



समय के जयते
भारत सरकार



भारतीय विशिष्ट ओળખाण प्राधिकरण

ભારત સરકાર

Unique Identification Authority of India
Government of India

નોંધણીની ઓળખ / Enrollment No.: 2131/31046/68390

To
નિલમબેન સમય મિસ્ત્રી
Nilamben Samay Mistry
W/O Samay Mistry
306 Paras Appartment
Vanka Mohllo Bilimora
Bilimora (m)
Bilimora
Gandevi Navsari
Gujarat 396321
9157342368

17/10/2013
84878679



MD848786795FH



તમારો આધાર નંબર / Your Aadhaar No. :

4083 8588 4341

મારો આધાર, મારી ઓળખ



સમય के जयते



ભારત સરકાર

Government of India

નિલમબેન સમય મિસ્ત્રી
Nilamben Samay Mistry
જન્મ તારીખ / DOB : 08/09/1989
સ્ત્રી / Female



4083 8588 4341

મારો આધાર, મારી ઓળખ



बैंक ऑफ़ बड़ौदा
Bank of Baroda

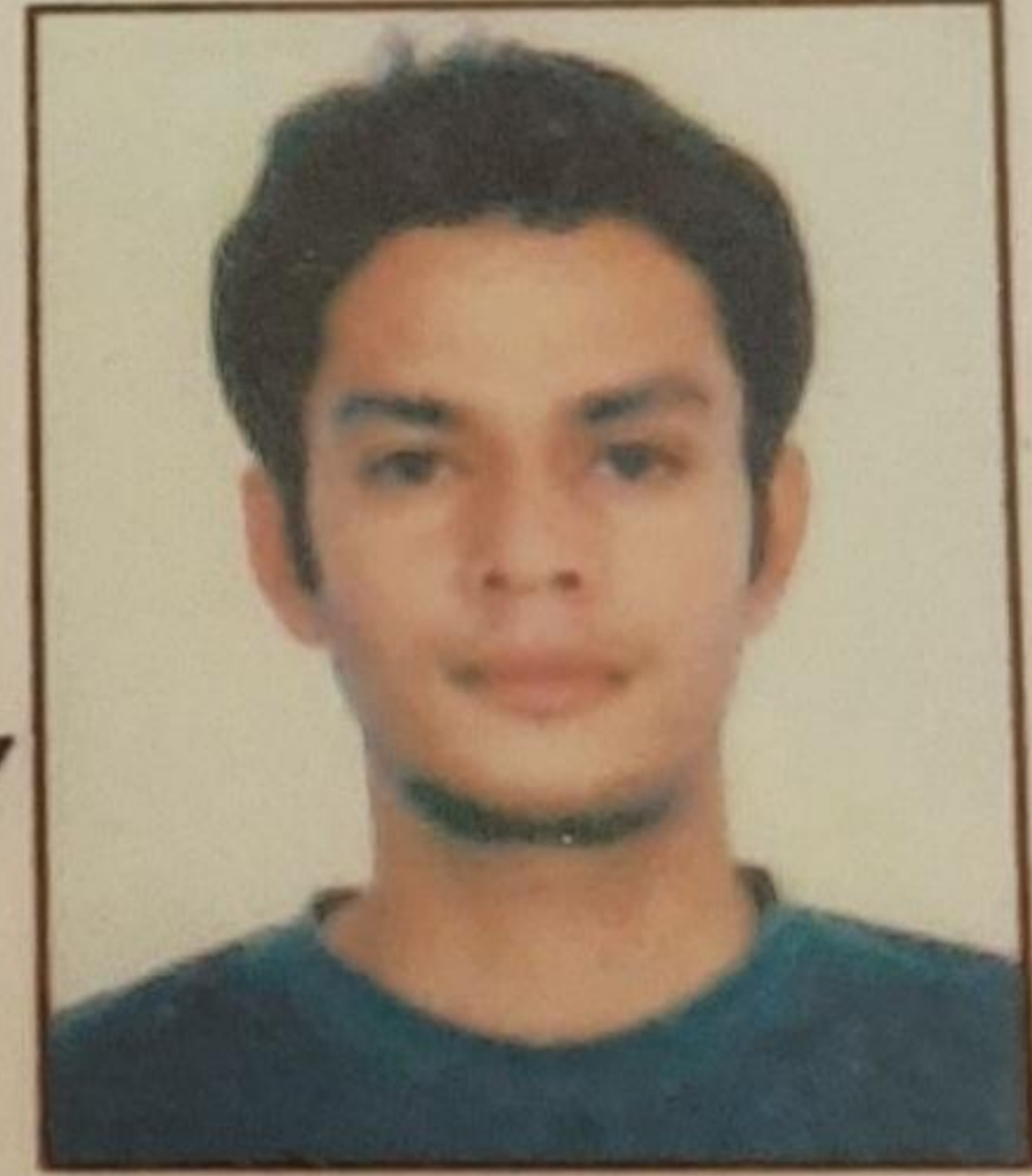

नाम

समय नरेन्द्रकुमार मिश्री

Name

SAMAY NARENDRAKUMAR MISTRY

कर्मचारी कूट क्र.

E.C. No.

113143

जारीकर्ता प्राधिकारी
Issuing Authority

धारक के हस्ताक्षर
Signature of Holder

प्रति,

समन्वयक,
Mediwheel (Arcofemi Healthcare Limited)
हेल्पलाइन नंबर: 011-41195959

महोदय/ महोदया,

विषय: बैंक ऑफ़ बड़ौदा के कर्मचारियों के लिए वार्षिक स्वास्थ्य जांच।

हम आपको सूचित करना चाहते हैं कि हमारे कर्मचारी की पत्नी/पति जिनके विवरण निम्नानुसार हैं हमारे करार के अनुसार आपके द्वारा उपलब्ध कराई गई कैशलेस वार्षिक स्वास्थ्य जांच सुविधा का लाभ लेना चाहते हैं।

स्वास्थ्य जांच लाभार्थी के विवरण	
नाम	NILAM SAMAY MISTRY
जन्म की तारीख	08-09-1989
कर्मचारी की पत्नी/पति के स्वास्थ्य जांच की प्रस्तावित तारीख	09-03-2024
बुकिंग संदर्भ सं.	23M113143100092580S
पत्नी/पति के विवरण	
कर्मचारी का नाम	MR. MISTRY SAMAY NARENDRAKUMAR
कर्मचारी की क.कू.संख्या	113143
कर्मचारी का पद	HEAD CASHIER "E" _II
कर्मचारी के कार्य का स्थान	KHAREL
कर्मचारी के जन्म की तारीख	24-02-1990

यह अनुमोदन/ संस्तुति पत्र तभी वैध माना जाएगा जब इसे बैंक ऑफ़ बड़ौदा के कर्मचारी आईडी कार्ड की प्रति के साथ प्रस्तुत किया जाएगा। यह अनुमोदन पत्र दिनांक **20-02-2024** से **31-03-2024** तक मान्य है। इस पत्र के साथ किए जाने वाले चिकित्सा जांच की सूची अनुलग्नक के रूप में दी गई है। कृपया नोट करें कि उक्त स्वास्थ्य जांच हमारी टाई-अप व्यवस्था के अनुसार कैशलेस सुविधा है। हम अनुरोध करते हैं कि आप हमारे कर्मचारी के पत्नी/पति की स्वास्थ्य जांच संबंधी आवश्यकताओं पर उचित कार्रवाई करें तथा इस संबंध में अपनी सर्वोच्च प्राथमिकता तथा सर्वोत्तम संसाधन उपलब्ध कराएं। उपर्युक्त सारणी में दी गई कर्मचारी कूट संख्या एवं बुकिंग संदर्भ संख्या का उल्लेख अनिवार्य रूप से इनवॉइस में किया जाना चाहिए।

हम इस संबंध में आपके सहयोग की अपेक्षा करते हैं।

भवदीय,

हस्ता/-

(मुख्य महाप्रबंधक)

मानव संसाधन प्रबंधन विभाग

बैंक ऑफ़ बड़ौदा

(नोट: यह कंप्यूटर द्वारा जनरेट किया गया पत्र है। हस्ताक्षर की आवश्यकता नहीं है। कृपया किसी भी स्पष्टीकरण के लिए Mediwheel (Arcofemi Healthcare Limited)से संपर्क करें।)



To,

The Coordinator,
Mediwheel (Arcofemi Healthcare Limited)
Helpline number: 011- 41195959

Dear Sir / Madam,

Sub: Annual Health Checkup for the employees of Bank of Baroda

This is to inform you that the following spouse of our employee wishes to avail the facility of Cashless Annual Health Checkup provided by you in terms of our agreement.

PARTICULARS OF HEALTH CHECK UP BENEFICIARY	
NAME	NILAM SAMAY MISTRY
DATE OF BIRTH	08-09-1989
PROPOSED DATE OF HEALTH CHECKUP FOR EMPLOYEE SPOUSE	09-03-2024
BOOKING REFERENCE NO.	23M113143100092580S
SPOUSE DETAILS	
EMPLOYEE NAME	MR. MISTRY SAMAY NARENDRAKUMAR
EMPLOYEE EC NO.	113143
EMPLOYEE DESIGNATION	HEAD CASHIER "E" _II
EMPLOYEE PLACE OF WORK	KHAREL
EMPLOYEE BIRTHDATE	24-02-1990

This letter of approval / recommendation is valid if submitted along with copy of the Bank of Baroda employee id card. This approval is valid from **20-02-2024** till **31-03-2024**. The list of medical tests to be conducted is provided in the annexure to this letter. Please note that the said health checkup is a **cashless facility** as per our tie up arrangement. We request you to attend to the health checkup requirement of our employee's spouse and accord your top priority and best resources in this regard. The EC Number and the booking reference number as given in the above table shall be mentioned in the invoice, invariably.

We solicit your co-operation in this regard.

Yours faithfully,

Sd/-

Chief General Manager
HRM Department
Bank of Baroda

(Note: This is a computer generated letter. No Signature required. For any clarification, please contact Mediwheel (Arcofemi Healthcare Limited))



SUGGESTIVE LIST OF MEDICAL TESTS

FOR MALE	FOR FEMALE
CBC	CBC
ESR	ESR
Blood Group & RH Factor	Blood Group & RH Factor
Blood and Urine Sugar Fasting	Blood and Urine Sugar Fasting
Blood and Urine Sugar PP	Blood and Urine Sugar PP
Stool Routine	Stool Routine
Lipid Profile	Lipid Profile
Total Cholesterol	Total Cholesterol
HDL	HDL
LDL	LDL
VLDL	VLDL
Triglycerides	Triglycerides
HDL / LDL ratio	HDL / LDL ratio
Liver Profile	Liver Profile
AST	AST
ALT	ALT
GGT	GGT
Bilirubin (total, direct, indirect)	Bilirubin (total, direct, indirect)
ALP	ALP
Proteins (T, Albumin, Globulin)	Proteins (T, Albumin, Globulin)
Kidney Profile	Kidney Profile
Serum creatinine	Serum creatinine
Blood Urea Nitrogen	Blood Urea Nitrogen
Uric Acid	Uric Acid
HBA1C	HBA1C
Routine urine analysis	Routine urine analysis
USG Whole Abdomen	USG Whole Abdomen
General Tests	General Tests
X Ray Chest	X Ray Chest
ECG	ECG
2D/3D ECHO / TMT	2D/3D ECHO / TMT
Stress Test	Thyroid Profile (T3, T4, TSH)
PSA Male (above 40 years)	Mammography (above 40 years) and Pap Smear (above 30 years).
Thyroid Profile (T3, T4, TSH)	Dental Check-up consultation
Dental Check-up consultation	Physician Consultation
Physician Consultation	Eye Check-up consultation
Eye Check-up consultation	Skin/ENT consultation
Skin/ENT consultation	Gynaec Consultation



YASHFEEN CARDIAC HOSPITAL™

At. & Po. Viraval, Navsari. 396 445. Phone (H) (02637) 235725

Website : www.yashfeenhospital.in E-mail : info@yashfeenhospital.in
(For Laboratory Reports Only)



Patient Name : NILAMBEN SAMAY MISTRY
Ref By Dr. : -
Sample Time : 09/03/2024 09:06 No : 13

Age : 35 Years Sex : F
Area : Bilimora Date : 09/03/2024
Time : 12:09PM

HAEMOGRAM

Test	Findings	UOM	Normal Range
HAEMOGLOBIN	13.6	gm/dl	M-13.5-17.0 gm/dl F-11.5-15.5 gm/dl
HAEMOGRAM			
RED BLOOD CELL	4.68	10 ⁶ /μL	3.76-5.70
TOTAL LEUCOCYTE COUNT	5300	cells/cumm	4,000-11,000cells/cumm
Differential Count			
Neutrophil	63	%	40-75 %
Lymphocytes	27	%	20-40 %
Eosinophil	1	%	01-06 %
Monocytes	9	%	02-10 %
Basophils	0	%	00-00 %
PLATELET COUNT	240000	lacs/cumm	1.5-5.5 Lacs/cumm
RBC INDICES			
P.C.V.	39.5	%	Male-40-56%, Female-37-47%
M.C.V.	84.4	cu/microns	76.0-94.0
M.C.H.	29.1	pg	27.0-30.0
M.C.H.C.	34.5	-	30.0-35.0
BLOOD GROUP	" B "	-	-
RH FACTOR	POSITIVE	-	-
E.S.R.(1 hour)	10	mm/hr.	Male-5-10 mm/hr, Female-5-20 mm/hr

Remarks

Designed By Sarita Infotech Pvt. Ltd., Navsari

P. Chaudhari
Dr. PIYUSH B. CHAUDHARI

M. D. Medicine
Reg. No. G-21518

Yashfeen Cardiac Hospital

Patel

Signature

Technician

Thanks for Reference



YASHFEEN CARDIAC HOSPITAL™

At. & Po. Viraval, Navsari. 396 445. Phone (H) (02637) 235725

Website : www.yashfeenhospital.in E-mail : info@yashfeenhospital.in
(For Laboratory Reports Only)



Patient Name : NILAMBEN SAMAY MISTRY

Age : 35 Years Sex : F

Ref By Dr. : -

Area : Bilimora Date : 09/03/2024

Sample Time : 09/03/2024 09:06 No : 13

Time : 12:09PM

HAEMOGLOBIN A1 C ESTIMATION

Test	Findings	UOM	Normal Range
Hb A1C	5.1	%	>8 :Action Suggested, 7-8 :Good Control, <7 :Goal, 6-7 :Near Normal Glycemia, <6 :Non-diabetic Level
Technique			
METHOD - HPLC			
Mean Blood Glucose	99.0	mg/dL	



P. Chaudhari
Dr. PIYUSH B. CHAUDHARI
M.D. Medicine

Reg. No. G-21518

Remarks

Designed By : Sarita Infotech Pvt. Ltd., Navsari

Yashfeen Cardiac Hospital

H. Patel

Signature

Technician

Thanks for Reference



YASHFEEN CARDIAC HOSPITAL™

At. & Po. Viraval, Navsari. 396 445. Phone (H) (02637) 235725

Website : www.yashfeenhospital.in E-mail : info@yashfeenhospital.in
(For Laboratory Reports Only)



Patient Name : NILAMBEN SAMAY MISTRY
Ref By Dr. : -
Sample Time : 09/03/2024 09:06 No : 13

Age : 35 Years Sex : F
Area : Bilimora Date : 09/03/2024
Time : 12:10PM

BIOCHEMICAL TEST REPORT

Test	Findings	UOM	Normal Range
S.CREATININE	0.5	mg/dL	Male-0.9-1.4 mg/dL, Female-0.8-1.2 mg/dL
S.URIC ACID	1.8	mg/dL	Male:3.5-7.2 mg/dL, Female:2.6-6.0 mg/dL
BLOOD UREA NITROGEN	6.1	mg/dL	4.7-23.0 mg/dL

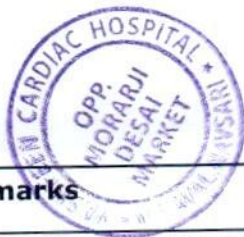

P. Chaudhari
Dr. PIYUSH B. CHAUDHARI
M.D. Medicine
Reg. No. G-21518

Remarks

Designed By : Sarita Infotech Pvt. Ltd., Navsari

Yashfeen Cardiac Hospital

H. Patel
Signature

Technician

Thanks for Reference



YASHFEEN CARDIAC HOSPITAL™

At. & Po. Viraval, Navsari. 396 445. Phone (H) (02637) 235725

Website : www.yashfeenhospital.in E-mail : info@yashfeenhospital.in

(For Laboratory Reports Only)



Patient Name : NILAMBEN SAMAY MISTRY

Age : 35 Years Sex : F

Ref By Dr. : -

Area : Bilimora

Date : 09/03/2024

Sample Time : 09/03/2024 09:06 No : 13

Time : 12:10PM

LIPID PROFILE TEST REPORT

Test	Findings	UOM	Normal Range
S.CHOLESTEROL	143.5	mg/dL	<200:Desirable, 200-239:Borderline High, >=240:High
HDL CHOLESTEROL	69.5	mg/dL	<40:Low(High Risk), >=60:High(Low Risk)
LDL CHOLESTEROL	80.2	mg/dL	<100.0: Optimal, 100.0-129.0: Nearoptimal/ Aboveoptimal, 130.0-159.0:Borderline High, 160.0-189.0:High, >=190.0:Very High
VLDL CHOLESTEROL	11.2	mg/dL	Upto 40.0 mg/dL
S.TRIGLYCERIDES	56.0	mg/dL	<150.0:Normal, 150.0-199.0:Borderline high, 200.0-499.0:High, >=500.0:Very High
CHOL/ HDL RATIO	2.1	mg/dL	LESS THAN 5.0
LDL/ HDL RATIO	1.2	mg/dL	LESS THAN 5.0
REMARK	-	-	



P. Chaudhari
Dr. PIYUSH B. CHAUDHARI
M.D. Medicine
Reg. No. G-21518

Remarks

Designed By : Sarita Infotech Pvt. Ltd., Navsari

Yashfeen Cardiac Hospital

[Signature]

Signature

Technician

Thanks for Reference



YASHFEEN CARDIAC HOSPITAL™

At. & Po. Viraval, Navsari. 396 445. Phone (H) (02637) 235725

Website : www.yashfeenhospital.in E-mail : info@yashfeenhospital.in
(For Laboratory Reports Only)



Patient Name : NILAMBEN SAMAY MISTRY

Age : 35 Years Sex : F

Ref By Dr. : -

Area : Bilimora Date : 09/03/2024

Sample Time : 09/03/2024 09:06 No : 13

Time : 12:10PM

LIVER FUNCTION TEST REPORT

Test	Findings	UOM	Normal Range
TOTAL BILIRUBIN	0.8	mg/dL	0-1.0 mg/dL
DIRECT BILIRUBIN	0.3	mg/dL	0-0.8 mg/dL
INDIRECT BILIRUBIN	0.5	mg/dL	0-0.2 mg/dL
SGPT	12.2	U/L	Below 40.0 U/L
S.ALKALINE PHOSPHATASE	70.6	U/L	Child-170.0-515.0 U/L, Adults-37.0-147.0 U/L
TOTAL PROTEIN	7.8	g/dl	6.0-8.0 g/dl
ALBUMIN	5.0	g/dl	3.0-5.0 g/dl
GLOBULIN	2.8	g/dl	3.0-3.5 g/dl
A/G	1.8	g/dl	
SGOT	17.4	U/L	Below 40.0 U/L



P. Chauhan
Dr. PIYUSH B. CHAUDHARI
M. D. Medicine
Reg. No. G-21518

Remarks

Designed By : Sarita Infotech Pvt. Ltd., Navsari

Yashfeen Cardiac Hospital

H. Patel
signature
Technician

Thanks for Reference



YASHFEEN CARDIAC HOSPITAL™

At. & Po. Viraval, Navsari. 396 445. Phone (H) (02637) 235725

Website : www.yashfeenhospital.in E-mail : info@yashfeenhospital.in
(For Laboratory Reports Only)



Patient Name : NILAMBEN SAMAY MISTRY
Ref By Dr. : -
Sample Time : 09/03/2024 09:07 No : 13

Age : 35 Years Sex : F
Area : Bilimora Date : 09/03/2024
Time : 12:10PM

THYROID FUNCTION TEST REPORT

Test	Findings	UOM	Normal Range
T3 (TRIODOTHYRONINE)	1.16	ng/ml	Newborns:0.73-2.88, 6 Days-3 Months:0.80-2.75, 4-12Months:0.86-2.65, 1-6 Years:0.92-2.48, 7-11 Years:0.93-2.31, 12-20Years:0.91-2.18, Adults:0.80-2.00
T4(THYROXINE)	7.55	µg/dl	Newborns:5.04-18.5, 6 Days-3 Months:5.41-17.0, 4-12 Months:5.67-16.0, 1-6 Years:5.95-14.7, 7-11 Years:5.99-13.8, 12-20 Years:5.91-13.2, Adults:5.10-14.1
TSH	2.07	µIU/ml	Newborns:0.70-15.2, 6 Days-3 Months:0.72-11.0, 4-12 Months:0.73-8.35, 1-6 Years:0.70-5.97, 7-11 Years:0.60-4.84, 12-20 Years:0.51-4.30, Adults:0.27-4.20

TECHNIQUE
ELECTROCHEMILUMINESCEN
CE



P. Chaudhari
Dr. PIYUSH B. CHAUDHARI
M.D. Medicine
Reg. No. G-21513

Remarks

Designed By Sarita Infotech Pvt. Ltd., Navsari

Yashfeen Cardiac Hospital

H. Patel
signature

Technician

Thanks for Reference



YASHFEEN CARDIAC HOSPITAL™

At. & Po. Viraval, Navsari. 396 445. Phone (H) (02637) 235725

Website : www.yashfeenhospital.in E-mail : info@yashfeenhospital.in
(For Laboratory Reports Only)



Patient Name : NILAMBEN SAMAY MISTRY

Age : 35 Years Sex : F

Ref By Dr. : -

Area : Bilimora Date : 09/03/2024

Sample Time : 09/03/2024 09:07 No : 13

Time : 12:10PM

ROUTINE URINE ANALYSIS

Test	Findings	UOM	Normal Range
PHYSICAL EXAMINATION			
Quantity	-	-	
Colour	YELLOW	-	
Appearance	CLEAR	-	
Reaction	ACIDIC	-	
Sp. Gravity	1.002	-	
CHEMICAL EXAMINATION			
U.Albumin	NIL	-	
Sugar	NIL	-	
Acetone	NIL	-	
Bile Salt	NIL	-	
Bile Pigment	NIL	-	
Occult Blood	NIL	-	
MICROSCOPIC EXAMINATION			
Pus Cells	2-3	/hpf	
Epithelial cells	4-5	/hpf	
Red cells	ABSENT	/hpf	
Casts	-	/hpf	
Crystals	AMORPHOUS SEEN	/hpf	
Others	BACTERIA {FEW} SEEN	/hpf	



P. Chaudhari
Dr. PIYUSH B. CHAUDHARI
M.D. Medicine

Reg. No. G-21513

Remarks

Designed By : Sarita Infotech Pvt. Ltd., Navsari

Yashfeen Cardiac Hospital

H. Patel
signature

Technician

Thanks for Reference



YASHFEEN CARDIAC HOSPITAL™

At. & Po. Viraval, Navsari. 396 445. Phone (H) (02637) 235725

Website : www.yashfeenhospital.in E-mail : info@yashfeenhospital.in
(For Laboratory Reports Only)



Patient Name : NILAMBEN SAMAY MISTRY

Age : 35 Years Sex : F

Ref By Dr. : -

Area : Bilimora

Date : 09/03/2024

Sample Time : 09/03/2024 09:07 No : 13

Time : 12:10PM

GGT TEST REPORT

Test	Findings	UOM	Normal Range
SERUM GGT	36	U/L	10.0-71.0 U/L

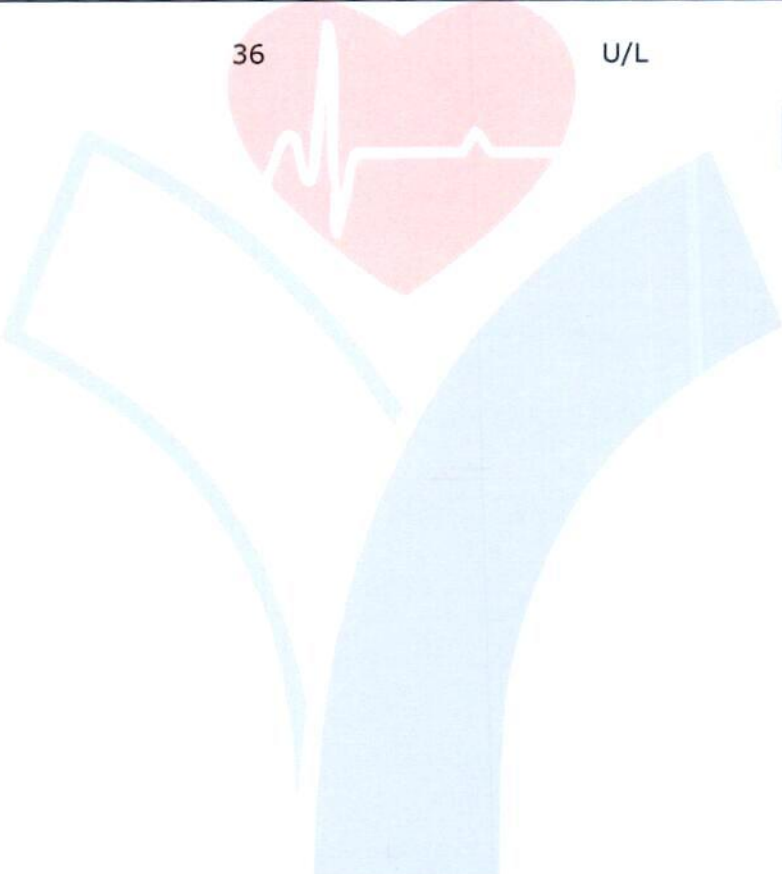

P. Chaudhari
Dr. PIYUSH B. CHAUDHARI
M. D. Medicine
Reg. No. G-21518

Remarks

Designed By : Sarita Infotech Pvt. Ltd., Navsari

Yashfeen Cardiac Hospital

H. Patel
Signature
Technician

Thanks for Reference



YASHFEEN CARDIAC HOSPITAL™

At. & Po. Viraval, Navsari. 396 445. Phone (H) (02637) 235725

Website : www.yashfeenhospital.in E-mail : info@yashfeenhospital.in
(For Laboratory Reports Only)



Patient Name : NILAMBEN SAMAY MISTRY

Age : 35 Years Sex : F

Ref By Dr. : -

Area : Bilimora Date : 09/03/2024

Sample Time : 09/03/2024 09:07 No : 13

Time : 12:10PM

BLOOD SUGAR TEST REPORT

Test	Findings	UOM	Normal Range
FASTING BLOOD SUGAR	88.6	mg/dL	70-110 mg/dL
FASTING URINE SUGAR	NIL	-	NIL
POSTPANDRIAL BLOOD SUGAR	82.0	mg/dL	70-140 mg/dL
POSTPANDRIAL URINE SUGAR	NIL	-	NIL



P. Chaudhari
Dr. PIYUSH B. CHAUDHARI
M.D. Medicine
Reg. No. G-21518

Remarks

Designed By : Sarita Infotech Pvt. Ltd., Navsari

Yashfeen Cardiac Hospital

H. H. H. H.
Signature
Technician

Thanks for Reference

NILAMBEN ,
ID:
DOB:
35 Years ,,
Female ,Unknown
Med.:
Location:
Referring Physician:
Notes:

09-03-2024 09:52:00

Vent. Rate: 83 BPM
PR int: 160 ms
QRS dur: 97 ms
QT/QTc: 359/399 ms
P-R-T axes: 80 81 -40
Avg. RR: 719 ms
QTcB: 423 ms
QTcF: 400 ms

SINUS RHYTHM
ST DEVIATION AND MODERATE T-Y WAVE ABNORMALITY, CONSIDER INFERIOR ISCHEMIA
ABNORMAL ECG

UNCONFIRMED REPORT
Reviewed by:

Signed by:
Date:



P. Chav.
Dr. PIYUSH B. CHAUDHARI
M.D. Medicine
Reg. No. G-21518

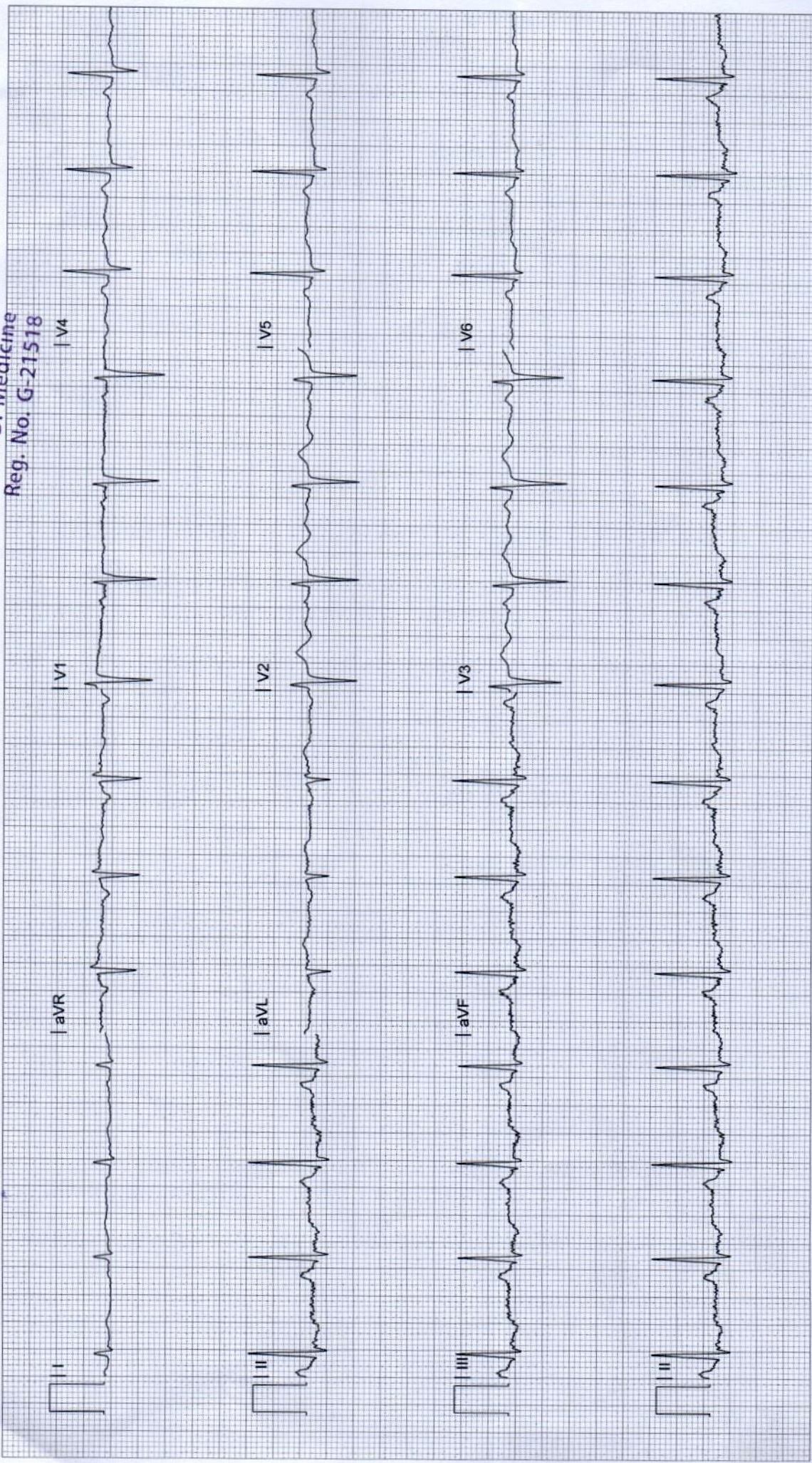

YASHFEEN IMAGING & RADIOLOGY DEPARTMENT

MANAGED BY :- YASHFEEN FOUNDATION

VIRAVAL, NAVSARI. 396 445. PHONE : (H) (02637) 235725

Website : www.yashfeenhospital.in E-mail : info@yashfeenhospital.in

Name	NILAMBEN S. MISTRY	Age	35Y/F
Ref by Dr	SELF	Date	09/03/2024

USG ABDOMEN & PELVIS (SCREENING)(TVS)

Liver appears normal in size & shape with normal echopattern.
No e/o focal or diffuse lesion. IHBR appear normal.
PV and CBD appear normal.

Gall bladder appears distended & normal in shape & size. No e/o calculus or mass seen.
Walls appear normal.

Pancreas appears normal in size and echogenicity. No e/o focal or diffuse lesion.

Spleen appears normal in size and shows normal echopattern. No e/o focal lesion.

Both Kidneys appear normal in size and echopattern. CM Differentiation is preserved.
No e/o calculus or hydronephrosis on either side.
Perirenal spaces appear normal on either side.
Suprarenal regions appear normal on either side. No e/o mass lesion.

Bladder is physiologically distended. No e/o calculus or mass. Walls appear normal.

Uterus appears anteverted, normal in size & shows normal echopattern.
Endometrial cavity is empty. ET- 14 mm. No e/o focal or diffuse mass lesion.
Both ovaries appear normal in size & echopattern.
No e/o adnexal mass on either side.

RIF region appears normal.

Minimal free fluid in pouch of Douglas.

IMPRESSION:

Minimal free fluid in pouch of Douglas.



Dr. DHARMESH DESAI
(M.D. Radiology)
Reg. No. G - 45284
Dr. Dharmesh Desai
YASHFEEN GROUP OF HOSPITAL

Please contact immediately for any typographical error.

This is only professional opinion, not a final diagnosis. Kindly correlate clinically. Not valid for medicolegal purpose.

YASHFEEN IMAGING & RADIOLOGY DEPARTMENT

MANAGED BY :- YASHFEEN FOUNDATION

VIRAVAL, NAVSARI. 396 445. PHONE : (H) (02637) 235725

Website : www.yashfeenhospital.in E-mail : info@yashfeenhospital.in

Patient's Name:	NILAMBEN S. MISTRY	Age & Sex:	35Yrs/F
Ref. by Dr.	SELF	Date:	09-03-2024

X RAY CHEST (PA VIEW)

Both lung fields appear normal.

Both hila appear normal.

Both CP angles appear clear.

Cardiac size appears within normal limit.

Both domes of diaphragm appear normal.

Bony thoracic cage appears normal.

IMPRESSION:

- Normal X-ray chest (PA view).



Dr. DHARMESH DESAI
(M.D. Radiology)
Reg. No. G - 45284

YASHFEEN GROUP OF HOSPITAL

Please contact immediately for any typographical error.

This is only a professional opinion, not a final diagnosis. Kindly correlate clinically. Not valid for medicolegal purpose.



YASHFEEN CARDIAC HOSPITAL™

MANAGED BY :- YASHFEEN FOUNDATION

VIRAVAL, NAVSARI. 396 445. PHONE : (H) (02637) 235725

Website : www.yashfeenhospital.in E-mail : info@yashfeenhospital.in

(Stationary For Report Only)

(Regd. No. E / 1390 / Navsari)

2D ECHO CARDIOGRAPHY COLOUR DOPPLER REPORT

Patient Name & No	: SAMAY NARENDRAKUMAR MISTRY CH230501	Age/Sex	UHID :	: 5672
Doctor	: Mohil Nagad	34/ M	No :	: 7389
Referred By	:		Date :	: 09/03/2024

M-Mode findings

LVIDd : 43mm
 LVIDs : 29mm
 IVSd : 10mm
 PWd : 09mm
 EF : 60%
 Aorta : 22mm
 LA : 32mm

2D Imaging

Aortic Valve : Trileaflet, Peak Gradient 7mm of Hg.
 Mitral Valve : Thickened Elongated Doming of AML, Peak/Mean Gradient 3/2mm of Hg, No MS, No MR.
 Tricuspid Valve : Normal,
 Pulmonary Valve : Normal

=> : All cardiac chambers are normal sized.
 => : All cardiac valves are normal.
 => : No regional wall motion abnormality.
 => : Normal LV systolic function.
 => : Normal LV diastolic function.
 => : IAS/IVS intact.
 => : No obvious clots/ vegetations/ or effusion.
 => : IVC Normal size.

Doppler Findings

=> : No MS/MR, No TS/TR, No AS/AR & No PS/PR
 Mitral inflow Pattern : E > A
 Tissue Doppler Findings : E' > A'

Impression : Normal LVEF: 60%, No RWMA.

Report Prepared By



Report Checked By
 Mohil Nagad
 M.D. (Phy), Dip. Cardiology
 Non-Invasive Cardiologist
 YASHFEEN CARDIAC HOSPITAL, NAVSARI



YASHFEEN CARDIAC HOSPITAL

EYE DEPARTMENT

Chief Complaint : *No. Complaints
Rubi Cheeky*

Medical History : ~~DM / HT / Asthama / Allergy / Heart / Thyroid / TB / Anticoagulants.~~

Family History : -

Past Ocular History : -

Ocular Trauma : -

Visual Acuity : *6/6^m
6/6ⁿ*

IOP : -

	RIGHT EYE (PH.....)				LEFT EYE (PH.....)	
	Sph.	Cyl.	Axis	V/A	Sph.	Cyl.
Distance	/	0.25	30	6/6	/	0.50
Near	_____					

Constant / Distance / Reading / Bi-Focal / Progressive / Separate

NAME : |
09_MAR_2024 PM 12:20
NO. 0090
SN: 4771998
REF. DATA
VD: 12.00 CYL: MIX
<R> S C A
- 0.00 - 0.25 36
- 0.00 - 0.25 35
- 0.00 - 0.25 33
- 0.00 - 0.25 35
S. E. - 0.25
<L> S C A
+ 0.50 - 0.50 170
+ 0.50 - 0.50 170
+ 0.50 - 0.50 170
+ 0.50 - 0.50 170
S. E. + 0.25
PD: 62.0
KRT. DATA
<R> D MM A
R1 42.50 7.94 10
R2 43.25 7.78 100
AVE 43.00 7.86
CYL: -0.75 10
<L> D MM A
R1 42.00 8.05 168
R2 43.00 7.87 78
AVE 42.50 7.96
CYL: -1.00 168
TOPCON

YASHFEEN CARDIAC HOSPITAL NAVSARI

SLE :



Rep A/R within 2 hrs

*- Reg Alex
A/R by Alex
J. Teamwork for
Eye Dept
[Signature]*



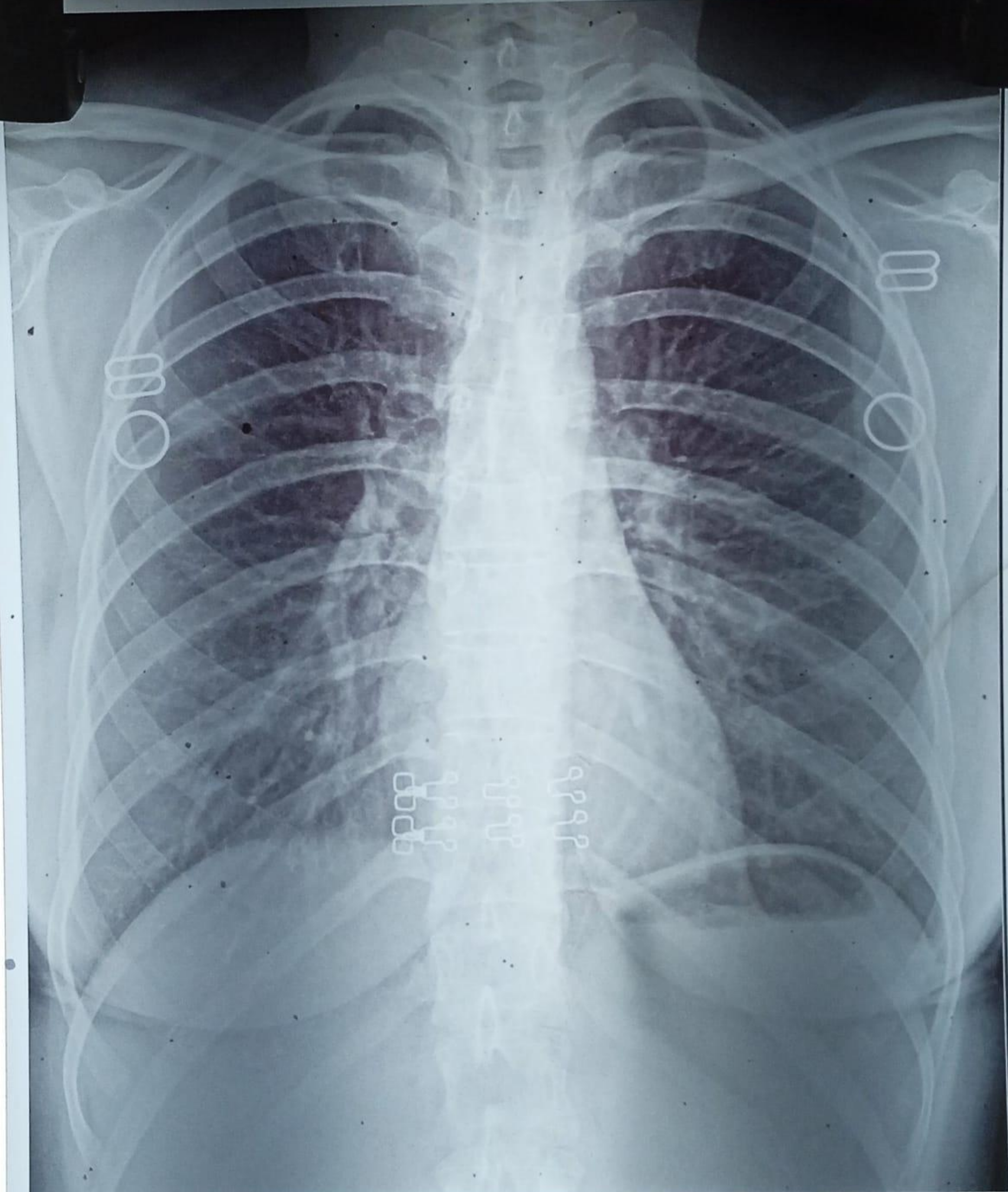

H23050192 NILAMBEN S MISTRY 35Y 090324255 ChestErect PA 09/03/2024
YASHFEEN GROUP OF HOSPITALS NAVSARI PH:9924047789



NO SMOKING
કુશ્યોત નિષેધ
YOU ARE IN CCTV
SURVEILLANCE
તમે CCTV કોમ્પોની
વચ્ચેમાં છો

આરોગ્ય સેવા
PM-JAY

 **GPS Map**
Camera Lite

746, Viraval Village, Navsari, Viraval, Gujarat 396445, India

Latitude
20.9620781°

Longitude
72.9291849°

Local 12:33:19 PM
GMT 07:03:19 AM

Altitude 12 meters
Saturday, 09.03.2024