

भारत सरकार
Government of India

Mini Jayakumar
DOB : 25/05/1973
Female

5787 9516 8550

मेरा आधार, मेरी पहचान

आधार पहचान का प्रमाण है, नागरिकता का नहीं।
Aadhaar is a proof of identity, not of citizenship.

Issue Date: 19/01/2013

भारतीय विशिष्ट पहचान प्राधिकरण
Unique Identification Authority of India

Address: W/O Jayakumar,
Ambadi, Varakadi, S L Puram P O,
Maranikkulam North, Alappuzha,
Kerala, 688523

5787 9516 8550

1947

help@uidai.gov.in

www.uidai.gov.in





PATIENT NAME : MINI JAYAKUMAR

REF. DOCTOR : DR. MEDIWHEEL

CODE/NAME & ADDRESS : CA00010147 -
MEDIWHEEL ARCOFEMI HEALTHCARE LIMITED
F701A, LADO SARAI, NEW DELHI, SOUTH DELHI,
DELHI,
SOUTH DELHI 110030
8800465156

ACCESSION NO : 4126XB003291
PATIENT ID : MINIF2505734126A
CLIENT PATIENT ID:
ABHA NO :

AGE/SEX : 50 Years Female
DRAWN :
RECEIVED : 10/02/2024 09:09:52
REPORTED : 10/02/2024 14:40:14

Test Report Status	Preliminary	Results	Biological Reference Interval	Units
--------------------	-------------	---------	-------------------------------	-------

MEDIWHEEL HEALTH CHECKUP ABOVE 40(F)2DECHO

DENTAL CHECK UP

DENTAL CHECK UP

Test Completed



To Book A Home Visit
93334 93334
STAY CONNECTED WITH US ON WHATSAPP

 DR. JOPHY VARGHESE, MD(PATH) (Reg No - TCMC:32627) CONSULTANT PATHOLOGIST	 DR. NILA THERESA DAVIS, MBBS MD(PATH) (Reg No - TCMC:47450) CONSULTANT PATHOLOGIST	 DR. SMITHA PAULSON, MD (PATH), DPB (Reg No - TCMC:35960) LAB DIRECTOR & HEAD- HISTOPATHOLOGY & CYTOLOGY
---	---	---



PERFORMED AT :
DDRC AGILUS PATHLABS LIMITED
DDRC agilus TOWER, G-131, PANAMPILLY NAGAR,
ERNAKULAM, 682036
KERALA, INDIA
Tel : 93334 93334
Email : customercare.ddrc@agilus.in



PATIENT NAME : MINI JAYAKUMAR

REF. DOCTOR : DR. MEDIWHEEL

CODE/NAME & ADDRESS : CA00010147 -
MEDIWHEEL ARCOFEMI HEALTHCARE LIMITED
F701A, LADO SARAI, NEW DELHI, SOUTH DELHI,
DELHI,
SOUTH DELHI 110030
8800465156

ACCESSION NO : **4126XB003291**
PATIENT ID : MINIF2505734126A
CLIENT PATIENT ID:
ABHA NO :

AGE/SEX : 50 Years Female
DRAWN :
RECEIVED : 10/02/2024 09:09:52
REPORTED : 10/02/2024 14:40:14

Test Report Status	Preliminary	Results	Biological Reference Interval	Units
--------------------	-------------	---------	-------------------------------	-------

MEDIWHEEL HEALTH CHECKUP ABOVE 40(F)2DECHO

OPHTHAL

OPHTHAL

Test Completed



[Signature]
DR. JOPHY VARGHESE, MD (PATH)
(Reg No - TCMC:32627)
CONSULTANT PATHOLOGIST

[Signature]
DR. NILA THERESA DAVIS, MBBS
MD (PATH)
(Reg No - TCMC:47450)
CONSULTANT PATHOLOGIST

[Signature]
DR. SMITHA PAULSON, MD
(PATH), DPB
(Reg No - TCMC:35950)
LAB DIRECTOR & HEAD-
HISTOPATHOLOGY & CYTOLOGY



View Details



View Report

PERFORMED AT :

DDRC AGILUS PATHLABS LIMITED
DDRC agilus TOWER, G-131, PANAMPILLY NAGAR,
ERNAKULAM, 682036
KERALA, INDIA
Tel : 93334 93334
Email : customercare.ddrc@agilus.in



Patient Ref. No. 66600007810734

PATIENT NAME : MINI JAYAKUMAR

REF. DOCTOR : DR. MEDIWHEEL

CODE/NAME & ADDRESS : CA00010147 -
MEDIWHEEL ARCOFEMI HEALTHCARE LIMITED
F701A, LADO SARAI, NEW DELHI, SOUTH DELHI,
DELHI,
SOUTH DELHI 110030
8800465156

ACCESSION NO : **4126XB003291**
PATIENT ID : MINIF2505734126A
CLIENT PATIENT ID:
ABHA NO :

AGE/SEX : 50 Years Female
DRAWN :
RECEIVED : 10/02/2024 09:09:52
REPORTED : 10/02/2024 14:40:14

Test Report Status	Preliminary	Results	Units
--------------------	-------------	---------	-------

MEDIWHEEL HEALTH CHECKUP ABOVE 40(F)2DECHO

ECG WITH REPORT
REPORT
COMPLETED

2D - ECHO WITH COLOR DOPPLER
REPORT
COMPLETED

USG ABDOMEN AND PELVIS
REPORT
COMPLETED

CHEST X-RAY WITH REPORT
REPORT
COMPLETED

MAMMOGRAPHY -BOTH
REPORT
COMPLETED

HAEMATOLOGY

MEDIWHEEL HEALTH CHECKUP ABOVE 40(F)2DECHO

GLYCOSYLATED HEMOGLOBIN(HBA1C), EDTA WHOLE BLOOD

HBA1C	5.3	Normal 5.6%.	: 4.0 -	%
-------	-----	-----------------	---------	---



DR. JOPHY VARGHESE, MD (PATH)
(Reg No - TCMC:32627)
CONSULTANT PATHOLOGIST



DR. NILA THERESA DAVIS, MBBS
MD (PATH)
(Reg No - TCMC:47450)
CONSULTANT PATHOLOGIST



DR. SMITHA PAULSON, MD
(PATH), DPB
(Reg No - TCMC:35960)
LAB DIRECTOR & HEAD-
HISTOPATHOLOGY & CYTOLOGY



View Details



View Report

PERFORMED AT :

DDRC AGILUS PATHLABS LIMITED
DDRC agilus TOWER, G-131, PANAMPILLY NAGAR,
ERNAKULAM, 682036
KERALA, INDIA
Tel : 93334 93334
Email : customercare.ddrc@agilus.in



Patient Ref. No. 66600007810734

PATIENT NAME : MINI JAYAKUMAR

REF. DOCTOR : DR. MEDIWHEEL

CODE/NAME & ADDRESS : CA00010147 -

 MEDIWHEEL ARCOFEMI HEALTHCARE LIMITED
 F701A, LADO SARAI, NEW DELHI, SOUTH DELHI,
 DELHI,
 SOUTH DELHI 110030
 8800465156

ACCESSION NO : 4126XB003291

PATIENT ID : MINIF2505734126A

CLIENT PATIENT ID:

ABHA NO :

AGE/SEX : 50 Years Female

DRAWN :

RECEIVED : 10/02/2024 09:09:52

REPORTED : 10/02/2024 14:40:14

Test Report Status **Preliminary**

Results

Units

 Non-diabetic level : < 5.7%.
 Diabetic : > 6.5%

 Glycemic control goal
 More stringent goal : < 6.5 %.
 General goal : < 7%.
 Less stringent goal : < 8%.

 Glycemic targets in CKD :-
 If eGFR > 60 : < 7%.
 If eGFR < 60 : 7 - 8.5%.
 < 116.0

MEAN PLASMA GLUCOSE

105.4

mg/dL

BLOOD COUNTS, EDTA WHOLE BLOOD

Parameter	Result	Reference Range	Unit
HEMOGLOBIN	13.5	12.0 - 15.0	g/dL
RED BLOOD CELL COUNT	4.51	3.80 - 4.80	mil/ μ L
WHITE BLOOD CELL COUNT	6.00	4.0 - 10.0	thou/ μ L
PLATELET COUNT	230	150 - 410	thou/ μ L

RBC AND PLATELET INDICES

Parameter	Result	Reference Range	Unit
HEMATOCRIT	40.1	36.0 - 46.0	%
MEAN CORPUSCULAR VOL	88.9	83.0 - 101	fl
MEAN CORPUSCULAR HGB.	29.9	27.0 - 32.0	pg
MEAN CORPUSCULAR HEMOGLOBIN CONCENTRATION	33.7	31.50 - 34.50	g/dL
RED CELL DISTRIBUTION WIDTH	13.4	11.60 - 14.0	%
MENTZER INDEX	19.7		
MEAN PLATELET VOLUME	11.1 High	6.80 - 10.90	fl

WBC DIFFERENTIAL COUNT

Parameter	Result	Reference Range	Unit
SEGMENTED NEUTROPHILS	47	40.0 - 80.0	%

 DR. HARI SHANKAR, MBBS MD
 (Reg No - TCMC:62092)
 HEAD - Biochemistry &
 Immunology

 DR. SMITHA PAULSON, MD
 (PATH), DPB
 (Reg No - TCMC:35960)
 LAB DIRECTOR & HEAD-
 HISTOPATHOLOGY & CYTOLOGY

 DR. NISHA G, MBBS MD(PATH),
 (Reg No - TCMC:45399)
 CONSULTANT PATHOLOGIST

Page 4 Of 10



View Details



View Report

PERFORMED AT :

 DDRC AGILUS PATHLABS LIMITED
 DDRC agilus TOWER, G-131, PANAMPILLY NAGAR,
 ERNAKULAM, 682036
 KERALA, INDIA
 Tel : 93334 93334
 Email : customercare.ddrc@agilus.in

Patient Ref. No. 666000007810734

PATIENT NAME : MINI JAYAKUMAR

REF. DOCTOR : DR. MEDIWHEEL

CODE/NAME & ADDRESS : CA00010147 -

 MEDIWHEEL ARCOFEMI HEALTHCARE LIMITED
 F701A, LADO SARAI, NEW DELHI, SOUTH DELHI,
 DELHI,
 SOUTH DELHI 110030
 8800465156

ACCESSION NO : 4126XB003291

PATIENT ID : MINIF2505734126A

CLIENT PATIENT ID:

ABHA NO :

AGE/SEX : 50 Years Female

DRAWN :

RECEIVED : 10/02/2024 09:09:52

REPORTED : 10/02/2024 14:40:14

Test Report Status	Preliminary	Results	Units
LYMPHOCYTES	45 High	20.0 - 40.0	%
MONOCYTES	5	2.0 - 10.0	%
EOSINOPHILS	3	1.0 - 6.0	%
BASOPHILS	0	0.0 - 1.0	%
ABSOLUTE NEUTROPHIL COUNT	2.83	2.0 - 7.0	thou/ μ L
ABSOLUTE LYMPHOCYTE COUNT	2.68	1.0 - 3.0	thou/ μ L
ABSOLUTE MONOCYTE COUNT	0.29	0.20 - 1.0	thou/ μ L
ABSOLUTE EOSINOPHIL COUNT	0.16	0.02 - 0.50	thou/ μ L
ABSOLUTE BASOPHIL COUNT	0.00	0.00 - 0.10	thou/ μ L
NEUTROPHIL LYMPHOCYTE RATIO (NLR)	1.1		

ERYTHROCYTE SEDIMENTATION RATE (ESR), EDTA BLOOD

SEDIMENTATION RATE (ESR) 09 0 - 20 mm at 1 hr.

METHOD : WESTERGRÉN METHOD

MEDIWHEEL HEALTH CHECKUP ABOVE 40(F)2DECHO
SUGAR URINE - POST PRANDIAL

SUGAR URINE - POST PRANDIAL NOT DETECTED NOT DETECTED

SUGAR URINE - FASTING

SUGAR URINE - FASTING NOT DETECTED NOT DETECTED

IMMUNOHAEMATOLOGY
MEDIWHEEL HEALTH CHECKUP ABOVE 40(F)2DECHO
ABO GROUP & RH TYPE, EDTA WHOLE BLOOD

 DR. HARI SHANKAR, MBBS MD
 (Reg No - TCMC:62092)
 HEAD - Biochemistry &
 Immunology



 DR. SMITHA PAULSON, MD
 (PATH), DPB
 (Reg No - TCMC:35960)
 LAB DIRECTOR & HEAD-
 HISTOPATHOLOGY & CYTOLOGY

Page 5 Of 10



View Details



View Report

PERFORMED AT :

 DDRC AGILUS PATHLABS LIMITED
 DDRC agilus TOWER, G-131, PANAMPILLY NAGAR,
 ERNAKULAM, 682036
 KERALA, INDIA
 Tel : 93334 93334
 Email : customercare.ddrc@agilus.in

Patient Ref. No. 666000007810734



PATIENT NAME : MINI JAYAKUMAR		REF. DOCTOR : DR. MEDIWHEEL	
CODE/NAME & ADDRESS : CA00010147 - MEDIWHEEL ARCOFEMI HEALTHCARE LIMITED F701A, LADO SARAI, NEW DELHI, SOUTH DELHI, DELHI, SOUTH DELHI 110030 8800465156		ACCESSION NO : 4126XB003291	AGE/SEX : 50 Years Female
		PATIENT ID : MINIF2505734126A	DRAWN :
		CLIENT PATIENT ID :	RECEIVED : 10/02/2024 09:09:52
		ABHA NO :	REPORTED : 10/02/2024 14:40:14

Test Report Status	Preliminary	Results	Units
--------------------	-------------	---------	-------

ABO GROUP	TYPE A
RH TYPE	POSITIVE

Interpretation(s)

ABO GROUP & RH TYPE, EDTA WHOLE BLOOD-Blood group is identified by antigens and antibodies present in the blood. Antigens are protein molecules found on the surface of red blood cells. Antibodies are found in plasma. To determine blood group, red cells are mixed with different antibody solutions to give A,B,O or AB.

Disclaimer: "Please note, as the results of previous ABO and Rh group (Blood Group) for pregnant women are not available, please check with the patient records for availability of the same."

The test is performed by both forward as well as reverse grouping methods.

BIO CHEMISTRY

MEDIWHEEL HEALTH CHECKUP ABOVE 40(F)2DECHO

BLOOD UREA NITROGEN (BUN), SERUM

BLOOD UREA NITROGEN 6 Adult(<60 yrs) : 6 to 20 mg/dL

BUN/CREAT RATIO

BUN/CREAT RATIO 8.5

CREATININE, SERUM

CREATININE 0.75 18 - 60 yrs : 0.6 - 1.1 mg/dL

GLUCOSE, POST-PRANDIAL, PLASMA

GLUCOSE, POST-PRANDIAL, PLASMA 97
Diabetes Mellitus : > or = 200. mg/dL
Impaired Glucose tolerance/
Prediabetes : 140 - 199.
Hypoglycemia : < 55.

Smitha
DR. SMITHA PAULSON, MD
(PATH), DPB
(Reg No - TCMC:35960)
LAB DIRECTOR & HEAD-
HISTOPATHOLOGY & CYTOLOGY

Hari Shankar
DR. HARI SHANKAR, MBBS MD
(Reg No - TCMC:62092)
HEAD - Biochemistry &
Immunology



View Details



View Report

PERFORMED AT :

DDRC AGILUS PATHLABS LIMITED
DDRC agilus TOWER, G-131, PANAMPILLY NAGAR,
ERNAKULAM, 682036
KERALA, INDIA
Tel : 93334 93334
Email : customercare.ddrc@agilus.in

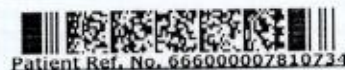

Patient Ref. No. 666000007810734

PATIENT NAME : MINI JAYAKUMAR

REF. DOCTOR : DR. MEDIWHEEL

CODE/NAME & ADDRESS : CA00010147 -

ACCESSION NO : 4126XB003291

AGE/SEX : 50 Years Female

 MEDIWHEEL ARCOFEMI HEALTHCARE LIMITED
 F701A, LADO SARAI, NEW DELHI, SOUTH DELHI,
 DELHI,
 SOUTH DELHI 110030
 8800465156

PATIENT ID : MINIF2505734126A

DRAWN :

CLIENT PATIENT ID :

RECEIVED : 10/02/2024 09:09:52

ABHA NO :

REPORTED : 10/02/2024 14:40:14

Test Report Status	Preliminary	Results	Units
--------------------	-------------	---------	-------

GLUCOSE FASTING, FLUORIDE PLASMA

FBS (FASTING BLOOD SUGAR)

92

 Diabetes Mellitus : > or = 126. mg/dL
 Impaired fasting Glucose/
 Prediabetes : 101 - 125.
 Hypoglycemia : < 55.
LIVER FUNCTION TEST WITH GGT

BILIRUBIN, TOTAL

0.44

General Range : < 1.1 mg/dL

BILIRUBIN, DIRECT

0.22

General Range : < 0.3 mg/dL

BILIRUBIN, INDIRECT

0.22

General Range : < 0.85 mg/dL

TOTAL PROTEIN

7.0

Ambulatory : 6.4 - 8.3 g/dL

Recumbant : 6 - 7.8

ALBUMIN

4.5

20-60yrs : 3.5 - 5.2 g/dL

GLOBULIN

2.5

General Range : 2 - 3.5 g/dL

Premature Neonates : 0.29 - 1.04

ALBUMIN/GLOBULIN RATIO

1.8

General Range : 1.1 - 2.5 RATIO

ASPARTATE AMINOTRANSFERASE
(AST/SGOT)

24

Adults : < 33 U/L

ALANINE AMINOTRANSFERASE (ALT/SGPT)

30

Adults : < 34 U/L

ALKALINE PHOSPHATASE

104

Adult (<60yrs) : 35 - 105 U/L

GAMMA GLUTAMYL TRANSFERASE (GGT)

21

Adult (female) : < 40 U/L

TOTAL PROTEIN, SERUM

TOTAL PROTEIN

7.0

Ambulatory : 6.4 - 8.3 g/dL

Recumbant : 6 - 7.8

URIC ACID, SERUM

URIC ACID

4.3

Adults : 2.4-5.7

mg/dL

 DR. SMITHA PAULSON, MD
 (PATH), DPB
 (Reg No - TCMC:35960)
 LAB DIRECTOR & HEAD-
 HISTOPATHOLOGY & CYTOLOGY

 DR. HARI SHANKAR, MBBS MD
 (Reg No - TCMC:62092)
 HEAD - Biochemistry &
 Immunology

Page 7 Of 10



View Details



View Report

PERFORMED AT :
 DDRC AGILUS PATHLABS LIMITED
 DDRC agilus TOWER, G-131, PANAMPILLY NAGAR,
 ERNAKULAM, 682036
 KERALA, INDIA
 Tel : 93334 93334
 Email : customercare.ddrc@agilus.in

Patient Ref. No. 66600007810734



PATIENT NAME : **MINI JAYAKUMAR**

REF. DOCTOR : **DR. MEDIWHEEL**

CODE/NAME & ADDRESS : CA00010147 -
MEDIWHEEL ARCOFEMI HEALTHCARE LIMITED
F701A, LADO SARAI, NEW DELHI, SOUTH DELHI,
DELHI,
SOUTH DELHI 110030
8800465156

ACCESSION NO : **4126XB003291**
PATIENT ID : **MINIF2505734126A**
CLIENT PATIENT ID:
ABHA NO :

AGE/SEX : 50 Years Female
DRAWN :
RECEIVED : 10/02/2024 09:09:52
REPORTED : 10/02/2024 14:40:14

Test Report Status	Preliminary	Results	Units
--------------------	-------------	---------	-------

BIOCHEMISTRY - LIPID

MEDIWHEEL HEALTH CHECKUP ABOVE 40(F)2DECHO

LIPID PROFILE, SERUM

CHOLESTEROL	245 High	Desirable : < 200 Borderline : 200-239 High : >or= 240	mg/dL
TRIGLYCERIDES	80	Normal : < 150 High : 150-199 Hypertriglyceridemia : 200-499 Very High : > 499	mg/dL
HDL CHOLESTEROL	62	General range : 40-60	mg/dL
LDL CHOLESTEROL, DIRECT	179 High	Optimum : < 100 Above Optimum : 100-129 Borderline High : 130-159 High : 160-189 Very High : >or= 190	mg/dL
NON HDL CHOLESTEROL	183	Desirable : < 130 Above Desirable : 130 -159 Borderline High : 160 - 189 High : 190 - 219 Very high : > / = 220	mg/dL
VERY LOW DENSITY LIPOPROTEIN CHOL/HDL RATIO	16.0 4.0	</= 30.0	mg/dL
LDL/HDL RATIO	2.9	Low Risk : 3.3 - 4.4 Average Risk : 4.5 - 7.0 Moderate Risk : 7.1 - 11.0 High Risk : > 11.0 Desirable/Low Risk - 0.5-3 Borderline/Moderate Risk- 3.1-6 High Risk- >6.0	

DR.HARI SHANKAR, MBBS MD
(Reg No - TCMC:62092)
HEAD - Biochemistry &
Immunology

DR.SMITHA PAULSON,MD
(PATH),DPB
(Reg No - TCMC:35960)
LAB DIRECTOR & HEAD-
HISTOPATHOLOGY & CYTOLOGY



View Details



View Report

PERFORMED AT :

DDRC AGILUS PATHLABS LIMITED
DDRC agilus TOWER, G-131,PANAMPILLY NAGAR,
ERNAKULAM, 682036
KERALA, INDIA
Tel : 93334 93334
Email : customercare.ddrc@agilus.in



Patient Ref. No. 666000007810734



PATIENT NAME : MINI JAYAKUMAR

REF. DOCTOR : DR. MEDIWHEEL

CODE/NAME & ADDRESS : CA00010147 -
MEDIWHEEL ARCOFEMI HEALTHCARE LIMITED
F701A, LADO SARAI, NEW DELHI, SOUTH DELHI,
DELHI,
SOUTH DELHI 110030
8800465156

ACCESSION NO : **4126XB003291**
PATIENT ID : MINIF2505734126A
CLIENT PATIENT ID:
ABHA NO :

AGE/SEX : 50 Years Female
DRAWN :
RECEIVED : 10/02/2024 09:09:52
REPORTED : 10/02/2024 14:40:14

Test Report Status	Preliminary	Results	Units
--------------------	-------------	---------	-------

HISTOPATHOLOGY

MEDIWHEEL HEALTH CHECKUP ABOVE 40(F)2DECHO RESULT PENDING
CYTOLOGY - CS (PAP SMEAR) RESULT PENDING

SPECIALISED CHEMISTRY - HORMONE

MEDIWHEEL HEALTH CHECKUP ABOVE 40(F)2DECHO

THYROID PANEL, SERUM

T3	93.20	Adult : 80-200	ng/dL
T4	8.08	Adults : 4.5-12.1	µg/dl
TSH 3RD GENERATION	2.510	Non-Pregnant : 0.4-4.2	µIU/mL
		Pregnant Trimester-wise :	
		1st : 0.1 - 2.5	
		2nd : 0.2 - 3	
		3rd : 0.3 - 3	

CLINICAL PATH - URINALYSIS

MEDIWHEEL HEALTH CHECKUP ABOVE 40(F)2DECHO

PHYSICAL EXAMINATION, URINE

COLOR	PALE YELLOW
APPEARANCE	CLEAR

CHEMICAL EXAMINATION, URINE

PH	5.0	4.8 - 7.4
SPECIFIC GRAVITY	1.015	1.015 - 1.030

DR. SMITHA PAULSON, MD
(PATH), DPB
(Reg No - TCMC:35960)
LAB DIRECTOR & HEAD-
HISTOPATHOLOGY & CYTOLOGY

DR. HARI SHANKAR, MBBS MD
(Reg No - TCMC:62092)
HEAD - Biochemistry &
Immunology

DR. NISHA G, MBBS MD (PATH),
(Reg No - TCMC:45399)
CONSULTANT PATHOLOGIST

Page 9 Of 10



View Details



View Report

PERFORMED AT :

DDRC AGILUS PATHLABS LIMITED
DDRC agilus TOWER, G-131, PANAMPILLY NAGAR,
ERNAKULAM, 682036
KERALA, INDIA
Tel : 93334 93334
Email : customercare.ddrc@agilus.in



Patient Ref. No. 666000007810734



PATIENT NAME : MINI JAYAKUMAR

REF. DOCTOR : DR. MEDIWHEEL

CODE/NAME & ADDRESS : CA00010147 -

MEDIWHEEL ARCOFEMI HEALTHCARE LIMITED
F701A, LADO SARAI, NEW DELHI, SOUTH DELHI,
DELHI,
SOUTH DELHI 110030
8800465156

ACCESSION NO : **4126XB003291**

PATIENT ID : MINIF2505734126A

CLIENT PATIENT ID:

ABHA NO :

AGE/SEX : 50 Years Female

DRAWN :

RECEIVED : 10/02/2024 09:09:52

REPORTED : 10/02/2024 14:40:14

Test Report Status	Preliminary	Results	Units
--------------------	-------------	---------	-------

PROTEIN		NOT DETECTED	NOT DETECTED
GLUCOSE		NOT DETECTED	NOT DETECTED
KETONES		NOT DETECTED	NOT DETECTED
BLOOD		NOT DETECTED	NOT DETECTED
BILIRUBIN		NOT DETECTED	NOT DETECTED
UROBILINOGEN		NORMAL	NORMAL
NITRITE		NOT DETECTED	NOT DETECTED
LEUKOCYTE ESTERASE		NOT DETECTED	NOT DETECTED

MICROSCOPIC EXAMINATION, URINE

RED BLOOD CELLS	NOT DETECTED	NOT DETECTED	/HPF
WBC	1-2	0-5	/HPF
EPITHELIAL CELLS	2-3	0-5	/HPF
CASTS	NOT DETECTED		
CRYSTALS	NOT DETECTED		
BACTERIA	NOT DETECTED	NOT DETECTED	
YEAST	NOT DETECTED	NOT DETECTED	

(Signature)
DR.NISHA G,MBBS MD(PATH),
(Reg No - TCMC:45399)
CONSULTANT PATHOLOGIST



View Details



View Report

PERFORMED AT :

DDRC AGILUS PATHLABS LIMITED
DDRC agilus TOWER, G-131,PANAMPILLY NAGAR,
ERNAKULAM, 682036
KERALA, INDIA
Tel : 93334 93334
Email : customercare.ddrc@agilus.in



Patient Ref. No. 666000007810734

This is to certify that I have examined

MR / MS Mini Jayakumar aged 50 and

his / her oral findings are as follows

D - Decay

M - Missing

F - Filling

<u>D</u>																
8	7	6	5	4	3	2	1	1	2	3	4	5	6	7	8	
8	7	6	5	4	3	2	1	1	2	3	4	5	6	7	8	

Oral hygiene status : Good / Fair / Poor

Calculus / Stains : Stain⁺

Any other findings :

Adv. filling 8/
Scaling

Date : 10/2/24

Dr. K C Jose



Name : Mini Jayakumar

51F

Date: 10/02/2024

Ref : Mediwheel

Accession No:4126XB003291

ECHOCARDIOGRAPHY REPORT

Cardiac ultrasound examination was done using GE Voluson S8 machine with 3Sc transducer. Imaging and Doppler studies including Colour Flow Mapping (CFM) were performed (images and measurements attached) Relevant observations are noted as follows:

- Normal LV size and contractility (EF: 76%)
- No regional wall motion abnormalities
- Structurally normal valves
- Mild TR. Calculated RVSP 25 mmHg (TRp method)
- No intracardiac shunts or clots
- No pericardial effusion



Dr. George Thomas
Cardiologist

Fellow, Indian Academy of Echocardiography

Ultrasound reports are not 100% specific and can vary significantly depending on the clinical conditions. The report has to be correlated clinically and is not for medico-legal purposes.

Thanks for the referral. Your feedback is appreciated.

Date: 10/2/24

OPHTHALMOLOGY REPORT

This is to certify that I have examined

Mr / Ms : Mini Jayakumar Aged 51 and his / her

visual standards is as follows :

Visual Acuity:

For far vision

R: 6/6 P

L: 6/6 P

For near vision

R: N8

L: N8

Color Vision : Normal

NANDAN.N

(Optometrist)



NAME: MRS MINI JAYAKUMAR	STUDY DATE : 10.02.2024
AGE / SEX : 50 YRS / F	REPORTING DATE : 10.02.2024
REFERRED BY : MEDIWHEEL	ACC NO: 4126XB003291

X - RAY - CHEST PA VIEW

- Both the lung fields are clear.
- B/L hila and mediastinal shadows are normal.
- Cardiac silhouette appears normal.
- Cardio - thoracic ratio is normal.
- Bilateral CP angles and domes of diaphragm appear normal.

IMPRESSION: NORMAL STUDY.**Kindly correlate clinically**

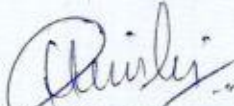
Dr. HRISHIKESH C MBBS,DMRD
Consultant Radiologist.



Age / Gender: 50/Female

Date and Time: 10th Feb 24 11:53 AM

Patient ID: 3291

Patient Name: Mini Jayakumar

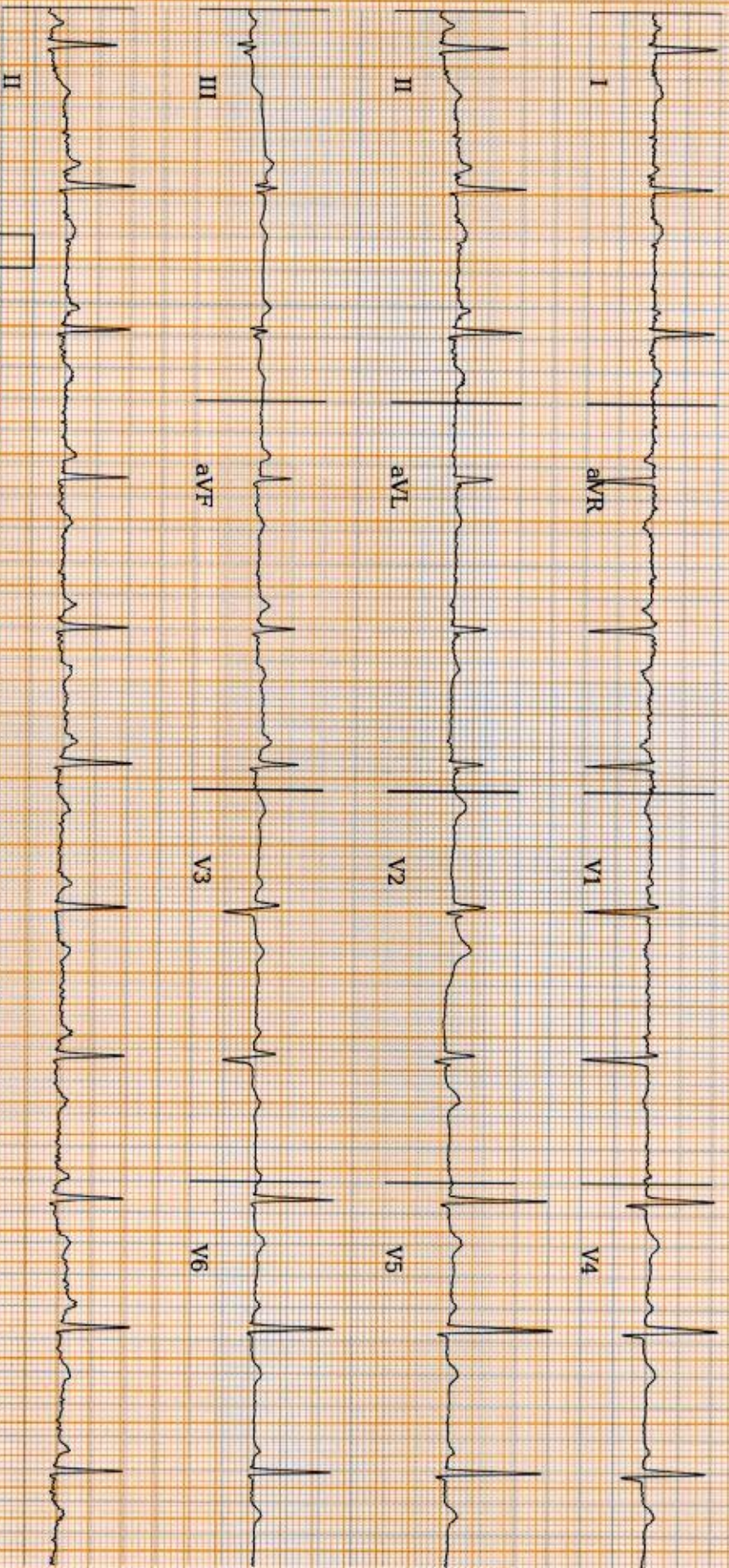

AR: 69bpm

VR: 68bpm

QRSD: 90ms

QT: 380ms

QTcB: 404.54ms

PRI: 164ms

P-R-T: 28.35°

25.0 mm/s 10.0 mm/mV

0-20Hz, 50Hz

Copyright © 2024 Tricog Health, All Rights Reserved



ECG Within Normal Limits: Sinus Rhythm. Please correlate clinically.

Disclaimer: Analysis in this report is based on ECG alone and should only be used as an adjunct to clinical history, symptoms and results of other invasive and non-invasive tests and must be interpreted by a qualified physician.



NAME	MRS MINI JAYAKUAMR	AGE	50 YRS
SEX	FEMALE	DATE	February 10, 2024
REFERRAL	MEDIWHEEL	ACC NO	4126XB003291

USG ABDOMEN AND PELVIS

LIVER	Measures ~ 12 cm, shows increased echoes. Smooth margins and no obvious focal lesion within. No IHBR dilatation. Portal vein normal in caliber.
GB	No calculus within gall bladder. Normal GB wall caliber.
SPLEEN	Measures ~ 8.6 cm. Normal to visualized extent. Splenic vein normal.
PANCREAS	Normal to visualized extent. PD is not dilated.
KIDNEYS	RK : 9.5 x 3.4 cm, normal in size and echotexture. LK : 10.3 x 4.2 cm , normal in size and echotexture No focal lesion / calculus within. Maintained corticomedullary differentiation and normal parenchymal thickness. No hydroureteronephrosis.
BLADDER	Normal wall caliber, no internal echoes/calculus within.
UTERUS	Anteverted, normal size with ? mild coarse echoes in anterior wall. Small anterior wall fibroid/adenomyoma of size ~ 8 mm. ET - 6 mm. Small retention cyst in cervix.
OVARIES	RO: Obscured. LO: Normal.
FLUID	Nil to visualized extent.
BOWEL	Visualized bowel loops appear normal.
IMPRESSION	<ul style="list-style-type: none"> ⚡ Grade I/II fatty liver. ⚡ ? mild coarse anterior myometrial echoes. ⚡ Small uterine fibroid/adenomyoma. ⚡ Kindly correlate clinically.

Dr. HRISHIKESH C MBBS DMRD
 Consultant Radiologist



Thank you for referral. Your feedback will be appreciated

NAME	MRS MINI JAYAKUAMR	AGE	50 YRS
SEX	FEMALE	DATE	February 10, 2024
REFERRAL	MEDIWHEEL	ACC NO	4126XB003291

MAMMOGRAPHY

Technique: Bilateral MLO and CC views

Clinical details: Screening mammography.

Findings:

- Both breasts show ACR type - B composition.
- Breast parenchymal architecture is preserved.
- No evidence of micro/macro calcifications seen in breast.
- The skin, nipple-areola complex and retro-areolar zone are normal.
- The retro-mammary clear zone and underlying pectoralis muscle appear normal

USG RIGHT BREAST

- Normal stromal echogenicity.
- No focal lesions seen in the present study.
- Nipple & areola normal.
- No evidence of axillary lymphadenopathy.

USG LEFT BREAST

- Normal stromal echogenicity.
- No focal lesions seen in the present study.
- Nipple & areola normal.
- No evidence of axillary lymphadenopathy.

IMPRESSION:

↓ *No significant abnormality of both breasts - BIRADS I.*

Dr. Hrishikesh C
Dr. HRISHIKESH C MBBS DMRD
 Consultant Radiologist

ACR BIRADS Category

0	More information is needed to give a final mammogram report
I	Your mammogram is normal.
II	Your mammogram shows only minor abnormalities that are not suspicious for cancer. Additional testing is needed.
III	Your mammogram shows minor abnormalities that are probably benign. The radiologist may recommend follow-up testing to make sure the suspicious area has not changed.
IV	Your mammogram shows a suspicious change, and a biopsy should probably be performed.
V	Your mammogram shows a worrisome change. A biopsy is strongly recommended.
VI	Known biopsy - proven malignancy; Surgical excision when clinically appropriate.

For Emergency Call: 9496005127. Thanks for referral. Your feedback will be appreciated.
 (Please bring relevant investigation reports during all visits)

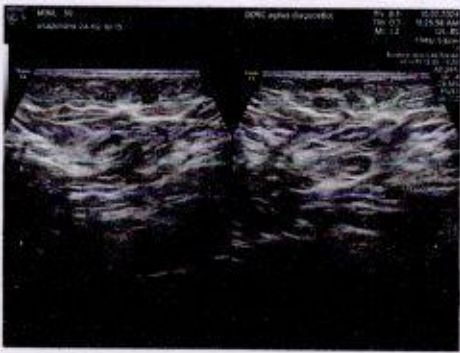
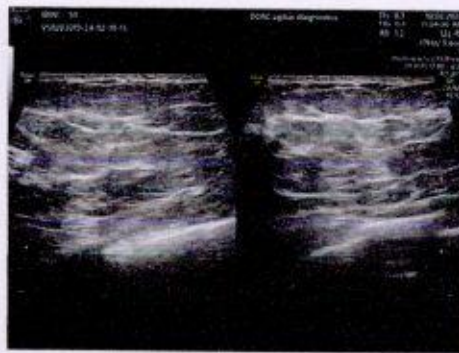
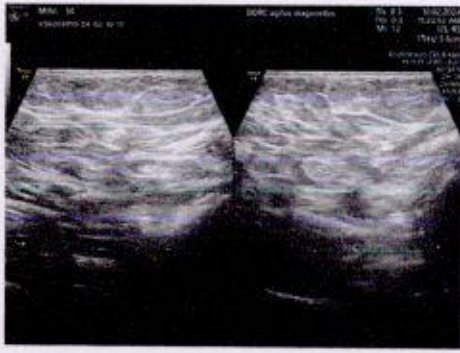

To

DDRE

Panambilli Nagar
Ernakulam,From Jayalaxmi & Mini Jayakumar
Bank of BarodaSub: Non Requirement of Stool test.

Sri.

We request to cancel the stool test-
for both of us from the medical check up, conducted
on 10/02/2024

~~Handwritten signature~~Jayalaxmi
9897335231

If the examinee is suffering from an acute life threatening situation, you may be obliged to disclose the result of the medical examination to the examinee.

1. Name of the examinee	: Mr./Mrs./Ms. <u>MINI JAYAKUMAR</u>
2. Mark of Identification	: (Mole/Scar/any other (specify location)): <input checked="" type="checkbox"/>
3. Age/Date of Birth	: <u>25-05-1973</u> Gender: <u>F/M</u>
4. Photo ID Checked	: (Passport/Election Card/PAN Card/Driving Licence/Company ID)

PHYSICAL DETAILS:

a. Height <u>155</u> (cms)	b. Weight <u>50</u> (Kgs)	c. Girth of Abdomen <u>84</u> (cms)
d. Pulse Rate <u>70</u> (/Min)	e. Blood Pressure:	Systolic <u>130</u> Diastolic <u>80</u>
	1 st Reading	
	2 nd Reading	

FAMILY HISTORY:

Relation	Age if Living	Health Status	If deceased, age at the time and cause
Father		/ NS	
Mother			
Brother(s)			
Sister(s)			

HABITS & ADDICTIONS: Does the examinee consume any of the following?

Tobacco in any form	Sedative	Alcohol
✓	✓	✓

PERSONAL HISTORY

- | | |
|---|---|
| <p>a. Are you presently in good health and entirely free from any mental or Physical impairment or deformity. If No, please attach details. Y/N</p> <p>b. Have you undergone/been advised any surgical procedure? <u>LSCS</u> Y/N</p> | <p>c. During the last 5 years have you been medically examined, received any advice or treatment or admitted to any hospital? Y/N</p> <p>d. Have you lost or gained weight in past 12 months? Y/N</p> |
|---|---|

Have you ever suffered from any of the following?

- | | |
|---|---|
| <ul style="list-style-type: none"> • Psychological Disorders or any kind of disorders of the Nervous System? Y/N • Any disorders of Respiratory system? Y/N • Any Cardiac or Circulatory Disorders? Y/N • Enlarged glands or any form of Cancer/Tumour? Y/N • Any Musculoskeletal disorder? Y/N | <ul style="list-style-type: none"> • Any disorder of Gastrointestinal System? Y/N • Unexplained recurrent or persistent fever, and/or weight loss Y/N • Have you been tested for HIV/HBsAg / HCV before? If yes attach reports Y/N • Are you presently taking medication of any kind? Y/N |
|---|---|

• Any disorders of Urinary System?

Y/N

• Any disorder of the Eyes, Ears, Nose, Throat or Mouth & Skin

Y/N

FOR FEMALE CANDIDATES ONLY

a. Is there any history of diseases of breast/genital organs?

Y/N

d. Do you have any history of miscarriage/abortion or MTP

Y/N

b. Is there any history of abnormal PAP Smear/Mammogram/USG of Pelvis or any other tests? (If yes attach reports)

Y/N

e. For Parous Women, were there any complication during pregnancy such as gestational diabetes, hypertension etc

Y/N

c. Do you suspect any disease of Uterus, Cervix or Ovaries?

Y/N

f. Are you now pregnant? If yes, how many months?

Y/N

CONFIDENTIAL COMMENTS FROM MEDICAL EXAMINER

➤ Was the examinee co-operative?

Y/N

➤ Is there anything about the examinee's health, lifestyle that might affect him/her in the near future with regard to his/her job?

Y/N

➤ Are there any points on which you suggest further information be obtained?

Y/N

➤ Based on your clinical impression, please provide your suggestions and recommendations below;

Medical consult

➤ Do you think he/she is **MEDICALLY FIT** or UNFIT for employment.

FIT

MEDICAL EXAMINER'S DECLARATION

I hereby confirm that I have examined the above individual after verification of his/her identity and the findings stated above are true and correct to the best of my knowledge.

Name & Signature of the Medical Examiner :

Dr. GEORGE THOMAS
MD, FCSI, FIAE
MEDICAL EXAMINER
Reg: 86614

Seal of Medical Examiner :

Name & Seal of DDRC SRL Branch :



Date & Time :

DDRC agilus Pathlabs Limited.

Corp. Office : Express House, Second Floor, Opp. Pothys Silks, Banerjee Road, Kaloor -682017
Contact :- 93334 93334, Web :- www.ddrcagilus.com Email :- info.ddrc@agilus.in



PATIENT NAME : MINI JAYAKUMAR

REF. DOCTOR : DR. MEDIWHEEL

CODE/NAME & ADDRESS : CA00010147 - MEDIWHEEL ARCOFEMI HEALTHCARE LIMITED F701A, LADO SARAI, NEW DELHI,SOUTH DELHI, DELHI, SOUTH DELHI 110030 8800465156	ACCESSION NO : 4126XB003291	AGE/SEX : 50 Years Female
	PATIENT ID : MINIF2505734126A	DRAWN :
	CLIENT PATIENT ID:	RECEIVED : 10/02/2024 09:09:52
	ABHA NO :	REPORTED : 14/02/2024 12:01:56

Test Report Status	Final	Results	Biological Reference Interval	Units
--------------------	-------	---------	-------------------------------	-------

MEDIWHEEL HEALTH CHECKUP ABOVE 40(F)2DECHO

DENTAL CHECK UP

DENTAL CHECK UP Test Completed

DR.JOPHY VARGHESE,MD(PATH)
 (Reg No - TCMC:32627)
CONSULTANT PATHOLOGIST

DR.NILA THERESA DAVIS,MBBS
MD(PATH)
 (Reg No - TCMC:47450)
CONSULTANT PATHOLOGIST

DR.SMITHA PAULSON,MD
(PATH),DPB
 (Reg No - TCMC:35960)
LAB DIRECTOR & HEAD-
HISTOPATHOLOGY & CYTOLOGY



View Details



View Report

PERFORMED AT :

DDRC AGILUS PATHLABS LIMITED
 DDRC agilus TOWER, G-131,PANAMPILLY NAGAR,
 ERNAKULAM, 682036
 KERALA, INDIA
 Tel : 93334 93334
 Email : customercare.ddrc@agilus.in



Patient Ref. No. 66600007810734

PATIENT NAME : MINI JAYAKUMAR

REF. DOCTOR : DR. MEDIWHEEL

CODE/NAME & ADDRESS : CA00010147 -
 MEDIWHEEL ARCOFEMI HEALTHCARE LIMITED
 F701A, LADO SARAI, NEW DELHI,SOUTH DELHI,
 DELHI,
 SOUTH DELHI 110030
 8800465156

ACCESSION NO : **4126XB003291**
PATIENT ID : MINIF2505734126A
CLIENT PATIENT ID:
ABHA NO :

AGE/SEX : 50 Years Female
DRAWN :
RECEIVED : 10/02/2024 09:09:52
REPORTED : 14/02/2024 12:01:56

Test Report Status	Final	Results	Biological Reference Interval	Units
--------------------	-------	---------	-------------------------------	-------

MEDIWHEEL HEALTH CHECKUP ABOVE 40(F)2DECHO

OPHTHAL

OPHTHAL Test Completed

DR.JOPHY VARGHESE,MD(PATH)
 (Reg No - TCMC:32627)
CONSULTANT PATHOLOGIST

DR.NILA THERESA DAVIS,MBBS
MD(PATH)
 (Reg No - TCMC:47450)
CONSULTANT PATHOLOGIST

DR.SMITHA PAULSON,MD
(PATH),DPB
 (Reg No - TCMC:35960)
LAB DIRECTOR & HEAD-
HISTOPATHOLOGY & CYTOLOGY



View Details



View Report

PERFORMED AT :

DDRC AGILUS PATHLABS LIMITED
 DDRC agilus TOWER, G-131,PANAMPILLY NAGAR,
 ERNAKULAM, 682036
 KERALA, INDIA
 Tel : 93334 93334
 Email : customercare.ddrc@agilus.in



Patient Ref. No. 666000007810734

PATIENT NAME : MINI JAYAKUMAR		REF. DOCTOR : DR. MEDIWHEEL	
CODE/NAME & ADDRESS : CA00010147 - MEDIWHEEL ARCOFEMI HEALTHCARE LIMITED F701A, LADO SARAI, NEW DELHI,SOUTH DELHI, DELHI, SOUTH DELHI 110030 8800465156		ACCESSION NO : 4126XB003291 PATIENT ID : MINIF2505734126A CLIENT PATIENT ID: ABHA NO :	AGE/SEX : 50 Years Female DRAWN : RECEIVED : 10/02/2024 09:09:52 REPORTED : 14/02/2024 12:01:56

Test Report Status	Final	Results	Units
--------------------	-------	---------	-------

MEDIWHEEL HEALTH CHECKUP ABOVE 40(F)2DECHO

ECG WITH REPORT

**REPORT
COMPLETED**

2D - ECHO WITH COLOR DOPPLER

**REPORT
COMPLETED**

USG ABDOMEN AND PELVIS

**REPORT
COMPLETED**

CHEST X-RAY WITH REPORT

**REPORT
COMPLETED**

MAMMOGRAPHY -BOTH

**REPORT
COMPLETED**

HAEMATOLOGY

MEDIWHEEL HEALTH CHECKUP ABOVE 40(F)2DECHO

GLYCOSYLATED HEMOGLOBIN(HBA1C), EDTA WHOLE BLOOD

HBA1C	5.3	Normal 5.6%.	: 4.0 -	%
-------	-----	-----------------	---------	---

DR.JOPHY VARGHESE,MD(PATH)
 (Reg No - TCMC:32627)
CONSULTANT PATHOLOGIST

DR.NILA THERESA DAVIS,MBBS
MD(PATH)
 (Reg No - TCMC:47450)
CONSULTANT PATHOLOGIST

DR.SMITHA PAULSON,MD
(PATH),DPB
 (Reg No - TCMC:35960)
**LAB DIRECTOR & HEAD-
 HISTOPATHOLOGY & CYTOLOGY**



View Details



View Report

PERFORMED AT :

DDRC AGILUS PATHLABS LIMITED
 DDRC agilus TOWER, G-131,PANAMPILLY NAGAR,
 ERNAKULAM, 682036
 KERALA, INDIA
 Tel : 93334 93334
 Email : customercare.ddrc@agilus.in



Patient Ref. No. 666000007810734



PATIENT NAME : MINI JAYAKUMAR

REF. DOCTOR : DR. MEDIWHEEL

CODE/NAME & ADDRESS : CA00010147 -
MEDIWHEEL ARCOFEMI HEALTHCARE LIMITED
F701A, LADO SARAI, NEW DELHI,SOUTH DELHI,
DELHI,
SOUTH DELHI 110030
8800465156

ACCESSION NO : **4126XB003291**
PATIENT ID : MINIF2505734126A
CLIENT PATIENT ID:
ABHA NO :

AGE/SEX : 50 Years Female
DRAWN :
RECEIVED : 10/02/2024 09:09:52
REPORTED : 14/02/2024 12:01:56

Test Report Status	Final	Results	Units
--------------------	-------	---------	-------

Non-diabetic level : < 5.7%.
Diabetic : >6.5%

Glycemic control goal
More stringent goal : < 6.5 %.
General goal : < 7%.
Less stringent goal : < 8%.

Glycemic targets in CKD :-
If eGFR > 60 : < 7%.
If eGFR < 60 : 7 - 8.5%.

MEAN PLASMA GLUCOSE 105.4 < 116.0 mg/dL

BLOOD COUNTS,EDTA WHOLE BLOOD

HEMOGLOBIN	13.5	12.0 - 15.0	g/dL
RED BLOOD CELL COUNT	4.51	3.80 - 4.80	mil/ μ L
WHITE BLOOD CELL COUNT	6.00	4.0 - 10.0	thou/ μ L
PLATELET COUNT	230	150 - 410	thou/ μ L

RBC AND PLATELET INDICES

HEMATOCRIT	40.1	36.0 - 46.0	%
MEAN CORPUSCULAR VOL	88.9	83.0 - 101	fL
MEAN CORPUSCULAR HGB.	29.9	27.0 - 32.0	pg
MEAN CORPUSCULAR HEMOGLOBIN CONCENTRATION	33.7	31.50 - 34.50	g/dL
RED CELL DISTRIBUTION WIDTH	13.4	11.60 - 14.0	%
MENTZER INDEX	19.7		
MEAN PLATELET VOLUME	11.1 High	6.80 - 10.90	fL

WBC DIFFERENTIAL COUNT

SEGMENTED NEUTROPHILS 47 40.0 - 80.0 %

DR.HARI SHANKAR, MBBS MD
(Reg No - TCMC:62092)
HEAD - Biochemistry & Immunology

DR.SMITHA PAULSON,MD
(PATH),DPB
(Reg No - TCMC:35960)
LAB DIRECTOR & HEAD-HISTOPATHOLOGY & CYTOLOGY

DR.NISHA G,MBBS MD(PATH),
(Reg No - TCMC:45399)
CONSULTANT PATHOLOGIST



View Details



View Report

PERFORMED AT :

DDRC AGILUS PATHLABS LIMITED
DDRC agilus TOWER, G-131,PANAMPILLY NAGAR,
ERNAKULAM, 682036
KERALA, INDIA
Tel : 93334 93334
Email : customercare.ddrc@agilus.in



Patient Ref. No. 66600007810734



PATIENT NAME : MINI JAYAKUMAR

REF. DOCTOR : DR. MEDIWHEEL

CODE/NAME & ADDRESS : CA00010147 -

MEDIWHEEL ARCOFEMI HEALTHCARE LIMITED
F701A, LADO SARAI, NEW DELHI,SOUTH DELHI,
DELHI,
SOUTH DELHI 110030
8800465156

ACCESSION NO : 4126XB003291

PATIENT ID : MINIF2505734126A

CLIENT PATIENT ID:

ABHA NO :

AGE/SEX : 50 Years Female

DRAWN :

RECEIVED : 10/02/2024 09:09:52

REPORTED : 14/02/2024 12:01:56

Test Report Status	Final	Results	Units
LYMPHOCYTES		45 High	20.0 - 40.0 %
MONOCYTES		5	2.0 - 10.0 %
EOSINOPHILS		3	1.0 - 6.0 %
BASOPHILS		0	0.0 - 1.0 %
ABSOLUTE NEUTROPHIL COUNT		2.83	2.0 - 7.0 thou/ μ L
ABSOLUTE LYMPHOCYTE COUNT		2.68	1.0 - 3.0 thou/ μ L
ABSOLUTE MONOCYTE COUNT		0.29	0.20 - 1.0 thou/ μ L
ABSOLUTE EOSINOPHIL COUNT		0.16	0.02 - 0.50 thou/ μ L
ABSOLUTE BASOPHIL COUNT		0.00	0.00 - 0.10 thou/ μ L
NEUTROPHIL LYMPHOCYTE RATIO (NLR)		1.1	

ERYTHROCYTE SEDIMENTATION RATE (ESR),EDTA BLOOD

SEDIMENTATION RATE (ESR) 09 0 - 20 mm at 1 hr

METHOD : WESTERGREN METHOD

MEDIWHEEL HEALTH CHECKUP ABOVE 40(F)2DECHO

SUGAR URINE - POST PRANDIAL

SUGAR URINE - POST PRANDIAL NOT DETECTED NOT DETECTED

SUGAR URINE - FASTING

SUGAR URINE - FASTING NOT DETECTED NOT DETECTED

IMMUNOHAEMATOLOGY

MEDIWHEEL HEALTH CHECKUP ABOVE 40(F)2DECHO

ABO GROUP & RH TYPE, EDTA WHOLE BLOOD

DR.HARI SHANKAR, MBBS MD
(Reg No - TCMC:62092)
HEAD - Biochemistry & Immunology

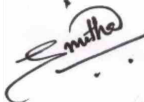
DR.SMITHA PAULSON,MD
(PATH),DPB
(Reg No - TCMC:35960)
LAB DIRECTOR & HEAD- HISTOPATHOLOGY & CYTOLOGY



View Details



View Report

PERFORMED AT :

DDRC AGILUS PATHLABS LIMITED
DDRC agilus TOWER, G-131,PANAMPILLY NAGAR,
ERNAKULAM, 682036
KERALA, INDIA
Tel : 93334 93334
Email : customercare.ddrc@agilus.in



Patient Ref. No. 66600007810734

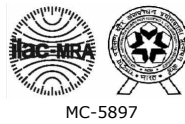

PATIENT NAME : MINI JAYAKUMAR

REF. DOCTOR : DR. MEDIWHEEL

CODE/NAME & ADDRESS : CA00010147 -
MEDIWHEEL ARCOFEMI HEALTHCARE LIMITED
F701A, LADO SARAI, NEW DELHI,SOUTH DELHI,
DELHI,
SOUTH DELHI 110030
8800465156

ACCESSION NO : **4126XB003291**
PATIENT ID : MINIF2505734126A
CLIENT PATIENT ID:
ABHA NO :

AGE/SEX : 50 Years Female
DRAWN :
RECEIVED : 10/02/2024 09:09:52
REPORTED : 14/02/2024 12:01:56

Test Report Status	Final	Results	Units
--------------------	-------	---------	-------

ABO GROUP	TYPE A
RH TYPE	POSITIVE

Interpretation(s)

ABO GROUP & RH TYPE, EDTA WHOLE BLOOD-Blood group is identified by antigens and antibodies present in the blood. Antigens are protein molecules found on the surface of red blood cells. Antibodies are found in plasma. To determine blood group, red cells are mixed with different antibody solutions to give A,B,O or AB.

Disclaimer: "Please note, as the results of previous ABO and Rh group (Blood Group) for pregnant women are not available, please check with the patient records for availability of the same."

The test is performed by both forward as well as reverse grouping methods.

BIO CHEMISTRY

MEDIWHEEL HEALTH CHECKUP ABOVE 40(F)2DECHO

BLOOD UREA NITROGEN (BUN), SERUM

BLOOD UREA NITROGEN	6	Adult(<60 yrs) : 6 to 20	mg/dL
---------------------	---	--------------------------	-------

BUN/CREAT RATIO

BUN/CREAT RATIO	8.5
-----------------	-----

CREATININE, SERUM

CREATININE	0.75	18 - 60 yrs : 0.6 - 1.1	mg/dL
------------	------	-------------------------	-------

GLUCOSE, POST-PRANDIAL, PLASMA

GLUCOSE, POST-PRANDIAL, PLASMA	97	Diabetes Mellitus : > or = 200. Impaired Glucose tolerance/ Prediabetes : 140 - 199. Hypoglycemia : < 55.	mg/dL
--------------------------------	----	--	-------

DR.SMITHA PAULSON,MD
(PATH),DPB
(Reg No - TCMC:35960)
**LAB DIRECTOR & HEAD-
HISTOPATHOLOGY & CYTOLOGY**

DR.HARI SHANKAR, MBBS MD
(Reg No - TCMC:62092)
**HEAD - Biochemistry &
Immunology**



View Details



View Report

PERFORMED AT :

DDRC AGILUS PATHLABS LIMITED
DDRC agilus TOWER, G-131,PANAMPILLY NAGAR,
ERNAKULAM, 682036
KERALA, INDIA
Tel : 93334 93334
Email : customercare.ddrc@agilus.in



Patient Ref. No. 66600007810734

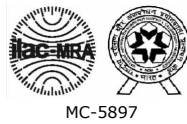

PATIENT NAME : MINI JAYAKUMAR

REF. DOCTOR : DR. MEDIWHEEL

CODE/NAME & ADDRESS : CA00010147 -
MEDIWHEEL ARCOFEMI HEALTHCARE LIMITED
F701A, LADO SARAI, NEW DELHI,SOUTH DELHI,
DELHI,
SOUTH DELHI 110030
8800465156

ACCESSION NO : **4126XB003291**
PATIENT ID : MINIF2505734126A
CLIENT PATIENT ID:
ABHA NO :

AGE/SEX : 50 Years Female
DRAWN :
RECEIVED : 10/02/2024 09:09:52
REPORTED : 14/02/2024 12:01:56

Test Report Status	Final	Results	Units
--------------------	-------	---------	-------

GLUCOSE FASTING,FLUORIDE PLASMA

FBS (FASTING BLOOD SUGAR) 92 Diabetes Mellitus : > or = 126. mg/dL
Impaired fasting Glucose/
Prediabetes : 101 - 125.
Hypoglycemia : < 55.

LIVER FUNCTION TEST WITH GGT

BILIRUBIN, TOTAL	0.44	General Range : < 1.1	mg/dL
BILIRUBIN, DIRECT	0.22	General Range : < 0.3	mg/dL
BILIRUBIN, INDIRECT	0.22	General Range : <0.85	mg/dL
TOTAL PROTEIN	7.0	Ambulatory : 6.4 - 8.3	g/dL
		Recumbant : 6 - 7.8	
ALBUMIN	4.5	20-60yrs : 3.5 - 5.2	g/dL
GLOBULIN	2.5	General Range : 2 - 3.5	g/dL
		Premature Neonates : 0.29 - 1.04	
ALBUMIN/GLOBULIN RATIO	1.8	General Range : 1.1 - 2.5	RATIO
ASPARTATE AMINOTRANSFERASE (AST/SGOT)	24	Adults : < 33	U/L
ALANINE AMINOTRANSFERASE (ALT/SGPT)	30	Adults : < 34	U/L
ALKALINE PHOSPHATASE	104	Adult (<60yrs) : 35 - 105	U/L
GAMMA GLUTAMYL TRANSFERASE (GGT)	21	Adult (female) : < 40	U/L

TOTAL PROTEIN, SERUM

TOTAL PROTEIN 7.0 Ambulatory : 6.4 - 8.3 g/dL
Recumbant : 6 - 7.8

URIC ACID, SERUM

URIC ACID 4.3 Adults : 2.4-5.7 mg/dL

DR.SMITHA PAULSON,MD
(PATH),DPB
(Reg No - TCMC:35960)
LAB DIRECTOR & HEAD-
HISTOPATHOLOGY & CYTOLOGY

DR.HARI SHANKAR, MBBS MD
(Reg No - TCMC:62092)
HEAD - Biochemistry &
Immunology



View Details



View Report

PERFORMED AT :

DDRC AGILUS PATHLABS LIMITED
DDRC agilus TOWER, G-131,PANAMPILLY NAGAR,
ERNAKULAM, 682036
KERALA, INDIA
Tel : 93334 93334
Email : customercare.ddrc@agilus.in



Patient Ref. No. 66600007810734



PATIENT NAME : MINI JAYAKUMAR

REF. DOCTOR : DR. MEDIWHEEL

CODE/NAME & ADDRESS : CA00010147 -
MEDIWHEEL ARCOFEMI HEALTHCARE LIMITED
F701A, LADO SARAI, NEW DELHI,SOUTH DELHI,
DELHI,
SOUTH DELHI 110030
8800465156

ACCESSION NO : 4126XB003291
PATIENT ID : MINIF2505734126A
CLIENT PATIENT ID:
ABHA NO :

AGE/SEX : 50 Years Female
DRAWN :
RECEIVED : 10/02/2024 09:09:52
REPORTED : 14/02/2024 12:01:56

Test Report Status	Final	Results	Units
--------------------	-------	---------	-------

BIOCHEMISTRY - LIPID

MEDIWHEEL HEALTH CHECKUP ABOVE 40(F)2DECHO

LIPID PROFILE, SERUM

CHOLESTEROL	245 High	Desirable : < 200 Borderline : 200-239 High : >or= 240	mg/dL
TRIGLYCERIDES	80	Normal : < 150 High : 150-199 Hypertriglyceridemia : 200-499 Very High : > 499	mg/dL
HDL CHOLESTEROL	62	General range : 40-60	mg/dL
LDL CHOLESTEROL, DIRECT	179 High	Optimum : < 100 Above Optimum : 100-129 Borderline High : 130-159 High : 160-189 Very High : >or= 190	mg/dL
NON HDL CHOLESTEROL	183	Desirable : < 130 Above Desirable : 130 -159 Borderline High : 160 - 189 High : 190 - 219 Very high : > / = 220	mg/dL
VERY LOW DENSITY LIPOPROTEIN CHOL/HDL RATIO	16.0 4.0	</= 30.0 Low Risk : 3.3 - 4.4 Average Risk : 4.5 - 7.0 Moderate Risk : 7.1 - 11.0 High Risk : > 11.0	mg/dL
LDL/HDL RATIO	2.9	Desirable/Low Risk - 0.5-3 Borderline/Moderate Risk- 3.1-6 High Risk- >6.0	

DR.HARI SHANKAR, MBBS MD
(Reg No - TCMC:62092)
HEAD - Biochemistry & Immunology

DR.SMITHA PAULSON,MD
(PATH),DPB
(Reg No - TCMC:35960)
LAB DIRECTOR & HEAD-HISTOPATHOLOGY & CYTOLOGY



View Details



View Report

PERFORMED AT :

DDRC AGILUS PATHLABS LIMITED
DDRC agilus TOWER, G-131,PANAMPILLY NAGAR,
ERNAKULAM, 682036
KERALA, INDIA
Tel : 93334 93334
Email : customercare.ddrc@agilus.in



Patient Ref. No. 66600007810734

PATIENT NAME : MINI JAYAKUMAR
REF. DOCTOR : DR. MEDIWHEEL
CODE/NAME & ADDRESS : CA00010147 -
 MEDIWHEEL ARCOFEMI HEALTHCARE LIMITED
 F701A, LADO SARAI, NEW DELHI,SOUTH DELHI,
 DELHI,
 SOUTH DELHI 110030
 8800465156

ACCESSION NO : 4126XB003291
PATIENT ID : MINIF2505734126A
CLIENT PATIENT ID:
ABHA NO :
AGE/SEX : 50 Years Female
DRAWN :
RECEIVED : 10/02/2024 09:09:52
REPORTED : 14/02/2024 12:01:56

Test Report Status	Final	Results	Units
--------------------	-------	---------	-------

HISTOPATHOLOGY
MEDIWHEEL HEALTH CHECKUP ABOVE 40(F)2DECHO
CYTOLOGY - CS (PAP SMEAR)

CYTOLOGY - CS (PAP SMEAR)

CYTOLOGY NO : CY/473/2024
NATURE OF SPECIMEN : Pap smear

GROSS SPECIMEN : 2 smears stained.

MICROSCOPY:

Smears are adequate and satisfactory for evaluation.

Shows metaplastic squamous cells with few intermediate and superficial squamous cells.

Background show few neutrophils and abundant lactobacilli.

No atypical squamous or glandular cells seen.

IMPRESSION :

Negative for intraepithelial lesion or malignancy.

Inflammatory smear.

SPECIALISED CHEMISTRY - HORMONE
MEDIWHEEL HEALTH CHECKUP ABOVE 40(F)2DECHO
THYROID PANEL, SERUM

T3	93.20	Adult : 80-200	ng/dL
----	-------	----------------	-------

DR.SMITHA PAULSON,MD
 (PATH),DPB
 (Reg No - TCMC:35960)
 LAB DIRECTOR & HEAD-
 HISTOPATHOLOGY & CYTOLOGY

DR.RENJI JACOB ,MBBS,MD
 (PATH) ,Reg No-58502
 CONSULTANT PATHOLOGIST

DR.HARI SHANKAR, MBBS MD
 (Reg No - TCMC:62092)
 HEAD - Biochemistry &
 Immunology

Page 9 Of 11



View Details



View Report

PERFORMED AT :

 DDRC AGILUS PATHLABS LIMITED
 DDRC agilus TOWER, G-131,PANAMPILLY NAGAR,
 ERNAKULAM, 682036
 KERALA, INDIA
 Tel : 93334 93334
 Email : customercare.ddrc@agilus.in

Patient Ref. No. 666000007810734

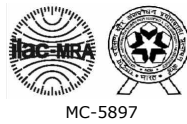

PATIENT NAME : MINI JAYAKUMAR **REF. DOCTOR : DR. MEDIWHEEL**
CODE/NAME & ADDRESS : CA00010147 -
 MEDIWHEEL ARCOFEMI HEALTHCARE LIMITED
 F701A, LADO SARAI, NEW DELHI,SOUTH DELHI,
 DELHI,
 SOUTH DELHI 110030
 8800465156
ACCESSION NO : 4126XB003291
PATIENT ID : MINIF2505734126A
CLIENT PATIENT ID:
ABHA NO :
AGE/SEX : 50 Years Female
DRAWN :
RECEIVED : 10/02/2024 09:09:52
REPORTED : 14/02/2024 12:01:56

Test Report Status	Final	Results	Units
T4		8.08	Adults : 4.5-12.1 µg/dl
TSH 3RD GENERATION		2.510	Non-Pregnant : 0.4-4.2 µIU/mL Pregnant Trimester-wise : 1st : 0.1 - 2.5 2nd : 0.2 - 3 3rd : 0.3 - 3

CLINICAL PATH - URINALYSIS

MEDIWHEEL HEALTH CHECKUP ABOVE 40(F)2DECHO

PHYSICAL EXAMINATION, URINE

COLOR PALE YELLOW
 APPEARANCE CLEAR

CHEMICAL EXAMINATION, URINE

PH	5.0	4.8 - 7.4
SPECIFIC GRAVITY	1.015	1.015 - 1.030
PROTEIN	NOT DETECTED	NOT DETECTED
GLUCOSE	NOT DETECTED	NOT DETECTED
KETONES	NOT DETECTED	NOT DETECTED
BLOOD	NOT DETECTED	NOT DETECTED
BILIRUBIN	NOT DETECTED	NOT DETECTED
UROBILINOGEN	NORMAL	NORMAL
NITRITE	NOT DETECTED	NOT DETECTED
LEUKOCYTE ESTERASE	NOT DETECTED	NOT DETECTED

MICROSCOPIC EXAMINATION, URINE

RED BLOOD CELLS NOT DETECTED NOT DETECTED /HPF

DR.SMITHA PAULSON,MD
 (PATH),DPB
 (Reg No - TCMC:35960)
 LAB DIRECTOR & HEAD-
 HISTOPATHOLOGY & CYTOLOGY

DR.HARI SHANKAR, MBBS MD
 (Reg No - TCMC:62092)
 HEAD - Biochemistry &
 Immunology

DR.NISHA G,MBBS MD(PATH),
 (Reg No - TCMC:45399)
 CONSULTANT PATHOLOGIST



View Details



View Report





MC-5897

PATIENT NAME : MINI JAYAKUMAR

REF. DOCTOR : DR. MEDIWHEEL

CODE/NAME & ADDRESS : CA00010147 -
MEDIWHEEL ARCOFEMI HEALTHCARE LIMITED
F701A, LADO SARAI, NEW DELHI,SOUTH DELHI,
DELHI,
SOUTH DELHI 110030
8800465156

ACCESSION NO : **4126XB003291**
PATIENT ID : MINIF2505734126A
CLIENT PATIENT ID:
ABHA NO :

AGE/SEX : 50 Years Female
DRAWN :
RECEIVED : 10/02/2024 09:09:52
REPORTED : 14/02/2024 12:01:56

Test Report Status	<u>Final</u>	Results	Units
WBC		1-2	0-5 /HPF
EPITHELIAL CELLS		2-3	0-5 /HPF
CASTS		NOT DETECTED	
CRYSTALS		NOT DETECTED	
BACTERIA		NOT DETECTED	NOT DETECTED
YEAST		NOT DETECTED	NOT DETECTED

DR.NISHA G,MBBS MD(PATH),
(Reg No - TCMC:45399)
CONSULTANT PATHOLOGIST



View Details



View Report

PERFORMED AT :

DDRC AGILUS PATHLABS LIMITED
DDRC agilus TOWER, G-131,PANAMPILLY NAGAR,
ERNAKULAM, 682036
KERALA, INDIA
Tel : 93334 93334
Email : customercare.ddrc@agilus.in



Patient Ref. No. 66600007810734