



S232439772

OP Registration Card

Registration No. : S232439772 Date & Time : 21-03-2024 11:58 AM
Patient Name : MRS. SHANTHA S SHETTY Age/Sex : 53Y/F
Father/Spouse : SURESH SHETTY Marital Status : Married Mobile No. : 9845094318
Address : GOPALA, SHIVAMOGGA

Plan : OPREG
Department : DR SANDHYA S S Consultant : DR. SANDHYA S S

Complaints:

Kidney HTN since 3 years.

on Telmisartan 20mg

P14

LCS - 3 years

Clinical Findings:

BP - $\frac{140}{90}$

o/g

NOT sterilized

Diagnosis:

plA - soft
obese.

B/bxant (N)

Menopause - 7 years.

Investigations:

CVS } NAD.
RS }

plS - cervix (N)

Cross Reference:

PAP smear taken & ASP.

Treatment/Prescriptions:

Advice

R/w = reports

Signature of Consultant



S232439772

OP Registration Card

Registration No. : S232439772 Date & Time : 21-03-2024 11:58 AM
Patient Name : MRS. SHANTHA S SHETTY Age/Sex : 53Y/F
Father/Spouse : SURESH SHETTY Marital Status : Married Mobile No. : 9845094318
Address : GOPALA, SHIVAMOGGA

Plan : OPREG
Department : INTERNAL MEDICINE Consultant : DR. SHUNYA SAMPAD

Complaints:

cl pain Abd x left side x 1 month

Clinical Findings:

Rug mitcher (+)

Dist (-)

Revers (+)

Rug (+)

Diagnosis:

Admission do
1/20

Bp : 140/100

Investigations:

Cu
Cu
Ks | m

Cross Reference:

PNA: Sgt, non tensor

Treatment/Prescriptions:

Ash

* urine clc

* OBS opinion



Signature of Consultant

4

① TAZ EGROGAS D 1-10 (5)

② TAZ DONS PLUS 187 (10)

③ TAZ BACTRAN 21 187 (14)

④ TAZ NERVIN 21M (15)
587

⑤ TAZ URIN D2 (12)

were me

⑥ Chngan UK (1) pach

AS
24

CARDIOPRINT

Mrs. Shantha Shetty; 58 Y

21.03.2024 11:08:32
sarj super speciality hospital
SHIMOGA

Location
Room
Order Number
Indication
Medication 1
Medication 2
Medication 3

92 bpm
- / - mmHg

QRS 82 ms
QT / QTcBaz 350 / 432 ms
PR 148 ms
P 110 ms
RR / PP 654 / 652 ms
P / QRS / T 66 / 55 / 77 degrees

Normal sinus rhythm
Nonspecific T wave abnormality
Abnormal ECG

Technician:
Ordering Ph:
Referring Ph:
Attending Ph:

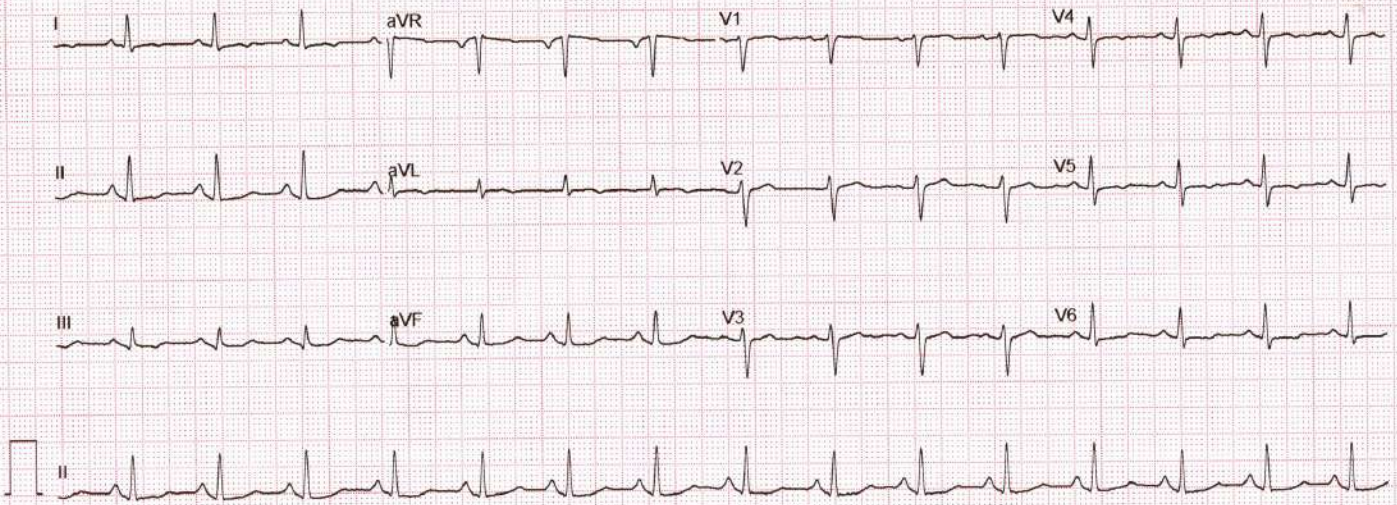

ADULT TRANS-THORACIC ECHO REPORT

PATIENT NAME : MRS.SHANTHA SHETTY	AGE :53YRS	SEX : FEMALE
REF. DOCTOR : DR.SHUNYA SAMPAD	OP/IP: S232439772	DATE : 21.03.2024

FINDINGS

ATRIA

LEFT ATRIUM : Normal

RIGHT ATRIUM : Normal

ATRIOVENTRICULAR VALVES

MITRAL VALVE : Normal

TRICUSPID VALVE : Normal

VENTRICLES

LEFT VENTRICLE : Mild Concentric

RIGHT VENTRICLE : Normal

SEPTAE

INTERATRIAL SEPTUM : Intact

INTERVENTRICULAR SEPTUM : Intact

SEMILUNAR VALVES

AORTIC VALVE : Normal

PULMONARY VALVE : Normal

SARJI SUPER SPECIALITY HOSPITAL



GREAT ARTERIES

AORTA : Normal AORTIC ARCH : Normal
ASCENDING AORTA : Normal PULMONARY ARTERY : Normal
PDA : No
PERICARDIUM : No Pericardial Effusion
THROMBUS / VEGETATION : Nil

DOPPLER

VALVES	PEAK VELOCITY	PEAK GRADIENT	REMARKS
MITRAL	E-0.5 m/sec, A-0.7m/sec	-	A>E; MR- Trivial
TRICUSPID	0.6 m/sec	TR Gradient-25mmHg	TR- Trivial
AORTIC	1.5 m/sec	9 mmHg	-
PULMONARY	1.1 m/sec	5 mmHg	-

M MODE

AO : 26mm	LVIDd : 44mm	IVSd : 13mm	EDV : ml
LA : 34mm	LVIDs : 27mm	PWd: 12mm	ESV : ml
	LVEF : 60%	FS : 30%	TAPSE: 18mm

OTHER: Sinus Rhythm {HR-92bpm}
IVC-11/5 mm, Normal Collapsing

WALLMOTION ABNORMALITIES : NO RWMA

FINAL DIAGNOSIS :

- ❖ NO RWMA
- ❖ NORMAL LV SYSTOLIC FUNCTION
- ❖ LVEF-60%
- ❖ MILD CONCENTRIC LVH
- ❖ MR/TR -TRIVIAL
- ❖ GRADE I LV DIASTOLIC DYSFUNCTION
- ❖ NO CLOT / VEGETATION

DONE BY : *h32* Harshitha(Bsc.CVT)

Dr.Vijeth H
MD, DNB (Interventional Cardiology)
Consultant Cardiologist

Name **MRS.SHANTHA SHETTY 53Y,**
 Patient Id **OP54**

Gender **Female**
 Date **21/03/2024**

Image 1

0 L 1.3 cm

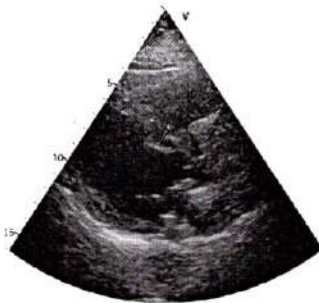

Image 2

IVSd	1.0 cm
IVSs	1.3 cm
LVIDd	4.4 cm
LVIDs	2.7 cm
LVPWd	1.2 cm
LVPWs	1.7 cm
EDV(Teich)	90 ml
ESV(Teich)	28 ml
EF(Teich)	69 %
SV(Teich)	62 ml
%FS	38 %
RWT	0.55

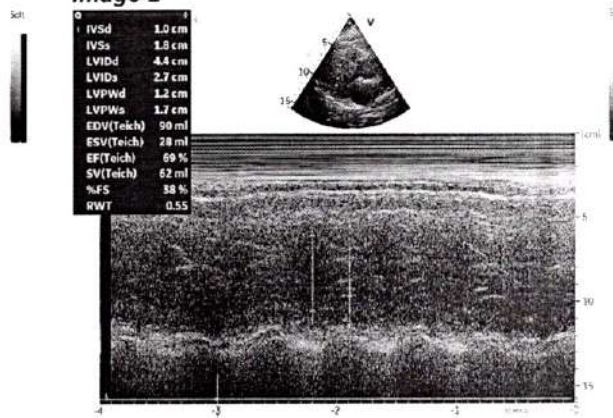

Image 3

v	0.75 m/s
p	2.30 mmHg
v	0.56 m/s
p	1.25 mmHg

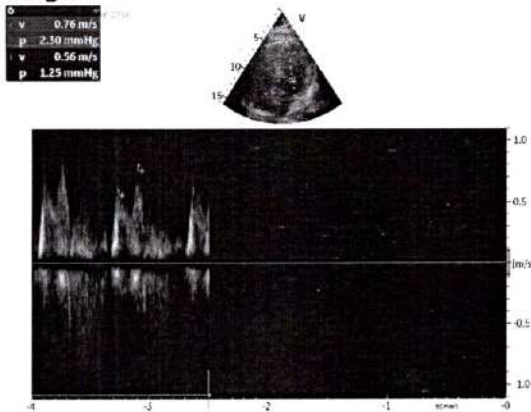
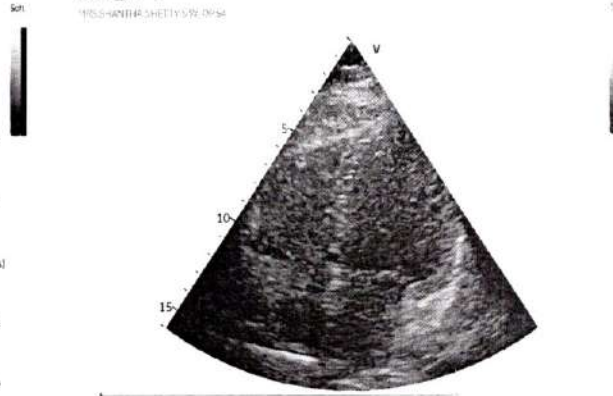

Image 4

MRS SHANTHA SHETTY 53Y OP54



Patient Name :: Mrs. Shantha S Shetty	Age :: 53 Years	Gen. :: Female
Referred By :: Dr. Shunya Sampad	Tr. I.D.::S232439772	Date :: 21/03/2024

Clinical data: Health check up.

USG ABDOMEN & PELVIS (TAS+TVS)

- ◆ **Liver (15.5 cm) is enlarged in size and shows diffuse increased echogenicity.** No focal lesion detected to the extent imaged. No IHBR / EHBR dilatation. CBD is not dilated.
- ◆ **Gall Bladder** is partially distended.
- ◆ **Spleen** (11.0 cm span) is normal in size and echotexture. No focal lesion detected to the extent imaged.
- ◆ **Pancreas** - Visualized part of pancreas is normal in size and echotexture.
- ◆ **Both kidneys** are normal in size, shape, position and echotexture. Corticomedullary differentiation is maintained. No focal mass detected to the extent imaged.
Right Kidney measures: 10.1 cm. No dilatation of pelvicalyceal system in the present study. No calculi seen to the extent imaged.
Left Kidney measures: 10.7 cm. No dilatation of pelvicalyceal system in the present study. No calculi seen to the extent imaged.
- ◆ **HRUSG reveals,** no significant mass formation / collection to the extent imaged.
- ◆ **Urinary Bladder** is moderately distended and echoes free contents. There is no evidence of calculi to the extent imaged.
- ◆ **Uterus** is anteverted and measures 6.1 x 4.1 cm. **Marginally prominent endometrium for post menopausal status measuring ~ 5.0 mm thickness. Calcified fibroid measuring ~1.5 cm.**
- ◆ **Both ovaries** appear atrophic.
- ◆ No adnexal mass seen.
- ◆ No free fluid in POD.
- ◆ No ascites.

IMPRESSION:

- ✦ Diffuse grade I fatty liver.
- ✦ Marginally prominent endometrium for post menopausal status (5 mm).
- ➔ Correlate clinically.

Siddu

Dr. Akhila D MBBS, DMRD, FRCR (London)
Consultant Radiologist



814 7169218 ✓
(10:30 to 7pm)
(11am to 3pm)

Check up done

21/3/24

O/E Stains calculus present

Caries (proximal) — 6

Missing — 7

Missing left upper back teeth

No Hypertension
(Under medication)

Adv: 1) Scaling & Polishing

2) Restorations

3) Replacement of missing teeth

Dr. DEEPA ARUN
BDS., MDS,
PERIODONTIST
Reg. No. 5666-A



Name : SHANTHA S SHETTY	REG/LAB NO. : 24032615 / 38737
AGE/SEX : 53 Yrs / Female	UHID : S232439772
CONTACT NO. : 9845094318	IP/OP : OP /
REFERRED BY : DR. SHUNYA SAMPAD	DATE OF COLLECTION : 21-03-2024 at 12:15 PM
	DATE OF REPORT : 21-03-2024 at 01:37 PM



TEST PARAMETER	RESULT	UNIT	REFERENCE RANGE
HAEMATOLOGY			
H AEMOGLOBIN <small>OTOMETRY</small>	11.2	gm/dl	12 - 16
T OTAL COUNT <small>FLOW CYTOMETRY METHOD</small>	10050	cells/cumm	4000 - 11000
DIFFERENTIAL COUNT			
NEUTROPHILS	59.5	%	35 - 66
LYMPHOCYTES	31.1	%	24 - 44
MONOCYTES	5.1	%	2 - 8
EOSINOPHILS	3.8	%	0 - 6
BASOPHILS	0.5	%	0 - 1
P LATELET COUNT <small>DC DETECTION METHOD</small>	3.22	Lakhs/cumm	1.5 - 4.5
R.B.C COUNT <small>DC DETECTION METHOD</small>	4.42	mill/cumm	4.5 - 5.2
P ACKED CELL VOLUME (PCV) <small>CALCULATED</small>	35.2	%	33 - 51
M.C.V <small>CALCULATED</small>	79.6	fl	80 - 100
M.C.H <small>CALCULATED</small>	25.34	pg	26 - 34
M.C.H.C <small>CALCULATED</small>	31.82	g/dl	32 - 36
DW-CV <small>CALCULATED</small>	13.8	%	11.5 - 13.1

Dispatched by: SUMA

**** End of Report ****

Printed by: MOHAN J on 21-03-2024 at 02:03 PM

Please correlate laboratory results clinically. Contact laboratory for any clarification. All results are sample specific.

LAB TECHNICIAN

VERIFIED BY

S. Chethan Sagar
Dr. CHETHAN SAGAR S
MBBS, MD
Consultant Pathologist



Name	: SHANTHA S SHETTY	REG/LAB NO.	: 24032615 / 38737
AGE/SEX	: 53 Yrs / Female	UHID	: S232439772
CONTACT NO.	: 9845094318	IP/OP	: OP /
REFERRED BY	: DR. SHUNYA SAMPAD	DATE OF COLLECTION	: 21-03-2024 at 09:10 AM
		DATE OF REPORT	: 21-03-2024 at 10:21 AM



TEST PARAMETER	RESULT	UNIT	REFERENCE RANGE
----------------	--------	------	-----------------

BIOCHEMISTRY

HbA1c (Glycosylated hemoglobin)

HbA1c (GLYCOSYLATED Hb) <small>HPLC</small>	6.2	%	4.2 - 6.4
MEAN BLOOD GLUCOSE	131.2	mg/dl	60 - 120

Note:

1. Since HbA1c reflects long term fluctuations in the blood glucose concentration, a diabetic patient who is recently under good control may still have a high concentration of HbA1c.
2. Target goals of < 7.0 % may be beneficial in patients with short duration of diabetes, long life expectancy and no significant cardiovascular disease. In patients with significant complications of diabetes, limited life expectancy or extensive co-morbid conditions, targeting a goal of < 7.0 % may not be appropriate.

Comments:

HbA1c provides an index of average blood glucose levels over the past 8 - 12 weeks and is a much better indicator of long term glycemic control as compared to blood and urinary glucose determinations. ADA criteria for correlation between HbA1c & Mean plasma glucose levels.

HAEMATOLOGY

BLOOD GROUP	"B"		
RH TYPE	POSITIVE		
ERYTHROCYTE SEDIMENTATION RATE <small>WESTERGRENS METHOD</small>	85	mm/hr	0 - 20

Dispatched by: SUMA

**** End of Report ****

Printed by: MOHAN J on 21-03-2024 at 02:03 PM

Please correlate laboratory results clinically. Contact laboratory for any clarification. All results are sample specific.

SUMA M S
Lab technician

VERIFIED BY

Dr. CHETHAN SAGAR S
MBBS, MD
Consultant Pathologist



Name	: SHANTHA S SHETTY	REG/LAB NO.	: 24032615 / 38737
AGE/SEX	: 53 Yrs / Female	UHID	: S232439772
CONTACT NO.	: 9845094318	IP/OP	: OP /
REFERRED BY	: DR. SHUNYA SAMPAD	DATE OF COLLECTION	: 21-03-2024 at 12:15 PM
		DATE OF REPORT	: 21-03-2024 at 02:01 PM



TEST PARAMETER	RESULT	UNIT	REFERENCE RANGE
----------------	--------	------	-----------------

BIOCHEMISTRY

POST PRANDIAL BLOOD SUGAR <small>GOD POD METHOD</small>	127	mg/dl	80 - 140
FASTING BLOOD SUGAR <small>GOD POD METHOD</small>	98	mg/dl	70 - 110

Dispatched by: MOHAN J

**** End of Report ****

Printed by: MOHAN J on 21-03-2024 at 02:04 PM

Please correlate laboratory results clinically. Contact laboratory for any clarification. All results are sample specific.

MOHAN J
Lab technician

VERIFIED BY

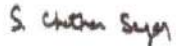
Dr. CHETHAN SAGAR S
MBBS, MD
Consultant Pathologist



Name : SHANTHA S SHETTY	REG/LAB NO. : 24032615 / 38737
AGE/SEX : 53 Yrs / Female	UHID : S232439772
CONTACT NO. : 9845094318	IP/OP : OP /
REFERRED BY : DR. SHUNYA SAMPAD	DATE OF COLLECTION : 21-03-2024 at 09:09 AM
	DATE OF REPORT : 21-03-2024 at 11:09 AM



TEST PARAMETER	RESULT	UNIT	REFERENCE RANGE
----------------	--------	------	-----------------

BIOCHEMISTRY

LIPID PROFILE TEST (LPT)

TOTAL CHOLESTEROL	188	mg/dl	Desirable level: <200mg/dl Border line High :200-239mg/dl High : > 240mg/dl
TRIGLYCERIDES	128	mg/dl	Desirable level : <150mg/dl Borderline High :150-199mg/dl High :200-499mg/dl
HDL CHOLESTEROL - DIRECT	47	mg/dl	Desirable level : >60mg/dl Borderline : 40-60mg/dl High risk : < 40mg/dl
LDL CHOLESTEROL - DIRECT	125	mg/dl	Desirable : <100 mg/dl LowRisk :100-129mg/dl Borderline :130-159mg/dl High risk :160-189mg/dl Very high risk:>190mg/dl
VLDL CHOLESTEROL	26	mg/dl	< 30.0
TC/HDL	4		< 4.5
LDL/HDL	3		<3.5

HORMONE ASSAYS

THYROID PROFILE (TFT)

TOTAL TRIIODOTHYRONINE (T3) <small>ELFA METHOD</small>	1.00	ng/ml	0.8 - 1.8
TOTAL THYROXINE (T4) <small>ELFA METHOD</small>	8.51	ug/dl	5.5 - 14
THYROID STIMULATING HORMONE (TSH) <small>CLIA</small>	2.41	μIU/ml	0.35 - 5.5

Dispatched by: MOHAN J

**** End of Report ****

Printed by: MOHAN J on 21-03-2024 at 02:03 PM

SARJI SUPER SPECIALITY HOSPITAL

Near Sri Raghavendra Swamy Mutt, Tilak Nagar, Durgigudi, Shivamogga-577201

Phone : Enquiry 888 435 2288, 888 435 1188 | MICU 888 435 6688 | Preventive Health Check up 888 437 7988,

Trauma 888 437 7488 | Lab Report 888 437 7288

Email : sarjisshospital@gmail.com | Web : www.sarjihospital.com

Page 2 of 2



Name	: SHANTHA S SHETTY	REG/LAB NO.	: 24032615 / 38737
AGE/SEX	: 53 Yrs / Female	UHID	: S232439772
CONTACT NO.	: 9845094318	IP/OP	: OP /
REFERRED BY	: DR. SHUNYA SAMPAD	DATE OF COLLECTION	: 21-03-2024 at 09:15 AM
		DATE OF REPORT	: 21-03-2024 at 02:00 PM



TEST PARAMETER	RESULT	UNIT	REFERENCE RANGE
----------------	--------	------	-----------------

BIOCHEMISTRY

✓ LIVER FUNCTION TEST (LFT)

TOTAL BILIRUBIN	0.36	mg/dl	0.1 - 1.2
DIRECT BILIRUBIN	0.13	mg/dl	0 - 0.2
INDIRECT BILIRUBIN	0.23	mg/dl	0 - 0.8
SGOT/AST	13	U/L	up to 33
SGPT/ALT	10	U/L	up to 33
ALKALINE PHOSPHATASE	104	IU/L	35 - 104
TOTAL PROTEIN	7.7	g/dl	6.6 - 8.7
SERUM ALBUMIN	4.0	g/dl	3.4 - 5.4
SERUM GLOBULIN	3.7	g/dL	3.5 - 4.5
A/G RATIO	1.1		1.1 - 2.2

RENAL FUNCTION TEST

BLOOD UREA <small>GLDH-UREASE METHOD</small>	14.4	mg/dL	16.6 - 48.5
SERUM CREATININE <small>ZYMATIC METHOD</small>	0.63	mg/dL	0.6 - 1.2
SERUM URIC ACID	5.3	mg/dL	2.4 - 5.7

Dispatched by: MOHAN J

**** End of Report ****

Printed by: MOHAN J on 21-03-2024 at 02:03 PM

Please correlate laboratory results clinically. Contact laboratory for any clarification. All results are sample specific.

MOHAN J
Lab technician

VERIFIED BY



S. Chethan Sagar
Dr. CHETHAN SAGAR S
MBBS, MD
Consultant Pathologist



Name	: SHANTHA S SHETTY	REG/LAB NO.	: 24032615 / 38737
AGE/SEX	: 53 Yrs / Female	UHID	: S232439772
CONTACT NO.	: 9845094318	IP/OP	: OP /
REFERRED BY	: DR. SHUNYA SAMPAD	DATE OF COLLECTION	: 21-03-2024 at 09:09 AM
		DATE OF REPORT	: 21-03-2024 at 01:47 PM



TEST PARAMETER	RESULT	UNIT	REFERENCE RANGE
----------------	--------	------	-----------------

BIOCHEMISTRY

FASTING URINE SUGAR(FUS)	NIL
POST PRANDIAL URINE SUGAR (PPUS)	0.5 %

Dispatched by: SUMA

**** End of Report ****

Printed by: MOHAN J on 21-03-2024 at 02:03 PM

Please correlate laboratory results clinically. Contact laboratory for any clarification. All results are sample specific.

SUMA M S
Lab technician

VERIFIED BY

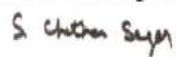
Dr. CHETHAN SAGAR S
MBBS, MD
Consultant Pathologist



Name	: SHANTHA S SHETTY	REG/LAB NO.	: 24032615 / 38737
AGE/SEX	: 53 Yrs / Female	UHID	: S232439772
CONTACT NO.	: 9845094318	IP/OP	: OP /
REFERRED BY	: DR. SHUNYA SAMPAD	DATE OF COLLECTION	: 21-03-2024 at 09:09 AM
		DATE OF REPORT	: 21-03-2024 at 10:01 AM



TEST PARAMETER	RESULT	UNIT	REFERENCE RANGE
----------------	--------	------	-----------------

CLINICAL PATHOLOGY

RINE ROUTINE

PHYSICAL EXAMINATION

URINE PH	6.5
COLOUR	PALE YELLOW
APPEARANCE	CLEAR
SPECIFIC GRAVITY	1.015

CHEMICAL EXAMINATION

URINE ALBUMIN	PRESENT (TRACE)
SUGAR	NIL
KETONE BODIES	ABSENT
BILE SALT	NEGATIVE
BILE PIGMENT	NEGATIVE

MICROSCOPIC EXAMINATION

PUS CELLS	4-6 /hpf
EPITHELIAL CELLS	6-8 /hpf
RBC'S	NIL
NITRITE	ABSENT
OTHERS	BACTERIA PRESENT

Dispatched by: MOHAN J

**** End of Report ****

Printed by: MOHAN J on 21-03-2024 at 02:04 PM

Please correlate laboratory results clinically. Contact laboratory for any clarification. All results are sample specific.

MOHAN J
Lab technician

VERIFIED BY

S. Chethan Sagar
Dr. CHETHAN SAGAR S
MBBS, MD
Consultant Pathologist



RIGHT

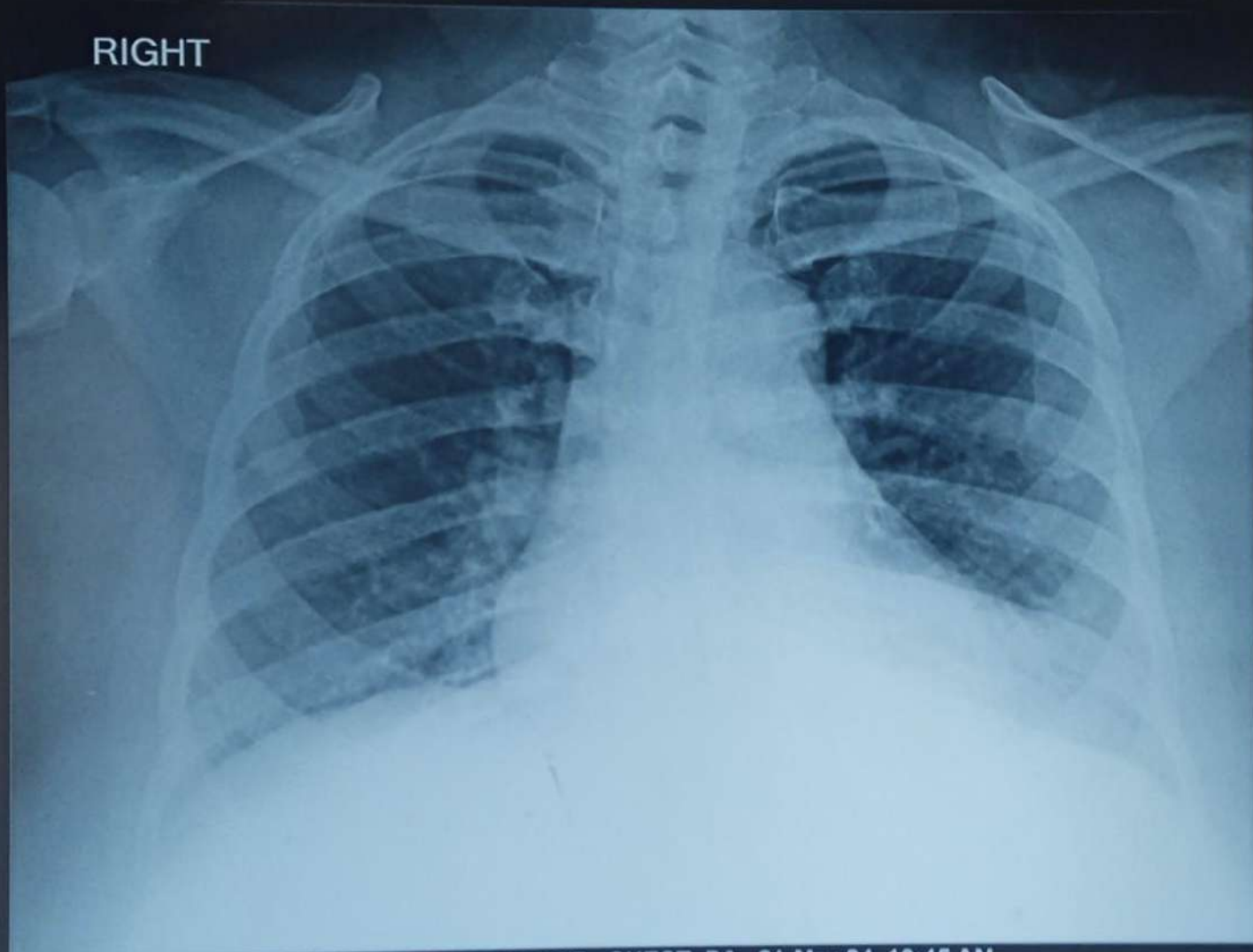

SHANTHA SHETTY 53Y/F CHEST, PA 21-Mar-24 10:45 AM
SARJI SUPER SPECIALITY HOSPITAL. SHIVAMOGGA-577201