

Place Label Here

Pt. Name : _____
 UMR : _____
 Age : _____ Sex : _____
 IP : _____
 If label not available, write Pt. Name, IP No., Sex,
 Date, Name of Treating Physician

OPD Nursing Assessment - Adult

Name: Sunita Zaware Date of Birth : - Age/Sex: 81 UMR No.: 1410

Assessment :

Height: 151 cms Weight: 57 kg. BMI: - Respiration: 20 /min Pulse H/R: 86 /min
 BP: 106/62 mmHG Temperature : - °F/°C SpO2 96 % BSL -

Chief Complaints : Health check-up

Tick Appropriate :

- Interpreter Needed Yes No
- Nutritional Status: Weight Loss/Gain in Last 3 Months Yes No
- If Weight Loss / Gain-Dietary Referral Yes No
- Psychological Assessment Agitated Anxious Yes No Normal
- (If Agitated, Inform Physician) Irritable

Any Allergies Known Including Drugs : NO

Past History: Any Surgeries Explain : NO

Any Other illness: Explain : NO

Pain Score: Numerical Scales (1-10) _____ Location _____ Characteristics _____

Need to be seen immediately by the Doctor _____ Yes No

Fall risk: Age 65Yrs. _____ Tremors _____ High Grade Fever _____ H/O Fall in last 3 months _____

Cardiac Medicines _____ Seizure Medications _____ Fall Prevention Education Done _____

Name of Nurse	ID No. of Nurse	Signature of Nurse	Date & Time
<u>Rodhy</u>	<u>032170</u>	<u>[Signature]</u>	<u>30/10/24</u>

ID: 2024103010494522
Name: sunita zaware
Age: 31 Years
Gender: Female

30-10-2024 10:49:56 AM

Vent. Rate 72 bpm
PR Interval 80 ms
QRS Duration 386/407 ms
QT/QTc Interval ---/52/13 deg
QTc:Hodges

Regular supraventricular rhythm
Borderline ECG

Unconfirmed Diagnosis

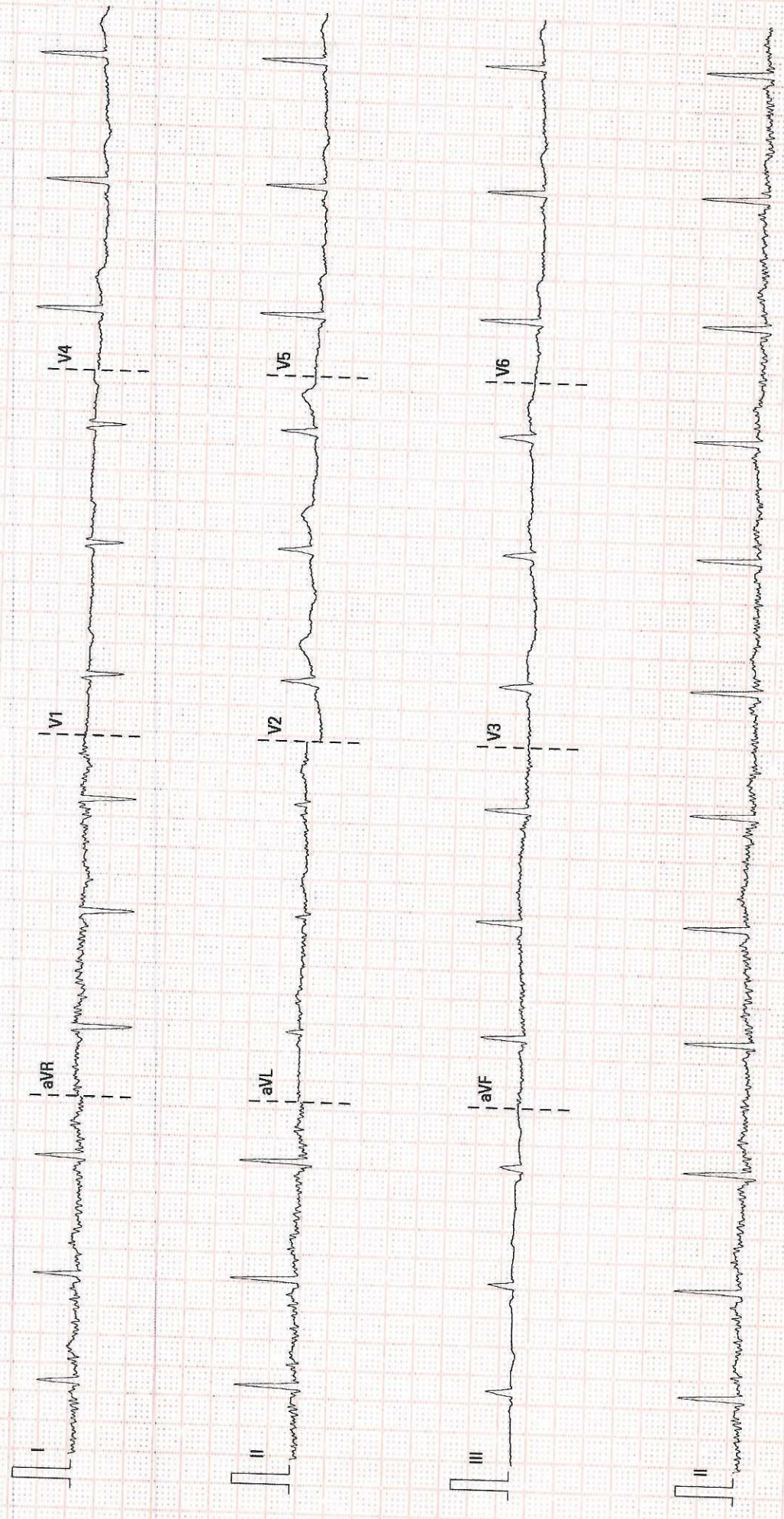

25 mm/s 10 mm/mV 50 Hz

BDR 35 Hz

MEDICOVER KLE PUNE

02.10.00/V28.4.1

SN-FN-26035806



Date:- 30/10/24.

Name:- Mrs. Sunita Zaware.

Age/Sex:- 31 / F

S/B: Ophthalmologist: Dr Kirti Mane.

Eye	UCVA	PGVA	Pinhole	NEAR	COLOR VISION
Right	6/12p.	6/6. (as below)	6/6.	N. Cut glasses	WNL (16/16)
Left					

Other findings:-

Squint

Nystagmus

Night blindness:-

3 no.

Impression:-

Eye exam is within normal limits

for desired fitness for work.

Ref:

	Sphere	Cylinder	Axis	Va
OD	-1.50	-0.25	20°	6/6
OS	-1.50	-0.25	160°	6/6.

Blue cut, anti glare.

Signature of Dr. Kirti Mane

Dr. Kirti Mane
MBBS, DOMS, MMC
Reg. No. : 2005/052708



DEPARTMENT OF RADIOLOGY

Patient Name : Mrs. Sunita Zaware	Age : 37 yrs / F
Ref. By : Dr. Health check up	OPD No:
Date of USG: 30/10/2024	Date of Reporting: 30/10/2024

ULTRA SOUND SCAN OF BOTH BREASTS

Clinical Profile : Routine screening. H/o lump in left breast in previous report, details are not available.
LMP : 20/10/2024

FINDINGS:

Few tiny subcentemetric simple benign cysts noted in outer quadrants of left breast.
Otherwise both breasts show normal fibro glandular pattern.

No obvious mass lesion / collection / large cyst / abnormal vascularity / probe tenderness in either breast.

No abnormal calcification seen.

Skin and subcutaneous fat pad appear normal.

Nipple, sub areolar & periareolar regions appear normal. No dilated ducts.

No significant axillary lymphnodes.

IMPRESSION:

Few tiny subcentemetric simple benign cysts in outer quadrants of left breast.

ACR BIRADS CATEGORY II - (Benign)

Advised clinical correlation and follow up Sonomammography.

Dr. Sunita Shewale
Consultant Radiologist



DEPARTMENT OF RADIOLOGY

Patient Name : Mrs. Sunita Zaware	Age : 37 yrs / F
Ref. By : Dr. Health check up	OPD / IPD No:
Date of USG: 28/10/2024	Date of Reporting: 28/10/2024

USG ABDOMEN AND PELVIS

Liver : is normal in size and shape, echogenicity and echo texture. No focal lesion is seen. No IHBRD.

CBD : Visualized part is normal in caliber at the porta.

Portal Vein: is normal in caliber at the porta. No evidence of thrombosis of the visualized part at the porta.

Gall Bladder : is well distended. No evidence of calculus seen. Sonographic Murphy's sign is negative. No evidence of pericholecystic collection.

Pancreas : Visualized part of head and body appears normal in caliber and echogenicity.

Spleen : is normal in size, shape and echogenicity. No focal lesion is noted.

Kidneys : Right Kidney: 11.1 x 3.8 cm. Left Kidney: 11.4 x 5.3 cm.
Both kidneys appear normal in size, shape, echogenicity and corticomedullary differentiation. No evidence of hydronephrosis. No focal lesion or calculus is noted.

Urinary Bladder : is well distended and show normal wall thickness.
No calculus/focal lesion is seen.

Uterus : is normal in size and shape. It measures 5.0 x 3.1 x 7.7 cm.
Copper T seen in situ.
No focal lesion is seen.

Ovaries : Both the ovaries are normal in size, shape and morphology.
No adnexal mass lesion is seen.

Retro peritoneum is obscured by bowel gases.

No free fluid is noted.

Visualized bowel loops are gaseous.

IMPRESSION:

No significant abnormality seen in the present study.

Suggested clinical & pathology correlation.

Dr. Akshay Chikar MBBS. DNB DMRD.
Consultant Radiologist



Patient ID:	10001410	Patient Name:	SUNITA ZAWARE
Age:	37 Years	Sex:	F
Accession Number:	301020240000081OP	Modality:	DX
Referring Physician:	HC	Study:	CHEST
Study Date:	30-Oct-2024		

X RAY CHEST PA VIEW

FINDINGS : Chest PA view with no comparison study shows.

The visualized lung fields are clear.
No obvious consolidation is seen.
There is no pleural effusion or pneumothorax seen.
No pneumoperitoneum is seen.
The cardiac silhouette appears within normal limits.
The diaphragmatic shadow and mediastinal structures are within normal limits.
Visualized osseous structures demonstrate no obvious abnormality.

IMPRESSION :

No radiographically evident acute cardiopulmonary process in the present study.

Dr. Sunita Shewale (MBBS, DMRE)
Consulting Radiologist

Dr. Sunita Shewale
Consulting Radiologist
MBBS, DMRE

Date: 30-Oct-2024 13:46:21



NAME OF PATIENT: SUNITA ZAWARE	AGE/SEX: 37YRS/F
REF BY: WELLNESS	DATE: 30/10/2024

2D ECHO AND COLOUR DOPPLER REPORT

2D FINDINGS-

- ALL 4 CARDIAC CHAMBERS ARE NORMAL IN DIMENSIONS.
- NO RWMA.
- NORMAL LEFT VENTRICULAR EJECTION FRACTION- LVEF – 60%
- ALL 4 CARDIAC VALVES ARE STRUCTURALLY NORMAL.
- MINIMAL MR/ MILD TR.
- MILD PULMONARY ARTERY HYPERTENSION , RVSP –32 mmHg.
- NO DIASTOLIC DYSFUNCTION.
- NO CLOT /VEGETATION /EFFUSION.
- LEFT SIDED AORTIC ARCH , NO COARCTATION OF AORTA.

M MODE FINDINGS-

AO	LA	LVIDd/s	IVS/PW	RV	LVEF
26	32	48/24	10/10	28	60%

IMPRESSION-

- NORMAL LEFT VENTRICULAR EJECTION FRACTION- LVEF – 60%
- MILD PULMONARY ARTERY HYPERTENSION , RVSP –32 mmHg.

DR SANJAY KUMAR

(DNB CARDIOLOGY)

CONSULTANT INTERVENTIONAL CARDIOLOGIST



300382 / SUNITA ZAWARE / 37 Yrs / F / 151 Cms / 57 Kg Date: 30-Oct-2024

REPORT :

TEST OBJECTIVE : ROUTINE CHECK UP
RISK FACTOR : NON-SMOKER
ACTIVITY : INACTIVE
REASON FOR TERMINATION : TEST COMPLETE, HEART RATE ACHIEVED
EXERCISE TOLERANCE : HIGH
CHRONOTROPIC RESPONSE : NORMAL
FINAL IMPRESSION : STRESS TEST IS NEGATIVE POSITIVE FOR EXERCISE INDUCED REVERSIBLE ISCHEMIA

A handwritten signature in blue ink, likely belonging to Dr. Sonam Shinde.

Doctor : DR.SONAM SHINDE



Stage	Time	Duration	Speed(mph)	Elevation	METS	Rate	% THR	BP	RPP	PVC	Comments
Standing	00:09	0:09	00.0	00.0	01.0	078	43 %	120/80	093	00	
Standing	00:09	0:00	00.0	00.0	01.0	078	43 %	120/80	093	00	
Standing	00:31	0:22	00.0	00.0	01.0	085	46 %	120/80	102	00	
Warm Up	00:47	0:16	00.0	00.0	01.0	079	43 %	120/80	094	00	
ExStart	01:01	0:14	01.0	00.0	01.0	102	56 %	120/80	122	00	
BRUCE Stage 1	03:02	2:01	01.7	10.0	03.5	129	70 %	124/84	159	00	
BRUCE Stage 2	05:05	2:03	02.5	12.0	06.3	149	81 %	126/88	187	00	
PeakEx	05:52	0:47	03.4	14.0	07.9	164	90 %	132/92	216	00	
Recovery	06:52	1:00	01.1	00.0	01.1	138	75 %	130/90	179	00	
Recovery	07:45				00.0	000	0 %	---/---	000	00	

FINDINGS :

Exercise Time : 04:51

Initial HR (ExStrt) : 102 bpm 56% of Target 183

Initial BP (ExStrt) : 120/80

Max WorkLoad Attained : 7.9 Fair response to induced stress

Test End Reasons : Test Complete, Heart Rate Achieved

Max HR Attained : 164 bpm 90% of Target 183

Max BP Attained : 132/92

6X2 Combined Medians + 1 Rhythm STANDING (00:00)



Date: 30 - 10 - 2024 12:17:27 PM METs : 1.0 HR : 85 Target HR : 46% of 183 BP : 120/80 Post J @80mSec

ExTime: 00:00 Speed: 0.0 mph Grade : 00.00 % 25 mm/Sec. 1.0 Cm/mV



6X2 Combine Medians + 1 Rhythm
WARM UP (00:00)



Date: 30 - 10 - 2024 12:17:27 PM METs : 1.0 HR : 78 Target HR : 43% of 183 BP : 120/80 Post J @70mSec
ExTime: 00:00 Speed: 1.0 mph Grade : 00.00 % 25 mm/Sec. 1.0 Cm/mV

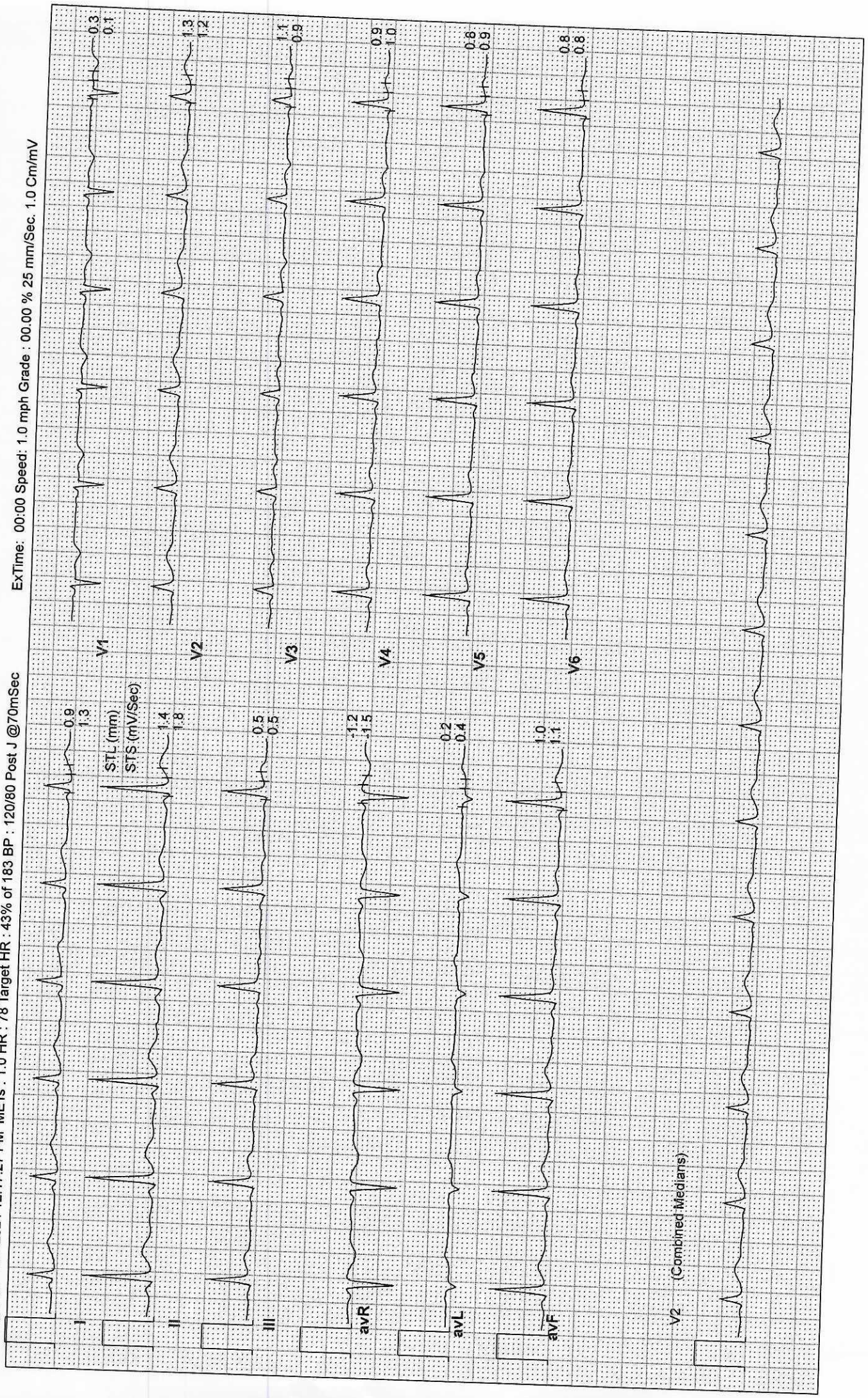

V2 (Combined Medians)

6X2 Combine Medians + 1 Rhythm
ExStrt



Date: 30 - 10 - 2024 12:17:27 PM METs : 1.0 HR : 102 Target HR : 56% of 183 BP : 120/80 Post J @80mSec

ExTime: 00:00 Speed: 0.0 mph Grade : 00.00 % 25 mm/Sec. 1.0 Cm/mV

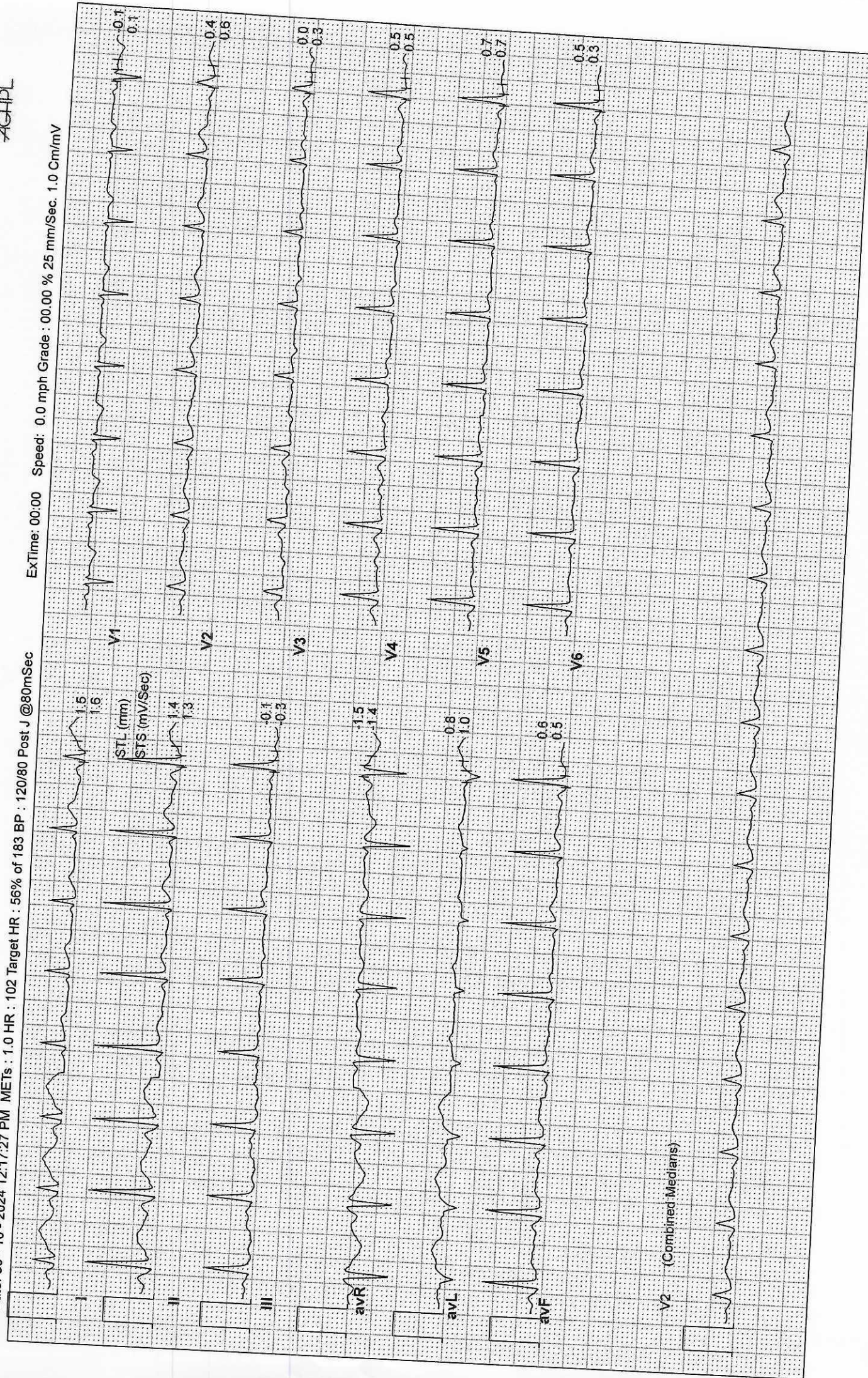

6X2 Combi. Medians + 1 Rhythm
BRUCE : Stage 1 (02:01)



Date: 30 - 10 - 2024 12:17:27 PM METs : 3.5 HR : 129 Target HR : 70% of 183 BP : 124/84 Post J @80mSec

ExTime: 02:01 Speed: 1.7 mph Grade : 10.00 % 25 mm/Sec. 1.0 Cm/mV

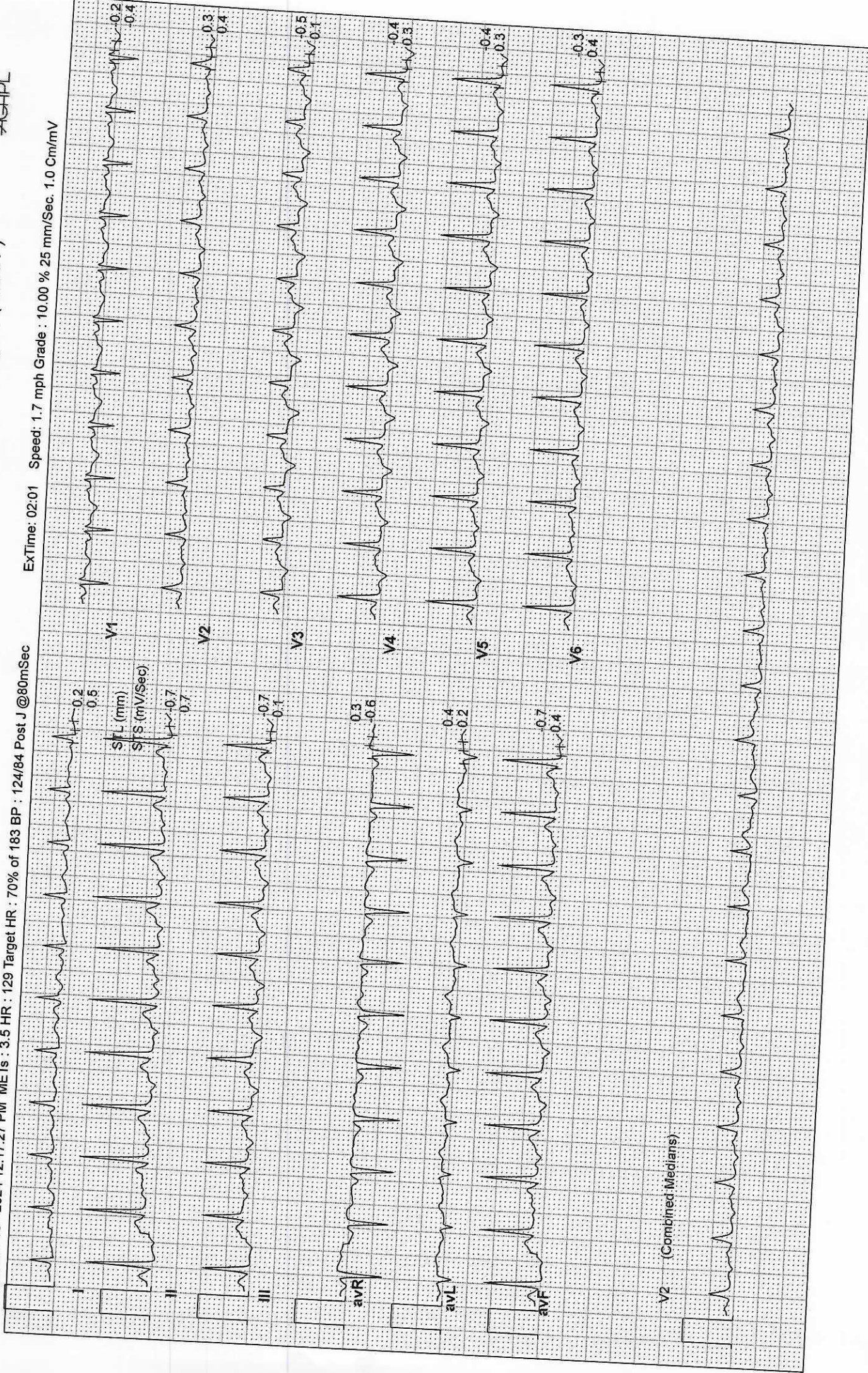

V2 (Combined Medians)

6X2 Combined Medians + 1 Rhythm

BRUCE : Stage 2 (02:03)



Date: 30 - 10 - 2024 12:17:27 PM METs : 6.4 HR : 149 Target HR : 81% of 183 BP : 126/88 Post J @60mSec

ExTime: 04:04 Speed: 2.5 mph Grade : 12.00 % 25 mm/Sec. 1.0 Cm/mV

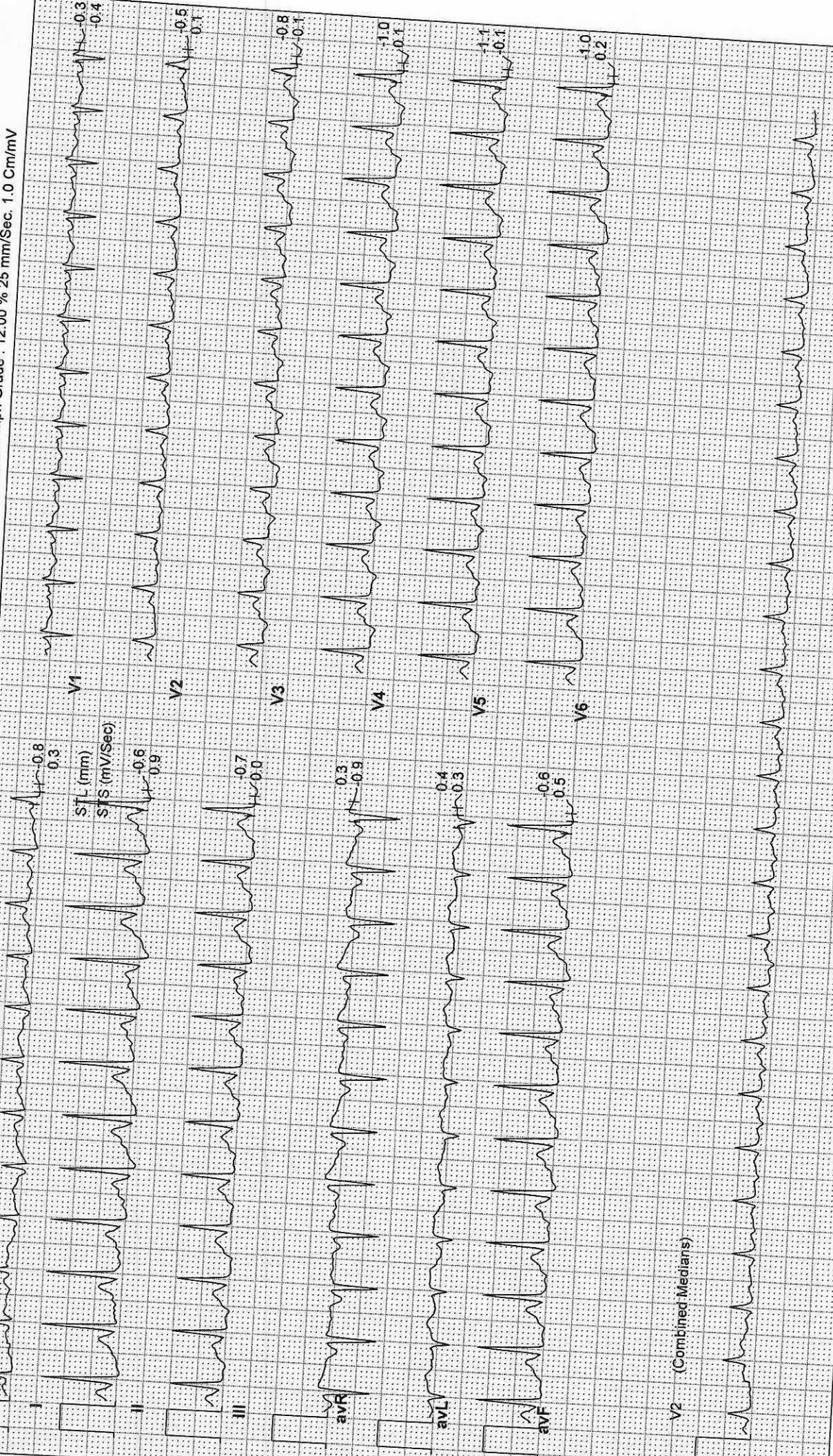



Date: 30 - 10 - 2024 12:17:27 PM METs : 7.5 HR : 160 Target HR : 87% of 183 BP : 130/90 Post J @60mSec

ExTime: 04:27 Speed: 3.4 mph Grade : 14.00 % 25 mm/Sec. 1.0 Cm/mV

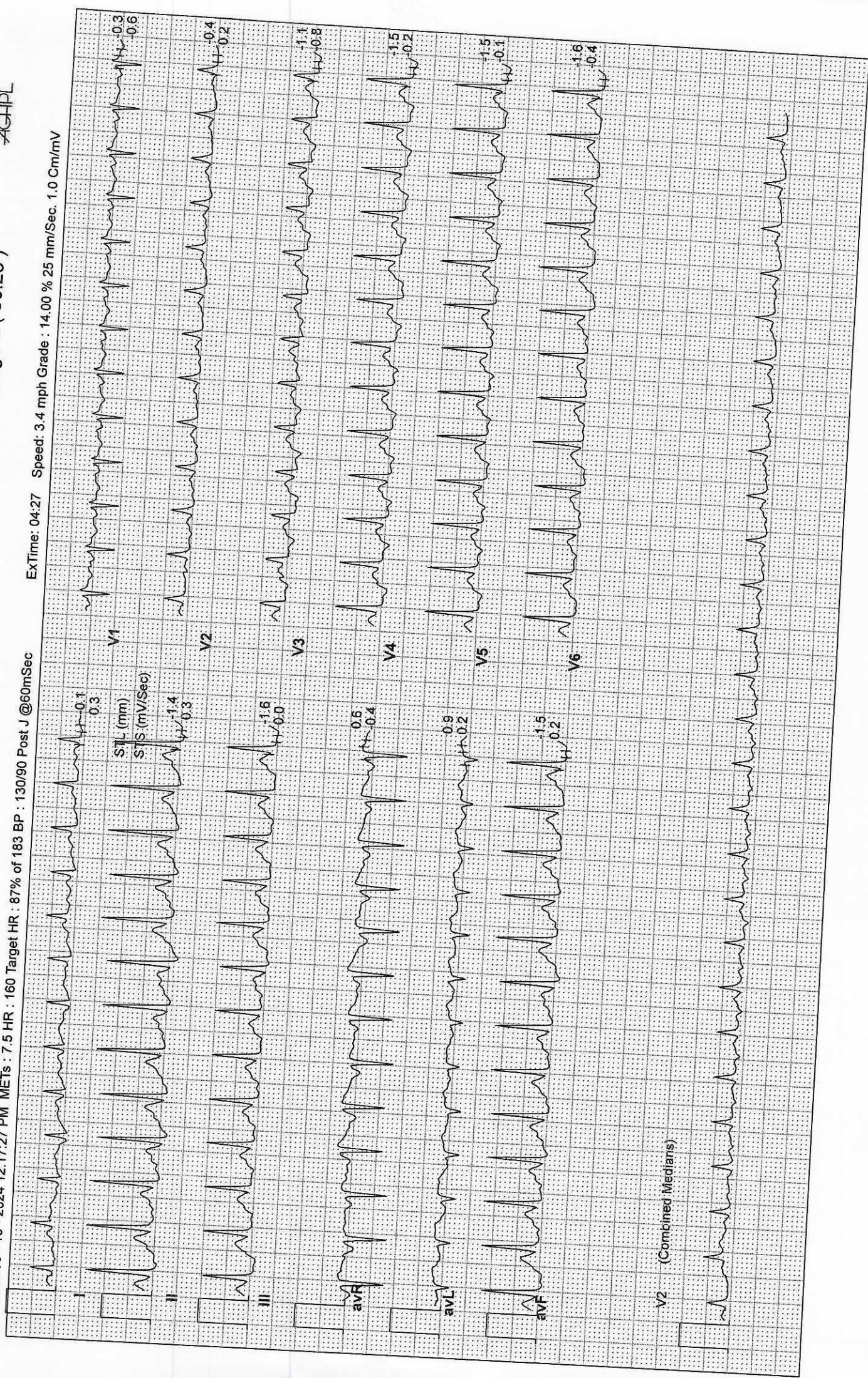

**6X2 Combii. Medians + 1 Rhythm
PeakEx**



Date: 30 - 10 - 2024 12:17:27 PM METs : 7.9 HR : 164 Target HR : 90% of 183 BP : 132/92 Post J @60mSec

ExTime: 04:51 Speed: 3.4 mph Grade : 14.00 % 25 mm/Sec. 1.0 Cm/mV

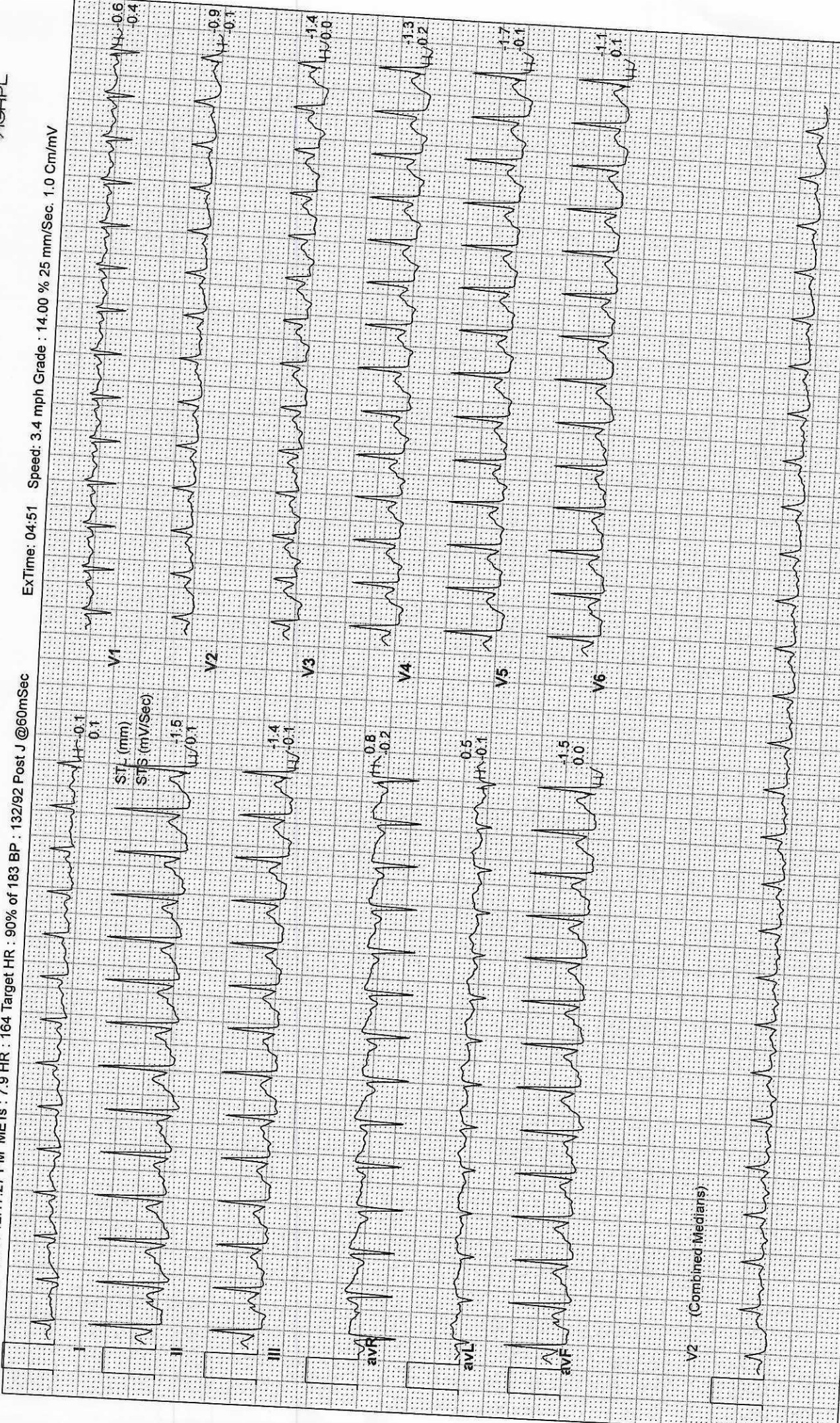

V2 (Combined Medians)

6X2 Combined Medians + 1 Rhythm
Recovery : (01:00)



Date: 30 - 10 - 2024 12:17:27 PM METs : 1.1 HR : 138 Target HR : 75% of 183 BP : 130/90 Post J @60mSec
ExTime: 04:51 Speed: 1.1 mph Grade : 00.00 % 25 mm/Sec. 1.0 Cm/mV

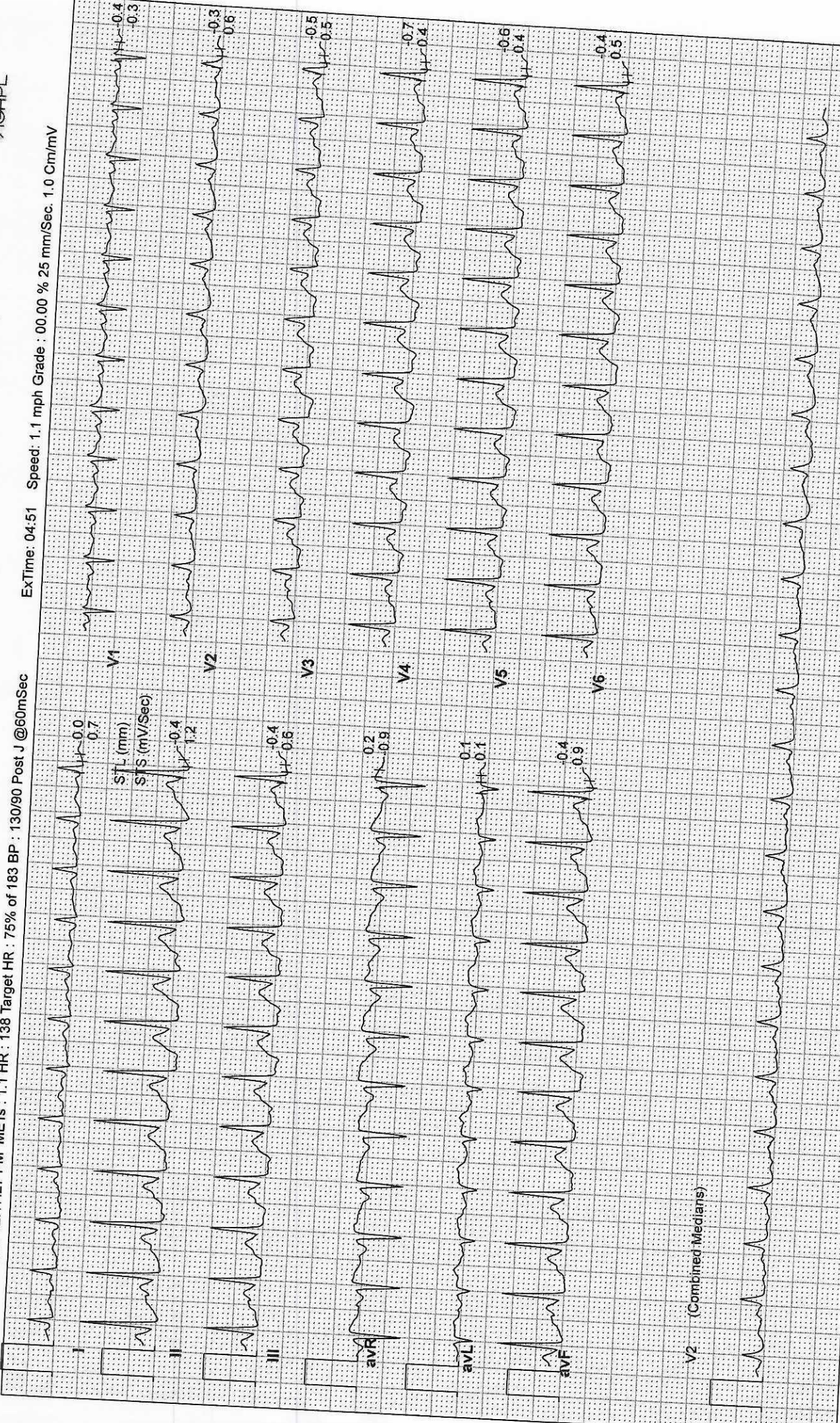

V2 (Combined Medians)

6X2 Combi. Medians + 1 Rhythm
Recovery : (01:53)



Date: 30 - 10 - 2024 12:17:27 PM METs : 1.0 HR : 110 Target HR : 60% of 183 BP : 130/90 Post J @80mSec

ExTime: 04:51 Speed: 0.0 mph Grade : 00.00 % 25 mm/Sec. 1.0 Cm/mV





LABORATORY REPORT : BIOCHEMISTRY

Name	: Mrs. SUNITA ZAWARE	Age /Sex	: 37Y Y(s)/FEMALE
Bill Date	: 30-Oct-2024 01:34 PM	UMR No.	: 562410001410
Rec. Dt	: 30-Oct-2024 03:55 PM	Bill No.	: MCB56241003227
Rept. Dt	: 30-Oct-2024 04:01 PM	Result No	: RNE241012726
Ref By	: Dr. ER PHYSICIAN	Sample ID	: MCPNE5030439
Sample Type	: PLASMA		

FBS (FASTING BLOOD GLUCOSE)

<u>Parameters</u>	<u>Result</u>	<u>Reference Range</u>	<u>Units</u>
FASTING BLOOD GLUCOSE <i>Hexokinase</i>	90.0	Normal Range : 70 - 99 Impaired Glucose tolerance : 100 -125 Diabetes Mellitus : >=126	mg/dL

*** End Of Report ***



Dr. Manasee A. Bendre
MBBS, MD PATHOLOGY
JUNIOR CONSULTANT



LABORATORY REPORT : BIOCHEMISTRY

Name	: Mrs. SUNITA ZAWARE	Age /Sex	: 37Y Y(s)/FEMALE
Bill Date	: 30-Oct-2024 01:34 PM	UMR No.	: 562410001410
Rec. Dt	: 30-Oct-2024 01:51 PM	Bill No.	: MCB56241003227
Rept. Dt	: 30-Oct-2024 03:24 PM	Result No	: RNE241012708
Ref By	: Dr. ER PHYSICIAN	Sample ID	: MCPNE5030422
Sample Type	: PLASMA		

PLBS (POST LUNCH BLOOD GLUCOSE)

<u>Parameters</u>	<u>Result</u>	<u>Reference Range</u>	<u>Units</u>
POST LUNCH BLOOD GLUCOSE <i>Hexokinase</i>	95.6	Normal Range : <140 Impaired Glucose Tolerance : 140 -199 Diabetes Mellitus : >=200	mg/dL

*** End Of Report ***



Dr. Manasee A. Bendre
MBBS, MD PATHOLOGY
JUNIOR CONSULTANT



LABORATORY REPORT : BIOCHEMISTRY

Name	: Mrs. SUNITA ZAWARE	Age /Sex	: 37Y Y(s)/FEMALE
Bill Date	: 30-Oct-2024 09:05 AM	UMR No.	: 562410001410
Rec. Dt	: 30-Oct-2024 11:17 AM	Bill No.	: MCB56241003149
Rept. Dt	: 30-Oct-2024 01:39 PM	Result No	: RNE241012628
Ref By	: DR. Aditya Vinod Sondankar	Sample ID	: MCPNE5030374
Sample Type	: SERUM		

BUN / CREATININE RATIO

<u>Parameters</u>	<u>Result</u>	<u>Reference Range</u>	<u>Units</u>
BUN / CREATININE RATIO <i>CALCULATED</i>	7.89 *	10-20 mg/dL	mg/dL

*** End Of Report ***



DR PAWAR PRIYA VASANTRAO
MBBS, DNB PATHOLOGY
CONSULTANT PATHOLOGIST



LABORATORY REPORT : BIOCHEMISTRY

Name	: Mrs. SUNITA ZAWARE	Age /Sex	: 37Y Y(s)/FEMALE
Bill Date	: 30-Oct-2024 09:05 AM	UMR No.	: 562410001410
Rec. Dt	: 30-Oct-2024 11:17 AM	Bill No.	: MCB56241003149
Rept. Dt	: 30-Oct-2024 01:39 PM	Result No	: RNE241012629
Ref By	: DR. Aditya Vinod Sondankar	Sample ID	: MCPNE5030374
Sample Type	: SERUM		

SERUM CREATININE

<u>Parameters</u>	<u>Result</u>	<u>Reference Range</u>	<u>Units</u>
CREATININE <i>Jaffe</i>	0.74	0.5 - 0.9	mg/dL

*** End Of Report ***



DR PAWAR PRIYA VASANTRAO
MBBS, DNB PATHOLOGY
CONSULTANT PATHOLOGIST



LABORATORY REPORT : BIOCHEMISTRY

Name	: Mrs. SUNITA ZAWARE	Age /Sex	: 37Y Y(s)/FEMALE
Bill Date	: 30-Oct-2024 09:05 AM	UMR No.	: 562410001410
Rec. Dt	: 30-Oct-2024 11:17 AM	Bill No.	: MCB56241003149
Rept. Dt	: 30-Oct-2024 01:39 PM	Result No	: RNE241012630
Ref By	: DR. Aditya Vinod Sondankar	Sample ID	: MCPNE5030374
Sample Type	: SERUM		

LIPID PROFILE

Parameters	Result	Reference Range	Units
TOTAL CHOLESTEROL <i>Enzymatic colorimetric</i>	133.1	Desirable : : < 200 mg/dL Borderline High : : 200 - 239 mg/dL High risk : > 240 mg/dL	mg/dL
HDL CHOLESTEROL <i>Homogeneous enzymatic colorimetric</i>	42.1	Major risk factor for heart disease : < 40 mg/dL Negative risk factor for heart disease : > 60 mg/dL	mg/dL
LDL CHOLESTEROL <i>Direct-Enzymatic colorimetric</i>	80.40	Optimal : - < 100 mg/dL Near Optimal : 100 - 129 mg/dL Borderline High:130-159 mg/dL High : 160 - 189 mg/dL Very High : - > 190 mg/dL	mg/dL
VLDL <i>Calculation</i>	10.60	2 - 30 mg/dL	mg/dL
SERUM TRYGLYCERIDES <i>Enzymatic colorimetric</i>	53.0	Normal < 150 mg/dL Borderline High : 150 - 199 mg/dL High : 200 - 499 mg/dL	mg/dL
CHO/HDL RATIO <i>Calculation</i>	3.16	Normal : - < 3.5 High Risk : - > 5.0	
LDL/HDL RATIO	1.91 *	2.5-3.5	

COMMENT

10-12 hours fasting is mandatory for Lipid profile parameters. If not ,Values may not be accurate.

*** End Of Report ***



DR PAWAR PRIYA VASANTRAO
MBBS, DNB PATHOLOGY
CONSULTANT PATHOLOGIST



LABORATORY REPORT : BIOCHEMISTRY

Name	: Mrs. SUNITA ZAWARE	Age /Sex	: 37Y Y(s)/FEMALE
Bill Date	: 30-Oct-2024 09:05 AM	UMR No.	: 562410001410
Rec. Dt	: 30-Oct-2024 10:48 AM	Bill No.	: MCB56241003149
Rept. Dt	: 30-Oct-2024 03:22 PM	Result No	: RNE241012587
Ref By	: DR. Aditya Vinod Sondankar	Sample ID	: MCPNE5030357
Sample Type	: SERUM		

HBA1C (GLYCOSYLATED HAEMOGLOBIN)

<u>Parameters</u>	<u>Result</u>	<u>Reference Range</u>	<u>Units</u>
HBA1C TINIA	5.2	Normal : < 5.7% Pre diabetic : 5.7 % - 6.5 % Diabetic : > 6.5 %	%

*** End Of Report ***



Dr. Manasee A. Bendre
MBBS, MD PATHOLOGY
JUNIOR CONSULTANT



LABORATORY REPORT : BIOCHEMISTRY

Name	: Mrs. SUNITA ZAWARE	Age /Sex	: 37Y Y(s)/FEMALE
Bill Date	: 30-Oct-2024 09:05 AM	UMR No.	: 562410001410
Rec. Dt	: 30-Oct-2024 11:17 AM	Bill No.	: MCB56241003149
Rept. Dt	: 30-Oct-2024 01:39 PM	Result No	: RNE241012631
Ref By	: DR. Aditya Vinod Sondankar	Sample ID	: MCPNE5030374
Sample Type	: SERUM		

BUN(BLOOD UREA NITROGEN)

<u>Parameters</u>	<u>Result</u>	<u>Reference Range</u>	<u>Units</u>
BLOOD UREA <i>Urease kinetic</i>	12.5 *	16.6 - 48.5	mg/dL
BUN (Blood Urea Nitrogen.) <i>Urease kinetic</i>	5.84 *	6- 20	mg/dL

*** End Of Report ***

DR PAWAR PRIYA VASANTRAO
MBBS, DNB PATHOLOGY
CONSULTANT PATHOLOGIST



LABORATORY REPORT : BIOCHEMISTRY

Name	: Mrs. SUNITA ZAWARE	Age /Sex	: 37Y Y(s)/FEMALE
Bill Date	: 30-Oct-2024 09:05 AM	UMR No.	: 562410001410
Rec. Dt	: 30-Oct-2024 11:17 AM	Bill No.	: MCB56241003149
Rept. Dt	: 30-Oct-2024 01:39 PM	Result No	: RNE241012632
Ref By	: DR. Aditya Vinod Sondankar	Sample ID	: MCPNE5030374
Sample Type	: SERUM		

SERUM URIC ACID

<u>Parameters</u>	<u>Result</u>	<u>Reference Range</u>	<u>Units</u>
SERUM URIC ACID <i>uricase</i>	5.3	2.4-5.7	mg/dL

*** End Of Report ***



DR PAWAR PRIYA VASANTRAO
MBBS, DNB PATHOLOGY
CONSULTANT PATHOLOGIST



LABORATORY REPORT : BIOCHEMISTRY

Name	: Mrs. SUNITA ZAWARE	Age /Sex	: 37Y Y(s)/FEMALE
Bill Date	: 30-Oct-2024 09:05 AM	UMR No.	: 562410001410
Rec. Dt	: 30-Oct-2024 11:17 AM	Bill No.	: MCB56241003149
Rept. Dt	: 30-Oct-2024 01:39 PM	Result No	: RNE241012633
Ref By	: DR. Aditya Vinod Sondankar	Sample ID	: MCPNE5030374
Sample Type	: SERUM		

LFT(LIVER FUNCTION TEST)

Parameters	Result	Reference Range	Units
TOTAL BILIRUBIN <i>DIAZO</i>	0.19	<1.2	mg/dL
DIRECT BILIRUBIN <i>DIAZO</i>	0.10	<=0.20	mg/dL
INDIRECT BILIRUBIN <i>Calculated</i>	0.09	<=1.0	mg/dL
SGPT (ALT) <i>UV without P5P</i>	13.9	<=33	U/L
SGOT (AST) <i>UV without P5P</i>	15.1	<= 32	U/L
ALKALINE PHOSPHATASE (ALP) <i>PNPP, AMP Buffer - IFCC Ref.</i>	68	35 - 105	U/L
TOTAL PROTEINS <i>Biuret method</i>	6.76	6.0 - 8.0 g/dL	g/dL
SERUM ALBUMIN <i>Bromcresol Green (BCG)</i>	3.97	3.5 - 5.2 g/dL	g/dL
GLOBULINS <i>Calculated</i>	2.79	2.5 - 3.5 g/dL	g/dL
A/G RATIO <i>Calculation</i>	1.42	1.2 - 2.5	
GAMMA GLUTAMYL TRANSFERASE(GGT) <i>G-glutamyl-carboxy-nitroanilide-IFCC</i>	12	6-42	U/L



DR PAWAR PRIYA VASANTRAO
MBBS, DNB PATHOLOGY
CONSULTANT PATHOLOGIST



LABORATORY REPORT : BIOCHEMISTRY

Name	: Mrs. SUNITA ZAWARE	Age /Sex	: 37Y Y(s)/FEMALE
Bill Date	: 30-Oct-2024 09:05 AM	UMR No.	: 562410001410
Rec. Dt	: 30-Oct-2024 11:17 AM	Bill No.	: MCB56241003149
Rept. Dt	: 30-Oct-2024 01:39 PM	Result No	: RNE241012633
Ref By	: DR. Aditya Vinod Sondankar	Sample ID	: MCPNE5030374
Sample Type	: SERUM		

*** End Of Report ***

DR PAWAR PRIYA VASANTRAO
MBBS, DNB PATHOLOGY
CONSULTANT PATHOLOGIST



LABORATORY REPORT : BIOCHEMISTRY

Name	: Mrs. SUNITA ZAWARE	Age /Sex	: 37Y Y(s)/FEMALE
Bill Date	: 30-Oct-2024 09:05 AM	UMR No.	: 562410001410
Rec. Dt	: 30-Oct-2024 11:17 AM	Bill No.	: MCB56241003149
Rept. Dt	: 30-Oct-2024 02:20 PM	Result No	: RNE241012634
Ref By	: DR. Aditya Vinod Sondankar	Sample ID	: MCPNE5030374
Sample Type	: SERUM		

T3,T4 AND TSH

<u>Parameters</u>	<u>Result</u>	<u>Reference Range</u>	<u>Units</u>
T3 <i>ECLIA</i>	1.48	0.8 - 2.0	ng/mL
T4 <i>ECLIA</i>	10.42	5.1 - 14.1	ug/dL
TSH(THYROID STIMULATING HORMONE) <i>ECLIA</i>	1.07	0.270 - 4.20	uIU/mL

*** End Of Report ***

DR PAWAR PRIYA VASANTRAO
MBBS, DNB PATHOLOGY
CONSULTANT PATHOLOGIST



LABORATORY REPORT : BLOOD BANK

Name	: Mrs. SUNITA ZAWARE	Age /Sex	: 37Y Y(s)/FEMALE
Bill Date	: 30-Oct-2024 09:05 AM	UMR No.	: 562410001410
Rec. Dt	: 30-Oct-2024 10:48 AM	Bill No.	: MCB56241003149
Rept. Dt	: 30-Oct-2024 12:58 PM	Result No	: RNE241012591
Ref By	: DR. Aditya Vinod Sondankar	Sample ID	: MCPNE5030361
Sample Type	: WHOLE BLOOD		

BLOOD GROUPING AND RH

<u>Parameters</u>	<u>Result</u>	<u>Reference Range</u>	<u>Units</u>
BLOOD GROUP <i>Slide agglutination</i>	A		
RH TYPE	POSITIVE		

INTERPRETATION

1. If Rh is Du positive it is best considered as Rh negative as recipient and Rh positive as donor. Proper Cross matching is recommended before transfusion.
2. In case of forward and reverse grouping discrepancy, clinical correlation and repeat sample analysis is recommended.
3. For Infants below 6 months only forward grouping is performed.
4. A sub-grouping is recommended after the age of 6 months.

*** End Of Report ***



Dr. Manasee A. Bendre
MBBS, MD PATHOLOGY
JUNIOR CONSULTANT



LABORATORY REPORT : CLINICAL PATHOLOGY

Name	: Mrs. SUNITA ZAWARE	Age /Sex	: 37Y Y(s)/FEMALE
Bill Date	: 30-Oct-2024 09:05 AM	UMR No.	: 562410001410
Rec. Dt	: 30-Oct-2024 10:48 AM	Bill No.	: MCB56241003149
Rept. Dt	: 30-Oct-2024 12:49 PM	Result No	: RNE241012589
Ref By	: DR. Aditya Vinod Sondankar	Sample ID	: MCPNE5030359
Sample Type	: URINE		

CUE(COMPLETE URINE EXAMINATION)

<u>Parameters</u>	<u>Result</u>	<u>Reference Range</u>	<u>Units</u>
-------------------	---------------	------------------------	--------------

PHYSICAL EXAMINATION

QUANTITY 25 ML ml

COLOUR PALE YELLOW PALE YELLOW

APPEARANCE CLEAR CLEAR

CHEMICAL EXAMINATION

SPECIFIC GRAVITY 1.030 1.010 - 1.030

PH 5.0 4.5 - 8.0

PROTEIN Absent Absent
Tetra-bromophenol blue/Heat coagulation test

GLUCOSE Absent Absent
Glucose oxidase Peroxidase/Benedict's test

UROBILINOGEN Normal Normal
Diazonium salt

KETONE Absent Absent
Sodium nitroprusside/Rothera's test.



DR PAWAR PRIYA VASANTRAO
MBBS, DNB PATHOLOGY
CONSULTANT PATHOLOGIST



LABORATORY REPORT : CLINICAL PATHOLOGY

Name	: Mrs. SUNITA ZAWARE	Age /Sex	: 37Y Y(s)/FEMALE
Bill Date	: 30-Oct-2024 09:05 AM	UMR No.	: 562410001410
Rec. Dt	: 30-Oct-2024 10:48 AM	Bill No.	: MCB56241003149
Rept. Dt	: 30-Oct-2024 12:49 PM	Result No	: RNE241012589
Ref By	: DR. Aditya Vinod Sondankar	Sample ID	: MCPNE5030359
Sample Type	: URINE		

BILIRUBIN Absent Absent

Diazonium salt/Fouchets test

NITRITE Negative Negative

Sulfanilic acid

LEUCOCYTE ESTERASE Absent Absent

BLOOD Absent Absent

MICROSCOPIC EXAMINATION

PUS CELLS 0-1 0 - 5 /hpf /hpf

RBC Absent 0 - 2 /hpf /hpf

EPITHELIAL CELLS 0-1 0 - 5/hpf /hpf

CRYSTALS Absent Absent

CASTS Absent Absent

OTHERS Absent Absent

INTERPRETATION

The colour fields of chemicals correspond to the following values:

1. Proteins: neg (negative), 30-99 (+), 100-499 (++) , >500 (+++) mg/dl
2. Ketones: neg. (negative), 5 (Trace), 15-49 (+), 50-149 (++) , >150 (+++) mg/dl
3. Glucose: norm. (normal), 50-149 (+), 150-499 (++) , 500-999 (+++) , >1000 (++++) mg/dl
4. Bilirubin: neg (negative), 1 (+), 3 (++) , 6 (+++) mg/ dl
5. Urobilinogen: norm. (normal), 2 (+), 4 (++) , 8 (+++) , 12 (++++) mg/dl.

DR. PAWAR PRIYA VASANTRAO
MBBS, DNB PATHOLOGY
CONSULTANT PATHOLOGIST



LABORATORY REPORT : CLINICAL PATHOLOGY

Name	: Mrs. SUNITA ZAWARE	Age /Sex	: 37Y Y(s)/FEMALE
Bill Date	: 30-Oct-2024 09:05 AM	UMR No.	: 562410001410
Rec. Dt	: 30-Oct-2024 10:48 AM	Bill No.	: MCB56241003149
Rept. Dt	: 30-Oct-2024 12:49 PM	Result No	: RNE241012589
Ref By	: DR. Aditya Vinod Sondankar	Sample ID	: MCPNE5030359
Sample Type	: URINE		

*** End Of Report ***

DR PAWAR PRIYA VASANTRAO
MBBS, DNB PATHOLOGY
CONSULTANT PATHOLOGIST



LABORATORY REPORT : HAEMATOLOGY

Name	: Mrs. SUNITA ZAWARE	Age /Sex	: 37Y Y(s)/FEMALE
Bill Date	: 30-Oct-2024 09:05 AM	UMR No.	: 562410001410
Rec. Dt	: 30-Oct-2024 10:48 AM	Bill No.	: MCB56241003149
Rept. Dt	: 30-Oct-2024 01:01 PM	Result No	: RNE241012588
Ref By	: DR. Aditya Vinod Sondankar	Sample ID	: MCPNE5030358
Sample Type	: WHOLE BLOOD		

CBP(COMPLETE BLOOD PICTURE)

<u>Parameters</u>	<u>Result</u>	<u>Reference Range</u>	<u>Units</u>
HEMOGLOBIN <i>Photometric</i>	10.1 *	12.0 - 15.0	gms/dL
R B C COUNT <i>Electrical Impedance</i>	4.42	3.8 - 4.8 10 ¹² /L	10 ¹² /L
PCV/HCT <i>Calculated</i>	30.2 *	36 - 46	%
MCV <i>Calculated</i>	68.2 *	83 - 101	fl
MCH <i>Calculated</i>	22.8 *	27 - 32	pg
MCHC <i>Calculated</i>	33.4	31 - 37	g/dL
RDW(cv)	14.7 *	11.6 - 14.0 %	%
TLC (TOTAL LEUCOCYTE COUNT) <i>Impedance</i>	5130	4000- 11000	/μL
DIFFERENTIAL COUNT			
NEUTROPHILS <i>DHSS/Microscopy</i>	62.4	40 - 80 %	
LYMPHOCYTES <i>DHSS/Microscopy</i>	25.9	20 - 40 %	



DR PAWAR PRIYA VASANTRAO
MBBS, DNB PATHOLOGY
CONSULTANT PATHOLOGIST



LABORATORY REPORT : HAEMATOLOGY

Name	: Mrs. SUNITA ZAWARE	Age /Sex	: 37Y Y(s)/FEMALE
Bill Date	: 30-Oct-2024 09:05 AM	UMR No.	: 562410001410
Rec. Dt	: 30-Oct-2024 10:48 AM	Bill No.	: MCB56241003149
Rept. Dt	: 30-Oct-2024 01:01 PM	Result No	: RNE241012588
Ref By	: DR. Aditya Vinod Sondankar	Sample ID	: MCPNE5030358
Sample Type	: WHOLE BLOOD		

MONOCYTES <i>DHSS/Microscopy</i>	4.7	02 - 10 %	
EOSINOPHILS <i>DHSS/Microscopy</i>	5.7	00 - 06 %	
BASOPHILS <i>DHSS/Microscopy</i>	1.3 *	00 - 01 %	
PLATELET COUNT <i>Electrical Impedance</i>	214000	150000 - 400000	/ μ L

RBC
Microcytic+ , hypochromic+ ,Anisopoikilocytosis+, Pencil cells+

WBC
No Atypical cells seen

PLATELETS
Adequate On Smear

NOTE
Adv: Serum Iron studies and serum ferritin level.

*** End Of Report ***



DR PAWAR PRIYA VASANTRAO
MBBS, DNB PATHOLOGY
CONSULTANT PATHOLOGIST



LABORATORY REPORT : HAEMATOLOGY

Name	: Mrs. SUNITA ZAWARE	Age /Sex	: 37Y Y(s)/FEMALE
Bill Date	: 30-Oct-2024 09:05 AM	UMR No.	: 562410001410
Rec. Dt	: 30-Oct-2024 10:48 AM	Bill No.	: MCB56241003149
Rept. Dt	: 30-Oct-2024 03:22 PM	Result No	: RNE241012590
Ref By	: DR. Aditya Vinod Sondankar	Sample ID	: MCPNE5030360
Sample Type	: WHOLE BLOOD		

ESR

Parameters

Result

Reference Range

Units

ESR

12

0 - 20

mm/1st hour

MODIFIED WESTERGREN'S
METHOD

*** End Of Report ***



Dr. Manasee A. Bendre
MBBS, MD PATHOLOGY
JUNIOR CONSULTANT