

RCC

LCC

KODURI SWATHI 41Y F 2/24/2024
OLIVE DIAGNOSTIC, SEAWOOD SEC 40

Patient Name : **MRS. KODURI SWATHI**
Patient ID : 58329
Age / Sex : 41 years / Female
Referred by : MEDIWHEEL
Bill ID : 94982

Collected : Feb 24, 2024, 07:58 a.m.
Reported : Feb 24, 2024, 03:28 p.m.
Sample ID :



Test Description	Results	Units	Biological Reference Range
------------------	---------	-------	----------------------------

TOTAL TRIIODOTHYRONINE (T3)

Sample Type : Serum

TotalTriiodothyronine (T3) [CLIA]	1.338	ng/dL	0.69 - 2.15
--	-------	-------	-------------

****END OF REPORT****



Dr. Sudhamani S. MD
Consultant Pathologist
Reg. No. : 90461

Patient Name : **MRS. KODURI SWATHI**
Patient ID : 58329
Age / Sex : 41 years / Female
Referred by : MEDIWHEEL
Bill ID : 94982

Collected : Feb 24, 2024, 07:58 a.m.
Reported : Feb 24, 2024, 03:28 p.m.
Sample ID :



265017

Test Description	Results	Units	Biological Reference Range
------------------	---------	-------	----------------------------

TOTAL THYROXINE (T4)

Sample Type : Serum

Total Thyroxine (T4) [CLIA]	85.34	ng/ml	52 - 127
------------------------------------	-------	-------	----------

****END OF REPORT****

Dr. Sudhamani S. MD
Consultant Pathologist
Reg. No. : 90461

Patient Name : **MRS. KODURI SWATHI**
Patient ID : 58329
Age / Sex : 41 years / Female
Referred by : MEDIWHEEL
Bill ID : 94982

Collected : Feb 24, 2024, 07:58 a.m.
Reported : Feb 24, 2024, 03:28 p.m.
Sample ID :



265017

Test Description	Results	Units	Biological Reference Range
------------------	---------	-------	----------------------------

THYROID STIMULATING HORMONE (TSH)

Sample Type : Serum

Thyroid Stimulative Hormone (TSH) [CLIA]	2.267	μIU/mL	0.3- 4.5 1st trimester - 0.1 - 2.5μIU/mL 2nd trimester - 0.2 - 3μIU/mL 3rd trimester - 0.3 - 3μIU/mL
--	-------	--------	---

Clinical Significance :-

1. Serum TSH concentrations exhibit a diurnal variation with the peak occurring during the night.
2. Useful for: Screening for thyroid dysfunction and detecting mild (subclinical), as well as overt, primary hypo- or hyperthyroidism in ambulatory patients.
3. Monitoring patients on thyroid replacement therapy.
4. Confirmation of thyroid-stimulating hormone (TSH) suppression in thyroid cancer patients on thyroxine suppression therapy.
5. Prediction of thyrotropin-releasing hormone-stimulated TSH response.

END OF REPORT



Dr. Sudhamani S. MD
Consultant Pathologist
Reg. No. : 90461

Patient Name : **MRS. KODURI SWATHI**
Patient ID : 58329
Age / Sex : 41 years / Female
Referred by : MEDIWHEEL
Bill ID : 94982

Collected : Feb 24, 2024, 07:58 a.m.
Reported : Feb 24, 2024, 03:28 p.m.
Sample ID :



265017

Test Description	Results	Units	Biological Reference Range
------------------	---------	-------	----------------------------

BLOOD UREA LEVEL (BUL)

Sample Type : Serum

Urea	15.5	mg/dl	10 - 40
-------------	------	-------	---------

[Urease - GLDH]

Bun	7.24	mg/dl	6 - 21
------------	------	-------	--------

[Calculated]

Technique :- Done On Fully Automated Biochemistry Analyser ERBA EM-200

END OF REPORT

Dr. Sudhamani S. MD
Consultant Pathologist
Reg. No. : 90461

Patient Name : **MRS. KODURI SWATHI**
Patient ID : 58329
Age / Sex : 41 years / Female
Referred by : MEDIWHEEL
Bill ID : 94982

Collected : Feb 24, 2024, 07:58 a.m.
Reported : Feb 24, 2024, 03:28 p.m.
Sample ID :



265017

Test Description	Results	Units	Biological Reference Range
<u>CREATININE</u>			
Sample Type : Serum			
Creatinine	0.58	mg/dl	0.40 - 1.40
[Enzymatic]			
Estimated GFR	150.37	ml/min/1.73sq m	Normal: >90 Mild Decrease : 60-89 Mild Moderate Decrease : 45-59 Moderate to Severe Decrease : 30-44 Severe Decrease ; 15-29 Kidney Failure : <15
[Calculated]			
Formula	Estimated GFR Calculate By CKD-EPI Formula.		
Technique :-	Done On Fully Automated Biochemistry Analyser ERBA EM-200		

END OF REPORT



Dr. Sudhamani S. MD
Consultant Pathologist
Reg. No. : 90461

Patient Name : **MRS. KODURI SWATHI**
Patient ID : 58329
Age / Sex : 41 years / Female
Referred by : MEDIWHEEL
Bill ID : 94982

Collected : Feb 24, 2024, 07:58 a.m.
Reported : Feb 24, 2024, 03:28 p.m.
Sample ID :



265017

Test Description	Results	Units	Biological Reference Range
------------------	---------	-------	----------------------------

SR. URIC ACID

Sample Type : Serum

Uric Acid [Uricase - POD]	3.8	mg/dl	2.5 - 6.8
---------------------------------------	-----	-------	-----------

Technique :- Done On Fully Automated Biochemistry Analyser ERBA EM-200.

****END OF REPORT****

Dr. Sudhamani S. MD
Consultant Pathologist
Reg. No. : 90461

Patient Name : **MRS. KODURI SWATHI**
Patient ID : 58329
Age / Sex : 41 years / Female
Referred by : MEDIWHEEL
Bill ID : 94982

Collected : Feb 24, 2024, 07:58 a.m.
Reported : Feb 24, 2024, 03:28 p.m.
Sample ID :



265017

Test Description	Results	Units	Biological Reference Range
<u>FASTING BLOOD SUGAR</u>			
Sample Type : Flouride R			
Fasting Blood Sugar [GOD - POD]	82.8	mg/dl	Normal : 70 - 99 mg/dl impaired Tolerance : 100 - 125mg/dl Diabetes Mellitus : >126 mg/dl
Technique :-	Fully Automated Biochemistry Analyser ERBA EM-200		

END OF REPORT

Dr. Sudhamani S. MD
Consultant Pathologist
Reg. No. : 90461

Patient Name : **MRS. KODURI SWATHI**
Patient ID : 58329
Age / Sex : 41 years / Female
Referred by : MEDIWHEEL
Bill ID : 94982

Collected : Feb 24, 2024, 07:58 a.m.
Reported : Feb 24, 2024, 03:28 p.m.
Sample ID :



265017

Test Description	Results	Units	Biological Reference Range
------------------	---------	-------	----------------------------

POST PRANDIAL BLOOD SUGAR

Sample Type : Flouride PP

Post Prandial Blood Sugar [GOD - POD]	98.2	mg/dl	110-180
--	-------------	-------	---------

Technique :- Done On Fully Automated Biochemistry Analyser ERBA EM-200

****END OF REPORT****

Dr. Sudhamani S. MD
Consultant Pathologist
Reg. No. : 90461

Patient Name : **MRS. KODURI SWATHI**
Patient ID : 58329
Age / Sex : 41 years / Female
Referred by : MEDIWHEEL
Bill ID : 94982

Collected : Feb 24, 2024, 07:58 a.m.
Reported : Feb 24, 2024, 03:28 p.m.
Sample ID :



265017

Test Description	Results	Units	Biological Reference Range
<u>GLYCOCYLATED HAEMOGLOBIN</u>			
Sample Type : EDTA / Whole Blood			
Glycocyalted Haemoglobin (HbA1c) [Tosoh HPLC]	5.3	%	<5.7%NON DIABETIC 5.7-6.4% PRE-DIABETIC >6.5% DIABETIC <7.0% GOAL FOR DIABETIC ON TREATMENT
MEAN BLOOD GLUCOSE	105.41	mg/dL	116.89 - 154.2

END OF REPORT

Dr. Sudhamani S. MD
Consultant Pathologist
Reg. No. : 90461

Patient Name : **MRS. KODURI SWATHI**
Patient ID : 58329
Age / Sex : 41 years / Female
Referred by : MEDIWHEEL
Bill ID : 94982

Collected : Feb 24, 2024, 07:58 a.m.
Reported : Feb 24, 2024, 03:28 p.m.
Sample ID :



265017

Test Description	Results	Units	Biological Reference Range
------------------	---------	-------	----------------------------

COMPLETE BLOOD COUNT

Sample Type : EDTA / Whole Blood

Hemoglobin	10.8	g/dl	11.5 - 15.0
RBC COUNT	4.04	Millions/c	3.8 - 4.8
PCV(Hematocrit)	33.7	%	40.0 - 50.0
Mean Cell Volume(MCV) [calculated]	83.4	fl	80.0 - 100.0
Mean Cell Hemoglobin(MCH) [calculated]	26.8	pg	27.0 - 32.0
Mean Cell Hb Conc(MCHC) [calculated]	32.1	g/dl	32 - 36
RDW	13.9	%	11.50 - 14.50
Total Leucocytes (WBC) Count	6710	/cumm	4000-11000

DIFFERENTIAL COUNT

Neutrophils	57.5	%	40 - 70
Lymphocytes	36.3	%	20 - 50
Eosionphils	1.4	%	01 - 06
Monocytes	3.9	%	00 - 08
Basophils [calculated]	0.9	%	00-01

SMEAR STUDY

RBC Morphology	Hypochromia (+)		
WBC Morphology	No E/o Toxic granules seen		
Platelets On Smear	Adequate on Smear		
Platelet Count	336000	/cumm	150000 - 450000
MPV	8.5	fL	6.5 - 10.0

Comments :-**Method:-**

HB:-Colorimetric, Total WBC:-Impedance/Flow Cytometry, HCT, MCV, MCH, MCHC, RDW-CV:-Calculate, Diff. Count: Flow Cytometry / Manual Stained Smear Microscopy, RBC: Impedance, Platelets : Impedance Method.

Technique :-

Fully Automated 5 part Diff. Cell Counter .

All Test Results are subjected to stringent international External and Internal Quality Control Protocols

END OF REPORT



Dr. Sudhamani S. MD
Consultant Pathologist
Reg. No. : 90461

Patient Name : **MRS. KODURI SWATHI**
Patient ID : 58329
Age / Sex : 41 years / Female
Referred by : MEDIWHEEL
Bill ID : 94982

Collected : Feb 24, 2024, 07:58 a.m.
Reported : Feb 24, 2024, 03:28 p.m.
Sample ID :



Test Description	Results	Units	Biological Reference Range
	<u>ESR</u>		
Sample Type : EDTA / Whole Blood			
ESR	15	Mm/hr	0 - 20
Method	Westergren		

END OF REPORT



Dr. Sudhamani S. MD
Consultant Pathologist
Reg. No. : 90461

Patient Name : **MRS. KODURI SWATHI**
Patient ID : 58329
Age / Sex : 41 years / Female
Referred by : MEDIWHEEL
Bill ID : 94982

Collected : Feb 24, 2024, 07:58 a.m.
Reported : Feb 24, 2024, 03:28 p.m.
Sample ID :



265017

Test Description	Results	Units	Biological Reference Range
------------------	---------	-------	----------------------------

BLOOD GROUP

Sample Type : EDTA / Whole Blood

ABO Grouping

"O"

Rh Grouping

POSITIVE

Note:

These report is for information purpose only. Blood group needs to be reconfirmed at the time of cross matching for blood transfusion.

****END OF REPORT****

Dr. Sudhamani S. MD
Consultant Pathologist
Reg. No. : 90461

Patient Name : **MRS. KODURI SWATHI**
Patient ID : 58329
Age / Sex : 41 years / Female
Referred by : MEDIWHEEL
Bill ID : 94982

Collected : Feb 24, 2024, 07:58 a.m.
Reported : Feb 24, 2024, 03:28 p.m.
Sample ID :



265017

Test Description	Results	Units	Biological Reference Range
------------------	---------	-------	----------------------------

LIPID PROFILE

Sample Type : Serum

TOTAL CHOLESTEROL

[CHOD-PAP]

141

mg/dL

Desirable : <200 mg/dl

Borderline : 200 - 239mg/dl

High : >240 mg/dl

TRIGLYCERIDES

[Glycerol Phosphate Oxidase]

49.9

mg/dL

Desirable : <150 mg/dl

Borderline : 150 - 199mg/dl

High : >200mg/dl

HDL CHOLESTEROL [Direct]

34.3

mg/dL

Desirable : >40 mg/dl

Borderline Risk : 35 mg/dl

High Risk : <30 mg/dl

LDL CHOLESTEROL [Calculated]

96.72

mg/dL

Desirable : <100 mg/dl

Borderline : 130 - 160mg/dl

High : >160mg/dl

VLDL Cholesterol

[Calculated]

9.98

mg/dL

Desirable : <26 mg/dl

Borderline : >30 mg/dl

Total Chol / HDL Chol Ratio

[Calculated]

4.11

mg/dL

Desirable : <5 %

LDL / HDL Ratio

[Calculated]

2.82

1.00 - 3.55

NON-HDL CHOLESTEROL

[Calculated]

106.70

mg/dL

Desirable : <130 mg/dl

Borderline : 160 - 189 mg/dl

High : >220 mg/dl

Technique:

Fully Automated Biochemistry Analyser ERBA EM-200.

END OF REPORT

Dr. Sudhamani S. MD
Consultant Pathologist
Reg. No. : 90461

Patient Name : **MRS. KODURI SWATHI**
Patient ID : 58329
Age / Sex : 41 years / Female
Referred by : MEDIWHEEL
Bill ID : 94982

Collected : Feb 24, 2024, 07:58 a.m.
Reported : Feb 24, 2024, 03:28 p.m.
Sample ID :



265017

Test Description	Results	Units	Biological Reference Range
------------------	---------	-------	----------------------------

LIVER FUNCTION TEST

Sample Type : Serum

TOTAL BILIRUBIN [DIAZO]	0.53	mg/dl	0.3-1.3 mg/dl
BILIRUBIN-DIRECT [DIAZO]	0.27	mg/dl	0.1-0.4 mg/dl
BILLIRUBIN-INDIRECT [CALCULATED]	0.26	mg/dl	0.1-0.9 mg/dl
S.G.O.T. (AST) [IFCC without Pyridoxal Phosphate]	16.3	IU/L	5-40 IU/L
S.G.P.T.(ALT) [IFCC without Pyridoxal Phosphate]	9.7	IU/L	5-40 IU/L
ALKALINE PHOSPHATASE [Amino Methyl Propanol (AMP)]	113	IU/L	44-147 IU/L
TOTAL PROTEINS [BIURET]	6.39	IU/L	6.0 - 8.5 g/dL
ALBUMIN [BROMO CRESOL GREEN (BCG)]	3.8	g/dl	3.5-5.0 g/dl
GLOBULIN [CALCULATED]	2.59	gm%	2.3-3.5 gm%
ALBUMIN/GLOBULIN RATIO [CALCULATED]	1.47		
GAMMA GT	11.0	U/L	0 - 45

Technique : Fully Automated Biochemistry Analyser ERBA EM-200

****END OF REPORT****

Dr. Sudhamani S. MD
Consultant Pathologist
Reg. No. : 90461

Patient Name : **MRS. KODURI SWATHI**
Patient ID : 58329
Age / Sex : 41 years / Female
Referred by : MEDIWHEEL
Bill ID : 94982

Collected : Feb 24, 2024, 07:58 a.m.
Reported : Feb 24, 2024, 03:28 p.m.
Sample ID :



265017

Test Description	Results	Units	Biological Reference Range
------------------	---------	-------	----------------------------

URINE ANALYSE REPORT

Sample Type : Urine

PHYSICAL EXAMINATION

COLOUR	Colourless		
APPEARANCE	Clear		
REACTION (PH)	6.0		5.0-7.5
SPECIFIC GRAVITY	1.005		1.010 - 1.030
ALBUMIN	Absent		
GLUCOSE	Absent		
BLOOD (U)	Absent		
BILE PIGMENTS	Negative		
BILE SALTS	Absent		
KETONE	Negative		
LEUKOCYTES	Present (+)		
NITRITE	Absent		
UROBILINOGEN	Negative		

MICROSCOPY

PUS CELLS/hpf	1-2
RBCs/hpf	Absent
EPI.CELLS/hpf	1-2
CASTS	Absent
CRYSTALS	Absent
BACTERIA	Absent
Other	Absent

****END OF REPORT****

Dr. Sudhamani S. MD
Consultant Pathologist
Reg. No. : 90461

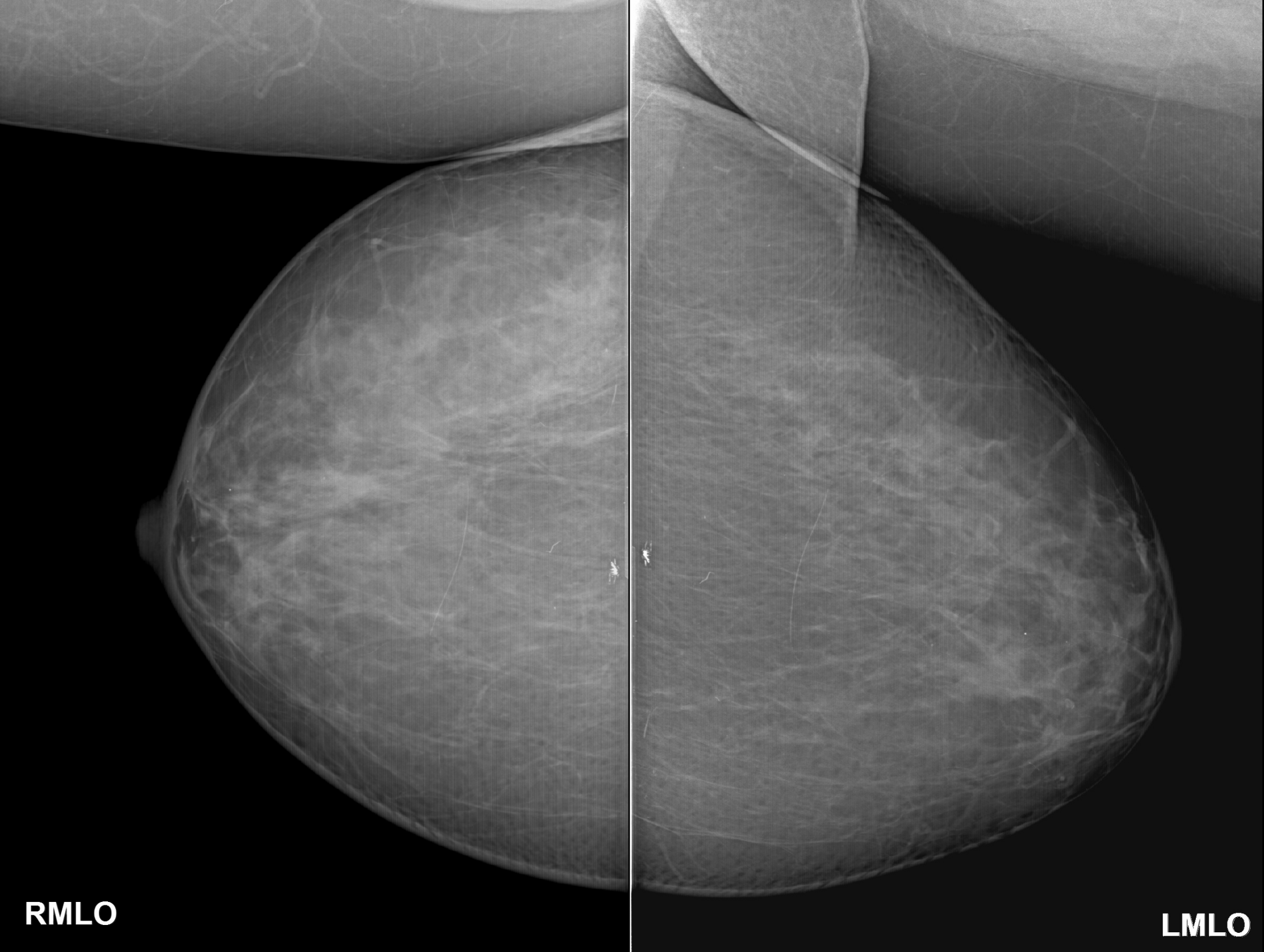

RMLO

LMLO

KODURI SWATHI 41Y

F

2/24/2024 04:30 AM

OLIVE DIAGNOSTIC, SEAWOOD SEC 40

ECHO Report

Date: 24/02/2024

Patient Details

Patient ID –

Name- KODURI SWATHI

Age- 41 YEARS

Gender- FEMALE

Referral BY - MEDI WHEEL

Doctor In charge

DR. MAHESH PADSALGE

Clinical Status of Patient -

Finding description -

- 1. Tachycardia During Study.**
- 2. Normal LV systolic function.**
- 3. No RWMA.**
- 4. All cardiac valves are structurally normal.**
- 5. Trivial MR, Trivial PR, NO AR.**
- 6. No PAH (PASP-22 mmHg).**
- 7. Normal RV systolic function.**
- 8. No clot/vegetation/pericardial effusion.**
- 9. No coarctation of aorta.**

Chamber Dimensions-M mode Findings

LVID (Diastole) 35-56(mm)	- 38.00	LVID (Systole) 24-42(mm)	- 23.00
IVS (Diastole) 8-12(mm)	- 08.00	IVS (Systole) 14-42(mm)	- 12.00
LVPWT (Diastole) 6-11(mm)	- 08.00	EPSS	- 4.00
LVEF (%)	- 68%	LVFS (%)	- 37.00

LV Volume (Diastolic)(mm³)
Meridional Wall Stress in System

LV Volume (Systolic)(mm³)
Cubed LV Volume in Diastole (mm³)

Cubed LV+ myocardial volume (mm³)

Velocity of circumferential
Shortening (mm)

Aortic root 22-37(mm)	- 26.00
Left Atrium Length (mm)	- 28.00
Left Atrium Volume (mm ³)	
RV size	Normal
Normal	
RV volume (mm ³)	
Normal	
Pericardium	Normal
Effusion	None
Resp Variation	Present
Predicted RV Systolic Pressure	

Left Atrium Width (mm)
Left Atrium Area (mm²)
RV Function

RA Size

IVC Size (mm) – 15 mm Collapsible

Doppler Findings- I



Dr. Mahesh Padsalge

Dr. Mahesh V. Padsalge

MD. (Medicine)
Consultant Physician
Reg. No. 91424 (M.M.C)



భారత ప్రభుత్వము
Government of India

భారత విశిష్ట గుర్తింపు ప్రాధికార సంస్థ
Unique Identification Authority of India

నమోదు సంఖ్య / Enrollment No. : 0000/00240/98777

To
Koduri Swathi
కొడూరి స్వాతి
W/o Kirankumar Medikunda,
701, Neelkanth Pride CHS,
Sector 42A, Plot 35/36,
Opposite SS School Bus Stop,
Seawoods, Nerul west,
VTC: Navi Mumbai, PO: Nerul Node - 3,
District: Thane,
State: Maharashtra, PIN Code: 400706.
Mobile: 9666027161

21097899



KG210978998FI

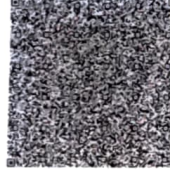

మీ ఆధార్ సంఖ్య / Your Aadhaar No. : **Dr. Mahesh V. Padsalge**
MD. (Medicine)
Consultant Physician
Reg. No. 91424 (MMC)
4627 6540 1033
నా ఆధార్, నా గుర్తింపు



భారత ప్రభుత్వము
Government of India



Issue Date: 19/03/2013



కొడూరి స్వాతి
Koduri Swathi
పుట్టిన తేదీ / DOB: 13/03/1982
స్త్రీ / Female

4627 6540 1033

నా ఆధార్, నా గుర్తింపు

Koduri, Swathi
ID: 41

24.02.2024 9:18:03
DIABECARE-DIABETES & ENDOCRINE
OPP. GRAND CENTRAL MALL
SEAWOOD

Female

ECG within normal limits

Normal sinus rhythm
Normal ECG

QRS :	70 ms
QT / QTcBaz :	368 / 414 ms
PR :	134 ms
P :	100 ms
RR / PP :	786 / 789 ms
P / QRS / T :	60 / 24 / 21 degrees

CVB

Dr. Mañesh V. Padsalge
MD. (Medicine)
Consultant Physician
Reg. No. 91424 (MMC)

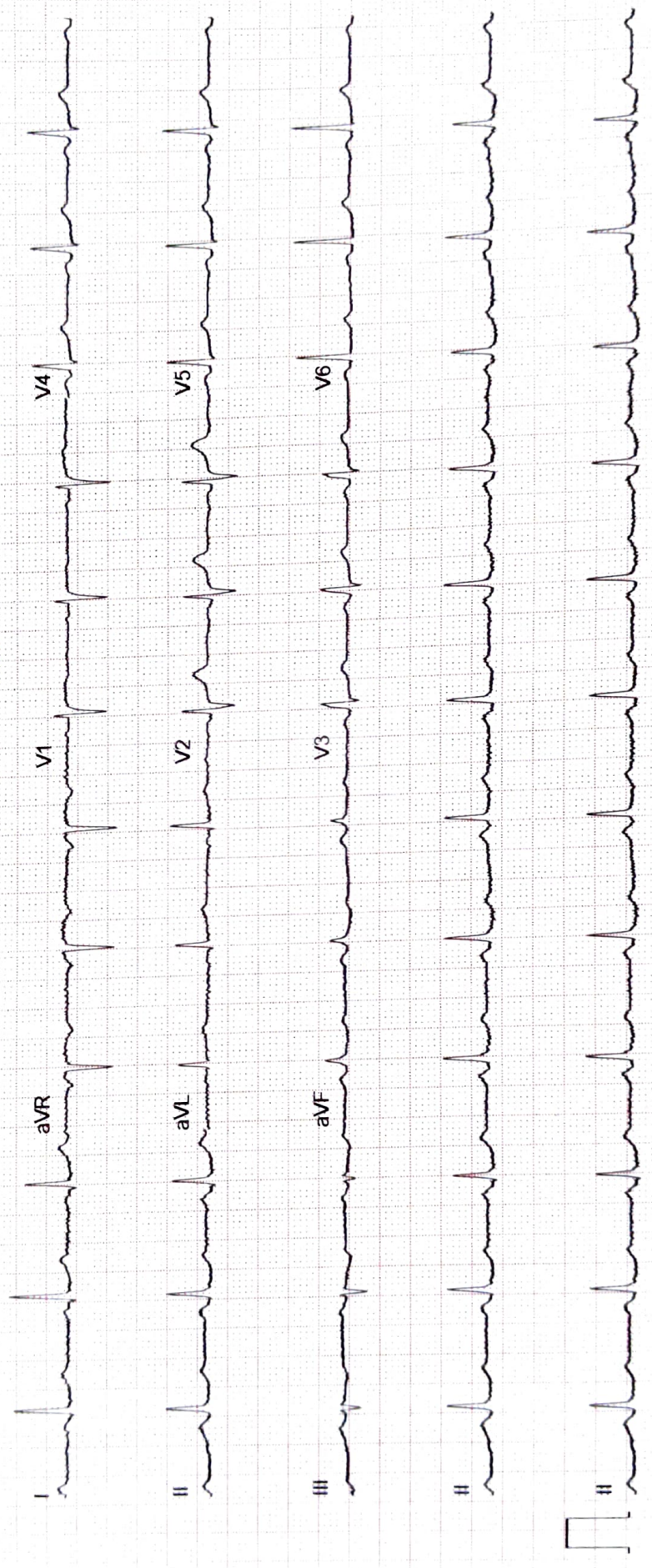



భారత ప్రభుత్వము
Government of India

భారత విశిష్ట గుర్తింపు ప్రాధికార సంస్థ
Unique Identification Authority of India

నమోదు సంఖ్య / Enrollment No. : 0000/00240/98777

To
Koduri Swathi
కోడూరి స్వాతి
W/o Kirānkumar Medikunda,
701, Neelkanth Pride CHS,
Sector 42A, Plot 35/36,
Opposite SS School Bus Stop,
Seawoods, Nerul west,
VTC: Navi Mumbai, PO: Nerul Node - 3,
District: Thane,
State: Maharashtra, PIN Code: 400706.
Mobile: 9666027161

21097899



KG210978998FI

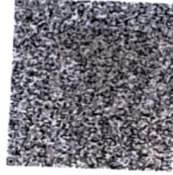

Handwritten signature

మీ ఆధార్ సంఖ్య / Your Aadhaar No. :

4627 6540 1033

నా ఆధార్, నా గుర్తింపు



భారత ప్రభుత్వము
Government of India



Issue Date: 19/03/2013



కోడూరి స్వాతి
Koduri Swathi
పుట్టిన తేదీ / DOB: 13/03/1982
స్త్రీ / Female

4627 6540 1033

నా ఆధార్, నా గుర్తింపు

24/02/24

Koduri Swathi;
 41/F

opinion

	(R)	(L)
VA	6/6	6/6
	(R) N6	(R) N6
Color km	(N)	(N)
AMS	(N)	(N)
(F)	N700	N700
	(V50) WNL	

_____ ly

Name- SWATHI KODURI**Date-24/2/2024****Age- 41/F****Bilateral Breast Film Screen Mammography Report**

Both Breasts Film Screen Mammography Was Performed In Cranio-Caudal And Medio-Lateral Oblique Views.

Both breasts show heterogeneously dense glandular parenchyma may obscure small lesion .ACR-C.

No evidence of clusters of micro calcifications, nipple retraction, skin thickening or vascular calcification seen bilaterally.

No evidence of axillary lymphadenopathy.

Impression:- Both breasts show heterogeneously dense glandular parenchyma may obscure small lesion .BIRADS-0.

Adv.:- Clinical correlation & Sonomammography.

For, Anad

Dr.Mrudula Babar**Radiologist**

DR. MRUDULA BABAR
MBBS, MD, DMRE (RADIOLOGY)
CPS MUMBAI 2009
REG. NO. 2005/03/2139

NAME- SWATHI KODURI

DATE-24/2/2024

AGE- 41/F

X-RAY CHEST PA

The Bony Thorax is Normal.

Both The Costophrenic And Cardiophrenic Angles Are Clear.

Cardiac Shape And Size Appears Normal.

The Lung Field Appears Normal.

Both The Hila Are Normal In Density And Position.

Impression: - Normal Chest X-Ray.

For Anal

DR.MRUDULA BABAR
CONSULTANT RADIOLOGIST

DR. MRUDULA BABAR
MBBS MD, DMRC (RADIOLOGY)
CPS MUMBAI 2009
REG. NO. 2005/03/2139

R

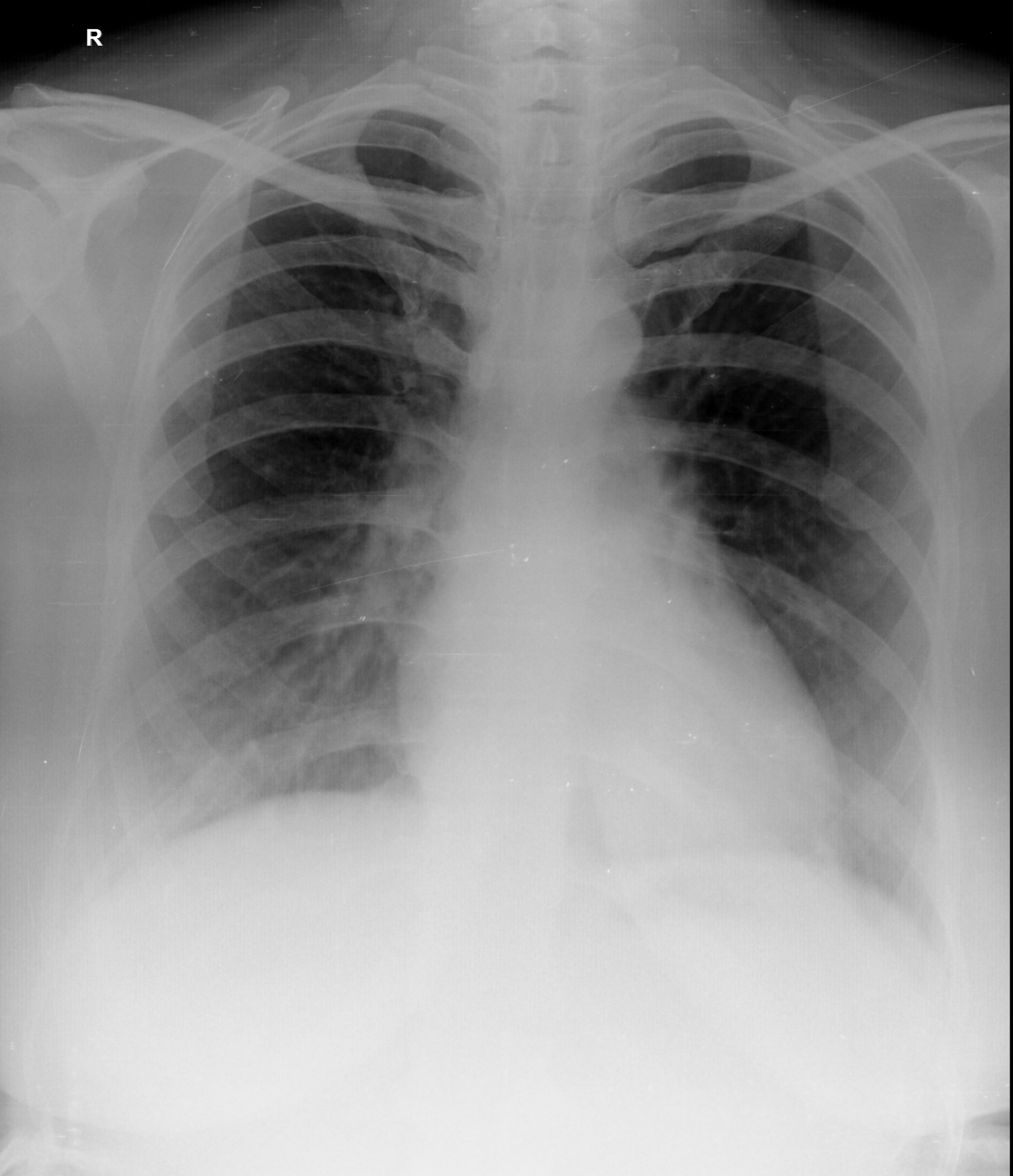

SWATHI KODURI 41 F 2/24/2024 02:16 AM
OLIVE DIAGNOSTIC, SEAWOOD SEC 40