

|                 |                        |              |                               |
|-----------------|------------------------|--------------|-------------------------------|
| Patient Name    | : Mr.ZAFIR NAZIR SONDE | Collected    | : 27/Jul/2024 09:35AM         |
| Age/Gender      | : 24 Y 11 M 9 D/M      | Received     | : 27/Jul/2024 10:32AM         |
| UHID/MR No      | : SCHE.0000087136      | Reported     | : 27/Jul/2024 01:24PM         |
| Visit ID        | : SCHEOPV104120        | Status       | : Final Report                |
| Ref Doctor      | : Dr.SELF              | Sponsor Name | : ARCOFEMI HEALTHCARE LIMITED |
| Emp/Auth/TPA ID | : 9920144559           |              |                               |

**DEPARTMENT OF HAEMATOLOGY**

**ARCOFEMI - MEDIWHEEL - PMC PACK H - PAN INDIA - FY2324**

| Test Name                                   | Result      | Unit                    | Bio. Ref. Range | Method                         |
|---|-------------|-------------------------|-----------------|--------------------------------|
| <b>HEMOGRAM , WHOLE BLOOD EDTA</b>          |             |                         |                 |                                |
| <b>HAEMOGLOBIN</b>                          | 14.8        | g/dL                    | 13-17           | Spectrophotometer              |
| PCV   | 44.20       | %                       | 40-50           | Electronic pulse & Calculation |
| RBC COUNT                                   | <b>5.68</b> | Million/cu.mm           | 4.5-5.5         | Electrical Impedence           |
| MCV   | <b>78</b>   | fL                      | 83-101          | Calculated                     |
| MCH   | <b>26</b>   | pg                      | 27-32           | Calculated                     |
| MCHC  | 33.5        | g/dL                    | 31.5-34.5       | Calculated                     |
| R.D.W                                       | <b>14.2</b> | %                       | 11.6-14         | Calculated                     |
| TOTAL LEUCOCYTE COUNT (TLC)                 | 6,200       | cells/cu.mm             | 4000-10000      | Electrical Impedence           |
| <b>DIFFERENTIAL LEUCOCYTIC COUNT (DLC)</b>  |             |                         |                 |                                |
| NEUTROPHILS                                 | 56          | %                       | 40-80           | Electrical Impedence           |
| LYMPHOCYTES                                 | 37          | %                       | 20-40           | Electrical Impedence           |
| EOSINOPHILS                                 | 02          | %                       | 1-6             | Electrical Impedence           |
| MONOCYTES                                   | 05          | %                       | 2-10            | Electrical Impedence           |
| BASOPHILS                                   | 00          | %                       | <1-2            | Electrical Impedence           |
| <b>ABSOLUTE LEUCOCYTE COUNT</b>             |             |                         |                 |                                |
| NEUTROPHILS                                 | 3472        | Cells/cu.mm             | 2000-7000       | Calculated                     |
| LYMPHOCYTES                                 | 2294        | Cells/cu.mm             | 1000-3000       | Calculated                     |
| EOSINOPHILS                                 | 124         | Cells/cu.mm             | 20-500          | Calculated                     |
| MONOCYTES                                   | 310         | Cells/cu.mm             | 200-1000        | Calculated                     |
| Neutrophil lymphocyte ratio (NLR)           | 1.51        |                         | 0.78- 3.53      | Calculated                     |
| <b>PLATELET COUNT</b>                       | 167000      | cells/cu.mm             | 150000-410000   | Electrical impedence           |
| <b>ERYTHROCYTE SEDIMENTATION RATE (ESR)</b> | 05          | mm at the end of 1 hour | 0-15            | Modified Westergren            |
| <b>PERIPHERAL SMEAR</b>                     |             |                         |                 |                                |
| RBC NORMOCYTIC NORMOCHROMIC                 |             |                         |                 |                                |
| WBC WITHIN NORMAL LIMITS                    |             |                         |                 |                                |
| PLATELETS ARE ADEQUATE ON SMEAR             |             |                         |                 |                                |
| NO HEMOPARASITES SEEN                       |             |                         |                 |                                |

Page 1 of 7



**DR. APARNA NAIK**  
MBBS DPB  
CONSULTANT PATHOLOGIST

SIN No:BED240196907



**Apollo Speciality Hospitals Private Limited**

(Formerly known as a Nova Speciality Hospitals Private Limited)

CIN- U85100TG2009PTC099414

Regd Off:1-10-62/62 ,5th Floor, Ashoka RaghupathiChambers, Begumpet, Hyderabad, Telangana - 500016

**Address:**

Ujagar Compound, Opp. Deonar Bus Depot Main Gate, Deonar, Chembur, Mumbai, Maharashtra  
Ph: 022 4334 4600

Patient Name : Mr.ZAFIR NAZIR SONDE  
Age/Gender : 24 Y 11 M 9 D/M  
UHID/MR No : SCHE.0000087136  
Visit ID : SCHEOPV104120  
Ref Doctor : Dr.SELF  
Emp/Auth/TPA ID : 9920144559

Collected : 27/Jul/2024 09:35AM  
Received : 27/Jul/2024 10:32AM  
Reported : 27/Jul/2024 01:24PM  
Status : Final Report  
Sponsor Name : ARCOFEMI HEALTHCARE LIMITED

**DEPARTMENT OF HAEMATOLOGY**

**ARCOFEMI - MEDIWHEEL - PMC PACK H - PAN INDIA - FY2324**

  
**DR. APARNA NAIK**  
MBBS DPB  
CONSULTANT PATHOLOGIST

SIN No:BED240196907



|                                     |  |
|-------------------------------------|--|
| Patient Name : Mr.ZAFIR NAZIR SONDE | Collected : 27/Jul/2024 09:35AM            |
| Age/Gender : 24 Y 11 M 9 D/M        | Received : 27/Jul/2024 10:32AM             |
| UHID/MR No : SCHE.0000087136        | Reported : 27/Jul/2024 01:24PM             |
| Visit ID : SCHEOPV104120            | Status : Final Report                      |
| Ref Doctor : Dr.SELF                | Sponsor Name : ARCOFEMI HEALTHCARE LIMITED |
| Emp/Auth/TPA ID : 9920144559        |  |

**DEPARTMENT OF HAEMATOLOGY**

**ARCOFEMI - MEDIWHEEL - PMC PACK H - PAN INDIA - FY2324**

| Test Name   | Result   | Unit | Bio. Ref. Range | Method   |
|---|----------|------|-----------------|--|
| <b>BLOOD GROUP ABO AND RH FACTOR , WHOLE BLOOD EDTA</b> |          |      |                 |  |
| BLOOD GROUP TYPE  | B        |      |                 | Forward & Reverse Grouping with Slide/Tube Aggluti       |
| Rh TYPE   | POSITIVE |      |                 | Forward & Reverse Grouping with Slide/Tube Agglutination |

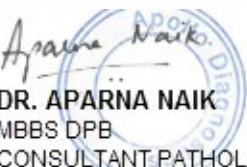

**DR. APARNA NAIK**  
MBBS DPB  
CONSULTANT PATHOLOGIST  
SIN No:BED240196907



|                                     |  |
|-------------------------------------|--|
| Patient Name : Mr.ZAFIR NAZIR SONDE | Collected : 27/Jul/2024 09:35AM            |
| Age/Gender : 24 Y 11 M 9 D/M        | Received : 27/Jul/2024 12:37PM             |
| UHID/MR No : SCHE.0000087136        | Reported : 27/Jul/2024 01:27PM             |
| Visit ID : SCHEOPV104120            | Status : Final Report                      |
| Ref Doctor : Dr.SELF                | Sponsor Name : ARCOFEMI HEALTHCARE LIMITED |
| Emp/Auth/TPA ID : 9920144559        |  |

**DEPARTMENT OF BIOCHEMISTRY**

**ARCOFEMI - MEDIWHEEL - PMC PACK H - PAN INDIA - FY2324**

| Test Name                     | Result | Unit  | Bio. Ref. Range | Method    |
|-------------------------------|--------|-------|-----------------|-----------|
| GLUCOSE, FASTING , NAF PLASMA | 81     | mg/dL | 70-100          | GOD - POD |

**Comment:**

As per American Diabetes Guidelines, 2023

| Fasting Glucose Values in mg/dL | Interpretation |
|---------------------------------|----------------|
| 70-100 mg/dL                    | Normal         |
| 100-125 mg/dL                   | Prediabetes    |
| ≥126 mg/dL                      | Diabetes       |
| <70 mg/dL                       | Hypoglycemia   |

**Note:**

- The diagnosis of Diabetes requires a fasting plasma glucose of > or = 126 mg/dL and/or a random / 2 hr post glucose value of > or = 200 mg/dL on at least 2 occasions.
- Very high glucose levels (>450 mg/dL in adults) may result in Diabetic Ketoacidosis & is considered critical.

| Test Name  | Result | Unit  | Bio. Ref. Range | Method    |
|--|--------|-------|-----------------|-----------|
| GLUCOSE, POST PRANDIAL (PP), 2 HOURS , SODIUM FLUORIDE PLASMA (2 HR) | 92     | mg/dL | 70-140          | GOD - POD |

**Comment:**

It is recommended that FBS and PPBS should be interpreted with respect to their Biological reference ranges and not with each other. Conditions which may lead to lower postprandial glucose levels as compared to fasting glucose levels may be due to reactive hypoglycemia, dietary meal content, duration or timing of sampling after food digestion and absorption, medications such as insulin preparations, sulfonylureas, amylin analogues, or conditions such as overproduction of insulin.

| Test Name                | Result | Unit | Bio. Ref. Range | Method |
|--------------------------|--------|------|-----------------|--------|
| ALANINE AMINOTRANSFERASE | 17     | U/L  | 4-44            | JSCC   |

Page 4 of 7



**DR. APARNA NAIK**  
MBBS DPB  
CONSULTANT PATHOLOGIST

SIN No:SE04793418



**Apollo Speciality Hospitals Private Limited**

(Formerly known as a Nova Speciality Hospitals Private Limited)

CIN- U85100TG2009PTC099414

Regd Off:1-10-62/62 ,5th Floor, Ashoka RaghupathiChambers, Begumpet, Hyderabad, Telangana - 500016

**Address:**

Ujagar Compound, Opp. Deonar Bus Depot Main Gate, Deonar, Chembur, Mumbai, Maharashtra  
Ph: 022 4334 4600

|                                     |  |
|-------------------------------------|--|
| Patient Name : Mr.ZAFIR NAZIR SONDE | Collected : 27/Jul/2024 09:35AM            |
| Age/Gender : 24 Y 11 M 9 D/M        | Received : 27/Jul/2024 12:37PM             |
| UHID/MR No : SCHE.0000087136        | Reported : 27/Jul/2024 01:27PM             |
| Visit ID : SCHEOPV104120            | Status : Final Report                      |
| Ref Doctor : Dr.SELF                | Sponsor Name : ARCOFEMI HEALTHCARE LIMITED |
| Emp/Auth/TPA ID : 9920144559        |  |

**DEPARTMENT OF BIOCHEMISTRY**

**ARCOFEMI - MEDIWHEEL - PMC PACK H - PAN INDIA - FY2324**

**(ALT/SGPT) , SERUM**

**Comment:**

ALT elevations are noted in liver parenchymal diseases, leading to injury / destruction of hepatocytes.

ALT levels are seen to be elevated even before the signs and symptoms of the liver injury appear.

The ALT levels remain high longer in blood as compared to AST levels. And though both the enzymes increase in liver injury, the rise in ALT is more compared to AST, thus also altering the ALT:AST ratio.

| Test Name                       | Result | Unit  | Bio. Ref. Range | Method       |
|---------------------------------|--------|-------|-----------------|--------------|
| <b>BILIRUBIN, TOTAL , SERUM</b> | 0.50   | mg/dL | 0.1-1.2         | Azobilirubin |

| Test Name                 | Result | Unit  | Bio. Ref. Range | Method           |
|---------------------------|--------|-------|-----------------|------------------|
| <b>CREATININE , SERUM</b> | 1.16   | mg/dL | 0.6-1.1         | ENZYMATIC METHOD |



**DR. APARNA NAIK**  
MBBS DPB  
CONSULTANT PATHOLOGIST

SIN No:SE04793418



Patient Name : Mr.ZAFIR NAZIR SONDE  
Age/Gender : 24 Y 11 M 9 D/M  
UHID/MR No : SCHE.0000087136  
Visit ID : SCHEOPV104120  
Ref Doctor : Dr.SELF  
Emp/Auth/TPA ID : 9920144559

Collected : 27/Jul/2024 09:35AM  
Received : 27/Jul/2024 02:20PM  
Reported : 27/Jul/2024 02:39PM  
Status : Final Report  
Sponsor Name : ARCOFEMI HEALTHCARE LIMITED

**DEPARTMENT OF CLINICAL PATHOLOGY**

**ARCOFEMI - MEDIWHEEL - PMC PACK H - PAN INDIA - FY2324**

| Test Name  | Result      | Unit | Bio. Ref. Range  | Method                     |
|--|-------------|------|------------------|----------------------------|
| <b>COMPLETE URINE EXAMINATION (CUE) , URINE</b>      |             |      |                  |                            |
| <b>PHYSICAL EXAMINATION</b>                          |             |      |                  |                            |
| COLOUR   | PALE YELLOW |      | PALE YELLOW      | Visual                     |
| TRANSPARENCY   | CLEAR       |      | CLEAR            | Physical measurement       |
| pH   | 6.0         |      | 5-7.5            | DOUBLE INDICATOR           |
| SP. GRAVITY  | 1.020       |      | 1.002-1.030      | Dipstick                   |
| <b>BIOCHEMICAL EXAMINATION</b>                       |             |      |                  |                            |
| URINE PROTEIN  | NEGATIVE    |      | NEGATIVE         | PROTEIN ERROR OF INDICATOR |
| GLUCOSE  | NEGATIVE    |      | NEGATIVE         | GLUCOSE OXIDASE            |
| URINE BILIRUBIN                                      | NEGATIVE    |      | NEGATIVE         | AZO COUPLING REACTION      |
| URINE KETONES (RANDOM)                               | NEGATIVE    |      | NEGATIVE         | SODIUM NITRO PRUSSIDE      |
| UROBILINOGEN   | NORMAL      |      | NORMAL           | MODIFIED EHRlich REACTION  |
| NITRITE  | NEGATIVE    |      | NEGATIVE         | Griess reaction            |
| LEUCOCYTE ESTERASE                                   | NEGATIVE    |      | NEGATIVE         | Diazonium salt             |
| <b>CENTRIFUGED SEDIMENT WET MOUNT AND MICROSCOPY</b> |             |      |                  |                            |
| PUS CELLS  | 1-2         | /hpf | 0-5              | Microscopy                 |
| EPITHELIAL CELLS                                     | 1-2         | /hpf | <10              | MICROSCOPY                 |
| RBC  | ABSENT      | /hpf | 0-2              | MICROSCOPY                 |
| CASTS  | NIL         |      | 0-2 Hyaline Cast | MICROSCOPY                 |
| CRYSTALS   | ABSENT      |      | ABSENT           | MICROSCOPY                 |

**Comment:**

All urine samples are checked for adequacy and suitability before examination. All abnormal chemical examination are rechecked and verified by manual methods.  
Microscopy findings are reported as an average of 10 high power fields.

Page 6 of 7



**DR. APARNA NAIK**  
MBBS DPB  
CONSULTANT PATHOLOGIST

SIN No:UR2394696



**Apollo Speciality Hospitals Private Limited**

(Formerly known as a Nova Speciality Hospitals Private Limited)

CIN- U85100TG2009PTC099414

Regd Off:1-10-62/62 ,5th Floor, Ashoka RaghupathiChambers,  
Begumpet, Hyderabad, Telangana - 500016

**Address:**

Ujagar Compound, Opp. Deonar Bus Depot Main Gate,  
Deonar, Chembur, Mumbai, Maharashtra  
Ph: 022 4334 4600

Patient Name : Mr.ZAFIR NAZIR SONDE  
Age/Gender : 24 Y 11 M 9 D/M  
UHID/MR No : SCHE.0000087136  
Visit ID : SCHEOPV104120  
Ref Doctor : Dr.SELF  
Emp/Auth/TPA ID : 9920144559

Collected : 27/Jul/2024 09:35AM  
Received : 27/Jul/2024 02:20PM  
Reported : 27/Jul/2024 02:39PM  
Status : Final Report  
Sponsor Name : ARCOFEMI HEALTHCARE LIMITED

**DEPARTMENT OF CLINICAL PATHOLOGY**

**ARCOFEMI - MEDIWHEEL - PMC PACK H - PAN INDIA - FY2324**

**\*\*\* End Of Report \*\*\***

  
**DR. APARNA NAIK**  
MBBS DPB  
CONSULTANT PATHOLOGIST

SIN No:UR2394696



Breakfast (TG) (Paid)  
PMC

|   |  |   |
|---|--|---|
| <p><b>Name</b> : Mr. Zafir Nazir Sonde</p> <p><b>Address</b> : MOMINPURA, MHASLA, RAIGADH</p> <p><b>Plan</b> : ARCOFEMI MEDIWHEEL PMC CREDIT PAN INDIA OP AGREEMENT</p> | <p><b>Age</b>: 24 Y</p> <p><b>Sex</b>: M</p> | <p><b>UHID</b>:SCHE.0000087136</p>  <p><b>OP Number</b>:SCHEOPV104120</p> <p><b>Bill No</b> :SCHE-OCR-24497</p> <p><b>Date</b> : 27.07.2024 09:28</p> |
|---|--|---|

| Sno | Service Type/ServiceName                                       | Department |
|-----|--|------------|
| 1   | ARCOFEMI - MEDIWHEEL - PMC PACK H - PAN INDIA - FY2324         |            |
| 1   | BILIRUBIN, TOTAL - SERUM                                       |            |
| 2   | GLUCOSE, FASTING   |            |
| 3   | HEMOGRAM + PERIPHERAL SMEAR                                    |            |
| 4   | ALANINE AMINOTRANSFERASE (ALT/SGPT), SERUM                     |            |
| 5   | COMPLETE URINE EXAMINATION                                     |            |
| 6   | PERIPHERAL SMEAR   |            |
| 7   | ECG  |            |
| 8   | CREATININE, SERUM  |            |
| 9   | GLUCOSE, POST PRANDIAL (PP), 2 HOURS (POST MEAL) 10:30 - 12:30 |            |
| 10  | X-RAY CHEST PA   |            |
| 11  | FITNESS BY GENERAL PHYSICIAN                                   |            |
| 12  | BLOOD GROUP ABO AND RH FACTOR                                  |            |
| 13  | OPTHAL BY GENERAL PHYSICIAN                                    |            |
| 14  | BUN/CREATININE RATIO   |            |



**CERTIFICATE OF MEDICAL FITNESS**

This is to certify that I have conducted the Medical examination  
of Zafir Sonde on 27/7/24.

After reviewing the medical history and on clinical examination it has been  
found that he/she is:

|   |  |
|---|--|
| <ul style="list-style-type: none"> <li>• <b>Medically Fit</b></li> </ul>            | <p style="text-align: center;">✓</p>   |
| <ul style="list-style-type: none"> <li>• <b>Fit with recommendations</b></li> </ul> | <p>Though following observations have been revealed, in my opinion, these are not impediments to the job requirements.</p> <hr/> <hr/> <hr/> <p>However the employee should follow the advice that has been communicated to him/her.</p> |
| <ul style="list-style-type: none"> <li>• <b>Temporarily Unfit.</b></li> </ul>       | <p>Observations:</p> <hr/> <hr/> <hr/> <p>Adv:</p> <hr/> <p>Review:</p> <hr/> <hr/>  |
| <ul style="list-style-type: none"> <li>• <b>Unfit</b></li> </ul>                    |  |

**Dr. Amit R Shobhawat**  
**M.B.D.N.B (Gen Medicine)**  
**F.C.C.M, Dip. Diabetology**  
**MC Registration - 2001/09/3124**

|                                     |  |
|-------------------------------------|--|
| Patient Name : Mr.ZAFIR NAZIR SONDE | Collected : 27/Jul/2024 09:35AM            |
| Age/Gender : 24 Y 11 M 9 D/M        | Received : 27/Jul/2024 10:32AM             |
| UHID/MR No : SCHE.0000087136        | Reported : 27/Jul/2024 01:24PM             |
| Visit ID : SCHEOPV104120            | Status : Final Report                      |
| Ref Doctor : Dr.SELF                | Sponsor Name : ARCOFEMI HEALTHCARE LIMITED |
| Emp/Auth/TPA ID : 9920144559        |  |

**DEPARTMENT OF HAEMATOLOGY**

**ARCOFEMI - MEDIWHEEL - PMC PACK H - PAN INDIA - FY2324**

| Test Name                                  | Result      | Unit                    | Bio. Ref. Range | Method                         |
|--|-------------|-------------------------|-----------------|--------------------------------|
| <b>HEMOGRAM , WHOLE BLOOD EDTA</b>         |             |                         |                 |                                |
| HAEMOGLOBIN                                | 14.8        | g/dL                    | 13-17           | Spectrophotometer              |
| PCV  | 44.20       | %                       | 40-50           | Electronic pulse & Calculation |
| RBC COUNT                                  | <b>5.68</b> | Million/cu.mm           | 4.5-5.5         | Electrical Impedence           |
| MCV  | <b>78</b>   | fL                      | 83-101          | Calculated                     |
| MCH  | <b>26</b>   | pg                      | 27-32           | Calculated                     |
| MCHC                                       | 33.5        | g/dL                    | 31.5-34.5       | Calculated                     |
| R.D.W                                      | <b>14.2</b> | %                       | 11.6-14         | Calculated                     |
| TOTAL LEUCOCYTE COUNT (TLC)                | 6,200       | cells/cu.mm             | 4000-10000      | Electrical Impedence           |
| <b>DIFFERENTIAL LEUCOCYTIC COUNT (DLC)</b> |             |                         |                 |                                |
| NEUTROPHILS                                | 56          | %                       | 40-80           | Electrical Impedence           |
| LYMPHOCYTES                                | 37          | %                       | 20-40           | Electrical Impedence           |
| EOSINOPHILS                                | 02          | %                       | 1-6             | Electrical Impedence           |
| MONOCYTES                                  | 05          | %                       | 2-10            | Electrical Impedence           |
| BASOPHILS                                  | 00          | %                       | <1-2            | Electrical Impedence           |
| <b>ABSOLUTE LEUCOCYTE COUNT</b>            |             |                         |                 |                                |
| NEUTROPHILS                                | 3472        | Cells/cu.mm             | 2000-7000       | Calculated                     |
| LYMPHOCYTES                                | 2294        | Cells/cu.mm             | 1000-3000       | Calculated                     |
| EOSINOPHILS                                | 124         | Cells/cu.mm             | 20-500          | Calculated                     |
| MONOCYTES                                  | 310         | Cells/cu.mm             | 200-1000        | Calculated                     |
| Neutrophil lymphocyte ratio (NLR)          | 1.51        |                         | 0.78- 3.53      | Calculated                     |
| PLATELET COUNT                             | 167000      | cells/cu.mm             | 150000-410000   | Electrical impedence           |
| ERYTHROCYTE SEDIMENTATION RATE (ESR)       | 05          | mm at the end of 1 hour | 0-15            | Modified Westergren            |

**PERIPHERAL SMEAR**

RBC NORMOCYTIC NORMOCHROMIC  
WBC WITHIN NORMAL LIMITS  
PLATELETS ARE ADEQUATE ON SMEAR  
NO HEMOPARASITES SEEN

Page 1 of 7

  
DR. APARNA NAIK  
MBBS DPB  
CONSULTANT PATHOLOGIST  
SIN No:BED240196907





TOUCHING LIVES

Patient Name : Mr.ZAFIR NAZIR SONDE  
Age/Gender : 24 Y 11 M 9 D/M  
UHID/MR No : SCHE.0000087136  
Visit ID : SCHEOPV104120  
Ref Doctor : Dr.SELF  
Emp/Auth/TPA ID : 9920144559



Expertise. Empowering you.

Collected : 27/Jul/2024 09:35AM  
Received : 27/Jul/2024 10:32AM  
Reported : 27/Jul/2024 01:24PM  
Status : Final Report  
Sponsor Name : ARCOFEMI HEALTHCARE LIMITED

DEPARTMENT OF HAEMATOLOGY

ARCOFEMI - MEDIWHEEL - PMC PACK H - PAN INDIA - FY2324

Page 2 of 7

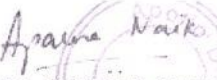
  
DR. APARNA NAIK  
MBBS DPB  
CONSULTANT PATHOLOGIST

SIN No:BED240196907



Patient Name : Mr.ZAFIR NAZIR SONDE  
 Age/Gender : 24 Y 11 M 9 D/M  
 UHID/MR No : SCHE.0000087136  
 Visit ID : SCHEOPV104120  
 Ref Doctor : Dr.SELF  
 Emp/Auth/TPA ID : 9920144559

Collected : 27/Jul/2024 09:35AM  
 Received : 27/Jul/2024 10:32AM  
 Reported : 27/Jul/2024 01:24PM  
 Status : Final Report  
 Sponsor Name : ARCOFEMI HEALTHCARE LIMITED

**DEPARTMENT OF HAEMATOLOGY**

**ARCOFEMI - MEDIWHEEL - PMC PACK H - PAN INDIA - FY2324**

| Test Name   | Result   | Unit | Bio. Ref. Range | Method   |
|---|----------|------|-----------------|--|
| <b>BLOOD GROUP ABO AND RH FACTOR , WHOLE BLOOD EDTA</b> |          |      |                 |  |
| BLOOD GROUP TYPE  | B        |      |                 | Forward & Reverse Grouping with Slide/Tube Aggluti       |
| Rh TYPE   | POSITIVE |      |                 | Forward & Reverse Grouping with Slide/Tube Agglutination |



**DR. APARNA NAIK**  
 MBBS DPB  
 CONSULTANT PATHOLOGIST  
 SIN No:BED240196907



|                                     |  |
|-------------------------------------|--|
| Patient Name : Mr.ZAFIR NAZIR SONDE | Collected : 27/Jul/2024 09:35AM            |
| Age/Gender : 24 Y 11 M 9 D/M        | Received : 27/Jul/2024 12:37PM             |
| UHID/MR No : SCHE.0000087136        | Reported : 27/Jul/2024 01:27PM             |
| Visit ID : SCHEOPV104120            | Status : Final Report                      |
| Ref Doctor : Dr.SELF                | Sponsor Name : ARCOFEMI HEALTHCARE LIMITED |
| Emp/Auth/TPA ID : 9920144559        |  |

DEPARTMENT OF BIOCHEMISTRY

ARCOFEMI - MEDIWHEEL - PMC PACK H - PAN INDIA - FY2324

| Test Name                     | Result | Unit  | Bio. Ref. Range | Method    |
|-------------------------------|--------|-------|-----------------|-----------|
| GLUCOSE, FASTING , NAF PLASMA | 81     | mg/dL | 70-100          | GOD - POD |

Comment:

As per American Diabetes Guidelines, 2023

| Fasting Glucose Values in mg/dL | Interpretation |
|---------------------------------|----------------|
| 70-100 mg/dL                    | Normal         |
| 100-125 mg/dL                   | Prediabetes    |
| ≥126 mg/dL                      | Diabetes       |
| <70 mg/dL                       | Hypoglycemia   |

Note:

- The diagnosis of Diabetes requires a fasting plasma glucose of > or = 126 mg/dL and/or a random / 2 hr post glucose value of > or = 200 mg/dL on at least 2 occasions.
- Very high glucose levels (>450 mg/dL in adults) may result in Diabetic Ketoacidosis & is considered critical.

| Test Name  | Result | Unit  | Bio. Ref. Range | Method    |
|--|--------|-------|-----------------|-----------|
| GLUCOSE, POST PRANDIAL (PP), 2 HOURS , SODIUM FLUORIDE PLASMA (2 HR) | 92     | mg/dL | 70-140          | GOD - POD |

Comment:

It is recommended that FBS and PPBS should be interpreted with respect to their Biological reference ranges and not with each other.

Conditions which may lead to lower postprandial glucose levels as compared to fasting glucose levels may be due to reactive hypoglycemia, dietary meal content, duration or timing of sampling after food digestion and absorption, medications such as insulin preparations, sulfonylureas, amylin analogues, or conditions such as overproduction of insulin.

| Test Name                | Result | Unit | Bio. Ref. Range | Method |
|--------------------------|--------|------|-----------------|--------|
| ALANINE AMINOTRANSFERASE | 17     | U/L  | 4-44            | JSCC   |

Page 4 of 7

  
**DR. APARNA NAIK**  
 MBBS DPB  
 CONSULTANT PATHOLOGIST  
 SIN No:SE04793418



Patient Name : Mr.ZAFIR NAZIR SONDE  
 Age/Gender : 24 Y 11 M 9 D/M  
 UHID/MR No : SCHE.0000087136  
 Visit ID : SCHEOPV104120  
 Ref Doctor : Dr.SELF  
 Emp/Auth/TPA ID : 9920144559

Collected : 27/Jul/2024 09:35AM  
 Received : 27/Jul/2024 12:37PM  
 Reported : 27/Jul/2024 01:27PM  
 Status : Final Report  
 Sponsor Name : ARCOFEMI HEALTHCARE LIMITED

**DEPARTMENT OF BIOCHEMISTRY**

**ARCOFEMI - MEDIWHEEL - PMC PACK H - PAN INDIA - FY2324**

(ALT/SGPT) , SERUM

**Comment:**

ALT elevations are noted in liver parenchymal diseases, leading to injury / destruction of hepatocytes. ALT levels are seen to be elevated even before the signs and symptoms of the liver injury appear. The ALT levels remain high longer in blood as compared to AST levels. And though both the enzymes increase in liver injury, the rise in ALT is more compared to AST, thus also altering the ALT:AST ratio.

| Test Name                | Result | Unit  | Bio. Ref. Range | Method           |
|--------------------------|--------|-------|-----------------|------------------|
| BILIRUBIN, TOTAL , SERUM | 0.50   | mg/dL | 0.1-1.2         | Azobilirubin     |
| Test Name                | Result | Unit  | Bio. Ref. Range | Method           |
| CREATININE , SERUM       | 1.16   | mg/dL | 0.6-1.1         | ENZYMATIC METHOD |

*Aparna Naik*  
**DR. APARNA NAIK**  
 MBBS DPB  
 CONSULTANT PATHOLOGIST  
 SIN No:SE04793418



|                 |                        |              |                               |
|-----------------|------------------------|--------------|-------------------------------|
| Patient Name    | : Mr.ZAFIR NAZIR SONDE | Collected    | : 27/Jul/2024 09:35AM         |
| Age/Gender      | : 24 Y 11 M 9 D/M      | Received     | : 27/Jul/2024 02:20PM         |
| UHID/MR No      | : SCHE.0000087136      | Reported     | : 27/Jul/2024 02:39PM         |
| Visit ID        | : SCHEOPV104120        | Status       | : Final Report                |
| Ref Doctor      | : Dr.SELF              | Sponsor Name | : ARCOFEMI HEALTHCARE LIMITED |
| Emp/Auth/TPA ID | : 9920144559           |              |                               |

**DEPARTMENT OF CLINICAL PATHOLOGY**  
**ARCOFEMI - MEDIWHEEL - PMC PACK H - PAN INDIA - FY2324**

| Test Name  | Result      | Unit | Bio. Ref. Range  | Method                     |
|--|-------------|------|------------------|----------------------------|
| <b>COMPLETE URINE EXAMINATION (CUE) , URINE</b>      |             |      |                  |                            |
| <b>PHYSICAL EXAMINATION</b>                          |             |      |                  |                            |
| COLOUR   | PALE YELLOW |      | PALE YELLOW      | Visual                     |
| TRANSPARENCY   | CLEAR       |      | CLEAR            | Physical measurement       |
| pH   | 6.0         |      | 5-7.5            | DOUBLE INDICATOR           |
| SP. GRAVITY  | 1.020       |      | 1.002-1.030      | Dipstick                   |
| <b>BIOCHEMICAL EXAMINATION</b>                       |             |      |                  |                            |
| URINE PROTEIN  | NEGATIVE    |      | NEGATIVE         | PROTEIN ERROR OF INDICATOR |
| GLUCOSE  | NEGATIVE    |      | NEGATIVE         | GLUCOSE OXIDASE            |
| URINE BILIRUBIN                                      | NEGATIVE    |      | NEGATIVE         | AZO COUPLING REACTION      |
| URINE KETONES (RANDOM)                               | NEGATIVE    |      | NEGATIVE         | SODIUM NITRO PRUSSIDE      |
| UROBILINOGEN   | NORMAL      |      | NORMAL           | MODIFIED EHRlich REACTION  |
| NITRITE  | NEGATIVE    |      | NEGATIVE         | Griess reaction            |
| LEUCOCYTE ESTERASE                                   | NEGATIVE    |      | NEGATIVE         | Diazonium salt             |
| <b>CENTRIFUGED SEDIMENT WET MOUNT AND MICROSCOPY</b> |             |      |                  |                            |
| PUS CELLS  | 1-2         | /hpf | 0-5              | Microscopy                 |
| EPITHELIAL CELLS                                     | 1-2         | /hpf | <10              | MICROSCOPY                 |
| RBC  | ABSENT      | /hpf | 0-2              | MICROSCOPY                 |
| CASTS  | NIL         |      | 0-2 Hyaline Cast | MICROSCOPY                 |
| CRYSTALS   | ABSENT      |      | ABSENT           | MICROSCOPY                 |

**Comment:**

All urine samples are checked for adequacy and suitability before examination. All abnormal chemical examination are rechecked and verified by manual methods.  
Microscopy findings are reported as an average of 10 high power fields.

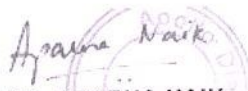
  
**DR. APARNA NAIK**  
MBBS DPB  
CONSULTANT PATHOLOGIST

SIN No:UR2394696



Patient Name : Mr.ZAFIR NAZIR SONDE  
Age/Gender : 24 Y 11 M 9 D/M  
UHID/MR No : SCHE.0000087136  
Visit ID : SCHEOPV104120  
Ref Doctor : Dr.SELF  
Emp/Auth/TPA ID : 9920144559

Collected : 27/Jul/2024 09:35AM  
Received : 27/Jul/2024 02:20PM  
Reported : 27/Jul/2024 02:39PM  
Status : Final Report  
Sponsor Name : ARCOFEMI HEALTHCARE LIMITED

**DEPARTMENT OF CLINICAL PATHOLOGY**  
**ARCOFEMI - MEDIWHEEL - PMC PACK H - PAN INDIA - FY2324**

\*\*\* End Of Report \*\*\*



  
**DR. APARNA NAIK**  
MBBS DPB  
CONSULTANT PATHOLOGIST  
SIN No:UR2394696



Patient Name : Mr.ZAFIR NAZIR SONDE  
 Age/Gender : 24 Y 11 M 9 D/M  
 UHID/MR No : SCHE.0000087136  
 Visit ID : SCHEOPV104151  
 Ref Doctor : Dr.SELF

Collected : 27/Jul/2024 06:10PM  
 Received : 27/Jul/2024 06:34PM  
 Reported : 27/Jul/2024 06:38PM  
 Status : Final Report

DEPARTMENT OF BIOCHEMISTRY

| Test Name                   | Result | Unit  | Bio. Ref. Range | Method     |
|-----------------------------|--------|-------|-----------------|------------|
| UREA. , SERUM               | 35.10  | mg/dL | 19-43           | Urease     |
| BLOOD UREA NITROGEN , SERUM | 16.4   | mg/dL | 8.0 - 23.0      | Calculated |

\*\*\* End Of Report \*\*\*

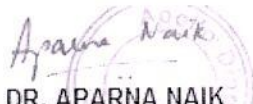

DR. APARNA NAIK  
 MBBS DPB  
 CONSULTANT PATHOLOGIST

SIN No:SE04794386



HR 66bpm

AGE: 24

Measurement Results

QRS : 104 ms  
 QT/QTcB : 388 / 409 ms  
 PR : 130 ms aVR aVL  
 P : 90 ms  
 RR/PP : 898 / 950 ms  
 P/QRS/T : -10 / 35 / 20 degrees  
 QTd/QTcBD : 36 / 38 ms III +90 II  
 Sokolow : 1.9 mV aVF  
 NK : 9

< P  
 < T  
 < QRS  
 normal ECG

*WML*  

Unconfirmed report.

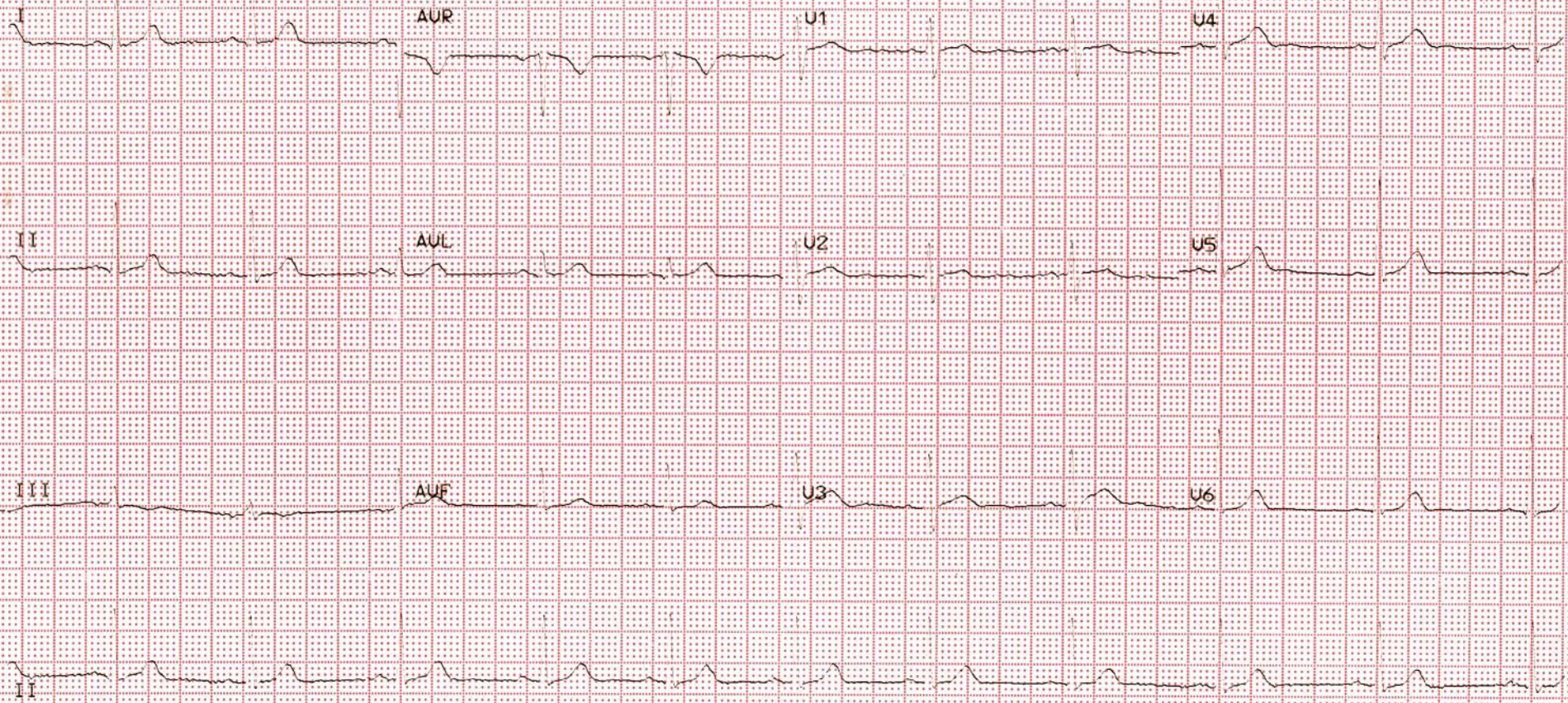



Patient Name : Mr. Zafir Nazir Sonde Age : 24 Y M  
UHID : SCHE.0000087136 OP Visit No : SCHEOPV104120  
Reported on : 27-07-2024 12:21 Printed on : 27-07-2024 12:29  
Adm/Consult Doctor : Ref Doctor : SELF

## DEPARTMENT OF RADIOLOGY

### X-RAY CHEST PA

Both lung fields and hila are normal .  
No obvious active pleuro-parenchymal lesion seen .  
Both costophrenic and cardiophrenic angles are clear .  
Both diaphragms are normal in position and contour .  
Thoracic wall and soft tissues appear normal.

### CONCLUSION :

No obvious abnormality seen

Printed on:27-07-2024 12:21

---End of the Report---

**Dr. JAVED SIKANDAR TADVI**  
MBBS, DMRD, Radiologist  
Radiology



**OUT- PATIENT RECORD**

Date : 27/7/24  
MRNO : 87136  
Name :- Mr. Zafir Nazir Sando  
Age / Gender : 244-M  
Mobile No:- \_\_\_\_\_

Department : **M.B.D.N.B.(General Medicine)**  
Consultant **Dr. Amit Shobhavat**  
Reg. No : 2001/09/3124  
Qualification : F.C.C.M, Dip. Diabetology

|               |              |            |                        |
|---------------|--------------|------------|------------------------|
| Pulse : 76    | B.P : 120/80 | Resp : 16  | Temp : 98.0            |
| Weight : 96.1 | Height : 176 | BMI : 31.0 | Waist Circum : 100-116 |

General Examination / Allergies History

*none*

*No Coronary Bowel*

*No Cirrhosis*

*Calculation nil*

*Wt 96.1*

*BS*

*Wt 96.1*

Clinical Diagnosis & Management Plan

*Chest - 102-106  
SpO2 - 99%*

*Physically fit*

Follow up date:

Doctor Signature



**OUT- PATIENT RECORD**

Date : \_\_\_\_\_  
MRNO : \_\_\_\_\_  
Name :- Mr. Raju Nazir Sonde  
Age / Gender : 24/m  
Mobile No:- \_\_\_\_\_

Department : **OPHTHALMOLOGY**  
Consultant **Dr. Pallavi Bipte**  
Reg. No : **2004031763**  
Qualification : **MBBS,MS, Eye Surgeon**

|          |          |        |                |
|----------|----------|--------|----------------|
| Pulse :  | B.P :    | Resp : | Temp :         |
| Weight : | Height : | BMI :  | Waist Circum : |

General Examination / Allergies  
History

Clinical Diagnosis & Management Plan

No eye complaints  
NO SI/DA

ARX 0.50 0.50 149'  
0.25

Ref?  
R. 0.50 - 6/6  
L. plano - 6/6

Nr K NG  
Cu K @

S/L  
- NAD -

Adv  
- veldrop's  
ed  
int.

Imp : normal Evaluation.

Follow up date:

  
Doctor Signature

आयकर विभाग  
INCOME TAX DEPARTMENT

भारत सरकार  
GOVT. OF INDIA

स्थायी लेखा संख्या कार्ड  
Permanent Account Number Card

OPCP9878P



नाम / Name  
HAZIR SONDE

पिता का नाम / Father's Name  
HAZIR DAHOOD SONDE

18/08/19

हस्ताक्षर / Signature

*Handwritten signature*

## Customer Care

---

**From:** noreply@apolloclinics.info  
**Sent:** 23 July 2024 15:06  
**To:** network@mediwheel.in  
**Cc:** cc.cbr@apollospectra.com; syamsunder.m@apollohl.com;  
foincharge.cbr@apollospectra.com  
**Subject:** Your appointment is confirmed



**Dear Zafir Nazir Sonde,**

Greetings from Apollo Clinics,

Your corporate health check appointment is confirmed at **SPECTRA CHEMBUR** clinic on **2024-07-27** at **08:15-08:30**.

|                |   |
|----------------|---|
| Payment Mode   |   |
| Corporate Name | <b>ARCOFEMI HEALTHCARE LIMITED</b>                              |
| Agreement Name | <b>[ARCOFEMI MEDIWHEEL PMC CREDIT PAN INDIA OP AGREEMENT]</b>   |
| Package Name   | <b>[ARCOFEMI - MEDIWHEEL - PMC PACK H - PAN INDIA - FY2324]</b> |

"Kindly carry with you relevant documents such as HR issued authorization letter and or appointment confirmation mail and or valid government ID proof and or company ID card and or voucher as per our agreement with your company or sponsor."

**Note: Video recording or taking photos inside the clinic premises or during camps is not allowed and would attract legal consequences.**

**Note: Also once appointment is booked, based on availability of doctors at clinics tests will happen, any pending test will happen based on doctor availability and clinics will be updating the same to customers.**

### Instructions to be followed for a health check:

1. Please ensure you are on complete fasting for 10-To-12-Hours prior to check.

**Patient Name** : Mr. Zafir Nazir Sonde

**Age/Gender** : 24 Y/M

**UHID/MR No.** : SCHE.0000087136

**OP Visit No** : SCHEOPV104120

**Sample Collected on** :

**Reported on** : 27-07-2024 12:21

**LRN#** : RAD2389772

**Specimen** :

**Ref Doctor** : SELF

**Emp/Auth/TPA ID** : 9920144559

**DEPARTMENT OF RADIOLOGY**

**X-RAY CHEST PA**

Both lung fields and hila are normal .

No obvious active pleuro-parenchymal lesion seen .

Both costophrenic and cardiophrenic angles are clear .

Both diaphragms are normal in position and contour .

Thoracic wall and soft tissues appear normal.

**CONCLUSION :**

No obvious abnormality seen



**Dr. JAVED SIKANDAR TADVI**  
**MBBS, DMRD, Radiologist**  
Radiology