



Mediwheel
...Your wellness partner

Arcofemi Healthcare Pvt Ltd

(Formerly known as Arcofemi Healthcare Ltd)

F-701A, Lado Sarai, Mehrauli, New Delhi - 110030

Email: wellness@mediwheel.in, Website: www.mediwheel.in

Tel: +91-11-41195959, Fax: +91-11-29523020

CIN: U24240DL2011PTC216307

MEDICAL FITNESS CERTIFICATE

(To be signed by a registered medical practitioner holding a Medical degree)

This is to certify that **Mr. PADMESH PATIL** aged **,26yr.** Based on the examination, I certify that he is in good mental and physical health and it is free from any physical defects such as deafness, colour blindness, and any chronic or contagious diseases.

Place: Mumbai

Date: 28/05/2024

Dr. Nitesh Kumar
MBBS

Name & Signature of
BCMR 47093

Medical officer



APEX HOSPITALS MULUND DIAGNOSTIC

Veena Nagar, Phase 2, Tulsi Pipeline Road,
Mulund (West), Mumbai - 400080.
email: medical.admin_ahm@apexhospitals.in | www.apexgroupofhospitals.com



CASHLESS
FACILITY

Land Line No. 022 - 4162 4000
(100 Lines)
Reception No.: 8422854005



APEX HOSPITALS MULUND Radiologist Report Sheet

Patient Name:	PADMESH.PATIL	Medical Record No:	28/05/2024 0167
DOB:		Accession No:	
Gender:	M	Location:	Outpatient
Type Of Study:	CR Chest PA	Physician:	MEDIWHEEL
Image Count:	1	Exam Time:	24/28/05 10:24 AM ET
Requisition Time:	24/28/05 07:23 PM ET	Report Time:	24/28/05 07:26 PM ET
Clinical History:	H/O ROUTINE CHECK-UP		

RADIOGRAPH OF THE CHEST (SINGLE VIEW)

Clinical History: H/O ROUTINE CHECK-UP.

Findings:

The heart, mediastinum and pulmonary hila are unremarkable. The lungs are clear. There is no pleural effusion. The bony thorax is unremarkable.

IMPRESSION:

Normal radiograph of the chest.

DR.AVINASH B.RATHOD
M.B.B.S D.M.R.D
Reg No : 2011/05/1616

This report has been electronically signed by: Dr.Avinash Rathod DMRD

Quality Assurance: Agree / Disagree

Change in Patient Care: Yes / No

If a significant discrepancy is found between the preliminary and final interpretations of this study, please fax back this form to 877-877-4679 with a copy of the official report so that appropriate action may be taken.

If you would like to discuss the findings with the radiologist, please call us on 8667263435, 8668884112, 8665030726.

CONFIDENTIALITY STATEMENT: This transmission is confidential and is intended to be a privileged communication. It is intended only for the use of the addressee. Access to this message by anyone else is unauthorized. If you are not the intended recipient, any disclosure, distribution or any action taken, or omitted to be taken in reliance on it is prohibited and may be unlawful. If you received this communication in error, please notify us so that return of this document to us can be arranged.

This report has been generated using RADSpa™ (www.teleradtech.com)





DEPARTMENT OF LABORATORY SCIENCES

Patient Name	Mr. PADMESH PATIL	LabNo	2413	
UHID/IP No	120065857 / 768	Sample Date	28/05/2024 9:12AM	
Age/Gender	26 Yrs/Male	Receiving Date	28/05/2024 12:34PM	
Bed No/Ward	OPD	Report Date	28/05/2024 6:20PM	
Prescribed By	Dr. Vijayshankar Verma	Report Status	Final	

HAEMATOLOGY

Test Name	Result	Unit	Biological Ref. Range	Method
COMPLETE BLOOD COUNT(CBC) EDTA WHOLE BLOOD				
Sample: W. B. EDTA				
Haemoglobin Estimation (Hb)	13.0	gm/dl	12.0 - 17.0	SLS- Hb Method
RBC Count (Red Blood Cell)	4.96	10 ⁶ /uL	4.70 - 6.50	
PCV (Haematocrit)	39.2 L	%	42.0 - 52.0	
MCV	79.03	fl	78 - 95	Calculated
MCH	26.21	pg	26 - 31	Calculated
MCHC	33.16	gm/dl	30 - 36	Calculated
RDW	13.8	%	11.0 - 16.0	Calculated
Total Leukocyte Count (TLC)	5700	cells/cu.mm	4000.0 - 11000.0	
Neutrophil %	65	%	40 - 75	
Lymphocyte %	30	%	20 - 45	
Eosinophil %	02	%	0 - 6	
Monocytes %	03	%	1 - 10	
Basophil %	00	%	0 - 2	
WBCs Morphology	No Abnormality Detected			
RBCs Morphology	Normochromic, Normocytic			
Platelet Count	160	10 ³ /uL	150 - 450	DC Detection
Platelets Morphology	Adequate on smear			
MPV	8.3	fl	7 - 12	
ERYTHROCYTE SEDIMENTATION RATE (ESR)				
Sample: W. B. EDTA				
ESR (Erythrocyte Sed.Rate)	9	mm/hr	< 20	Westergren

--End Of Report--

Dr. Hrishikesh N Chevle



Where Healing & Care Comes Naturally

APEX HOSPITALS MULUND DIAGNOSTIC

Veena Nagar, Phase 2, Tulsi Pipeline Road,
Mulund (West), Mumbai - 400080.
email: medical.admin_ahm@apexhospitals.in | www.apexgroupofhospitals.com

visit website
googlemap



CASHLESS
FACILITY

Land Line No. 022 - 4162 4000
(100 Lines)
Reception No.: 8422854005

DEPARTMENT OF LABORATORY SCIENCES

Patient Name	Mr. PADMESH PATIL	LabNo	2413	
UHID/IP No	120065857 / 768	Sample Date	28/05/2024 9:12AM	
Age/Gender	26 Yrs/Male	Receiving Date	28/05/2024 12:34PM	
Bed No/Ward	OPD	Report Date	28/05/2024 6:20PM	
Prescribed By	Dr. Vijayshankar Verma	Report Status	Final	

IMMUNO-HAEMATOLOGY

Test Name	Result	Unit	Biological Ref. Range	Method
BLOOD GROUPING				
Sample: W. B. EDTA				
Blood Group (ABO and Rh)	"B" Rh Positive			

--End Of Report--

Dr. Hrishikesh N Chevle



Where Healing & Care Comes Naturally

APEX HOSPITALS MULUND DIAGNOSTIC

Veena Nagar, Phase 2, Tulsī Pipeline Road,
Mulund (West), Mumbai - 400080.
email: medical.admin_ahm@apexhospitals.in | www.apexgroupofhospitals.com



CASHLESS
FACILITY

Land Line No. 022 - 4162 4000
(100 Lines)
Reception No.: 8422854005

DEPARTMENT OF LABORATORY SCIENCES

Patient Name	Mr. PADMESH PATIL	LabNo	2413	
UHID/IP No	120065857 / 768	Sample Date	28/05/2024 9:12AM	
Age/Gender	26 Yrs/Male	Receiving Date	28/05/2024 12:34PM	
Bed No/Ward	OPD	Report Date	28/05/2024 6:20PM	
Prescribed By	Dr. Vijayshankar Verma	Report Status	Final	

BIOCHEMISTRY

Test Name	Result	Unit	Biological Ref. Range	Method
-----------	--------	------	-----------------------	--------

BILIRUBIN TOTAL DIRECT & INDIRECT

Bilirubin Total (TBil)	0.79	mg/dl	0.30 - 1.30	Diphyline Diazonium Salt
Bilirubin Direct (Dbil)	0.32	mg/dl	0.00 - 0.50	
Bilirubin indirect	0.47	mg/dl	0 - 1	

BLOOD SUGAR F&PP

Sample: Fl. Plasma

Glucose (Fasting Blood Sugar / FBS)	78..8
Urine Fasting Sugar	SNR
Urine Fasting Ketone	SNR

Note: An individual may show higher fasting glucose level in comparison to post prandial glucose level due to following reasons :
The glycaemic index and response to food consumed, Changes in body composition, Increased insulin response and sensitivity, Alimentary hypoglycemia, Renal glycosuria, Effect of oral hypoglycaemics & Insulin treatment.

BUN (BLOOD UREA NITROGEN)

Sample: Serum

UREA	27.2	mg/dl	10 - 50	CDC Urease,Colorimetric
BUN - Blood Urea Nitrogen	12.71	mg/dl		

SERUM CREATININE

Sample: Serum

Creatinine	0.85	mg/dl	0.70 - 1.40
------------	------	-------	-------------

SGPT (ALT)

Sample: Serum

SGPT (ALT)	16.3
------------	------

Dr. Hrishikesh N Chevle



Where Healing & Care Comes Naturally

APEX HOSPITALS MULUND DIAGNOSTIC



CASHLESS
FACILITY

Veena Nagar, Phase 2, Tulsi Pipeline Road,
Mulund (West), Mumbai - 400080.
email: medical.admin_ahm@apexhospitals.in | www.apexgroupofhospitals.com

visit website
googlemap



Land Line No. 022 - 4162 400
(100 Lines)
Reception No.: 8422854005

DEPARTMENT OF LABORATORY SCIENCES

Patient Name	Mr. PADMESH PATIL	LabNo	2413	
UHID/IP No	120065857 / 768	Sample Date	28/05/2024 9:12AM	
Age/Gender	26 Yrs/Male	Receiving Date	28/05/2024 12:34PM	
Bed No/Ward	OPD	Report Date	28/05/2024 6:20PM	
Prescribed By	Dr. Vijayshankar Verma	Report Status	Final	

CLINICAL PATHOLOGY

Test Name	Result	Unit	Biological Ref. Range	Method
URINE ROUTINE				
Sample: Urine				
PHYSICAL EXAMINATION				
Quantity	15	ml		
Color	Pale Yellow			
Appearance	Slightly Hazy			
Specific Gravity	1.015		1.010 - 1.035	
CHEMICAL EXAMINATION				
pH	6.0		4.5 - 8.5	
Protein	Absent			
Glucose	Absent			
Ketone	Absent			
Occult Blood	Negative			
Bile Salt	Absent			
Bile Pigment	Absent			
MICROSCOPIC EXAMINATION				
Pus Cells	3-4			
RBCs	Absent			
Epithelial Cells	2-3			
Crystals	Absent			
Casts	Absent			
Bacteria	Absent			
Yeast Cells	Normal		Normal	
Amorphous Deposit	Absent			

--End Of Report--

Dr. Hrishikesh N Chevle

0.6Hz - 25Hz - AC 50Hz 25mm/s 10mm/mv Cardiomin U-30 1 0.25 Simultaneous

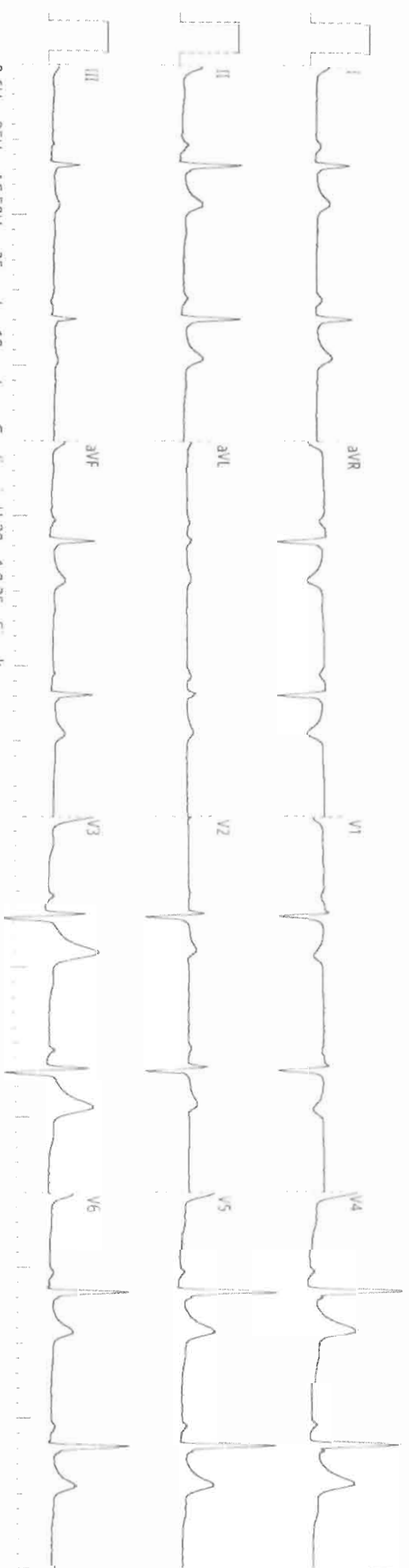

ECG re
ID
Name
Gende
Age
Dept
Bed N

ECG report
ID : 20240528085409
Name :
Gender :
Age :
Dept :
Bed No :

HR : 61 bpm
PR : 134 ms
QRS : 98 ms
QT/QTc : 388/390 ms
P/QRS/T : 26/51/45°
RV5/SV1 : 1.607/0.745 mv
RV5+SV1 : 2.352 mv

<<Interpretations >>
Sinus arrhythmia
Normal ECG

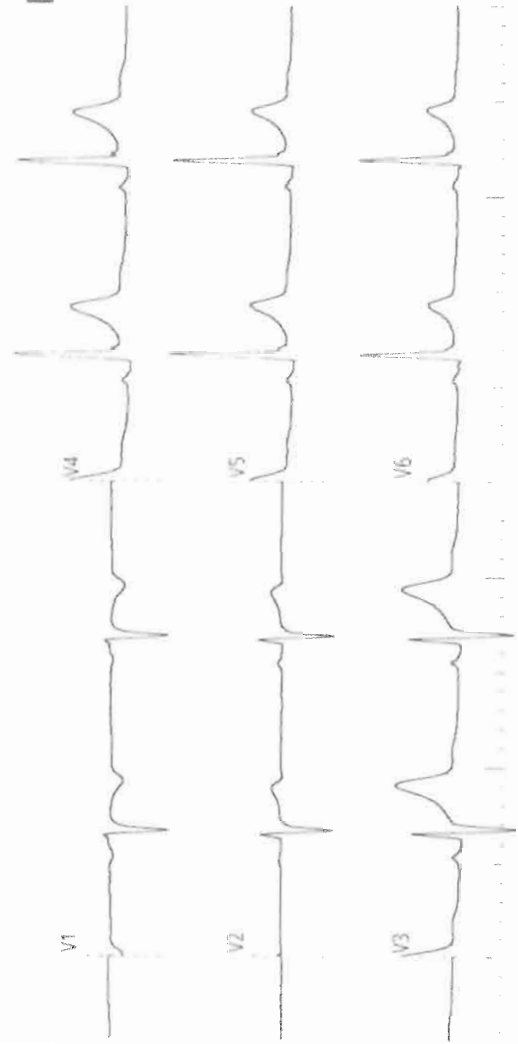

Confirm and sign: 2024-05-28 08:54:09
Examination time: 2024-05-28 08:54:09