

Patient Name	: Mr.K SHARAT RAJ	Collected	: 12/Sep/2024 09:53AM
Age/Gender	: 46 Y 6 M 20 D/M	Received	: 12/Sep/2024 10:16AM
UHID/MR No	: CKON.0000439472	Reported	: 12/Sep/2024 02:14PM
Visit ID	: CKONOPV686737	Status	: Final Report
Ref Doctor	: Self	Sponsor Name	: ARCOFEMI HEALTHCARE LIMITED
Emp/Auth/TPA ID	: 9920144559		

## DEPARTMENT OF HAEMATOLOGY

### PERIPHERAL SMEAR , WHOLE BLOOD EDTA

RBC NORMOCYTIC NORMOCHROMIC  
WBC WITHIN NORMAL LIMITS  
PLATELETS ARE ADEQUATE ON SMEAR  
NO HEMOPARASITES SEEN



Dr.Sukumar Sannidhi  
MD(Path)



Patient Name	: Mr.K SHARAT RAJ	Collected	: 12/Sep/2024 09:53AM
Age/Gender	: 46 Y 6 M 20 D/M	Received	: 12/Sep/2024 10:16AM
UHID/MR No	: CKON.0000439472	Reported	: 12/Sep/2024 12:21PM
Visit ID	: CKNOPV686737	Status	: Final Report
Ref Doctor	: Self	Sponsor Name	: ARCOFEMI HEALTHCARE LIMITED
Emp/Auth/TPA ID	: 9920144559		

**DEPARTMENT OF HAEMATOLOGY**

**ARCOFEMI - MEDIWHEEL FULL BODY COMPREHENSIVE HC AND VITAMIN MALE - 2D ECHO - PAN INDIA - FY2324**

Test Name	Result	Unit	Bio. Ref. Interval	Method
<b>HEMOGRAM , WHOLE BLOOD EDTA</b>				
<b>HAEMOGLOBIN</b>	15.2	g/dL	13-17	Spectrophotometer
PCV	45.20	%	40-50	Electronic pulse & Calculation
RBC COUNT	5.08	Million/cu.mm	4.5-5.5	Electrical Impedance
MCV	89	fL	83-101	Calculated
MCH	30	pg	27-32	Calculated
MCHC	33.7	g/dL	31.5-34.5	Calculated
R.D.W	12.5	%	11.6-14	Calculated
TOTAL LEUCOCYTE COUNT (TLC)	6,700	cells/cu.mm	4000-10000	Electrical Impedance
<b>DIFFERENTIAL LEUCOCYTIC COUNT (DLC)</b>				
NEUTROPHILS	64	%	40-80	Electrical Impedance
LYMPHOCYTES	28	%	20-40	Electrical Impedance
EOSINOPHILS	03	%	1-6	Electrical Impedance
MONOCYTES	05	%	2-10	Electrical Impedance
BASOPHILS	00	%	<1-2	Electrical Impedance
<b>ABSOLUTE LEUCOCYTE COUNT</b>				
NEUTROPHILS	4288	Cells/cu.mm	2000-7000	Calculated
LYMPHOCYTES	1876	Cells/cu.mm	1000-3000	Calculated
EOSINOPHILS	201	Cells/cu.mm	20-500	Calculated
MONOCYTES	335	Cells/cu.mm	200-1000	Calculated
Neutrophil lymphocyte ratio (NLR)	2.29		0.78- 3.53	Calculated
<b>PLATELET COUNT</b>	296000	cells/cu.mm	150000-410000	Electrical impedance
<b>ERYTHROCYTE SEDIMENTATION RATE (ESR)</b>	07	mm at the end of 1 hour	0-15	Modified Westergren
<b>PERIPHERAL SMEAR</b>				
RBC NORMOCYTIC NORMOCHROMIC				
WBC WITHIN NORMAL LIMITS				
PLATELETS ARE ADEQUATE ON SMEAR				
NO HEMOPARASITES SEEN				



Dr.Sukumar Sannidhi  
MD(Path)



Patient Name : Mr.K SHARAT RAJ	Collected : 12/Sep/2024 09:53AM
Age/Gender : 46 Y 6 M 20 D/M	Received : 12/Sep/2024 10:16AM
UHID/MR No : CKON.0000439472	Reported : 12/Sep/2024 12:19PM
Visit ID : CKONOPV686737	Status : Final Report
Ref Doctor : Self	Sponsor Name : ARCOFEMI HEALTHCARE LIMITED
Emp/Auth/TPA ID : 9920144559	

**DEPARTMENT OF HAEMATOLOGY**

**ARCOFEMI - MEDIWHEEL FULL BODY COMPREHENSIVE HC AND VITAMIN MALE - 2D ECHO - PAN INDIA - FY2324**

Test Name	Result	Unit	Bio. Ref. Interval	Method
<b>BLOOD GROUP ABO AND RH FACTOR , WHOLE BLOOD EDTA</b>				
BLOOD GROUP TYPE	O			Forward & Reverse Grouping with Slide/Tube Aggluti
Rh TYPE	POSITIVE			Forward & Reverse Grouping with Slide/Tube Agglutination



**Dr.Sukumar Sannidhi**  
MD(Path)



Patient Name : Mr.K SHARAT RAJ	Collected : 12/Sep/2024 09:53AM
Age/Gender : 46 Y 6 M 20 D/M	Received : 12/Sep/2024 10:16AM
UHID/MR No : CKON.0000439472	Reported : 12/Sep/2024 12:09PM
Visit ID : CKONOPV686737	Status : Final Report
Ref Doctor : Self	Sponsor Name : ARCOFEMI HEALTHCARE LIMITED
Emp/Auth/TPA ID : 9920144559	

DEPARTMENT OF BIOCHEMISTRY

ARCOFEMI - MEDIWHEEL FULL BODY COMPREHENSIVE HC AND VITAMIN MALE - 2D ECHO - PAN INDIA - FY2324

Test Name	Result	Unit	Bio. Ref. Interval	Method
GLUCOSE, FASTING , NAF PLASMA	94	mg/dL	70-100	GOD - POD

Comment:

As per American Diabetes Guidelines, 2023

Fasting Glucose Values in mg/dL	Interpretation
70-100 mg/dL	Normal
100-125 mg/dL	Prediabetes
≥126 mg/dL	Diabetes
<70 mg/dL	Hypoglycemia

Note:

- The diagnosis of Diabetes requires a fasting plasma glucose of > or = 126 mg/dL and/or a random / 2 hr post glucose value of > or = 200 mg/dL on at least 2 occasions.
- Very high glucose levels (>450 mg/dL in adults) may result in Diabetic Ketoacidosis & is considered critical.



Dr.Sukumar Sannidhi  
MD(Path)



Patient Name : Mr.K SHARAT RAJ	Collected : 12/Sep/2024 12:17PM
Age/Gender : 46 Y 6 M 20 D/M	Received : 12/Sep/2024 12:53PM
UHID/MR No : CKON.0000439472	Reported : 12/Sep/2024 01:14PM
Visit ID : CKONOPV686737	Status : Final Report
Ref Doctor : Self	Sponsor Name : ARCOFEMI HEALTHCARE LIMITED
Emp/Auth/TPA ID : 9920144559	

**DEPARTMENT OF BIOCHEMISTRY**

**ARCOFEMI - MEDIWHEEL FULL BODY COMPREHENSIVE HC AND VITAMIN MALE - 2D ECHO - PAN INDIA - FY2324**

Test Name	Result	Unit	Bio. Ref. Interval	Method
<b>GLUCOSE, POST PRANDIAL (PP), 2 HOURS , SODIUM FLUORIDE PLASMA (2 HR)</b>	122	mg/dL	70-140	GOD - POD

**Comment:**

It is recommended that FBS and PPBS should be interpreted with respect to their Biological reference ranges and not with each other.

Conditions which may lead to lower postprandial glucose levels as compared to fasting glucose levels may be due to reactive hypoglycemia, dietary meal content, duration or timing of sampling after food digestion and absorption, medications such as insulin preparations, sulfonylureas, amylin analogues, or conditions such as overproduction of insulin.



**Dr.Sukumar Sannidhi**  
MD(Path)





Patient Name	: Mr.K SHARAT RAJ	Collected	: 12/Sep/2024 09:53AM
Age/Gender	: 46 Y 6 M 20 D/M	Received	: 12/Sep/2024 11:52AM
UHID/MR No	: CKON.0000439472	Reported	: 12/Sep/2024 02:17PM
Visit ID	: CKONOPV686737	Status	: Final Report
Ref Doctor	: Self	Sponsor Name	: ARCOFEMI HEALTHCARE LIMITED
Emp/Auth/TPA ID	: 9920144559		

DEPARTMENT OF BIOCHEMISTRY

ARCOFEMI - MEDIWHEEL FULL BODY COMPREHENSIVE HC AND VITAMIN MALE - 2D ECHO - PAN INDIA - FY2324

Chromatogram Report

V5.28 1 2024-09-12 13:09:14  
 ID CKP240902255  
 Sample No. 09120040 SL 0004 - 08  
 Patient ID  
 Name  
 Comment

CALIB Name	%	Time	Area
A1A	0.4	0.23	7.91
A1B	0.8	0.31	15.24
F	0.3	0.41	5.09
LA1C+	1.8	0.48	35.21
SA1C	5.9	0.60	85.65
AO	92.4	0.90	1761.90
H-V0			
H-V1			
H-V2			

Total Area 1911.00

HbA1c 5.9 % IFCC 41 mmol/mol  
HbA1 7.1 % HbF 0.3 %

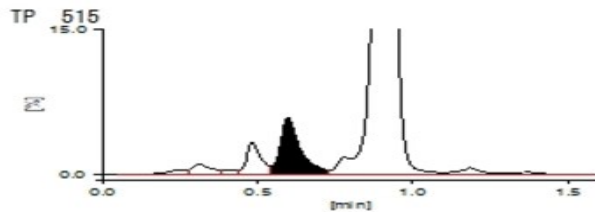

12-09-2024 13:09:14 APOLLO

APOLLO DIAGNOSTICS GLOBAL  
BALNAGAR

1 / 1



Dr. RAJESH BATTINA  
 PhD.(Biochemistry)  
 Consultant Biochemist

SIN No:CKP240902255

Page 7 of 21  
**CAP**  
 ACCREDITED  
 COLLEGE of AMERICAN PATHOLOGISTS



Apollo Health & Lifestyle Private Limited, Apollo Health & Lifestyle Private Limited, Global Reference Laboratory, Hyderabad

Regd. Office: 1-10-60/62, Ashoka Raghupathi Chambers, 5th Floor, Begumpet, Hyderabad, Telangana - 500 016 |  
 www.apollohl.com | Email ID: enquiry@apollohl.com, Ph No: 040-4904 7777, Fax No: 4904 7744

The Apollo Medical Centre, 2-20/6A, Kothaguda X Roads, Kondapur,  
 Hyderabad, Telangana, India - 500032

 **1860 500 7788**  
 www.apolloclinic.com

APOLLO CLINICS NETWORK

Telangana: Hyderabad (AS Rao Nagar | Chanda Nagar | Kondapur | Nallakunta | Nizampet | Manikonda | Uppal) Andhra Pradesh: Vizag (Seethamma Peta) Karnataka: Bangalore (Basavanagudi | Bellandur | Electronics City | Fraser Town | HSR Layout | Indira Nagar | JP Nagar | Kundalahalli | Koramangala | Sarjapur Road) Mysore (VV Mohalla) Tamilnadu: Chennai (Annanagar | Kotturpuram | Mogappair | T Nagar | Valasaravakkam | Velachery) Maharashtra: Pune (Aundh | Nigdi Pradhikaran | Viman Nagar | Wanowrie) Uttar Pradesh: Ghaziabad (Indrapuram) Gujarat: Ahmedabad (Satellite) Punjab: Amritsar (Court Road) Haryana: Faridabad (Railway Station Road)

Patient Name	: Mr.K SHARAT RAJ	Collected	: 12/Sep/2024 09:53AM
Age/Gender	: 46 Y 6 M 20 D/M	Received	: 12/Sep/2024 11:52AM
UHID/MR No	: CKON.0000439472	Reported	: 12/Sep/2024 02:17PM
Visit ID	: CKONOPV686737	Status	: Final Report
Ref Doctor	: Self	Sponsor Name	: ARCOFEMI HEALTHCARE LIMITED
Emp/Auth/TPA ID	: 9920144559		

**DEPARTMENT OF BIOCHEMISTRY**

**ARCOFEMI - MEDIWHEEL FULL BODY COMPREHENSIVE HC AND VITAMIN MALE - 2D ECHO - PAN INDIA - FY2324**



**Dr. RAJESH BATTINA**  
PhD.(Biochemistry)  
Consultant Biochemist

SIN No:CKP240902255



**Apollo Health & Lifestyle** Apollo Health & Lifestyle Ltd, Global Reference Laboratory, Hyderabad

Regd. Office: 1-10-60/62, Ashoka Raghupathi Chambers, 5th Floor, Begumpet, Hyderabad, Telangana - 500 016 |  
www.apollohl.com | Email ID: enquiry@apollohl.com, Ph No: 040-4904 7777, Fax No: 4904 7744

The Apollo Medical Centre, 2-20/6/A, Kothaguda X Roads, Kondapur,  
Hyderabad, Telangana, India - 500032



**APOLLO CLINICS NETWORK**

**Telangana:** Hyderabad (AS Rao Nagar | Chanda Nagar | Kondapur | Nallakunta | Nizampet | Manikonda | Uppal) **Andhra Pradesh:** Vizag (Seethamma Peta) **Karnataka:** Bangalore (Basavanagudi | Bellandur | Electronics City | Fraser Town | HSR Layout | Indira Nagar | JP Nagar | Kundalahalli | Koramangala | Sarjapur Road) **Mysore** (VV Mohalla) **Tamilnadu:** Chennai (Annanagar | Kotturpuram | Mogappair | T Nagar | Valasaravakkam | Velachery) **Maharashtra:** Pune (Aundh | Nigdi Pradhikaran | Viman Nagar | Wanowrie) **Uttar Pradesh:** Ghaziabad (Indrapuram) **Gujarat:** Ahmedabad (Satellite) **Punjab:** Amritsar (Court Road) **Haryana:** Faridabad (Railway Station Road)



Patient Name : Mr.K SHARAT RAJ	Collected : 12/Sep/2024 09:53AM
Age/Gender : 46 Y 6 M 20 D/M	Received : 12/Sep/2024 11:16AM
UHID/MR No : CKON.0000439472	Reported : 12/Sep/2024 01:06PM
Visit ID : CKNOPV686737	Status : Final Report
Ref Doctor : Self	Sponsor Name : ARCOFEMI HEALTHCARE LIMITED
Emp/Auth/TPA ID : 9920144559	

**DEPARTMENT OF BIOCHEMISTRY**

**ARCOFEMI - MEDIWHEEL FULL BODY COMPREHENSIVE HC AND VITAMIN MALE - 2D ECHO - PAN INDIA - FY2324**

Test Name	Result	Unit	Bio. Ref. Interval	Method
<b>LIPID PROFILE , SERUM</b>				
TOTAL CHOLESTEROL	186	mg/dL	<200	CHE/CHO/POD
TRIGLYCERIDES	106	mg/dL	<150	Enzymatic
HDL CHOLESTEROL	56	mg/dL	>40	CHE/CHO/POD
NON-HDL CHOLESTEROL	130	mg/dL	<130	Calculated
LDL CHOLESTEROL	<b>108.8</b>	mg/dL	<100	Calculated
VLDL CHOLESTEROL	21.2	mg/dL	<30	Calculated
CHOL / HDL RATIO	3.32		0-4.97	Calculated
ATHEROGENIC INDEX (AIP)	< 0.01		<0.11	Calculated

**Comment:**

Reference Interval as per National Cholesterol Education Program (NCEP) Adult Treatment Panel III Report.

	Desirable	Borderline High	High	Very High
TOTAL CHOLESTEROL	< 200	200 - 239	≥ 240	
TRIGLYCERIDES	<150	150 - 199	200 - 499	≥ 500
LDL	Optimal < 100 Near Optimal 100-129	130 - 159	160 - 189	≥ 190
HDL	≥ 60			
NON-HDL CHOLESTEROL	Optimal <130; Above Optimal 130-159	160-189	190-219	>220

Measurements in the same patient can show physiological and analytical variations.

NCEP ATP III identifies non-HDL cholesterol as a secondary target of therapy in persons with high triglycerides.



**Dr.Sukumar Sannidhi**  
MD(Path)



Patient Name : Mr.K SHARAT RAJ	Collected : 12/Sep/2024 09:53AM
Age/Gender : 46 Y 6 M 20 D/M	Received : 12/Sep/2024 11:16AM
UHID/MR No : CKON.0000439472	Reported : 12/Sep/2024 01:28PM
Visit ID : CKONOPV686737	Status : Final Report
Ref Doctor : Self	Sponsor Name : ARCOFEMI HEALTHCARE LIMITED
Emp/Auth/TPA ID : 9920144559	

DEPARTMENT OF BIOCHEMISTRY

ARCOFEMI - MEDIWHEEL FULL BODY COMPREHENSIVE HC AND VITAMIN MALE - 2D ECHO - PAN INDIA - FY2324

Test Name	Result	Unit	Bio. Ref. Interval	Method
<b>LIVER FUNCTION TEST (LFT) , SERUM</b>				
BILIRUBIN, TOTAL	0.80	mg/dL	0.20-1.30	DIAZO METHOD
BILIRUBIN CONJUGATED (DIRECT)	0.30	mg/dL	0.0-0.3	Calculated
BILIRUBIN (INDIRECT)	0.50	mg/dL	0.0-1.1	Dual Wavelength
ALANINE AMINOTRANSFERASE (ALT/SGPT)	18	U/L	<50	Visible with P-5-P
ASPARTATE AMINOTRANSFERASE (AST/SGOT)	22.0	U/L	17-59	UV with P-5-P
AST (SGOT) / ALT (SGPT) RATIO (DE RITIS)	1.2		<1.15	Calculated
ALKALINE PHOSPHATASE	53.00	U/L	38-126	p-nitrophenyl phosphate
PROTEIN, TOTAL	7.50	g/dL	6.3-8.2	Biuret
ALBUMIN	4.50	g/dL	3.5 - 5	Bromocresol Green
GLOBULIN	3.00	g/dL	2.0-3.5	Calculated
A/G RATIO	1.5		0.9-2.0	Calculated

**Comment:**

LFT results reflect different aspects of the health of the liver, i.e., hepatocyte integrity (AST & ALT), synthesis and secretion of bile (Bilirubin, ALP), cholestasis (ALP, GGT), protein synthesis (Albumin) Common patterns seen:

1. Hepatocellular Injury:

\*AST – Elevated levels can be seen. However, it is not specific to liver and can be raised in cardiac and skeletal injuries.  
 \*ALT – Elevated levels indicate hepatocellular damage. It is considered to be most specific lab test for hepatocellular injury. Values also correlate well with increasing BMI. Disproportionate increase in AST, ALT compared with ALP. AST: ALT (ratio) – In case of hepatocellular injury AST: ALT > 1 In Alcoholic Liver Disease AST: ALT usually >2. This ratio is also seen to be increased in NAFLD, Wilson's's diseases, Cirrhosis, but the increase is usually not >2.

2. Cholestatic Pattern:

\*ALP – Disproportionate increase in ALP compared with AST, ALT. ALP elevation also seen in pregnancy, impacted by age and sex. \*Bilirubin elevated- predominantly direct , To establish the hepatic origin correlation with elevated GGT helps.

3. Synthetic function impairment:

\*Albumin- Liver disease reduces albumin levels, Correlation with PT (Prothrombin Time) helps.

4. Associated tests for assessment of liver fibrosis - Fibrosis-4 and APRI Index.



Dr.Sukumar Sannidhi  
MD(Path)



Patient Name	: Mr.K SHARAT RAJ	Collected	: 12/Sep/2024 09:53AM
Age/Gender	: 46 Y 6 M 20 D/M	Received	: 12/Sep/2024 11:16AM
UHID/MR No	: CKON.0000439472	Reported	: 12/Sep/2024 01:28PM
Visit ID	: CKNOPV686737	Status	: Final Report
Ref Doctor	: Self	Sponsor Name	: ARCOFEMI HEALTHCARE LIMITED
Emp/Auth/TPA ID	: 9920144559		

**DEPARTMENT OF BIOCHEMISTRY**

**ARCOFEMI - MEDIWHEEL FULL BODY COMPREHENSIVE HC AND VITAMIN MALE - 2D ECHO - PAN INDIA - FY2324**



**Dr.Sukumar Sannidhi**  
MD(Path)



Patient Name	: Mr.K SHARAT RAJ	Collected	: 12/Sep/2024 09:53AM
Age/Gender	: 46 Y 6 M 20 D/M	Received	: 12/Sep/2024 11:16AM
UHID/MR No	: CKON.0000439472	Reported	: 12/Sep/2024 01:28PM
Visit ID	: CKONOPV686737	Status	: Final Report
Ref Doctor	: Self	Sponsor Name	: ARCOFEMI HEALTHCARE LIMITED
Emp/Auth/TPA ID	: 9920144559		

DEPARTMENT OF BIOCHEMISTRY

ARCOFEMI - MEDIWHEEL FULL BODY COMPREHENSIVE HC AND VITAMIN MALE - 2D ECHO - PAN INDIA - FY2324

Test Name	Result	Unit	Bio. Ref. Interval	Method
<b>LIVER FUNCTION TEST (LFT) WITH GGT , SERUM</b>				
BILIRUBIN, TOTAL	0.80	mg/dL	0.20-1.30	DIAZO METHOD
BILIRUBIN CONJUGATED (DIRECT)	0.30	mg/dL	0.0-0.3	Calculated
BILIRUBIN (INDIRECT)	0.50	mg/dL	0.0-1.1	Dual Wavelength
ALANINE AMINOTRANSFERASE (ALT/SGPT)	18	U/L	<50	Visible with P-5-P
ASPARTATE AMINOTRANSFERASE (AST/SGOT)	22.0	U/L	17-59	UV with P-5-P
AST (SGOT) / ALT (SGPT) RATIO (DE RITIS)	1.2		<1.15	Calculated
ALKALINE PHOSPHATASE	53.00	U/L	38-126	p-nitrophenyl phosphate
PROTEIN, TOTAL	7.50	g/dL	6.3-8.2	Biuret
ALBUMIN	4.50	g/dL	3.5 - 5	Bromocresol Green
GLOBULIN	3.00	g/dL	2.0-3.5	Calculated
A/G RATIO	1.5		0.9-2.0	Calculated
GAMMA GLUTAMYL TRANSPEPTIDASE (GGT)	16.00	U/L	15-73	Glycylglycine Nitoranalide

**Comment:**

LFT results reflect different aspects of the health of the liver, i.e., hepatocyte integrity (AST & ALT), synthesis and secretion of bile (Bilirubin, ALP), cholestasis (ALP, GGT), protein synthesis (Albumin) Common patterns seen:

1. Hepatocellular Injury:

\*AST – Elevated levels can be seen. However, it is not specific to liver and can be raised in cardiac and skeletal injuries. \*ALT – Elevated levels indicate hepatocellular damage. It is considered to be most specific lab test for hepatocellular injury. Values also correlate well with increasing BMI. Disproportionate increase in AST, ALT compared with ALP. AST: ALT (ratio) – In case of hepatocellular injury AST: ALT > 1 In Alcoholic Liver Disease AST: ALT usually >2. This ratio is also seen to be increased in NAFLD, Wilson's diseases, Cirrhosis, but the increase is usually not >2.

2. Cholestatic Pattern:

\*ALP – Disproportionate increase in ALP compared with AST, ALT. ALP elevation also seen in pregnancy, impacted by age and sex. \*Bilirubin elevated- predominantly direct, To establish the hepatic origin correlation with elevated GGT helps.

3. Synthetic function impairment:



Dr.Sukumar Sannidhi  
MD(Path)



Patient Name	: Mr.K SHARAT RAJ	Collected	: 12/Sep/2024 09:53AM
Age/Gender	: 46 Y 6 M 20 D/M	Received	: 12/Sep/2024 11:16AM
UHID/MR No	: CKON.0000439472	Reported	: 12/Sep/2024 01:28PM
Visit ID	: CKONOPV686737	Status	: Final Report
Ref Doctor	: Self	Sponsor Name	: ARCOFEMI HEALTHCARE LIMITED
Emp/Auth/TPA ID	: 9920144559		

**DEPARTMENT OF BIOCHEMISTRY**

**ARCOFEMI - MEDIWHEEL FULL BODY COMPREHENSIVE HC AND VITAMIN MALE - 2D ECHO - PAN INDIA - FY2324**

\*Albumin- Liver disease reduces albumin levels, Correlation with PT (Prothrombin Time) helps.

4. Associated tests for assessment of liver fibrosis - Fibrosis-4 and APRI Index.



**Dr.Sukumar Sannidhi**  
MD(Path)



Patient Name : Mr.K SHARAT RAJ	Collected : 12/Sep/2024 09:53AM
Age/Gender : 46 Y 6 M 20 D/M	Received : 12/Sep/2024 11:16AM
UHID/MR No : CKON.0000439472	Reported : 12/Sep/2024 01:06PM
Visit ID : CKONOPV686737	Status : Final Report
Ref Doctor : Self	Sponsor Name : ARCOFEMI HEALTHCARE LIMITED
Emp/Auth/TPA ID : 9920144559	

DEPARTMENT OF BIOCHEMISTRY

ARCOFEMI - MEDIWHEEL FULL BODY COMPREHENSIVE HC AND VITAMIN MALE - 2D ECHO - PAN INDIA - FY2324

Test Name	Result	Unit	Bio. Ref. Interval	Method
<b>RENAL PROFILE/KIDNEY FUNCTION TEST (RFT/KFT) , SERUM</b>				
CREATININE	0.70	mg/dL	0.66-1.25	Creatinine amidohydrolase
UREA	<b>13.00</b>	mg/dL	19-43	Urease
BLOOD UREA NITROGEN	<b>6.1</b>	mg/dL	8.0 - 23.0	Calculated
URIC ACID	6.50	mg/dL	3.5-8.5	Uricase
CALCIUM	9.30	mg/dL	8.4 - 10.2	Arsenazo-III
PHOSPHORUS, INORGANIC	3.60	mg/dL	2.5-4.5	PMA Phenol
SODIUM	135	mmol/L	135-145	Direct ISE
POTASSIUM	4.4	mmol/L	3.5-5.1	Direct ISE
CHLORIDE	101	mmol/L	98 - 107	Direct ISE
PROTEIN, TOTAL	7.50	g/dL	6.3-8.2	Biuret
ALBUMIN	4.50	g/dL	3.5 - 5	Bromocresol Green
GLOBULIN	3.00	g/dL	2.0-3.5	Calculated
A/G RATIO	1.5		0.9-2.0	Calculated



Dr.Sukumar Sannidhi  
MD(Path)



Patient Name : Mr.K SHARAT RAJ	Collected : 12/Sep/2024 09:53AM
Age/Gender : 46 Y 6 M 20 D/M	Received : 12/Sep/2024 11:16AM
UHID/MR No : CKON.0000439472	Reported : 12/Sep/2024 12:18PM
Visit ID : CKONOPV686737	Status : Final Report
Ref Doctor : Self	Sponsor Name : ARCOFEMI HEALTHCARE LIMITED
Emp/Auth/TPA ID : 9920144559	

**DEPARTMENT OF BIOCHEMISTRY**

**ARCOFEMI - MEDIWHEEL FULL BODY COMPREHENSIVE HC AND VITAMIN MALE - 2D ECHO - PAN INDIA - FY2324**

Test Name	Result	Unit	Bio. Ref. Interval	Method
ALKALINE PHOSPHATASE , SERUM	53.00	U/L	38-126	p-nitrophenyl phosphate

Test Name	Result	Unit	Bio. Ref. Interval	Method
CALCIUM , SERUM	9.30	mg/dL	8.4 - 10.2	Arsenazo-III



**Dr.Sukumar Sannidhi**  
MD(Path)



Patient Name : Mr.K SHARAT RAJ	Collected : 12/Sep/2024 09:53AM
Age/Gender : 46 Y 6 M 20 D/M	Received : 12/Sep/2024 10:16AM
UHID/MR No : CKON.0000439472	Reported : 12/Sep/2024 12:23PM
Visit ID : CKONOPV686737	Status : Final Report
Ref Doctor : Self	Sponsor Name : ARCOFEMI HEALTHCARE LIMITED
Emp/Auth/TPA ID : 9920144559	

DEPARTMENT OF IMMUNOLOGY

ARCOFEMI - MEDIWHEEL FULL BODY COMPREHENSIVE HC AND VITAMIN MALE - 2D ECHO - PAN INDIA - FY2324

Test Name	Result	Unit	Bio. Ref. Interval	Method
<b>THYROID PROFILE TOTAL (T3, T4, TSH) , SERUM</b>				
TRI-IODOTHYRONINE (T3, TOTAL)	1.28	ng/mL	0.7-2.04	CLIA
THYROXINE (T4, TOTAL)	8.45	µg/dL	5.48-14.28	CLIA
THYROID STIMULATING HORMONE (TSH)	1.263	µIU/mL	0.34-5.60	CLIA

Comment:

<b>For pregnant females</b>	<b>Bio Ref Range for TSH in uIU/ml (As per American Thyroid Association)</b>
First trimester	0.1 - 2.5
Second trimester	0.2 – 3.0
Third trimester	0.3 – 3.0

- TSH is a glycoprotein hormone secreted by the anterior pituitary. TSH activates production of T3 (Triiodothyronine) and its prohormone T4 (Thyroxine). Increased blood level of T3 and T4 inhibit production of TSH.
- TSH is elevated in primary hypothyroidism and will be low in primary hyperthyroidism. Elevated or low TSH in the context of normal free thyroxine is often referred to as sub-clinical hypo- or hyperthyroidism respectively.
- Both T4 & T3 provides limited clinical information as both are highly bound to proteins in circulation and reflects mostly inactive hormone. Only a very small fraction of circulating hormone is free and biologically active.
- Significant variations in TSH can occur with circadian rhythm, hormonal status, stress, sleep deprivation, medication & circulating antibodies.

TSH	T3	T4	FT4	Conditions
High	Low	Low	Low	Primary Hypothyroidism, Post Thyroidectomy, Chronic Autoimmune Thyroiditis
High	N	N	N	Subclinical Hypothyroidism, Autoimmune Thyroiditis, Insufficient Hormone Replacement Therapy.
N/Low	Low	Low	Low	Secondary and Tertiary Hypothyroidism
Low	High	High	High	Primary Hyperthyroidism, Goitre, Thyroiditis, Drug effects, Early Pregnancy
Low	N	N	N	Subclinical Hyperthyroidism
Low	Low	Low	Low	Central Hypothyroidism, Treatment with Hyperthyroidism
Low	N	High	High	Thyroiditis, Interfering Antibodies
N/Low	High	N	N	T3 Thyrotoxicosis, Non thyroidal causes

Page 16 of 21



Dr.Sukumar Sannidhi  
MD(Path)





Patient Name	: Mr.K SHARAT RAJ	Collected	: 12/Sep/2024 09:53AM
Age/Gender	: 46 Y 6 M 20 D/M	Received	: 12/Sep/2024 10:16AM
UHID/MR No	: CKON.0000439472	Reported	: 12/Sep/2024 12:23PM
Visit ID	: CKNOPV686737	Status	: Final Report
Ref Doctor	: Self	Sponsor Name	: ARCOFEMI HEALTHCARE LIMITED
Emp/Auth/TPA ID	: 9920144559		

**DEPARTMENT OF IMMUNOLOGY**

**ARCOFEMI - MEDIWHEEL FULL BODY COMPREHENSIVE HC AND VITAMIN MALE - 2D ECHO - PAN INDIA - FY2324**

High	High	High	High	Pituitary Adenoma; TSHoma/Thyrotropinoma
------	------	------	------	--



**Dr.Sukumar Sannidhi**  
MD(Path)



Patient Name	: Mr.K SHARAT RAJ	Collected	: 12/Sep/2024 09:53AM
Age/Gender	: 46 Y 6 M 20 D/M	Received	: 12/Sep/2024 03:37PM
UHID/MR No	: CKON.0000439472	Reported	: 12/Sep/2024 04:44PM
Visit ID	: CKONOPV686737	Status	: Final Report
Ref Doctor	: Self	Sponsor Name	: ARCOFEMI HEALTHCARE LIMITED
Emp/Auth/TPA ID	: 9920144559		

DEPARTMENT OF IMMUNOLOGY

ARCOFEMI - MEDIWHEEL FULL BODY COMPREHENSIVE HC AND VITAMIN MALE - 2D ECHO - PAN INDIA - FY2324

Test Name	Result	Unit	Bio. Ref. Interval	Method
VITAMIN D (25 - OH VITAMIN D) , SERUM	63.8	ng/mL	30 -100	CLIA

Comment:

BIOLOGICAL REFERENCE RANGES

VITAMIN D STATUS	VITAMIN D 25 HYDROXY (ng/mL)
DEFICIENCY	<10
INSUFFICIENCY	10 – 30
SUFFICIENCY	30 – 100
TOXICITY	>100

The biological function of Vitamin D is to maintain normal levels of calcium and phosphorus absorption. 25-Hydroxy vitamin D is the storage form of vitamin D. Vitamin D assists in maintaining bone health by facilitating calcium absorption. Vitamin D deficiency can also cause osteomalacia, which frequently affects elderly patients.

Vitamin D Total levels are composed of two components namely 25-Hydroxy Vitamin D2 and 25-Hydroxy Vitamin D3 both of which are converted into active forms. Vitamin D2 level corresponds with the exogenous dietary intake of Vitamin D rich foods as well as supplements. Vitamin D3 level corresponds with endogenous production as well as exogenous diet and supplements.

Vitamin D from sunshine on the skin or from dietary intake is converted predominantly by the liver into 25-hydroxy vitamin D, which has a long half-life and is stored in the adipose tissue. The metabolically active form of vitamin D, 1,25-di-hydroxy vitamin D, which has a short life, is then synthesized in the kidney as needed from circulating 25-hydroxy vitamin D. The reference interval of greater than 30 ng/mL is a target value established by the Endocrine Society.

Decreased Levels:

- Inadequate exposure to sunlight.
- Dietary deficiency.
- Vitamin D malabsorption.
- Severe Hepatocellular disease.
- Drugs like Anticonvulsants.
- Nephrotic syndrome.

Increased levels:

- Vitamin D intoxication.

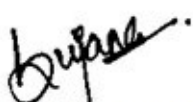

Dr. Matta Sujana Reddy  
M.B.B.S., M.D (Biochemistry)  
Consultant Biochemist



Patient Name : Mr.K SHARAT RAJ	Collected : 12/Sep/2024 09:53AM
Age/Gender : 46 Y 6 M 20 D/M	Received : 12/Sep/2024 10:16AM
UHID/MR No : CKON.0000439472	Reported : 12/Sep/2024 12:23PM
Visit ID : CKONOPV686737	Status : Final Report
Ref Doctor : Self	Sponsor Name : ARCOFEMI HEALTHCARE LIMITED
Emp/Auth/TPA ID : 9920144559	

DEPARTMENT OF IMMUNOLOGY

ARCOFEMI - MEDIWHEEL FULL BODY COMPREHENSIVE HC AND VITAMIN MALE - 2D ECHO - PAN INDIA - FY2324

Test Name	Result	Unit	Bio. Ref. Interval	Method
VITAMIN B12 , SERUM	163	pg/mL	180-914	CLIA

**Comment:**

Vitamin B12 deficiency frequently causes macrocytic anemia, glossitis, peripheral neuropathy, weakness, hyperreflexia, ataxia, loss of proprioception, poor coordination, and affective behavioral changes. A significant increase in RBC MCV may be an important indicator of vitamin B12 deficiency.

Patients taking vitamin B12 supplementation may have misleading results. A normal serum concentration of B12 does not rule out tissue deficiency of vitamin B12 . The most sensitive test for B12 deficiency at the cellular level is the assay for MMA. If clinical symptoms suggest deficiency, measurement of MMA and homocysteine should be considered, even if serum B12 concentrations are normal.

Test Name	Result	Unit	Bio. Ref. Interval	Method
TOTAL PROSTATIC SPECIFIC ANTIGEN (tPSA) , SERUM	0.790	ng/mL	0-4	CLIA



Dr.Sukumar Sannidhi  
MD(Path)



Patient Name : Mr.K SHARAT RAJ	Collected : 12/Sep/2024 09:53AM
Age/Gender : 46 Y 6 M 20 D/M	Received : 12/Sep/2024 10:16AM
UHID/MR No : CKON.0000439472	Reported : 12/Sep/2024 12:12PM
Visit ID : CKNOPV686737	Status : Final Report
Ref Doctor : Self	Sponsor Name : ARCOFEMI HEALTHCARE LIMITED
Emp/Auth/TPA ID : 9920144559	

DEPARTMENT OF CLINICAL PATHOLOGY

ARCOFEMI - MEDIWHEEL FULL BODY COMPREHENSIVE HC AND VITAMIN MALE - 2D ECHO - PAN INDIA - FY2324

Test Name	Result	Unit	Bio. Ref. Interval	Method
<b>COMPLETE URINE EXAMINATION (CUE) , URINE</b>				
<b>PHYSICAL EXAMINATION</b>				
COLOUR	PALE YELLOW		PALE YELLOW	Visual
TRANSPARENCY	CLEAR		CLEAR	Physical Measurement
pH	5.5		5-7.5	Double Indicator
SP. GRAVITY	1.010		1.002-1.030	Bromothymol Blue
<b>BIOCHEMICAL EXAMINATION</b>				
URINE PROTEIN	NEGATIVE		NEGATIVE	Protein Error Of Indicator
GLUCOSE	NEGATIVE		NEGATIVE	Glucose Oxidase
URINE BILIRUBIN	NEGATIVE		NEGATIVE	Azo Coupling Reaction
URINE KETONES (RANDOM)	NEGATIVE		NEGATIVE	Sodium Nitro Prusside
UROBILINOGEN	NORMAL		NORMAL	Modified Ehrlich Reaction
NITRITE	NEGATIVE		NEGATIVE	Diazotization
LEUCOCYTE ESTERASE	NEGATIVE		NEGATIVE	Leucocyte Esterase
<b>CENTRIFUGED SEDIMENT WET MOUNT AND MICROSCOPY</b>				
PUS CELLS	3-4	/hpf	0-5	Microscopy
EPITHELIAL CELLS	1-2	/hpf	<10	Microscopy
RBC	NIL	/hpf	0-2	Microscopy
CASTS	NIL		0-2 Hyaline Cast	Microscopy
CRYSTALS	ABSENT		ABSENT	Microscopy

**Comment:**

All urine samples are checked for adequacy and suitability before examination. All abnormal chemical examination are rechecked and verified by manual methods.

Microscopy findings are reported as an average of 10 high power fields.



Dr.Sukumar Sannidhi  
MD(Path)



Patient Name : Mr.K SHARAT RAJ	Collected : 12/Sep/2024 09:53AM
Age/Gender : 46 Y 6 M 20 D/M	Received : 12/Sep/2024 10:16AM
UHID/MR No : CKON.0000439472	Reported : 12/Sep/2024 01:31PM
Visit ID : CKONOPV686737	Status : Final Report
Ref Doctor : Self	Sponsor Name : ARCOFEMI HEALTHCARE LIMITED
Emp/Auth/TPA ID : 9920144559	

**DEPARTMENT OF CLINICAL PATHOLOGY**

**ARCOFEMI - MEDIWHEEL FULL BODY COMPREHENSIVE HC AND VITAMIN MALE - 2D ECHO - PAN INDIA - FY2324**

Test Name	Result	Unit	Bio. Ref. Interval	Method
URINE GLUCOSE(POST PRANDIAL)	NEGATIVE		NEGATIVE	Dipstick

Test Name	Result	Unit	Bio. Ref. Interval	Method
URINE GLUCOSE(FASTING)	NEGATIVE		NEGATIVE	Dipstick

\*\*\* End Of Report \*\*\*



**Dr.Sukumar Sannidhi**  
MD(Path)



Patient Name : Mr.K SHARAT RAJ  
Age/Gender : 46 Y 6 M 20 D/M  
UHID/MR No : CKON.0000439472  
Visit ID : CKONOPV686737  
Ref Doctor : Self  
Emp/Auth/TPA ID : 9920144559

Collected : 12/Sep/2024 09:53AM  
Received : 12/Sep/2024 10:16AM  
Reported : 12/Sep/2024 01:31PM  
Status : Final Report  
Sponsor Name : ARCOFEMI HEALTHCARE LIMITED

#### TERMS AND CONDITIONS GOVERNING THIS REPORT

The reported results are for information and interpretation of the referring doctor or such other medical professionals, who understand reporting units, reference ranges and limitations of technologies.

Laboratories not be responsible for any interpretation whatsoever.

It is presumed that the tests performed are, on the specimen / sample being to the patient named or identified and the verifications of the particulars have been cleared out by the patient or his / her representative at the point of generation of said specimen.

The reported results are restricted to the given specimen only. Results may vary from lab to lab and from time to time for the same parameter for the same patient.

Assays are performed in accordance with standard procedures, The reported results are dependent on individual assay methods / equipment used and quality of specimen received.

This report is not valid for medico legal purposes.



Dr.Sukumar Sannidhi  
MD(Path)  
Consultant Pathologist

SIN No:CKP240902260



---

Patient Name	: Mr. K Sharat Raj	Age	: 46Yrs 6Mths 21Days
UHID	: CKON.0000439472	OP Visit No.	: CKONOPV686737
Printed On	: 12-09-2024 12:22 PM	Advised/Pres Doctor	: --
Department	: Radiology	Qualification	: --
Referred By	: Self	Registration No.	: --
Employee Id	: 9920144559		

---

## DEPARTMENT OF RADIOLOGY

---

### ULTRASOUND WHOLE ABDOMEN

**Liver** appears normal in size and mild increased in echotexture . No focal lesion is seen. PV and CBD normal. No dilatation of the intrahepatic biliary radicals.

**Gall bladder** is distended normal. No evidence of calculus. Wall thickness appears normal.No evidence of peri GB collection. No evidence of focal lesion is seen.

**Spleen** appears normal. No focal lesion seen. Splenic vein is normal.

**Pancreas** appears normal in echo pattern. No focal/mass lesion/calcification.No evidence of per pancreatic free fluid or collection. Pancreatic duct appears normal.

**Both the kidneys** appear normal in size, shape and echo pattern. Cortical thickness and CM differentiation are maintained. No calculus / hydronephrosis seen on either side.

**Right kidney measures** : 111 x 57 mm.      **Left kidney measures** : 108 x 52 mm .

**Urinary Bladder** is well distended and appears normal. No evidence of any wall thickening or abnormality. No evidence of any intrinsic or extrinsic bladder abnormality detected.

**Prostate** is normal in size and echo texture. No evidence of necrosis/calcification seen. Prostate measures 28 x 30 x 30 mm,Volume--14 cc.

---

**IMPRESSION:-**

**\*\*MILD FATTY CHANGES IN LIVER.**

**Suggest – clinical correlation.**

(The sonography findings should always be considered in correlation with the clinical and other investigation finding where applicable.) It is only a professional opinion, Not valid for medico legal purpose.

---End Of The Report---



Dr. VIJAYAKUMAR M  
MBBS DMRD  
46796  
Radiology

---



---

Patient	Mr. K Sharat Raj	Appt ID	CKONAPT8499
Age/Gender	46Y   Male	Consult Date	12 Sep 2024
UHID	CKON.0000439472	Order Bill ID	CKON-OCR-129249
		Visit Display ID	CKONOPV686737

---

## VITALS

---

Weight : 72Kgs	Height : 180Cms
Pulse : 91 BPM	Spo2 : 98%
BP : 110 / 80 MmHg	Respiratory Rate : 18 BPM
Temperature : 98 °F	

## Notes

---

**BMI : 22.22**

Patient Name	: Mr. K Sharat Raj	Age	: 46Yrs 6Mths 21Days
UHID	: CKON.0000439472	OP Visit No.	: CKONOPV686737
Printed On	: 12-09-2024 01:30 PM	Advised/Pres Doctor	: --
Department	: Cardiology	Qualification	: --
Referred By	: Self	Registration No.	: --
Employeer Id	: 9920144559		

---

**DEPARTMENT OF CARDIOLOGY**

---

Ao (ed)	3.1CM
LA (es)	3.2 CM
LVID (ed)	4.5CM
LVID (es)	2.9CM
IVS (Ed)	1.1 CM
LVPW (Ed)	1.1 CM
EF	65.00%
%FD	35.00%
MITRAL VALVE :	NORMAL
AML	NORMAL
PML	NORMAL
AORTIC VALVE	NORMAL
TRICUSPID VALVE	NORMAL
RIGHT VENTRICLE	NORMAL
INTER ATRIAL SEPTUM	INTACT
INTER VENTRICULAR SEPTUM	INTACT
AORTA	NORMAL
RIGHT ATRIUM	NORMAL
LEFT ATRIUM	NORMAL
Pulmonary Valve	NORMAL
PERICARDIUM	NORMAL

**LEFT VENTRICLE:**

NO REGION WALL MOTION ABNORMALITY

---

**COLOUR AND DOPPLER STUDIES**

PJV: 0.8 m/s

AJV: 1.0 m/s

E: 0.6 m/s

A: 0.8 m/s

**IMPRESSION:-**

NORMAL CHAMBERS.

NO RWMA.

GOOD LV/ RV FUNCTION.

GRADE I LV DIASTOLIC DYSFUNCTION.

NO MR/ AR/ TR/ PAH.

NO CLOT.

NO PERICARDIAL EFFUSION.

---End Of The Report---



Dr.RAMU ANKAM  
MBBS, PGDCC  
070426  
Cardiology

---

Patient Name	: Mr. K Sharat Raj	Age	: 46Yrs 6Mths 21Days
UHID	: CKON.0000439472	OP Visit No.	: CKONOPV686737
Printed On	: 12-09-2024 12:24 PM	Advised/Pres Doctor	: --
Department	: Cardiology	Qualification	: --
Referred By	: Self	Registration No.	: --
Employer Id	: 9920144559		

## DEPARTMENT OF CARDIOLOGY

Observation :-

1. Normal Sinus Rhythm.
2. Heart rate is 91 beats per minutes.
3. No pathological Q wave or ST-T changes seen.
4. Normal P,QRS,T waves and axis.
5. No evidence of chamber, hypertrophy or enlargement seen.

**Impression:**

NORMAL SINUS RHYTHM.

---End Of The Report---



Dr. VENKATA NEKKANTI RAYUDU  
MD, DM  
9242AMC  
Cardiology

Patient Name	: Mr. K Sharat Raj	Age	: 46Yrs 6Mths 21Days
UHID	: CKON.0000439472	OP Visit No.	: CKONOPV686737
Printed On	: 12-09-2024 10:28 AM	Advised/Pres Doctor	: --
Department	: Radiology	Qualification	: --
Referred By	: Self	Registration No.	: --
Employee Id	: 9920144559		

---

**DEPARTMENT OF RADIOLOGY**

---

**X-RAY CHEST PA VIEW**

Both lung fields and hila are normal .

No obvious active pleuro-parenchymal lesion seen .

Both costophrenic and cardiophrenic angles are clear .

Both diaphragms are normal in position and contour .

Thoracic wall and soft tissues appear normal.

**CONCLUSION :**

**No obvious abnormality seen**

For clinical correlation.

---End Of The Report---



Dr. VIJAYAKUMAR M  
MBBS DMRD  
46796  
Radiology



భారత ప్రభుత్వం  
Government of India



Issue Date: 01/10/2015



కే శరత్ రాజ్  
K Sharat Raj  
పుట్టిన తేదీ/DOB: 23/02/1978  
పురుషుడు/ MALE

2221 4993 9960

VID : 9169 0293 1578 5456

నా ఆధార్, నా గుర్తింపు



Health Check up Booking Confirmed Request(36E1970),Package Code-PKG10000445,  
 Beneficiary Code-320256Mediwheel to: sharat.raj 11/09/2024 03:30 PM  
 Cc: customercare  
 From: "Mediwheel" <wellness@mediwheel.in>  
 To: <sharat.raj@jmfl.com>,  
 Cc: <customercare@mediwheel.in>



011-41195959

Dear Sharat Raj K,

We are pleased to confirm your health checkup booking request with the following details.

**Hospital Package Name** : Mediwheel Full Body Plus Comprehensive With Vitamin Male

**Patient Package Name** : Annual Health Checkup Male 45 Above

**Name of Diagnostic/Hospital** : Apollo Medical Centre - Kondapur

**Address of Diagnostic/Hospital-** : Apollo Medical centre, Kothaguda X Roads, Beside Swagth De-Royal Restaurants , Kondapur - 500084

**City** : Hyderabad

**State** : Telangana

**Pincode** : 500084

**Appointment Date** : 12-09-2024

**Confirmation Status** : Booking Confirmed

**Preferred Time** : 09:00 AM - 09:30 AM

**Booking Status** : Booking Confirmed

Member Information		
Booked Member Name	Age	Gender
Sharat Raj K	46 year	Male

**Note - Please note to not pay any amount at the center.**

**Instructions to undergo Health Check:**

- Please ensure you are on complete fasting for 10-To-12-Hours prior to check.
- During fasting time do not take any kind of medication, alcohol, cigarettes, tobacco or any other liquids (except Water) in the morning.
- Bring urine sample in a container if possible (containers are available at the Health Check centre).
- Please bring all your medical prescriptions and previous health medical records with you.
- Kindly inform the health check reception in case if you have a history of diabetes and cardiac problems.

## CERTIFICATE OF MEDICAL FITNESS

This is to certify that I have conducted the clinical examination  
of Mr. K. Sharat Raj on 13/9/24.

After reviewing the medical history and on clinical examination it has been found that he/she is

	Tick
<ul style="list-style-type: none"> <li>• Medically Fit</li> </ul>	✓
<ul style="list-style-type: none"> <li>• Fit with restrictions/recommendations <i>As per vami</i></li> </ul> <p>Though following restrictions have been revealed, in my opinion, these are not impediments to the job.</p> <p style="text-align: right;"><i>AS per vami:</i></p> <p>1..... 2..... 3.....</p> <p>However the employee should follow the advice/medication that has been communicated to him/her.</p> <p>Review after _____</p>	
<ul style="list-style-type: none"> <li>• Currently Unfit. Review after _____ recommended</li> </ul>	
<ul style="list-style-type: none"> <li>• Unfit</li> </ul>	

Dr. Neelwanti Soni

Medical Officer

The Apollo Clinic, (Location)

Dr. Neelwanti Soni

MBBS, DMCH, DFM

Reg. No: -TSMC/FMR/14512

Apollo Family Physician

*This certificate is not meant for medico-legal purposes*

**Apollo Health and Lifestyle Limited**

(CIN - U85110TG2000PLC046089) Regd. Office: 7-1-617/A, 7<sup>th</sup> Floor, Imperial Towers, Ameerpet, Hyderabad-500016, Telangana.

**APOLLO CLINICS NETWORK**

**Andhra Pradesh: Tirupati** (Sankarambadi Circle) **Vizag** (Seethamma Peta)

**Telangana: Hyderabad** (AS Rao Nagar | Chanda Nagar | Jubilee Hills | Kondapur | Nallakunta | Nizampet | SR Nagar | Vanasthalipuram)

Online appointments: [www.apolloedoc.in](http://www.apolloedoc.in) | Online reports: <https://phr.apolloclinic.com> | [www.apolloclinic.com](http://www.apolloclinic.com)

TO BOOK AN APPOINTMENT

 **1860 500 7788**





Patient Name : Mr. K Sharat Raj  
UHD : CKON.0000439472  
Printed On : 12-09-2024 05:54 PM  
Department : Cardiology  
Referred By : Self  
Employee Id : 9920144559



Age : 46Yrs 6Mths 20Days  
OP Visit No. : CKONOPV686737  
Advised/Pres Doctor : --  
Qualification : --  
Registration No. : --

### DEPARTMENT OF CARDIOLOGY

#### Observation :-

1. Normal Sinus Rhythm.
2. Heart rate is 91 beats per minutes.
3. No pathological Q wave or ST-T changes seen.
4. Normal P,QRS,T waves and axis.
5. No evidence of chamber, hypertrophy or enlargement seen.

#### Impression:

NORMAL SINUS RHYTHM.

---End Of The Report---

Dr. VENKATA NEKKANTI RAYUDU  
MD, DM  
9242AMC  
Cardiology

#### Apollo Health and Lifestyle Limited

(CIN - U85110TG2000PLC046089) Regd. Office: 7-1-617/A, 7<sup>th</sup> Floor, Imperial Towers, Ameerpet, Hyderabad-500016, Telangana.

#### APOLLO CLINICS NETWORK

Andhra Pradesh: **Tirupati** (Sankarambadi Circle) **Vizag** (Seethamma Peta)

Telangana: **Hyderabad** (AS Rao Nagar | Chanda Nagar | Jubilee Hills | Kondapur | Nallakunta | Nizampet | SR Nagar | Vanasthalipuram)

Online appointments: [www.apolloedoc.in](http://www.apolloedoc.in) | Online reports: <https://phr.apolloclinic.com> | [www.apolloclinic.com](http://www.apolloclinic.com)

TO BOOK AN APPOINTMENT



**1860 500 7788**

Technician:  
Ordering Ph:  
Referring Ph:  
Attending Ph:

Location:  
Order Number:  
Visit:  
Indication:  
Medication 1:  
Medication 2:  
Medication 3:

QRS : 70 ms  
QT / QTcBaz : 320 / 393 ms  
PR : 192 ms  
P : 94 ms  
RR / PP : 658 / 659 ms  
P / QRS / T : 59 / 35 / 61 degrees

Normal sinus rhythm  
Nonspecific T wave abnormality  
Abnormal ECG

*[Handwritten Signature]*

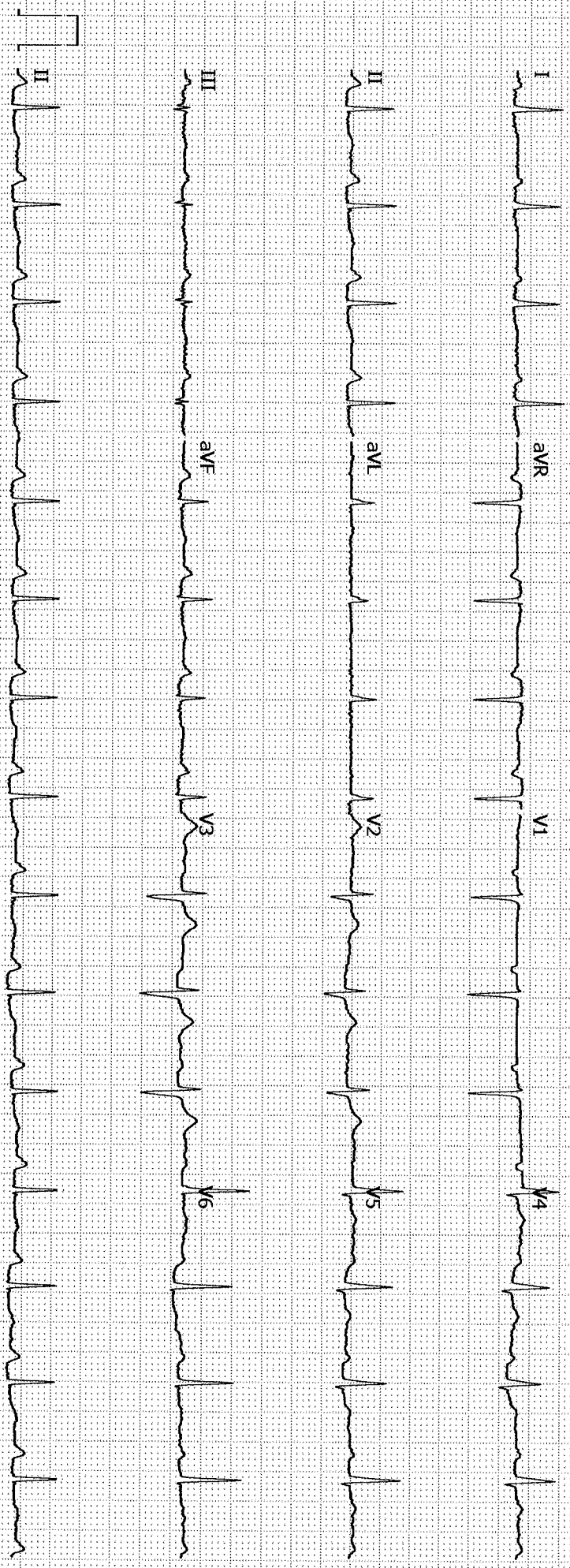



**Information**

Name	MR K SHARAT RAJ	Test Type	FVL (ex/in) <i>Expertise. Closer to you.</i>
ID	439472	Test Date	12-09-2024 11.16.30 AM
Age	46	Interpretation	GOLD(2008)
Height	180 cm	Predicted	Knudson, 1983 * 0.90
Weight	72 kg	Value Selection	Best Trial
Gender	Male		
Ethnicity	Asian		
Asthma	No		
Smoker	FORMER		

Parameter	Pre Best				Post Best		
	Pred	LLN	Trial 3	%Pred	Trial 2	%Pred	%Chg
FVC [L]	4.53	3.33	2.49*	55	2.38*	53	-4
FEV1 [L]	3.70	2.86	2.33*	63	2.33*	63	0
FEV1/FVC [%]	81.8	71.1	93.4	114	97.7	119	5
FEF25-75 [L/s]	4.23	1.71	2.81	66	2.73	65	-3
PEF [L/s]	9.32	-	7.64	82	8.11	87	6
FET [s]	-	-	4.3	-	4.9	-	14
FIVC [L]	4.53	3.33	1.63*	36	1.46*	32	-11
PIF [L/s]	-	-	1.92	-	2.01	-	5
System Interpretation	Pre	Restriction probable; further examination recommended					
	Post	Restriction probable; further examination recommended					

\* Indicates value outside normal range or significant post change.

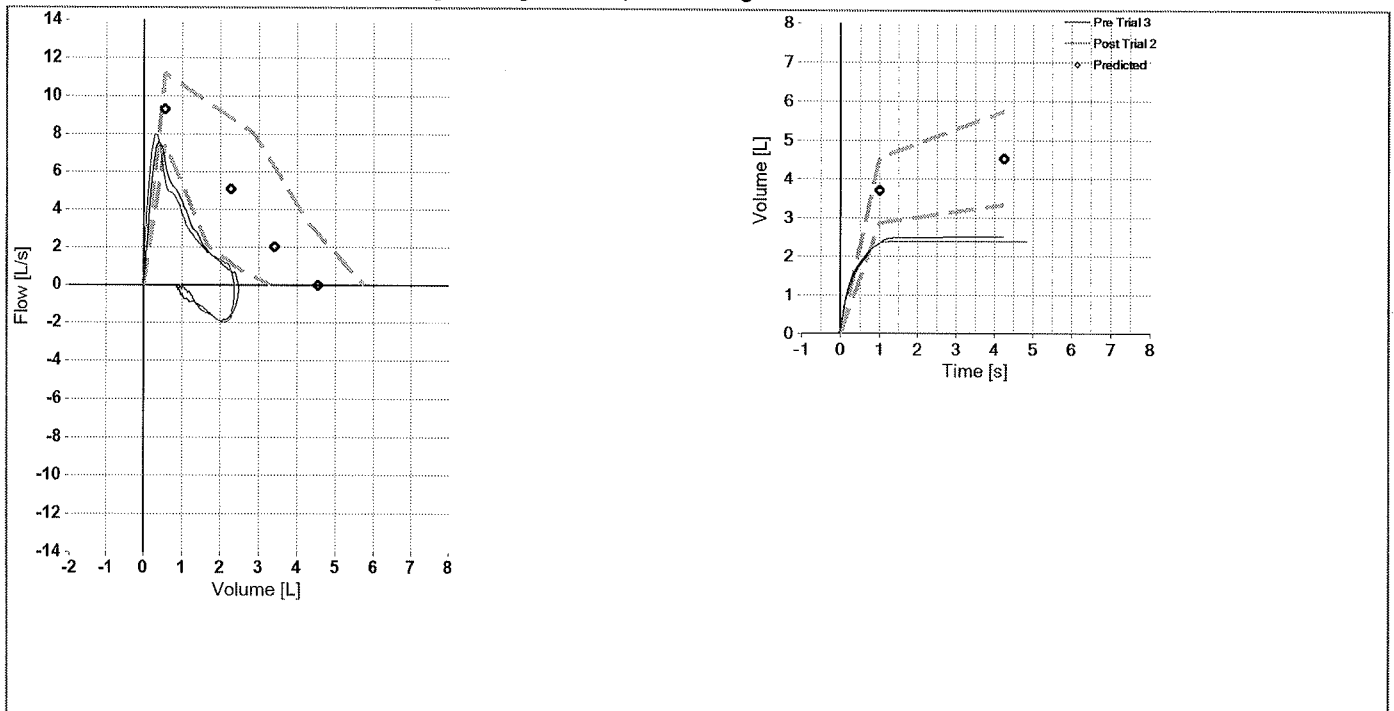

**Apollo Health and Lifestyle Limited**

(CIN - U85110TG2000PLC046089) Regd. Office: 7-1-617/A, 7<sup>th</sup> Floor, Imperial Towers, Ameerpet, Hyderabad-500016, Telangana.

**APOLLO CLINICS NETWORK**

Andhra Pradesh: **Tirupati** (Sankarambadi Circle) **Vizag** (Seethamma Peta)

Telangana: **Hyderabad** (AS Rao Nagar | Chanda Nagar | Jubilee Hills | Kondapur | Nallakunta | Nizampet | SR Nagar | Vanasthalipuram)

Online appointments: [www.apolloedoc.in](http://www.apolloedoc.in) | Online reports: <https://phr.apolloclinic.com> | [www.apolloclinic.com](http://www.apolloclinic.com)

TO BOOK AN APPOINTMENT

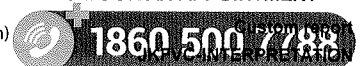



Patient	Mr. K Sharat Raj	Appt ID	CKONAPT8499
Age/Gender	46Y   Male	Consult Date	12 Sep 2024
UHID	CKON.0000439472	Order Bill ID	CKON-OCR-129249
		Visit Display ID	CKONOPV686737

VITALS

Weight : 72Kgs	Height : 180Cms
Pulse : 91 BPM	Spo2 : 98%
BP : 110 / 80 MmHg	Respiratory Rate : 18 BPM
Temperature : 98 ° F	

Notes

BMI : 22.22



Patient Name : Mr. K Sharat Raj  
UHB CHANGING LIVES : CKON.0000439472  
Printed On : 12-09-2024 07:00 PM  
Department : Cardiology  
Referred By : Self  
Employee Id : 9920144559



Age : 46Yrs 6Mths 20Day *Expertise. Closer to you.*  
OP Visit No. : CKONOPV686737  
Advised/Pres Doctor : --  
Qualification : --  
Registration No. : --

### DEPARTMENT OF CARDIOLOGY

Ao (ed) 3.1CM  
LA (es) 3.2 CM  
LVID (ed) 4.5CM  
LVID (es) 2.9CM  
IVS (Ed) 1.1 CM  
LVPW (Ed) 1.1 CM  
EF 65.00%  
%FD 35.00%  
MITRAL VALVE : NORMAL  
AML NORMAL  
PML NORMAL  
AORTIC VALVE NORMAL  
TRICUSPID VALVE NORMAL  
RIGHT VENTRICLE NORMAL  
INTER ATRIAL SEPTUM INTACT  
INTER VENTRICULAR SEPTUM INTACT  
AORTA NORMAL  
RIGHT ATRIUM NORMAL  
LEFT ATRIUM NORMAL  
Pulmonary Valve NORMAL  
PERICARDIUM NORMAL

#### LEFT VENTRICLE:

NO REGION WALL MOTION ABNORMALITY

#### COLOUR AND DOPPLER STUDIES

PJV: 0.8 m/s  
AJV: 1.0 m/s  
E: 0.6 m/s  
A: 0.8 m/s

#### IMPRESSION:-

**Normal Chambers**

Regd. Office: 7-1-617/A, 7<sup>th</sup> Floor, Imperial Towers, Ameerpet, Hyderabad-500016, Telangana.

#### APOLLO CLINICS NETWORK

Andhra Pradesh: **Tirupati** (Sankarambadi Circle) **Vizag** (Seethamma Peta)

Telangana: **Hyderabad** (AS Rao Nagar | Chanda Nagar | Jubilee Hills | Kondapur | Nallakunta | Nizampet | SR Nagar | Vanasthalipuram)

Online appointments: [www.apolloedoc.in](http://www.apolloedoc.in) | Online reports: <https://phr.apolloclinic.com> | [www.apolloclinic.com](http://www.apolloclinic.com)

TO BOOK AN APPOINTMENT





GOOD LV/ RV FUNCTION.

GRADE I LV DIASTOLIC DYSFUNCTION.

NO MR/ AR/ TR/ PAH.

NO CLOT.

NO PERICARDIAL EFFUSION.

**Apollo** Medical  
Centre  
*Expertise. Closer to you.*

---End Of The Report---

Dr.RAMU ANKAM  
MBBS, PGDCC  
070426  
Cardiology

---

**Apollo Health and Lifestyle Limited**

(CIN - U85110TG2000PLC046089) Regd. Office: 7-1-617/A, 7<sup>th</sup> Floor, Imperial Towers, Ameerpet, Hyderabad-500016, Telangana.

**APOLLO CLINICS NETWORK**

Andhra Pradesh: **Tirupati** (Sankarambadi Circle) **Vizag** (Seethamma Peta)

Telangana: **Hyderabad** (AS Rao Nagar | Chanda Nagar | Jubilee Hills | Kondapur | Nallakunta | Nizampet | SR Nagar | Vanasthalipuram)

Online appointments: [www.apolloedoc.in](http://www.apolloedoc.in) | Online reports: <https://phr.apolloclinic.com> | [www.apolloclinic.com](http://www.apolloclinic.com)

TO BOOK AN APPOINTMENT



**1860 500 7788**

Name <u>Shovan Reij.</u>	Date <u>12/9/20</u>
Age <u>46</u>	UHID No. <u>439472</u>
<input checked="" type="checkbox"/> Male <input type="checkbox"/> Female	Ref. Physician
Ref. Diagnosis	<u>Dr. Ramle A</u>

## Echocardiogram Report

**Echogenicity**     Poor     Adequate     Good      Ht. \_\_\_\_\_ Wt. \_\_\_\_\_ BSA \_\_\_\_\_

DIMENSIONS	NORMAL	DIMENSIONS	NORMAL
Ao (ed) <u>3.1</u> cm	(1.5cm / m2)	IVS (Ed) <u>1.1</u> cm	(0.6 - 1.2 cm)
LA (es) <u>3.2</u> cm	(1.5cm / m2)	LVPW (Ed) <u>1.1</u> cm	(0.6 - 1.1 cm)
RVID (ed) <u>3.2</u> cm	(0.9 cm / m2)	EF <u>65</u>	(0.62 - 0.85)
LVID (ed) <u>4.5</u> cm	(2.6 - 3.4 cm / m2)	% FD <u>35</u>	(2.8% - 42%)
LVID (es) <u>2.9</u>			

### MORPHOLOGICAL DATA

Mitral Valve	AML <u>2</u>	Interatrial septum <u>Enorm</u>
	PML <u>2</u>	Interventricular septum <u>Enorm</u>
Aortic Valve	<u>2</u>	Pulmonary artery <u>2</u>
Tricuspid valve	<u>2</u>	Aorta <u>2</u>
Pulmonary valve	<u>2</u>	Right atrium <u>2</u>
Right ventricle	<u>2</u>	Left atrium <u>2</u>

## GLASS PRESCRIPTION

DATE: 12/09/24

UHID: 9472

PATIENT NAME: Mr K Shresth Raj

9160110399.  
AGE/GENDER:  
46/m

	UAVA	SPH	CYL	AXIS	ADD	BCVA
OD	6/6	plano		2	+1.50	N6
OS	6/6	plano		2	+1.50	N6

COLOR VISION :

INSTRUCTIONS:

Te - normal  
 BO - normal  
 \* Presby glass +1.50

  
SIGNATURE



## CERTIFICATE OF MEDICAL FITNESS

This is to certify that I have conducted the clinical examination  
of Mr. K. Sharat Raj on 13/9/24.

After reviewing the medical history and on clinical examination it has been found that he/she is

	Tick
<ul style="list-style-type: none"> <li>• Medically Fit</li> </ul>	✓
<ul style="list-style-type: none"> <li>• Fit with restrictions/recommendations <i>As per vami</i></li> </ul> <p>Though following restrictions have been revealed, in my opinion, these are not impediments to the job.</p> <p style="text-align: right;"><i>AS per A/C:</i></p> <p>1..... 2..... <i>LOW MET</i> 3.....</p> <p>However the employee should follow the advice/medication that has been communicated to him/her.</p> <p>Review after _____</p>	
<ul style="list-style-type: none"> <li>• Currently Unfit. Review after _____ recommended</li> </ul>	
<ul style="list-style-type: none"> <li>• Unfit</li> </ul>	

Dr. Neelwanti Soni

Medical Officer

The Apollo Clinic, (Location)

Dr. Neelwanti Soni

MBBS, DMCH, DFM

Reg. No: -TSMC/FMR/14512

Apollo Family Physician

*This certificate is not meant for medico-legal purposes*

**Apollo Health and Lifestyle Limited**

(CIN - U85110TG2000PLC046089) Regd. Office: 7-1-617/A, 7<sup>th</sup> Floor, Imperial Towers, Ameerpet, Hyderabad-500016, Telangana.

**APOLLO CLINICS NETWORK**

Andhra Pradesh: **Tirupati** (Sankarambadi Circle) **Vizag** (Seethamma Peta)

Telangana: **Hyderabad** (AS Rao Nagar | Chanda Nagar | Jubilee Hills | Kondapur | Nallakunta | Nizampet | SR Nagar | Vanasthalipuram)

Online appointments: [www.apolloedoc.in](http://www.apolloedoc.in) | Online reports: <https://phr.apolloclinic.com> | [www.apolloclinic.com](http://www.apolloclinic.com)

TO BOOK AN APPOINTMENT





Patient Name : Mr. K Sharat Raj  
UHD : CKON.0000439472  
Printed On : 12-09-2024 05:54 PM  
Department : Cardiology  
Referred By : Self  
Employee Id : 9920144559



Age : 46Yrs 6Mths 20Days  
OP Visit No. : CKONOPV686737  
Advised/Pres Doctor : --  
Qualification : --  
Registration No. : --

### DEPARTMENT OF CARDIOLOGY

#### Observation :-

1. Normal Sinus Rhythm.
2. Heart rate is 91 beats per minutes.
3. No pathological Q wave or ST-T changes seen.
4. Normal P,QRS,T waves and axis.
5. No evidence of chamber, hypertrophy or enlargement seen.

#### Impression:

NORMAL SINUS RHYTHM.

---End Of The Report---

Dr. VENKATA NEKKANTI RAYUDU  
MD, DM  
9242AMC  
Cardiology

#### Apollo Health and Lifestyle Limited

(CIN - U85110TG2000PLC046089) Regd. Office: 7-1-617/A, 7<sup>th</sup> Floor, Imperial Towers, Ameerpet, Hyderabad-500016, Telangana.

#### APOLLO CLINICS NETWORK

Andhra Pradesh: **Tirupati** (Sankarambadi Circle) **Vizag** (Seethamma Peta)

Telangana: **Hyderabad** (AS Rao Nagar | Chanda Nagar | Jubilee Hills | Kondapur | Nallakunta | Nizampet | SR Nagar | Vanasthalipuram)

Online appointments: [www.apolloedoc.in](http://www.apolloedoc.in) | Online reports: <https://phr.apolloclinic.com> | [www.apolloclinic.com](http://www.apolloclinic.com)

TO BOOK AN APPOINTMENT



**1860 500 7788**

Technician:  
Ordering Ph:  
Referring Ph:  
Attending Ph:

Location:  
Order Number:  
Visit:  
Indication:  
Medication 1:  
Medication 2:  
Medication 3:

QRS : 70 ms  
QT / QTcBaz : 320 / 393 ms  
PR : 192 ms  
P : 94 ms  
RR / PP : 658 / 659 ms  
P / QRS / T : 59 / 35 / 61 degrees

Normal sinus rhythm  
Nonspecific T wave abnormality  
Abnormal ECG

*[Handwritten Signature]*

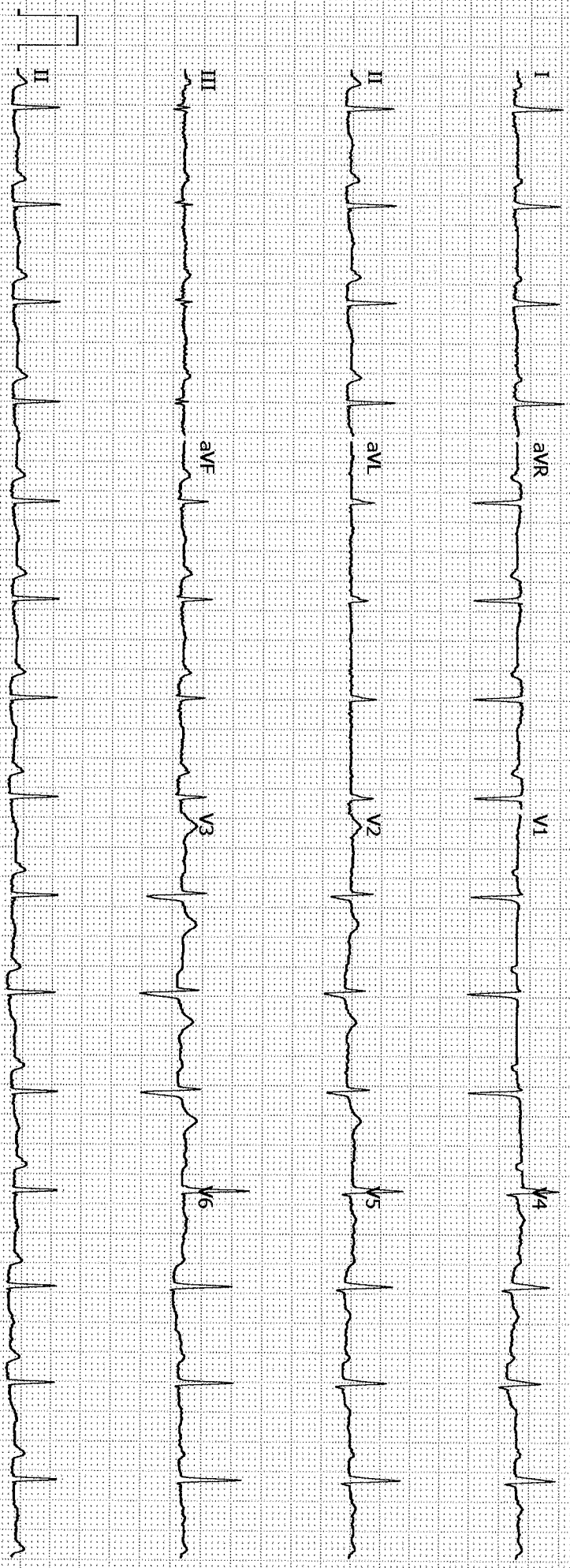



**Information**

Name	MR K SHARAT RAJ	Test Type	FVL (ex/in) <i>Expertise. Closer to you.</i>
ID	439472	Test Date	12-09-2024 11.16.30 AM
Age	46	Interpretation	GOLD(2008)
Height	180 cm	Predicted	Knudson, 1983 * 0.90
Weight	72 kg	Value Selection	Best Trial
Gender	Male		
Ethnicity	Asian		
Asthma	No		
Smoker	FORMER		

Parameter	Pre Best				Post Best		
	Pred	LLN	Trial 3	%Pred	Trial 2	%Pred	%Chg
FVC [L]	4.53	3.33	2.49*	55	2.38*	53	-4
FEV1 [L]	3.70	2.86	2.33*	63	2.33*	63	0
FEV1/FVC [%]	81.8	71.1	93.4	114	97.7	119	5
FEF25-75 [L/s]	4.23	1.71	2.81	66	2.73	65	-3
PEF [L/s]	9.32	-	7.64	82	8.11	87	6
FET [s]	-	-	4.3	-	4.9	-	14
FIVC [L]	4.53	3.33	1.63*	36	1.46*	32	-11
PIF [L/s]	-	-	1.92	-	2.01	-	5
System Interpretation	Pre	Restriction probable; further examination recommended					
	Post	Restriction probable; further examination recommended					

\* Indicates value outside normal range or significant post change.

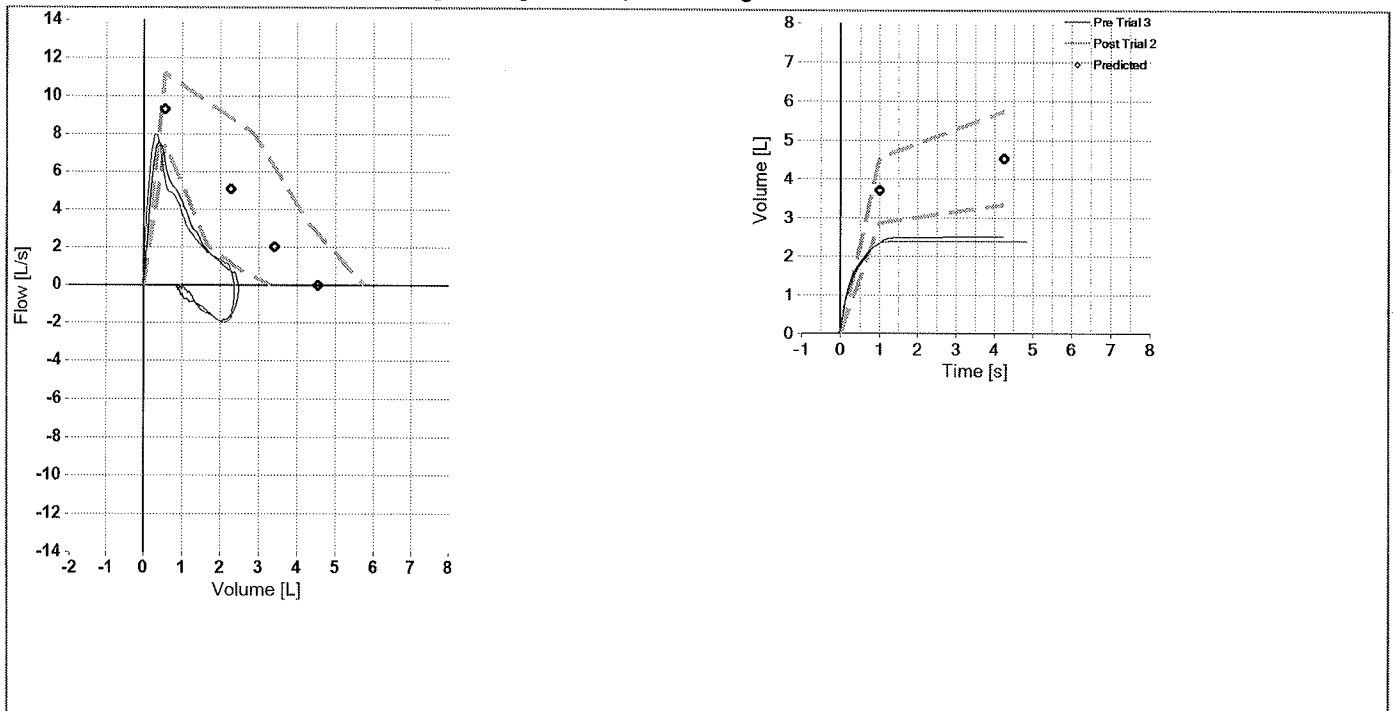

**Apollo Health and Lifestyle Limited**

(CIN - U85110TG2000PLC046089) Regd. Office: 7-1-617/A, 7<sup>th</sup> Floor, Imperial Towers, Ameerpet, Hyderabad-500016, Telangana.

**APOLLO CLINICS NETWORK**

Andhra Pradesh: **Tirupati** (Sankarambadi Circle) **Vizag** (Seethamma Peta)

Telangana: **Hyderabad** (AS Rao Nagar | Chanda Nagar | Jubilee Hills | Kondapur | Nallakunta | Nizampet | SR Nagar | Vanasthalipuram)

Online appointments: [www.apolloedoc.in](http://www.apolloedoc.in) | Online reports: <https://phr.apolloclinic.com> | [www.apolloclinic.com](http://www.apolloclinic.com)

TO BOOK AN APPOINTMENT

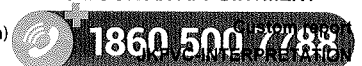



Patient	Mr. K Sharat Raj	Appt ID	CKONAPT8499
Age/Gender	46Y   Male	Consult Date	12 Sep 2024
UHIP	CKON.0000439472	Order Bill ID	CKON-OCR-129249
		Visit Display ID	CKONOPV686737

VITALS

Weight : 72Kgs	Height : 180Cms
Pulse : 91 BPM	SpO2 : 98%
BP : 110 / 80 MmHg	Respiratory Rate : 18 BPM
Temperature : 98 ° F	

Notes

**BMI : 22.22**



Patient Name : Mr. K Sharat Raj  
 URB CHANGING LIVES : CKON.0000439472  
 Printed On : 12-09-2024 07:00 PM  
 Department : Cardiology  
 Referred By : Self  
 Employee Id : 9920144559



Age : 46Yrs 6Mths 20Day *Expertise. Closer to you.*  
 OP Visit No. : CKONOPV686737  
 Advised/Pres Doctor : --  
 Qualification : --  
 Registration No. : --

**DEPARTMENT OF CARDIOLOGY**

Ao (ed) 3.1CM  
 LA (es) 3.2 CM  
 LVID (ed) 4.5CM  
 LVID (es) 2.9CM  
 IVS (Ed) 1.1 CM  
 LVPW (Ed) 1.1 CM  
 EF 65.00%  
 %FD 35.00%  
 MITRAL VALVE : NORMAL  
 AML NORMAL  
 PML NORMAL  
 AORTIC VALVE NORMAL  
 TRICUSPID VALVE NORMAL  
 RIGHT VENTRICLE NORMAL  
 INTER ATRIAL SEPTUM INTACT  
 INTER VENTRICULAR SEPTUM INTACT  
 AORTA NORMAL  
 RIGHT ATRIUM NORMAL  
 LEFT ATRIUM NORMAL  
 Pulmonary Valve NORMAL  
 PERICARDIUM NORMAL

**LEFT VENTRICLE:**

NO REGION WALL MOTION ABNORMALITY

**COLOUR AND DOPPLER STUDIES**

PJV: 0.8 m/s  
 AJV: 1.0 m/s  
 E: 0.6 m/s  
 A: 0.8 m/s

**IMPRESSION:-**

**Normal Chambers**

Regd. Office: 7-1-617/A, 7<sup>th</sup> Floor, Imperial Towers, Ameerpet, Hyderabad-500016, Telangana.

**APOLLO CLINICS NETWORK**

Andhra Pradesh: **Tirupati** (Sankarambadi Circle) **Vizag** (Seethamma Peta)

Telangana: **Hyderabad** (AS Rao Nagar | Chanda Nagar | Jubilee Hills | Kondapur | Nallakunta | Nizampet | SR Nagar | Vanasthalipuram)

Online appointments: [www.apolloedoc.in](http://www.apolloedoc.in) | Online reports: <https://phr.apolloclinic.com> | [www.apolloclinic.com](http://www.apolloclinic.com)

TO BOOK AN APPOINTMENT





NOT IN VIEW.

GOOD LV/ RV FUNCTION.

GRADE I LV DIASTOLIC DYSFUNCTION.

NO MR/ AR/ TR/ PAH.

NO CLOT.

NO PERICARDIAL EFFUSION.

**Apollo** Medical  
Centre  
*Expertise. Closer to you.*

---End Of The Report---

Dr.RAMU ANKAM  
MBBS, PGDCC  
070426  
Cardiology

---

**Apollo Health and Lifestyle Limited**

(CIN - U85110TG2000PLC046089) Regd. Office: 7-1-617/A, 7<sup>th</sup> Floor, Imperial Towers, Ameerpet, Hyderabad-500016, Telangana.

**APOLLO CLINICS NETWORK**

Andhra Pradesh: **Tirupati** (Sankarambadi Circle) **Vizag** (Seethamma Peta)

Telangana: **Hyderabad** (AS Rao Nagar | Chanda Nagar | Jubilee Hills | Kondapur | Nallakunta | Nizampet | SR Nagar | Vanasthalipuram)

Online appointments: [www.apolloedoc.in](http://www.apolloedoc.in) | Online reports: <https://phr.apolloclinic.com> | [www.apolloclinic.com](http://www.apolloclinic.com)

TO BOOK AN APPOINTMENT



**1860 500 7788**

Name <u>Shovan Reij.</u>	Date <u>12/9/20</u>
Age <u>46</u>	UHID No. <u>439472</u>
<input checked="" type="checkbox"/> Male <input type="checkbox"/> Female	Ref. Physician
Ref. Diagnosis	<u>Dr. Ramle A</u>

## Echocardiogram Report

**Echogenicity**     Poor     Adequate     Good      Ht. \_\_\_\_\_ Wt. \_\_\_\_\_ BSA \_\_\_\_\_

DIMENSIONS	NORMAL	DIMENSIONS	NORMAL
Ao (ed) <u>3.1</u> cm	(1.5cm / m2)	IVS (Ed) <u>1.1</u> cm	(0.6 - 1.2 cm)
LA (es) <u>3.2</u> cm	(1.5cm / m2)	LVPW (Ed) <u>1.1</u> cm	(0.6 - 1.1 cm)
RVID (ed) <u>3.2</u> cm	(0.9 cm / m2)	EF <u>65</u>	(0.62 - 0.85)
LVID (ed) <u>4.5</u> cm	(2.6 - 3.4 cm / m2)	% FD <u>35</u>	(2.8% - 42%)
LVID (es) <u>2.9</u>			

### MORPHOLOGICAL DATA

Mitral Valve	AML <u>2</u>	Interatrial septum <u>2</u>
	PML <u>2</u>	Interventricular septum <u>2</u>
Aortic Valve	<u>2</u>	Pulmonary artery <u>2</u>
Tricuspid valve	<u>2</u>	Aorta <u>2</u>
Pulmonary valve	<u>2</u>	Right atrium <u>2</u>
Right ventricle	<u>2</u>	Left atrium <u>2</u>



## GLASS PRESCRIPTION

DATE: 12/09/24

UHID: 9472

PATIENT NAME: Mr K Shresth Raj

9160110399.  
AGE/GENDER:  
46/m

	UAVA	SPH	CYL	AXIS	ADD	BCVA
OD	6/6	plano		2	+1.50	N6
OS	6/6	plano		2	+1.50	N6

**COLOR VISION :**

**INSTRUCTIONS:**

Te - normal  
 BO - normal  
 \* Presby glass +1.50

  
SIGNATURE