

भारत सरकार
GOVERNMENT OF INDIA

भारत

Download Date: 28/04/2021

Issue Date: 11/04/2021

Mounika Roy
Date of Birth/DOB: 06/08/1992
Gender/FEMALE

2239 9757 3963
VID: 8186 5911 2993 9533

मेरा आधार, मेरी पहचान

Mounika Roy

भारत सरकार
GOVERNMENT OF INDIA

भारत

Address:
C/O: Sanku Roy, 2C SURYA SEN NAGAR,
KASTOGANGA ROAD, Sarania, South 24
Pargana,
West Bengal - 700061

2239 9757 3963
VID: 8186 5911 2993 9533

1027 | Help @ uidai.gov.in | www.uidai.gov.in

भारत सरकार
Government of India

Download Date: 28/04/2024



Mounita Roy
Date of Birth/DOB: 08/03/1992
Female/ FEMALE

Issue Date: 11/02/2024

2239 9757 3963
VID : 9186 5911 2993 9533

मेरा आधार, मेरी पहचान

Mounita Roy

भारतीय विश्वविद्यालय प्राधिकरण
Unique Identification Authority of India

Address:
C/O: Samrat Roy, 2/C SURYA SEN NAGAR,
KASTOPANGA ROAD, Sarsuna, South 24
Parganas,
West Bengal - 700061



2239 9757 3963
VID : 9186 5911 2993 9533

1047 | help@uidai.gov.in | www.uidai.gov.in

PACKAGE TRACK SHEET

1 : Serial of 1994 Honda Shadow 400cc Motor Cycle 44

1 : 1994 HONDA SHADOW 400cc Motor Cycle 44	DATE	1 : 04/10/2004
2 : 1994 HONDA SHADOW 400cc Motor Cycle 44	TIME	1 : 08:30 AM
3 : 1994 HONDA SHADOW 400cc Motor Cycle 44	CRASH/TRA	1 :
4 : 1994 HONDA SHADOW 400cc Motor Cycle 44	AGE	1 : 04/10/2004

TRAFFIC	THRU	SPOTTED/DATE

and
Temp 18.5 °C

weather fog
on 04/10/2004
Spt. 08:30 AM

1 : 1994 HONDA SHADOW 400cc Motor Cycle 44

2 : 1994 HONDA SHADOW 400cc Motor Cycle 44

3 : 1994 HONDA SHADOW 400cc Motor Cycle 44

4 : 1994 HONDA SHADOW 400cc Motor Cycle 44

5 : 1994 HONDA SHADOW 400cc Motor Cycle 44

6 : 1994 HONDA SHADOW 400cc Motor Cycle 44

7 : 1994 HONDA SHADOW 400cc Motor Cycle 44

8 : 1994 HONDA SHADOW 400cc Motor Cycle 44

9 : 1994 HONDA SHADOW 400cc Motor Cycle 44

10 : 1994 HONDA SHADOW 400cc Motor Cycle 44

11 : 1994 HONDA SHADOW 400cc Motor Cycle 44

12 : 1994 HONDA SHADOW 400cc Motor Cycle 44

13 : 1994 HONDA SHADOW 400cc Motor Cycle 44

14 : 1994 HONDA SHADOW 400cc Motor Cycle 44

15 : 1994 HONDA SHADOW 400cc Motor Cycle 44

16 : 1994 HONDA SHADOW 400cc Motor Cycle 44

17 : 1994 HONDA SHADOW 400cc Motor Cycle 44

18 : 1994 HONDA SHADOW 400cc Motor Cycle 44

19 : 1994 HONDA SHADOW 400cc Motor Cycle 44

20 : 1994 HONDA SHADOW 400cc Motor Cycle 44

21 : 1994 HONDA SHADOW 400cc Motor Cycle 44

22 : 1994 HONDA SHADOW 400cc Motor Cycle 44

23 : 1994 HONDA SHADOW 400cc Motor Cycle 44

24 : 1994 HONDA SHADOW 400cc Motor Cycle 44

25 : 1994 HONDA SHADOW 400cc Motor Cycle 44

26 : 1994 HONDA SHADOW 400cc Motor Cycle 44

27 : 1994 HONDA SHADOW 400cc Motor Cycle 44

28 : 1994 HONDA SHADOW 400cc Motor Cycle 44

29 : 1994 HONDA SHADOW 400cc Motor Cycle 44

30 : 1994 HONDA SHADOW 400cc Motor Cycle 44

Gmail

Health Check-Up Mail <healthcheckup.mnh@gmail.com>

With Check up Booking Request(22S352B4)

2024/05/02

Dear Sir,
 We have received your mail
 regarding health check-up
 request. We are glad to
 assist you.

19 October 2024 at 12:05



Mediwheel
 Health Check-Up

011-41195959

Dear Narayana Memorial Hospital

We have received your booking request with the following details. May we confirm the same by filling up the below details.

You confirm this booking? Yes No

Name: MR. ROY SAKHAI

Contact Details: 987453142

Hospital Package Name: Mediwheel Full Body Health Check-Up Female Early 40 - 45 years

Location: 57, Durgam Chattri Rd, New Delhi, India, 110026, New Delhi

Appointment Date: 19-11-2024

Member Information	
Registered Name: MR. ROY SAKHAI	Gender: Female
Age: 42	Mobile No: 987453142

Tests included in this Package

- Blood Test
- Liver Profile
- Kidney Check
- Lipid Profile
- Urine Test
- ECG
- Urine Sugar Test
- Urine Sugar Testing
- Blood Calcium (if use Parathy)
- Ultrasound
- Urine Urea Nitrogen (if using)
- EBT
- Urine Protein
- Hb A1c
- Cholesterol
- ESR
- Total Iron Binding Capacity
- RFT (Urea, Creatinine, Electrolytes)
- Eye Check-up (if use Parathy)
- Specialized Physician Consultation
- Doctor Consultation
- Specialized Consultation



LABORATORY INVESTIGATION REPORT

Patient Name : Mrs. MOUMITA ROY
UHID : NMHK.2421789
Episode : OP
Ref. Doctor : NMH
Address : 2/C, S.S. NAGAR, KASTHANGANGA ROAD, SARDHIA, Kolkata, West Bengal, 700061
Age/Sex : 32 Year(s) / Female
Order Date : 09/11/2024 09:51
Mobile No : 8013090589
DOB : 08/08/1992
Facility : NARAYAN MEMORIAL HOSPITAL

Hematology

INVESTIGATION	RESULTS	UNITS	BIOLOGICAL REFERENCE RANGE
Sample No. : 07-K026708	Order Date : 09/11/2024 09:51	Recd Date : 09/11/2024 10:34	Report Date : 09/11/24 12:12

BLOOD GROUPING & Rh TYPING

SAMPLE : EDTA BLOOD

BLOOD GROUP : A
Method - Agglutination Forward & Reverse
RH TYPE : POSITIVE

COMPLETE HAEMOGRAM (CBC)

SAMPLE : EDTA BLOOD

HAEMOGLOBIN (HB) Method - Colorimetric method (Cm Method)	12.1	gm/dl	12 - 15
RBC COUNT Method - Electrical Impedance Method	4.1	$\times 10^6/\mu\text{l}$	3.8 - 4.8
TOTAL WBC COUNT Method - Electrical Impedance Method	8.4	$10^3/\text{cmm}$	4 - 10
PLATELET COUNT Method - Electrical Impedance Method	210	$10^3/\text{cmm}$	150 - 410
PCV Method - Ref. micro. detector method	39	%	30 - 46
MCV Method - calculated	95	f	80 - 101
MCH Method - calculated	25	pg	27 - 32
MCHC Method - calculated	31.7 (L)	gm/dl	31.5 - 34.5
ESR Method - Modified Westergren Method	40 ± 10	%	0 - 12

DIFFERENTIAL COUNT

NEUTROPHILS Method - Microscopy	67	%	40 - 90
LYMPHOCYTES Method - Microscopy	25	%	20 - 40
MONOCYTES Method - Microscopy	05	%	2 - 10
EOSINOPHILS Method - Microscopy	03	%	1 - 6



Print Date/Time : 11/11/2024 15:06:40

Print By : SNEHA SARKAR

Page 1 of 2



LABORATORY INVESTIGATION REPORT

Patient Name	1. PRL. MOHANTA, KNY	Age/Sex	1. 22 Year/ Male
UOID	1. SAKI, SULTAN	Order Date	1. 08/11/2014 08:54
Gender	1. M	Mobile No	1. 9812090289
Ref. Doctor	1. SAKI	DOB	1. 05/04/1992
Address	1. 7IC S.S.MANJIB, JUSTHACHANDRA ROAD, SAMBALPUR Jharkhand, West Bengal, 768001	Facility	1. SANKHYA MEMORIAL HOSPITAL

00 % 0 - 2

LABORATORY INVESTIGATION REPORT
 NAME OF THE PATIENT: PRL. MOHANTA, KNY
 NAME OF THE REFERRING PHYSICIAN: SAKI, SULTAN
 ADDRESS: 7IC S.S.MANJIB, JUSTHACHANDRA ROAD, SAMBALPUR, JHARKHAND, WEST BENGAL, 768001
 DATE OF REPORT: 08/11/2014 08:54
 STATUS: COMPLETE

[Signature]
 Dr. Ananta Kumar
 Head, Biophysics
 San Memorial Hospital
 (General Medicine)
 Higher Centre, 1008

Physically





LABORATORY INVESTIGATION REPORT

Patient Name :	PER, PEKANU, BOY	Appt/Spec Order Date :	12/04/2007 14:05
MRN :	4462341786	Specimen No. / Date :	11813802369 / 04/04/2007
Physician :	DR	Order Date :	12/04/2007 14:05
Ref. Doctor :	DR	Order No. / Order Type :	1455004101 / GENERAL
Address :	11555 MONROE AVENUE DALLAS, TEXAS 75240	Order Type :	ROUTINE

Chemistry

UCLN LAB QUALITY CONTROL

TEST NAME	LABORATORY	LABORATORY VALUE	REF. RANGE	UNIT	LABORATORY	LABORATORY VALUE	REF. RANGE	UNIT
SEMI-QUANTITATIVE								
QUALITATIVE								
SERUM CREATININE		0.2	0.6-1.2	MG/DL			0.5 - 1.3	
SEMI-QUANTITATIVE								
SERUM URIC ACID								
LABORATORY FUNCTION TEST (LEFT)								
QUALITATIVE								
RED BLOOD CELLS		5.7	4.7-5.7	MM ³			4 - 12	
HEMOGLOBIN		12	12-17	GG/DL			12 - 18	
HEMATOCRIT (%)		35	37 - 47	ML/DL			37 - 47	
MEAN CORPUSCULAR VOLUME (MCV)		66	86 - 104	FOL			86 - 104	
RDW (RDW-CV)		15.2	11.6 - 14.8	PERCENT			11.6 - 14.8	
PLATELETS		212,000	150,000 - 450,000	PER/ML			150,000 - 450,000	
GLUCOSE		88	70 - 100	MG/DL			70 - 100	
ALBUMIN		4.3	3.5 - 5.2	GG/DL			3.5 - 5.2	
ALANINE AMINOTRANSFERASE (ALT)		22	0 - 35	U/L			0 - 35	

DATE: 12/04/2007 14:05





LABORATORY INVESTIGATION REPORT

Patient Name :	PA. HANU SINGH	Analysis :	
LABO :	107	Old Date :	
REPORT :	17/11	NABO NO :	
REF PATH :		DOB :	
ADRES :	107, S. V. ROAD, NEW DELHI, INDIA	FAADLY :	
ANALISE :	ANAL. HEM. BIOD. CHEM.	LABORATORY :	CENTRAL

HEMATOLOGIC TESTS

DIFFERENTIAL

WBC : 12.5
RBC : 4.5
HGB : 12.5
HCT : 38.5

PLT : 150
MCHC : 32.5
MCH : 28.5
MCHS : 32.5

DIFFERENTIAL
WBC : 12.5
RBC : 4.5
HGB : 12.5
HCT : 38.5

HEMATOLOGIC TESTS

DIFFERENTIAL
WBC : 12.5
RBC : 4.5
HGB : 12.5
HCT : 38.5

HEMATOLOGIC TESTS

DIFFERENTIAL
WBC : 12.5
RBC : 4.5
HGB : 12.5
HCT : 38.5

HEMATOLOGIC TESTS

DIFFERENTIAL
WBC : 12.5
RBC : 4.5
HGB : 12.5
HCT : 38.5





LABORATORY INVESTIGATION REPORT

Reference No. : 41.00.0010.001	Analysis	170 Years 1 Female
DOB : 1947-03-20	Order Date	12/11/2017
Specialist : GP	Path No	112332861
Ref Order : 1/19/11	DOB	13/11/1947
Specialist : NCS - MEDICAL PATHOLOGY (2010 - 2015)	Specialist	MEMORIAL HOSPITAL
Specialist : Pathologist (2016 - 2017)		1021 N

Immunology

TEST	RESULT	UNIT	REF. RANGE
1) IgG	122	g/L	6.5 - 12.1
2) IgM	2.2	g/L	0.2 - 0.20
3) IgA	1.1	g/L	0.4 - 0.8
4) IgE	1.1	g/L	0.05 - 0.15

TISSUE FUNCTION TEST

1. The patient's serum was found to be positive for the following antibodies:
 - Anti-CCP (sensitivity 92%, specificity 98%)
 - Anti-RF (sensitivity 88%, specificity 95%)
 - Anti-AMA (sensitivity 85%, specificity 90%)
 - Anti-ANCA (sensitivity 80%, specificity 85%)
 - Anti-SSA (sensitivity 75%, specificity 80%)
 - Anti-SSB (sensitivity 70%, specificity 75%)
 - Anti-AMA (sensitivity 65%, specificity 70%)
 - Anti-AMA (sensitivity 60%, specificity 65%)
 - Anti-AMA (sensitivity 55%, specificity 60%)
 - Anti-AMA (sensitivity 50%, specificity 55%)
 - Anti-AMA (sensitivity 45%, specificity 50%)
 - Anti-AMA (sensitivity 40%, specificity 45%)
 - Anti-AMA (sensitivity 35%, specificity 40%)
 - Anti-AMA (sensitivity 30%, specificity 35%)
 - Anti-AMA (sensitivity 25%, specificity 30%)
 - Anti-AMA (sensitivity 20%, specificity 25%)
 - Anti-AMA (sensitivity 15%, specificity 20%)
 - Anti-AMA (sensitivity 10%, specificity 15%)
 - Anti-AMA (sensitivity 5%, specificity 10%)
2. The patient's serum was found to be positive for the following antibodies:
 - Anti-CCP (sensitivity 92%, specificity 98%)
 - Anti-RF (sensitivity 88%, specificity 95%)
 - Anti-AMA (sensitivity 85%, specificity 90%)
 - Anti-ANCA (sensitivity 80%, specificity 85%)
 - Anti-SSA (sensitivity 75%, specificity 80%)
 - Anti-SSB (sensitivity 70%, specificity 75%)
 - Anti-AMA (sensitivity 65%, specificity 70%)
 - Anti-AMA (sensitivity 60%, specificity 65%)
 - Anti-AMA (sensitivity 55%, specificity 60%)
 - Anti-AMA (sensitivity 50%, specificity 55%)
 - Anti-AMA (sensitivity 45%, specificity 50%)
 - Anti-AMA (sensitivity 40%, specificity 45%)
 - Anti-AMA (sensitivity 35%, specificity 40%)
 - Anti-AMA (sensitivity 30%, specificity 35%)
 - Anti-AMA (sensitivity 25%, specificity 30%)
 - Anti-AMA (sensitivity 20%, specificity 25%)
 - Anti-AMA (sensitivity 15%, specificity 20%)
 - Anti-AMA (sensitivity 10%, specificity 15%)
 - Anti-AMA (sensitivity 5%, specificity 10%)
3. The patient's serum was found to be positive for the following antibodies:
 - Anti-CCP (sensitivity 92%, specificity 98%)
 - Anti-RF (sensitivity 88%, specificity 95%)
 - Anti-AMA (sensitivity 85%, specificity 90%)
 - Anti-ANCA (sensitivity 80%, specificity 85%)
 - Anti-SSA (sensitivity 75%, specificity 80%)
 - Anti-SSB (sensitivity 70%, specificity 75%)
 - Anti-AMA (sensitivity 65%, specificity 70%)
 - Anti-AMA (sensitivity 60%, specificity 65%)
 - Anti-AMA (sensitivity 55%, specificity 60%)
 - Anti-AMA (sensitivity 50%, specificity 55%)
 - Anti-AMA (sensitivity 45%, specificity 50%)
 - Anti-AMA (sensitivity 40%, specificity 45%)
 - Anti-AMA (sensitivity 35%, specificity 40%)
 - Anti-AMA (sensitivity 30%, specificity 35%)
 - Anti-AMA (sensitivity 25%, specificity 30%)
 - Anti-AMA (sensitivity 20%, specificity 25%)
 - Anti-AMA (sensitivity 15%, specificity 20%)
 - Anti-AMA (sensitivity 10%, specificity 15%)
 - Anti-AMA (sensitivity 5%, specificity 10%)
4. The patient's serum was found to be positive for the following antibodies:
 - Anti-CCP (sensitivity 92%, specificity 98%)
 - Anti-RF (sensitivity 88%, specificity 95%)
 - Anti-AMA (sensitivity 85%, specificity 90%)
 - Anti-ANCA (sensitivity 80%, specificity 85%)
 - Anti-SSA (sensitivity 75%, specificity 80%)
 - Anti-SSB (sensitivity 70%, specificity 75%)
 - Anti-AMA (sensitivity 65%, specificity 70%)
 - Anti-AMA (sensitivity 60%, specificity 65%)
 - Anti-AMA (sensitivity 55%, specificity 60%)
 - Anti-AMA (sensitivity 50%, specificity 55%)
 - Anti-AMA (sensitivity 45%, specificity 50%)
 - Anti-AMA (sensitivity 40%, specificity 45%)
 - Anti-AMA (sensitivity 35%, specificity 40%)
 - Anti-AMA (sensitivity 30%, specificity 35%)
 - Anti-AMA (sensitivity 25%, specificity 30%)
 - Anti-AMA (sensitivity 20%, specificity 25%)
 - Anti-AMA (sensitivity 15%, specificity 20%)
 - Anti-AMA (sensitivity 10%, specificity 15%)
 - Anti-AMA (sensitivity 5%, specificity 10%)

[Signature]
 Dr. [Name]
 Pathologist



Order No. : 41.00.0010.001 Priority : STAT Ref. No. : 112332861

Requester's Name : Dr. [Name]
 Department : Pathology
 Address : Karayan Memorial Hospital, 100, Galle Road, Colombo 03, Sri Lanka
 Tel : 011 2523 2100

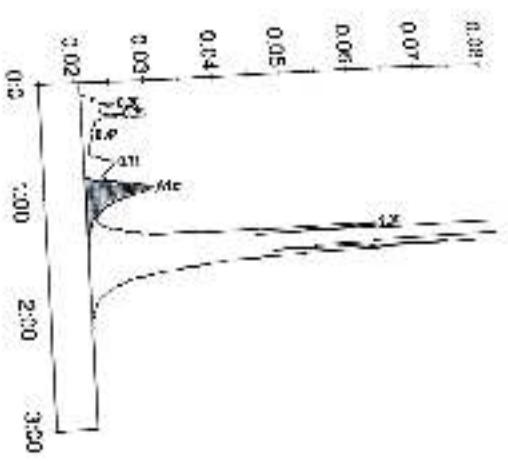

Peak table - TD: 07510203055A

Peak	Retention	Height	Area	Area %
A1a	0.20	4994	23083	0.6
A1b	0.29	6310	27041	0.9
F	0.47	1406	11179	0.4
L-ALICHR-1	0.71	4432	40437	1.3
A1c	0.93	9476	100223	4.8
B3	1.36	42601	153378	5.1
A0	1.42	84519	264194	87.9
Total Area:		3000532		

Concentration:	%	Control/nd
A1c	4.8	29

Registered Office:

562, Darmasari Permai Road
 Satele 4, Kobero - 700 034

Corporate Office:

Blancah Kanton, 05 (Mal - 801)
 Blanchard Hecour Road, Kobero - 700 034

Ph - 039 8940 0000 | Web - www.grayanmemorialhospital.com | Email : contact@grayan.org

www.grayanmemorialhospital.com

Follow us on



LABORATORY INVESTIGATION REPORT



Patient Name : Mr. MOSES OBI ID No : 123456789 Age/Sex : 45 / M Ref Doctor : J. Doe	Admission : 12/03/2024 Outpatient : 15/03/2024 Order Date : 15/03/2024 Order Time : 10:00 AM Referral Hospital : MEMORIAL HOSPITAL
--	--

Clinical Pathology

TEST NAME	RESULT	REFERENCE RANGE	UNIT
HEMOCHEMISTRY			
GLUCOSE	120	70-100	MG/DL
UREA	15	8-20	MG/DL
CREATININE	1.2	0.7-1.3	MG/DL
ALBUMIN	4.5	3.5-5.5	G/DL
ALANINE AMINO TRANSFERASE	25	0-40	U/L
ASPARTATE AMINO TRANSFERASE	30	0-40	U/L
AMYLASE	100	30-100	U/L
LIPID PROFILE			
TOTAL CHOLESTEROL	200	<200	MG/DL
LDL CHOLESTEROL	130	<100	MG/DL
HDL CHOLESTEROL	50	>40	MG/DL
TRIGLYCERIDES	150	<150	MG/DL

PHYSICAL EXAMINATION
 VITALS: BP 120/80, HR 78, RR 18, SpO2 98%
 GENERAL: Well oriented, alert, and cooperative.
 HEENT: No abnormalities noted.
 Lungs: Clear to auscultation bilaterally.
 Heart: Regular rate and rhythm, no murmurs.
 Abdomen: Soft, no tenderness or masses.
 Extremities: No edema or cyanosis.
 Neurological: No focal deficits.
 Skin: No rashes or lesions.
LABORATORY INVESTIGATION
 Hematology: Hemoglobin 14.5 g/dL, Hematocrit 45%, WBC 10,000/mm³, Platelets 250,000/mm³.
 Chemistry: Na 138, K 4.0, Cl 102, CO2 24, BUN 15, Creatinine 1.2, ALT 25, AST 30, ALP 100, TBL 150, TGL 150, HDL 50, LDL 130, TC 200.
IMMUNOLOGICAL INVESTIGATION
 HIV-1: Negative.
 HCV: Negative.
 HBsAg: Negative.
PHYSIOLOGICAL INVESTIGATION
 ECG: Normal sinus rhythm, rate 78 bpm.
 CXR: Clear lung fields, normal heart size.
DIAGNOSIS
 Hypertension, Type 2 Diabetes Mellitus, Hypercholesterolemia.
RECOMMENDATIONS
 Continue with medical management for hypertension and diabetes. Lifestyle modifications including diet and exercise are advised. Follow-up in 3 months.



LABORATORY INVESTIGATION REPORT

Patient Name : Y. V. K. WITA. 107
 AHD : 44 527 88
 I CP
 Spoke : 481
 Ref. Doctor : Y. V. K. WITA. 107, 527, 88
 Address : 112, SANGAR, 65, MACARON, 111, 527, 88
 (Kalyan West, Dist. Thane)

Hospital/Phys
 Order Date : 01/06/2016

Mobile No : 91342338
 DOB : 11/06/1992
 Facility : KALYAN MEMORIAL HOSPITAL

URINE FOR SUGAR RP

SAMPLE USAGE

RESULT

A-5000

1st of 1st of 1st

9.10.16
 S. K. WITA. 107
 S. K. WITA. 107
 S. K. WITA. 107
 S. K. WITA. 107
 S. K. WITA. 107



P. No. 107 : 11/06/2016 15:00:11

P. No. 107 : 01/06/2016

Page 1

**DIAGNOSTICS REPORT**

Patient Name : Mr. HEMILS JOY
 Age/Sex : 52 / Male of Male
 Ref. No. : 10492343759
 Ref. Doctor : M.D.
 Address : P.S. S. J. ROAD, KSSP HOSPITALS,
 600027, TAMIL NADU, INDIA.
 Contact No. : 98402 78440

Order Date : 09/11/2024 09:24
 Issue Date : 09/11/2024 11:54
 Ref. No. : 10492343759
 M. No. : 98402 78440
 98402 78440

USG REPORT OF WHOLE ABDOMEN SCREENING

LIVER : Liver is normal in size and parenchymal echotexture. Intrahepatic biliary radicles are not dilated. No focal mass lesion is seen.

POCTA :

PV : Normal. PV measures 1.05 cm
 CBD : Normal. CBD measures 0.3 cm.

GALL BLADDER : Gall bladder is normal in size, contour, outline and position. Wall thickness is normal. Multiple echogenic calculi are seen in wall bladder lumen. They measure 12 - 14 mm each.

PANCREAS : Pancreas is normal in size and parenchymal echogenicity. Peripancreatic duct is not dilated.

SPLEEN : Spleen is not enlarged and parenchyma shows normal homogeneous pattern.

KIDNEYS : Both kidneys are normal in size, shape, outline, position and parenchymal echogenicity. Corticomedullary differentiation maintained. No evidence of any calculus. No hydronephrosis is seen.

Right kidney measures : 10.5 cm & Left kidney measures : 11.3 cm.

Acad Date Time : 11/10/2024 15:02:29

Print By : SNEHA SURESH
 09/11/24



DIAGNOSTICS REPORT

Patient Name 666396 UHF No. 0000 Address	: MR. HULPITO RAY : 22 Macapagal Blvd. : 444-K 2671-88 : MM : 2ND ST. BUKID, 6507-42-0434 : 2ND, 5055, Marikina, Rizal : Taguig, 12222	Order No. 49221144 Facility 4442	XRAY22072014 XRAY22072014 PANGASAHAN PER-2014 4-2014 17:34:296
--	--	---	--

URINARY BLADDER : Urinary bladder is normal in outline, outline and description.
No vesical lesion is seen.

UTERUS : An over-sized normal in size, outline, position and peritoneal endometriosis. Cavity is empty. Uterus measures 6.7 cm x 4.7 cm x 3.5 cm.

OVARIES : Both ovaries are normal in size, shape and shape seen. Few small follicles are seen in both ovaries.
Right ovary : measured 3.4 x 1.6 x 2.0 cm = 5 ml.
Left ovary : measured 3.4 x 1.9 x 1.7 cm = 6 ml.

PERITONEUM : No free fluid is noted.

RETROPERITONEUM : IVC and some aorta are normal. No lymphadenopathy is seen.

IMPRESSION : Cholelithiasis.

Hulan

DR. HULPITO RAY HANBIT
RADIOLOGIST

DATE REPORT : 07/20/14
49221144

Print By : RAY HULPITO

Print Date : 11/11/2014 13:55:52

Registered Office :
500 J. P. Laurel Highway, 2nd
Salcedo, Marikina, 1901 USA
Ph. : 255 1862-0425, Fax : 255 1862-1000 | E-mail : ayancity@ayan.com.ph

Overseas Office :
Scholar Avenue, 2nd Floor, 2271
Ternate, Marikina City, 1901 USA





DIAGNOSTICS REPORT

Patent Name	Mrs. A.C. PTD. BOY	Date Recd	10/12/2024 09:54
Age/Sex	32 Female/Unmar	Report Date	10/12/2024 14:45
LAB	MRK-217-20	Requester	MRS. A.C. PTD. BOY
Ref. Dept	RPH	ACPTD.	1512152255
Address	21, S.S. ROAD, KASHEENAGAR KANK, SANSIBURGA, KANK, WVA, BANGALORE.		

REPORT OF ECHOCARDIOGRAM

No regional wall motion abnormality or wall.
 Normal LV systolic function (LVEF = 53%).
 Normal RV systolic function (TAPSE = 1.6 cm).
 Adequate diastolic compliance (E/A = 0.51; E/A = 0.53).
 No pericardial effusion.
 MLE TR. Estimated PASP 24 mmHg.
 IVC normal diameter &> 50% respiratory compressibility.
 No thrombus, mass / vegetation.

As
 Dr. Dr. Prashant Bhat
 MD, DNB (Internal Medicine Cardiology)
 Narayan Memorial

Signature: Dr. Prashant Bhat

Report Date : 11/12/2024 15:07:00

P. ID# : 88E1-883008
 APTID# :

**DIAGNOSTICS REPORT**

Patient Name	MR. SUDHIN, 40Y	Order Date	16/11/2023 13:24
Age/Sex	37 Years/Male	Request	06/11/2023 13:12
UPO	4248/2/2170	Ex. No.	45494/P/16663
Ref. Doctor	MR	ICD7/2	459732
Address	3035, VASU, VASUDHAPET, RPO. SUDHAPURAB, 518484 Dist. Sec. 500001	Requester	001300069

X-RAY CHEST PA VIEW

No active lung parenchymal lesion is seen.

Both hila are normal in position, size and density.

Cardiothoracic ratio appears normal.

Trajectory and mediastinum are normal in position.

Both costophrenic angles are clear.

Diaphragm are normally positioned and outlines are well delineated.

Visus and body thorax appear unremarkable.

IMPRESSION :-

No significant lung parenchyma abnormalities.

No significant correlation.

(Signature)

Dr. Jyoti Baburao

MBBS, DNB, MRCP

Medical Officer (General Surgery)

Date: 16/11/23

Print Date Time : 16/11/2023 15:20:42

Print By : DR. JYOTI BABURAO
16/11/23

Narayan Memorial Hospital

(A Divt of Narayan Health Services Pvt. Ltd.)

GH No. - UB511/2042005/PT/314854

GST No. : 18M00017070125



DIAGNOSTICS REPORT

Patient Name : **MR. MADHULA ROY**
Age/Sex : **32 Years/Male**
UHID : **MRHC24E1780**
Ref. Doctor : **MMH**
Address : **ZVC,SANVOOR JASTI BLDG-2A,
RSCG, SAKSHI, KOLKA, WEST
Bengal, 700060.**

Order Date : **28/12/2024 14:54**
Recd Date : **29/12/2024 14:57**
Facid b : **KOLKATA MEMORIAL
HOSPITAL,
SODHOMBER**

ELECTROCARDIOGRAM REPORT (ECG)

HR : 77 bpm
Rhythm : Sinus
P-wave : Normal
PR Interval : 155 msec
QRS axis : Normal (28 Degree)
QRS duration : 82 msec
QRS configuration : Normal
T-wave : Normal
ST segment : Isodiscrete
QTc : 422 msec
QT : 386 msec

QT IMPRESSION

- Sinus rhythm.
- With normal limits.
- Clinical correlation - Access

Dr. Sudip Chakraborty
MBBS, DPM (Preventive Cardiology)
Fellow Clinical

Ref No: 56235

Reported Date : 28/12/2024 14:57
Lab. No. : 24E1780
Lab. Name : ICG
Lab. Address : 202, Durgam Chatterjee Road,
Delhi, Kolkata - 700024
Ph: 033-24600710 | Mrs. Tel: 6202197051 | E-mail: info@nmh.org

Priority - 24x7
www.narayanmemorialhospital.com
Follow us at



Female

HR 77/min
 Intervals:
 RR 776 ms
 P 180 ms
 PR 150 ms
 QRS 82 ms
 QT 398 ms
 QTc 452 ms
 (Bazett)
 18 ms/mV

Axis:
 P 49°
 QRS 28°
 T 28°

SINUS RHYTHM
 NORMAL ECG
 6.82

UNCONFIRMED REPORT

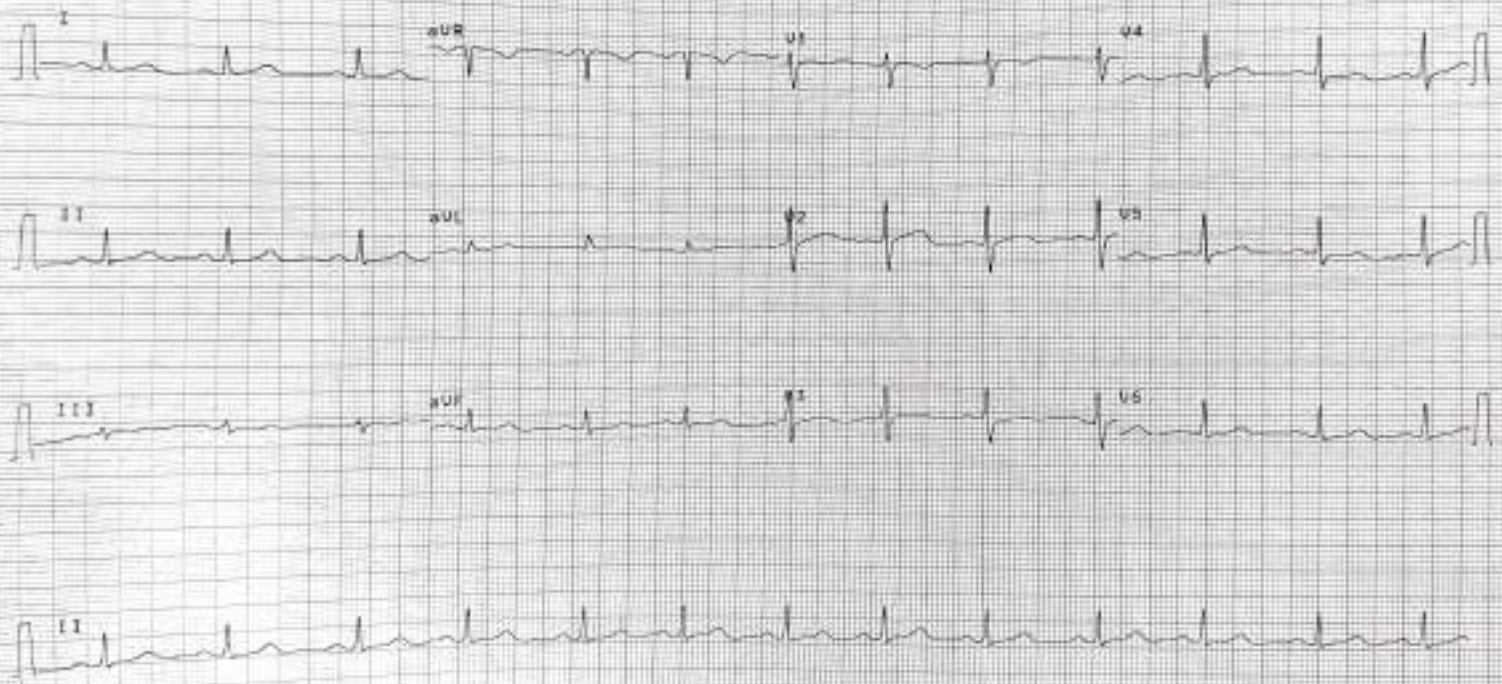

18 ms/mV

CGPV

0.25-25 Hz F50 SSF 90% M9.11.2024 12:05:02

NARAYAN MEMORIAL
 HOSPITAL, BEHALA

AT-1020 (us 1.25 C1

25 ms/s

SCHILLER

Part No. 3.1570176 (4 size

HBT