



# PANACEA HOSPITAL

B 36/44 F.K KABIR NAGAR, DURGAKUND  
TOLLFREE NO-18001233070. Whatsapp No - 8795832852  
www.piire.org  
panaceaquery@gmail.com|panaceahospitalit@gmail.com



## OP Slip

Print Date : 23-Mar-2024 10:20AM



**UHID No** :- UD-23240007041      **OP No** :- OP-23240021607      **OP Date** :- 23 Mar 2024 10:19AM  
**Patient Name** :- Mrs SHWETA NARAYAN SINGH      **Age/Sex** :- 33 Y/Female      **Mobile No** :- 9650287279  
**Husband** :- CHANDRAPRAKASH NARAYAN      **Department** :- GENERAL MEDICINE  
**Pay Type** :- Cash      **Consultant** :- Dr Pallavi Mishra (MBBS,MD,MBBS)  
**Token No** :- NOR. - 8      **Paid/Bal** :- 0.00 /30.00  
**Patient Type** :- Normal  
**Address** :- PLOT NO. 90/7 VIVEK NAGAR COLONY NASIRPUR - 221005, varanasi

BP :- 110/80  
height :- 163  
Weight (kg) :- 60  
BMI :-  
NC - 30  
WC - 80  
CH - 86  
PR - 75  
SPO<sub>2</sub> - 99  
PEFR - 200

Rx

*Rx*  
Purde du colle (surtout)

*Pallavi*  
DR. Pallavi Mishra  
MBBS, MD(GENERAL MEDICINE)  
MCI Reg. No.52033

Printed By : Mr Siddhant Dwivedi

Created By : Mr Siddhant Dwivedi



# PANACEA HOSPITAL

B 36/44 F.K KABIR NAGAR, DURGAKUND  
TOLLFREE NO-18001233070. Whatsapp No - 8795832852  
www.piire.org  
panaceaquery@gmail.com|panaceahospitalit@gmail.com



## OP Slip

Print Date : 23-Mar-2024 10:19AM



UHID No :- UD-23240007041      OP No :- OP-23240021607      OP Date :- 23 Mar 2024 10:19AM  
 Patient Name :- Mrs SHWETA NARAYAN SINGH      Age/Sex :- 33 Y/Female      Mobile No :- 9650287279  
 Husband :- CHANDRAPRAKASH NARAYAN      Department :- DENTAL  
 Pay Type :- Cash      Consultant :- Dr SHRUTI MISHRA (AA)  
 Token No :- NOR. - 9      Paid/Bal :- 0.00 /30.00  
 Patient Type :- Normal  
 Address :- PLOT NO. 90/7 VIVEK NAGAR COLONY NASIRPUR - 221005, varanasi

BP :-  
 height :-  
 Weight (kg) :-  
 BMI :-

**Rx** o/c patient came for routine dental checkup  
 c/c - stains / calculus + +  
 Proximal caries ++  
 r/c - requires scaling  
 Rx - Highest gum paint  
 mouth wash

*shruti*  
**Dr. SHRUTI MISHRA**  
 BDS, (DENTIST)  
 MCI Reg. No. (A-09784)

Printed By : Mr Siddhant Dwivedi

Created By : Mr Siddhant Dwivedi



# PANACEA HOSPITAL

B 36/44 F.K KABIR NAGAR, DURGAKUND  
TOLLFREE NO-18001233070. Whatsapp No - 8795832852  
www.piire.org  
panaceaquery@gmail.com|panaceahospitalit@gmail.com



## OP Slip

Print Date : 23-Mar-2024 10:19AM



**UHID No** :- UD-23240007041      **OP No** :- OP-23240021607      **OP Date** :- 23 Mar 2024 10:19AM  
**Patient Name** :- Mrs SHWETA NARAYAN SINGH      **Age/Sex** :- 33 Y/Female      **Mobile No** :- 9650287279  
**Husband** :- CHANDRAPRAKASH NARAYAN      **Department** :- DERMATOLOGY  
**Pay Type** :- Cash      **Consultant** :- Dr DR ASHUTOSH MISHRA (MBBS,MD)  
**Token No** :- NOR. - 9      **Paid/Bal** :- 0.00 /30.00  
**Patient Type** :- Normal  
**Address** :- PLOT NO. 90/7 VIVEK NAGAR COLONY NASIRPUR - 221005, varanasi

110/80  
 BP :-  
 height :- 163  
 Weight (kg) :- 60.6  
 BMI :-  
 ne 30  
 wc 80  
 ch 86  
 SPOR 99  
 PR 75  
 PEPR 200

Rx

Rx  
 [ - metformin 500mg C:  
 . bebolean serpa - A/O



Printed By : Mr Siddhant Dwivedi

Created By : Mr Siddhant Dwivedi



# PANACEA HOSPITAL

B 36/44 F.K KABIR NAGAR, DURGAKUND  
TOLLFREE NO-18001233070. Whatsapp No - 8795832852  
www.piire.org  
panaceaquery@gmail.com|panceahospitalit@gmail.com



## OP Slip

Print Date : 23-Mar-2024 10:20AM



**UHID No** :- UD-23240007041      **OP No** :- OP-23240021607      **OP Date** :- 23 Mar 2024 10:19AM  
**Patient Name** :- Mrs SHWETA NARAYAN SINGH      **Age/Sex** :- 33 Y/Female      **Mobile No** :- 9650287279  
**Husband** :- CHANDRAPRAKASH NARAYAN      **Department** :- OBST. & GYNAECOLOGY  
**Pay Type** :- Cash      **Consultant** :- Dr VANDANA SINGH (MBBS,MS)  
**Token No** :- NOR. - 4      **Paid/Bal** :- 0.00 /30.00  
**Patient Type** :- Normal  
**Address** :- PLOT NO. 90/7 VIVEK NAGAR COLONY NASIRPUR - 221005, varanasi

AB+ve

**BP** :-  
**height** :-  
**Weight (kg)** :-  
**BMI** :-

Rx

LMP - 6/3/2024.

Po+Lo - SA no CA.

90- ml.

under treatment for

infertility at  
Ashirwad Hospital.

adv. No gynae. intervention.  
req.

Printed By : Mr Siddhant Dwivedi

Created By : Mr Siddhant Dwivedi

  
 R. VANDANA SINGH  
 MBBS, DGO. (OBS n GYN)  
 MCI REG. NO. 43474



# PANACEA HOSPITAL

B 36/44 F.K KABIR NAGAR, DURGAKUND  
TOLLFREE NO-18001233070. Whatsapp No - 8795832852  
www.piire.org  
panaceaquery@gmail.com|panaceahospitalit@gmail.com



## OP Slip

Print Date : 23-Mar-2024 10:21AM



**UHID No** :- UD-23240007041      **OP No** :- OP-23240021607      **OP Date** :- 23 Mar 2024 10:19AM  
**Patient Name** :- Mrs SHWETA NARAYAN SINGH      **Age/Sex** :- 33 Y/Female      **Mobile No** :- 9650287279  
**Husband** :- CHANDRAPRAKASH NARAYAN      **Department** :- OPHTHALMOLOGY  
**Pay Type** :- Cash      **Consultant** :- Dr Santosh Verma (MBBS,MS)  
**Token No** :- NOR. - 8      **Paid/Bal** :- 0.00 /30.00  
**Patient Type** :- Normal  
**Address** :- PLOT NO. 90/7 VIVEK NAGAR COLONY NASIRPUR - 221005, varanasi

**BP** :-  
**height** :-  
**Weight (kg)** :-  
**BMI** :-

**Rx**  
 8/6      2/2  
 6/6      2/2  
 R/E ant. segment: WNL  
 R/E Central fundus: WNL  
 L. R/E  
 S. CUSTOMER ULTRA TX  
 Agn: R/Optc

**Printed By** : Mr Siddhant Dwivedi  
**Created By** : Mr Siddhant Dwivedi

**Dr. SANTOSH VERMA**  
 MBBS, MS (Ophthalmologist)  
 MCI Reg. No. 09-34327

**Facilities:**

All clinical Biomedical & Hematology Investigations  
including Bone Marrow Examination  
VPT, Podiascan & Complete Foot Care (First Time in Purvanchal)  
All Hormonal Investigation by Chemiluminescent Method  
Visceral Fat by (AB-140) Ambulatory BP Monitoring  
CGMS & Insulin Pump Available  
PFT, 2D-ECHO (Color Doppler), Holter, TMT, Cardiac-3 available  
VIA, VILI, Colposcopy available  
Special Endocrinological Investigation Protocols.

ISO 9001:2008 Certified  
Mobile: 9389994334, 9554572190, 9453837595



# Panacea Pathology

## Clinical Reference Lab

Persistence, Preparedness and Precision  
EQAS (CMC Vellore Attached) & IQAS System  
पूर्वांचल की सर्वोत्तम गुणवत्ता वाली पैथोलॉजी

**UHID No** :- UD-23240007041 **Booking No/Date** :- 126 / 23-Mar-2024 04:37 PM  
**Patient Name** :- Mrs SHWETA NARAYAN SINGH **Age/Sex** :- 33 Y/F  
**Husband** :- CHANDRAPRAKASH NARAYAN **OP No** :- OP-23240021607  
**Address** :- PLOT NO. 90/7 VIVEK NAGAR COLONY NASIRPUR - 221005, varanasi **Mobile No** :- 9650287279  
**Consultant** :- Dr Santosh Verma (MBBS)

Investigations	Observations	Biological Ref. Interval	Unit
<b>HAEMATOLOGY</b>			
<b>CBC</b>			
HAEMOGLOBIN <small>DefaultMethod / test Machine</small>	<b>11.7</b>	12.50 - 15.00	gm/dl
TLC <small>Methology / Carm</small>	6,600	4000.00 - 11000.00	Cells/cumm.
<b>DLC DIFFERENTIAL LEUCOCYTE COUNT</b>			
NEUTROPHILS	68	40.00 - 75.00	%
LYMPHOCYTES	25	20.00 - 45.00	%
EOSINOPHILS	04	1.00 - 6.00	%
MONOCYTES	03	2.00 - 10.00	%
BASOPHILS	00	&lt;1-2	%
PLATELET COUNT	2.01	1.50 - 4.10	lacs /cumm
PCV	39.5	33.00 - 42.00	%
RBC <small>Methology / Carm</small>	<b>5.37</b>	3.50 - 4.50	million/cumm
MCV(MEAN CELL VOLUME)	<b>73.6</b>	83.00 - 101.00	fl
MCH(MEAN CELL HAEMOGLOBIN)	<b>21.8</b>	27.00 - 32.00	pg
MCHC	<b>29.6</b>	31.50 - 35.00	gm%
RDW-CV	14.1	11.00 - 16.00	%
RDW-SD	41.8	37.00 - 57.00	fl

Lab Technician

Consulting Pathologist  
**DR. UMESH KUMAR**  
M.D., M.D. (PATHOLOGIST)  
M.D., Pathology

Timing : 24/7 hrs

This Report is not valid for medico legal purpose

Note: These tests have technical limitations. Clinico-pathological interpretation is necessary. In case of any disparity test may be repeated immediately.

Address : 36/44 FK Kabir Nagar, Durgakund, Varanasi - 221005

Email: [dramishra@gmail.com](mailto:dramishra@gmail.com), [drpallaviojha@gmail.com](mailto:drpallaviojha@gmail.com) Website: [panaceahospital.org](http://panaceahospital.org)

**Facilities:**

All clinical Biomedical & Hematology Investigations including Bone Marrow Examination  
 VPT, Podiascan & Complete Foot Care (First Time in Purvanchal)  
 All Hormonal Investigation by Chemiluminescent Method  
 Visceral Fat by (AB-140) Ambulatory BP Monitoring  
 CGMS & Insulin Pump Available  
 PFT, 2D-ECHO (Color Doppler), Holter, TMT, Cardiac-3 available  
 VIA, VILI, Colposcopy available  
 Special Endocrinological Investigation Protocols.

ISO 9001:2008 Certified  
 Mobile: 9389994334, 9554572190, 9453837595



# Panacea Pathology

## Clinical Reference Lab

Persistence, Preparedness and Precision  
 EQAS (CMC Vellore Attached) & IQAS System  
 पूर्वांचल की सर्वोत्तम गुणवत्ता वाली पैथोलॉजी

<b>UHID No</b>	:- UD-23240007041	<b>Booking No/Date</b>	:- 126 / 23-Mar-2024 04:37 PM
<b>Patient Name</b>	:- Mrs SHWETA NARAYAN SINGH	<b>Age/Sex</b>	:- 33 Y/F
<b>Husband</b>	:- CHANDRAPRAKASH NARAYAN	<b>OP No</b>	:- OP-23240021607
<b>Address</b>	:- PLOT NO. 90/7 VIVEK NAGAR COLONY NASIRPUR - 221005 , varanasi	<b>Mobile No</b>	:- 9650287279
<b>Consultant</b>	:- Dr Santosh Verma (MBBS)		

Investigations	Observations	Biological Ref. Interval	Unit
----------------	--------------	--------------------------	------

### URINE EXAMINATION

#### URINE ROUTINE EXAMINATION

##### PHYSICAL EXAMINATION

QUANTITY 25 ml

COLOR STRAW CLEAR YELLOW  
Methology

APPEARANCE CLEAR CLEAR  
DefaultMethod

##### CHEMICAL EXAMINATION

SPECIFIC GRAVITY 1.010 1.01 - 1.03

PH 6.0 4.60 - 8.00

GLUCOSE NIL 60.00 - 100.00 mg/dl

PROTEIN- NIL

##### MICROSCOPIC EXAMINATION

PUS CELLS NIL 2.00 - 3.00 /HPF

RBCS ( RED BLOOD CELLS) NIL 3.50 - 4.50 /HPF

EPITHELIAL CELLS 01-02 /HPF

CASTS ABSENT ABSENT

CRYSTALS ABSENT ABSENT

Lab Technician

Consulting Pathologist  
 DR. UMESH KUMAR  
 MBBS, MD (PATHOLOGIST)  
 M.D. Pathology  
 MCI Reg. No. 41413

Timing : 24/7 hrs

This Report is not valid for medico legal purpose

Note: These tests have technical limitations. Clinico-pathological interpretation is necessary. In case of any disparity test may be repeated immediately.

Address : 36/44 FK Kabir Nagar, Durgakund, Varanasi – 221005

Email: [dramishra@gmail.com](mailto:dramishra@gmail.com), [drpallaviojha@gmail.com](mailto:drpallaviojha@gmail.com) Website: [panaceahospital.org](http://panaceahospital.org)

**Facilities:**

All clinical Biomedical & Hematology Investigations including Bone Marrow Examination  
VPT, Podiascan & Complete Foot Care (First Time in Purvanchal)  
All Hormonal Investigation by Chemiluminescent Method  
Visceral Fat by (AB-140) Ambulatory BP Monitoring  
CGMS & Insulin Pump Available  
PFT, 2D-ECHO (Color Doppler), Holter, TMT, Cardiac-3 available  
VIA, VILI, Colposcopy available  
Special Endocrinological Investigation Protocols.

ISO 9001:2008 Certified  
Mobile: 9389994334, 9554572190, 9453837595



# Panacea Pathology

## Clinical Reference Lab

Persistence, Preparedness and Precision  
EQAS (CMC Vellore Attached) & IQAS System  
पूर्वांचल की सर्वोत्तम गुणवत्ता वाली पैथोलॉजी

**UHID No** :- UD-23240007041 **Booking No/Date** :- 126 / 23-Mar-2024 04:37 PM  
**Patient Name** :- Mrs SHWETA NARAYAN SINGH **Age/Sex** :- 33 Y/F  
**Husband** :- CHANDRAPRAKASH NARAYAN **OP No** :- OP-23240021607  
**Address** :- PLOT NO. 90/7 VIVEK NAGAR COLONY NASIRPUR - 221005 , varanasi **Mobile No** :- 9650287279  
**Consultant** :- Dr Santosh Verma (MBBS)

Investigations	Observations	Biological Ref. Interval	Unit
----------------	--------------	--------------------------	------

### HAEMATOLOGY

<b>ESR</b>	22.0	0.00 - 20.00	mm at 1 hr
<b>BLOOD GROUP ABO &amp; RH FACTOR</b>			
BLOOD GROUP	"AB"		
RH FACTOR	POSITIVE		
<b>HBA1C -(BY GOLD STANDARD METHOD :HPLC)</b>	5.5	Normal: 4.0 - 5.4 Prediabetic : 5.5 -6.3 Diabetes mellitus := 6.4	%

### BIOCHEMISTRY

#### **BLOOD SUGAR FASTING**

GLUCOSE	91.0	60.00 - 100.00	mg/dl
PRE-DIABETICS(IMPAIRED FASTING TOLER)	-	100.00 - 125.00	mg/dl
DIABETICS	-	upto 126	mg/dl
TARGET IN DM	-	80.00 - 130.00	mg/dl

### BIOCHEMISTRY

#### **PPBS(POST PRANDIAL BLOOD SUGAR)**

POST PRANDIAL BLOOD GLUCOSE(2 HR AFTER MEAL)	<b>124.0</b>	110.00 - 150	mg/dl
IGT(2 HR 75GM GLUCOSE)	-	140.00 - 199.00	mg/dl
DIABETES	-	upto200	mg/dl

Lab Technician

Consulting Pathologist  
DR. UMESH KUMAR  
M.B.S., M.D. (PATHOLOGIST)  
MCI Reg. No. 11113  
M.D., Pathology

Timing : 24/7 hrs

This Report is not valid for medico legal purpose

Note: These tests have technical limitations. Clinico-pathological interpretation is necessary. In case of any disparity test may be repeated immediately.

Address : 36/44 FK Kabir Nagar, Durgakund, Varanasi - 221005

Email: [dramishra@gmail.com](mailto:dramishra@gmail.com), [drpallaviojha@gmail.com](mailto:drpallaviojha@gmail.com) Website: [panaceahospital.org](http://panaceahospital.org)



**Facilities:**

All clinical Biomedical & Hematology Investigations including Bone Marrow Examination VPT, Podiascan & Complete Foot Care (First Time in Purvanchal) All Hormonal Investigation by Chemiluminescent Method Visceral Fat by (AB-140) Ambulatory BP Monitoring CGMS & Insulin Pump Available PFT, 2D-ECHO (Color Doppler), Holter, TMT, Cardiac-3 available VIA, VILI, Colposcopy available Special Endocrinological Investigation Protocols.

ISO 9001:2008 Certified

Mobile: 9389994334, 9554572190, 9453837595

**Panacea Pathology****Clinical Reference Lab**

Persistence, Preparedness and Precision  
EQAS (CMC Vellore Attached) & IQAS System  
पूर्वांचल की सर्वोत्तम गुणवत्ता वाली पैथोलॉजी

**UHID No** :- UD-23240007041 **Booking No/Date** :- 126 / 23-Mar-2024 04:37 PM  
**Patient Name** :- Mrs SHWETA NARAYAN SINGH **Age/Sex** :- 33 Y/F  
**Husband** :- CHANDRAPRAKASH NARAYAN **OP No** :- OP-23240021607  
**Address** :- PLOT NO. 90/7 VIVEK NAGAR COLONY NASIRPUR - 221005, varanasi **Mobile No** :- 9650287279  
**Consultant** :- Dr Santosh Verma (MBBS)

Investigations	Observations	Biological Ref. Interval	Unit
TARGET IN DM	-	80.00 - 130.00	mg/dl

**BIOCHEMISTRY****LIPID PROFILE**

TOTAL CHOLESTROL	139.0	Desirable : - < 200 mg/dL Borderline: - 200 - 239 mg/dL High : - > 240mg/dL	mg/dl
TRIGLYCERIDES	142.0	35.00 - 160.00	mg/dl
HDL CHOLESTROL	42.0	42.00 - 88.00	mg/dl
LDL CHOLESTROL	68.6	< 130	mg/dl
VLDL	28.40	< 40	mg/dl
CHOLESTROL/ HDL RATIO	3.31	< 3.0 LOW RISK, 3.0-5.0 AVG RISK, > 5.0 HIGH RISK	ratio
LDL/HDL RATIO	1.63	< 3	ratio

**LFT (LIVER FUNCTION TESTS)**

TOTAL BILIRUBIN	0.62	0.00 - 1.20	mg/dl
DIRECT BILIRUBIN	0.22	0.00 - 0.30	
INDIRECT BILIRUBIN	0.40	0.20 - 0.70	mg/dl
SGOT	29.0	2.00 - 31.00	U/L
SGPT	33.0	10.00 - 45.00	U/L

Lab Technician

Consulting Pathologist

DR. UMESH KUMAR  
M.B.B.S., M.D (PATHOLOGIST)  
M.D. Pathology

Timing : 24/7 hrs

This Report is not valid for medico legal purpose

Note: These tests have technical limitations. Clinico-pathological interpretation is necessary. In case of any disparity test may be repeated immediately.

Address : 36/44 FK Kabir Nagar, Durgakund, Varanasi - 221005

Email: [dramishra@gmail.com](mailto:dramishra@gmail.com), [drpallaviojha@gmail.com](mailto:drpallaviojha@gmail.com) Website: [panaceahospital.org](http://panaceahospital.org)

**Facilities:**

All clinical Biomedical & Hematology Investigations including Bone Marrow Examination  
 VPT, Podiascan & Complete Foot Care (First Time in Purvanchal)  
 All Hormonal Investigation by Chemiluminescent Method  
 Visceral Fat by (AB-140) Ambulatory BP Monitoring  
 CGMS & Insulin Pump Available  
 PFT, 2D-ECHO (Color Doppler), Holter, TMT, Cardiac-3 available  
 VIA, VILI, Colposcopy available  
 Special Endocrinological Investigation Protocols.

ISO 9001:2008 Certified  
 Mobile: 9389994334, 9554572190, 9453837595



# Panacea Pathology

## Clinical Reference Lab

Persistence, Preparedness and Precision  
 EQAS (CMC Vellore Attached) & IQAS System  
 पूर्वांचल की सर्वोत्तम गुणवत्ता वाली पैथोलॉजी

**UHID No** :- UD-23240007041 **Booking No/Date** :- 126 / 23-Mar-2024 04:37 PM  
**Patient Name** :- Mrs SHWETA NARAYAN SINGH **Age/Sex** :- 33 Y/F  
**Husband** :- CHANDRAPRAKASH NARAYAN **OP No** :- OP-23240021607  
**Address** :- PLOT NO. 90/7 VIVEK NAGAR COLONY NASIRPUR - 221005 , varanasi **Mobile No** :- 9650287279  
**Consultant** :- Dr Santosh Verma (MBBS)

Investigations	Observations	Biological Ref. Interval	Unit
ALKALINE PHOSPHATASE	63.0	25.00 - 140.00	U/L
TOTAL PROTIENS	7.2	6.60 - 8.70	g/dl
ALBUMIN	4.0	3.50 - 5.20	gm%
GLOBULIN	3.2	1.50 - 3.60	gms/dl
A/G RATIO	1.25	2:1	RATIO
<b>RFT (RENAL FUNCTION TESTS)</b>			
SERUM CREATININE	0.66	0.60 - 1.60	mg/dl
URIC ACID	3.92	2.50 - 6.80	mg/dl

### IMMUNOLOGY

#### THYROID PROFILE (T3,T4,TSH)

T3	1.10	0.60 - 1.81	ng/ml
T4	6.1	4.50 - 10.90	ug/dl
TSH	3.2	0.39 - 6.10	uIU/mL

### PARASITOLOGY

#### STOOL ROUTINE

##### GROSS EXAMINATON

COLOR YELLOW CLEAR YELLOW  
Methology

Lab Technician

Consulting Pathologist

Dr. Umesh Kumar  
 MBBS MD (PATHOLOGIST)  
 M.D., Pathology  
 MCI Reg. No. 41413

Timing : 24/7 hrs

This Report is not valid for medico legal purpose

Note: These tests have technical limitations. Clinico-pathological interpretation is necessary. In case of any disparity test may be repeated immediately.

Address : 36/44 FK Kabir Nagar, Durgakund, Varanasi – 221005

Email: [dramishra@gmail.com](mailto:dramishra@gmail.com), [drpallaviojha@gmail.com](mailto:drpallaviojha@gmail.com) Website: [panaceahospital.org](http://panaceahospital.org)

**Facilities:**

All clinical Biomedical & Hematology Investigations including Bone Marrow Examination VPT, Podiascan & Complete Foot Care (First Time in Purvanchal) All Hormonal Investigation by Chemiluminescent Method Visceral Fat by (AB-140) Ambulatory BP Monitoring CGMS & Insulin Pump Available PFT, 2D-ECHO (Color Doppler), Holter, TMT, Cardiac-3 available VIA, VILI, Colposcopy available Special Endocrinological Investigation Protocols.

ISO 9001:2008 Certified

Mobile: 9389994334, 9554572190, 9453837595

**Panacea Pathology****Clinical Reference Lab**

Persistence, Preparedness and Precision

EQAS (CMC Vellore Attached) &amp; IQAS System

पूर्वांचल की सर्वोत्तम गुणवत्ता वाली पैथोलॉजी

**UHID No** :- UD-23240007041 **Booking No/Date** :- 126 / 23-Mar-2024 04:37 PM  
**Patient Name** :- Mrs SHWETA NARAYAN SINGH **Age/Sex** :- 33 Y/F  
**Husband** :- CHANDRAPRAKASH NARAYAN **OP No** :- OP-23240021607  
**Address** :- PLOT NO. 90/7 VIVEK NAGAR COLONY NASIRPUR - 221005 , varanasi **Mobile No** :- 9650287279  
**Consultant** :- Dr Santosh Verma (MBBS)

Investigations	Observations	Biological Ref. Interval	Unit
CONSISTANCY	NORMAL		
BLOOD	ABSENT		
MUCUS	ABSENT		
<b><u>MICROSCOPIC EXAMINATION</u></b>			
OVA OR EGGS OF HELMINTHS	ABSENT		
CYST OF PROTOZOA	ABSENT		
VEG. FORMS OF PROTOZOA	ABSENT		
OTHERS	ABSENT		
PUS CELLS	03-04	2.00 - 3.00	/HPF
RBC <i>Methology / Carm</i>	NIL	3.50 - 4.50	million/cumm

\* END OF REPORT \*

Lab Technician

Timing : 24/7 hrs

This Report is not valid for medico legal purpose

  
Consulting Pathologist  
DR. UMESH KUMAR  
MBBS, MD (PATHOLOGIST)  
MCD Reg. No. 41413

Note: These tests have technical limitations. Clinico-pathological interpretation is necessary. In case of any disparity test may be repeated immediately.

Address : 36/44 FK Kabir Nagar, Durgakund, Varanasi – 221005

Email: [dramishra@gmail.com](mailto:dramishra@gmail.com), [drpallaviojha@gmail.com](mailto:drpallaviojha@gmail.com) Website: [panaceahospital.org](http://panaceahospital.org)

**Facilities:**

All clinical Biomedical & Hematology Investigations including Bone Marrow Examination  
 VPT, Podiascan & Complete Foot Care (First Time in Purvanchal)  
 All Hormonal Investigation by Chemiluminescent Method  
 Visceral Fat by (AB-140) Ambulatory BP Monitoring  
 CGMS & Insulin Pump Available  
 PFT, 2D-ECHO (Color Doppler), Holter, TMT, Cardiac-3 available  
 VIA, VILI, Colposcopy available  
 Special Endocrinological Investigation Protocols.

ISO 9001:2008 Certified  
 Mobile: 9389994334, 9554572190, 9453837595



# Panacea Pathology

## Clinical Reference Lab

Persistence, Preparedness and Precision  
 EQAS (CMC Vellore Attached) & IQAS System  
 पूर्वांचल की सर्वोत्तम गुणवत्ता वाली पैथोलॉजी

**UHID No** :- UD-23240007041 **Booking No/Date** :- 126 / 23-Mar-2024 04:37 PM  
**Patient Name** :- Mrs SHWETA NARAYAN SINGH **Age/Sex** :- 33 Y/F  
**Husband** :- CHANDRAPRAKASH NARAYAN **OP No** :- OP-23240021607  
**Address** :- PLOT NO.90/7 VIVEK NAGAR COLONY **Mobile No** :- 9650287279  
 NASIRPUR - 221005 , varanasi  
**Consultant** :- Dr Santosh Verma (MBBS)

Investigations	Observations	Biological Ref. Interval	Unit
<b><u>BIOCHEMISTRY</u></b>			
YGGT	18.0	10.00 - 50.00	U/L
BUN	13.0	7.00 - 21.00	mg/dl

\* END OF REPORT \*

Lab Technician

  
 Consulting Pathologist  
 DR. UMESH KUMAR  
 MBBS, MD (PATHOLOGIST)  
 M.D. Pathology

Timing : 24/7 hrs

This Report is not valid for medico legal purpose

Note: These tests have technical limitations. Clinico-pathological interpretation is necessary. In case of any disparity test may be repeated immediately.

Address : 36/44 FK Kabir Nagar, Durgakund, Varanasi - 221005

Email: [dramishra@gmail.com](mailto:dramishra@gmail.com), [drpallaviojha@gmail.com](mailto:drpallaviojha@gmail.com) Website: [panaceahospital.org](http://panaceahospital.org)



Call Now - 1800-123-3070

# PANACEA HOSPITAL



*A shelter for many hearts A Home for many lives*  
(An ISO 9001:2008 Certified Organisation)  
Lab Attached with CMC Under EQAS Scheme

Dept. of Radiodiagnosis - 32 Slice CT Scan, 3D/4D USG, 2D ECHO, Colour Doppler, Intervention Procedures, Digital X-Ray

**NAME: MRS. SHWETANARAYAN SINGH**  
**REF BY: DR.ASHUTOSH MISHRA(MD)**

**AGE/SEX:33YRS/FEMALE**  
**DATE: 23/03/2024**

### Echo - Cardiography

MITRAL VALVE Doppler	AML - Normal morphology MV Flow - E - 0.7 A-0.5 E/A=1.41	PML - Normal morphology MVA - 3.0 cm <sup>2</sup> Mitral Regurgitation - No
TRICUSPID VALVE Doppler	Normal TV Flow - No	Tricuspid Regurgitation - No
PULMONARY VALVE Doppler	Normal PV Flow - No	Pulmonary Regurgitation - No
AORTIC VALVE Doppler	Trileaflet-No AV Flow - no	Aortic Regurgitation - No
MEASUREMENT	Aorta - 19.4 (20-38) mm IVS ed - 8.6 (6 -12) mm LVID ed - 37.0 (35 - 55) mm LVPW ed - 13.7 (6 -12) mm OA - 1.2 (> 5) mm	LA -28.0 (24-32) mm IVS es -16.0 (6 - 12) mm LVID es - 25.7 (24 - 40) mm LVPW es - 12.0 (6 -12) mm EPSS - 4 (< 9) mm

**CONCLUSION** All cardiac chamber dimensions are WNL  
No valvular abnormalities  
Good LV systolic function present Modified Simpson's method (4C, 2C) (LVEF-61%)  
No diastolic dysfunction present (E/A = 1.41)  
No RWMA  
No pericardial effusion  
Intact IAS / IV  
No PAH  
No intra cardiac mass /thrombus /vegetation

**IMPRESSION** Normal Echocardiogram

  
Nisha Mishra  
Physician Assistant  
(PIIRE)

  
Dr. Pallavi Misra  
MBBS, MD (MED) LUCKNOW  
MBBS, MD (GENERAL MEDICINE)  
MCI Reg. No: 52033  
Normal Physiology  
Women Cardiologist  
Diabetocardiologist

Disclaimer: This report is not valid for Madicolegal or Judicial Purpose. Radiological diagnosis is solely interpretation of images produced by tissue & may not be always conclusive.

Address : B36/44 B4 Kabir Nagar (Near Sanjay Shiksha Niketan), Durgakund, Varanasi  
Mobile : 9554572190 / 9453837595 / Recpn, 9389994334  
Email : dramishra@gmail.com, drpallaviojha@gmail.com, Website : www.piire.org

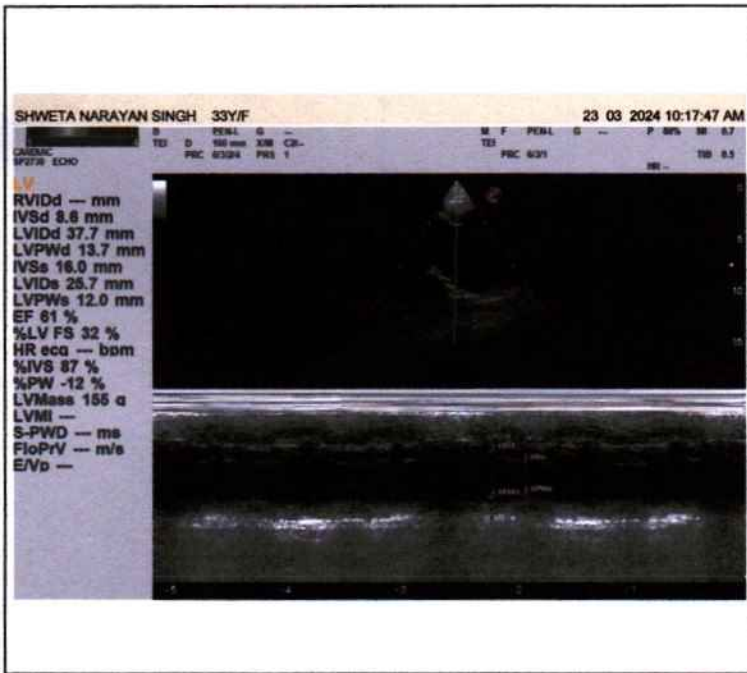
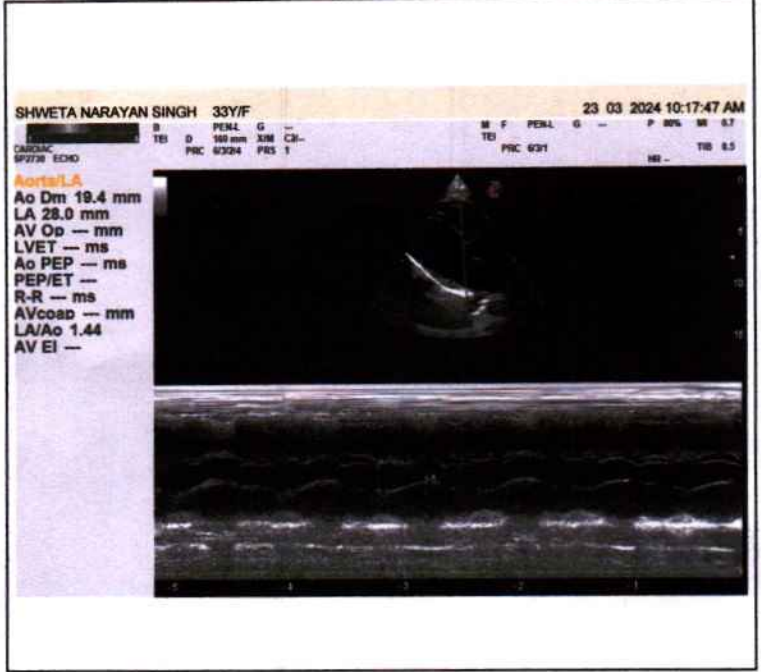
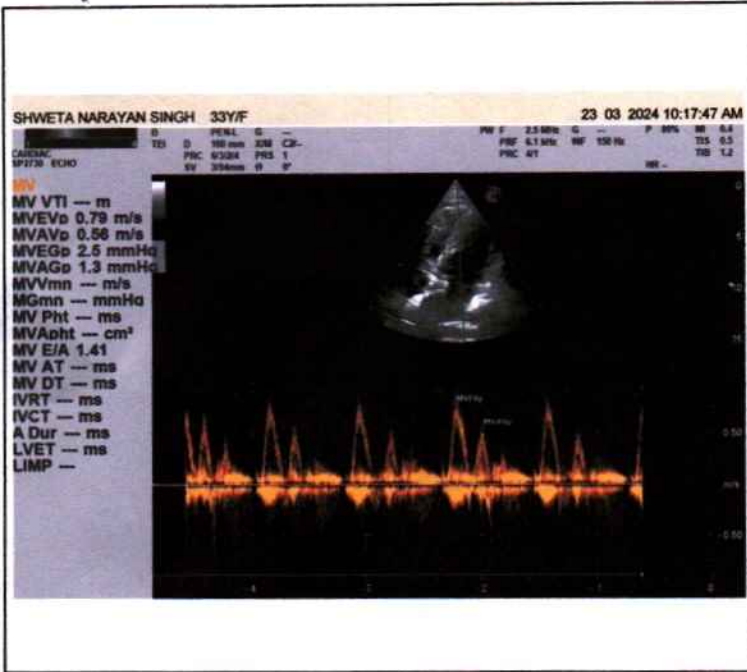



# PANACEA HOSPITAL



*A shelter for many hearts    A Home for many lives*

(An ISO 9001:2008 Certified Organisation)  
Lab Attached with CMC Under EQAS Scheme

Dept. of Radiodiagnosis - 32 Slice CT Scan, 3D/4D USG, 2D ECHO, Colour Doppler, Intervention Procedures, Digital X-Ray

NAME: SHWETA NARAYAN SINGH  
REF.DR.ASHUTOSH MISHRA(MD)

AGE/SEX: 33 YRS/FEMALE  
DATE: 23/03/2024

## ULTRA SOUND WHOLE ABDOMEN REPORT

- Liver:** Normal in size, shape & echogenicity. Intra & extra hepatic biliary Radicals & Vascular structures are normal. Margins are smooth and regular.
- Gall bladder:** Normally distended with echo free lumen.
- Portal vein:** Normal in course and caliber.
- CBD diameter:** Visualized part normal in course & caliber.
- Pancreas:** Normal in size, shape & echogenicity. Margins are smooth & regular. No diffuse/ focal lesion seen. Pancreatic duct not visualized.
- Spleen:** Normal in size, shape & echogenicity. Margins are smooth & regular. No diffuse / focal lesion seen. Splenic vessels at hilum is normal.
- Kidney:** Both normal in size, shape echogenicity & position. Cortical-medullary differentiation is maintained. Pelvicalyceal system normal. No evidence of any calculus/mass lesion seen. No hydronephrosis/ hydroureter seen. No suprarenal mass lesion.
- Urinary bladder:** Normally distended with normal wall thickness. No echogenic foci lumen or diverticula seen. Both VUJ appears normal. No evidence of calculus / mass lesion seen.
- Uterus:** Uterus is normal in size, Margins are smooth & regular. Endometrial thickness measures.
- Ovary:** Bilateral ovaries show normal size and morphology.
- Others:** No free fluid in peritoneal cavity.  
No free fluid in bilateral pleural cavity.  
No evidence of significantly enlarged retroperitoneal/ mesenteric lymph nodes noted.
- IMPRESSION: -** **NO OBVIOUS SONOLOGICAL ABNORMALITY SEEN.**

Please correlate clinically and further investigations.

*Sonologist*  
Dr. Rahul Kumar Tiwari  
MBBS, MD (Radio Diagonosis)  
Reg. No. 57557

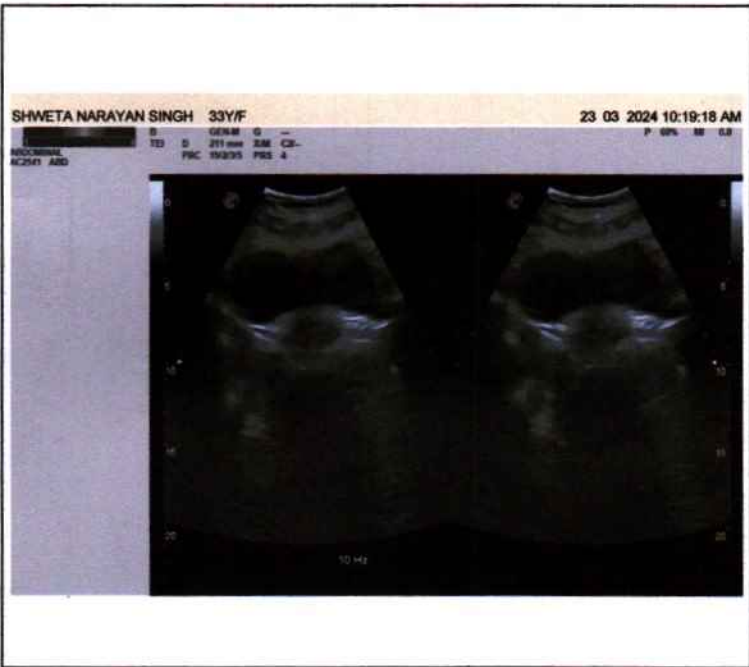
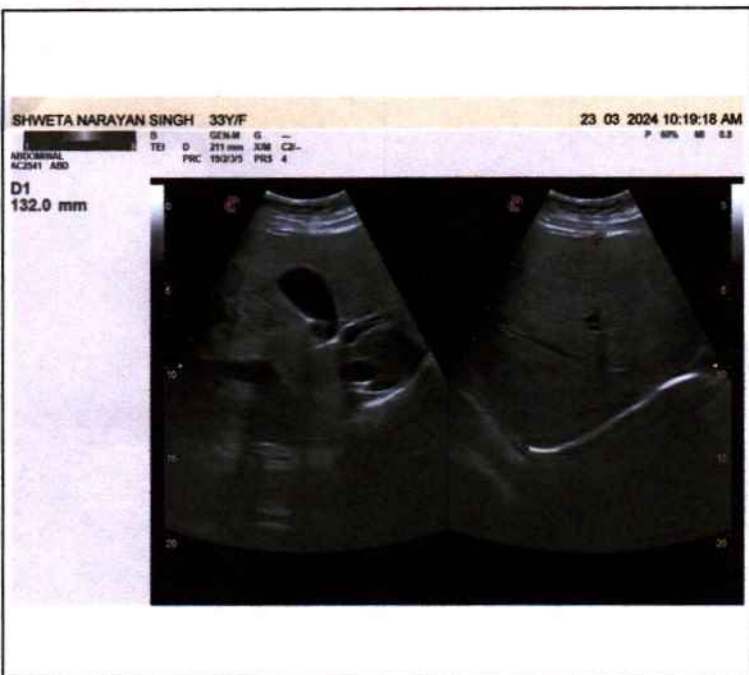



AUTO 10mm/mV

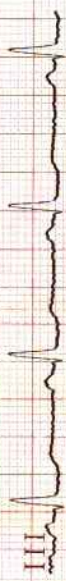

10mm/mV

aVR



aVL



aVF



10mm/mV

V1



V2



V3



10mm/mV

V4



V5



V6



25mm/s AC50Hz+EMG35Hz+DFT

10mm/mV

10mm/mV

10mm/mV

2024-03-23 10:49

<< Conclusions >>

Normal Sinus Rhythm;

Cardiac electric axis normal;

ID :  
Name : Sneeta Narayan Singh  
Sex : F.  
Age : 33

Height : 163

SYS :  
DIA :

Weight : 60 kg \*\*Report need physician confirm\*\*

HR	[bpm]	: 75
PR Interval	ms	: 161
P Duration	ms	: 120
QRS Duration	ms	: 72
T Duration	ms	: 200
QT/QTc	ms	: 366/409
P/QRS/T Axis	deg	: 69.3/77.2/30. MBBS, MCI Reg. No.52033
R(V5)/S(V1)	mV	: 0.86/0.32
R(V5)+S(V1)	mV	: 1.18

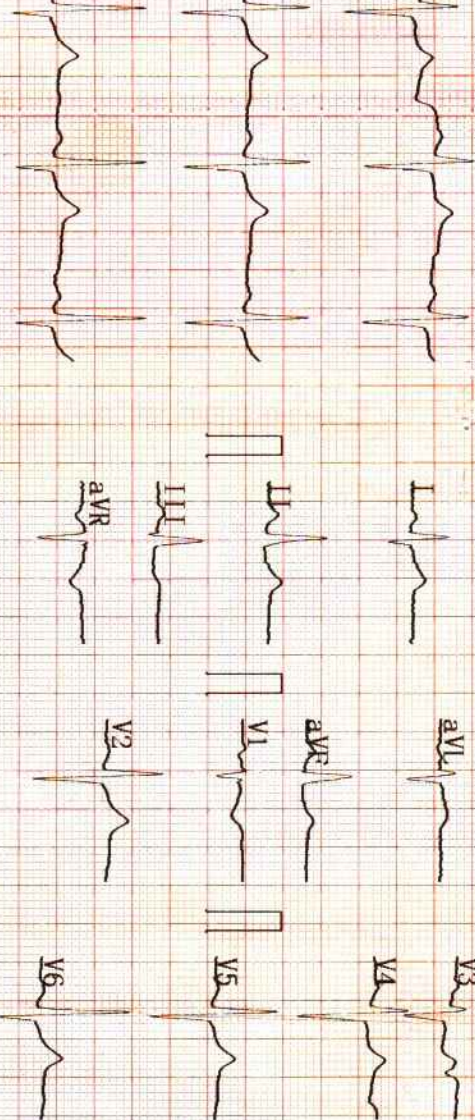

25mm/s

**DR. Pallavi Misra**  
MD(GENERAL MEDICINE)  
MCI Reg. No.52033

Physician