



25721 111024

Registration ID : 25721

Sample Collection : 11/10/2024 09:15:05

Name : MR. VISHAL CHAUDHARI

Sample Received : 11/10/2024 09:15:05

Age/Sex : 41 Yrs. / M

Printed : 16/10/2024 17:04:20

Report Released : 11/10/2024 15:06:35

Ref. By : Mediwheel

Sent By : Arcofemi Healthcare Pvt Ltd

**COMPLETE BLOOD COUNT**

Test	Result	Unit	Biological Ref Range
Hemoglobin (SLS) Photometric	: 13.4	g/dL	13-18 g/dL
Total RBC (Electrical Impedence)	: 5.13	10 <sup>6</sup> /μL	3.0-6.0 10 <sup>6</sup> /μL
Hematocrit (PCV) (Calculated)	: 46.2	%	36-54 %
Mean Corpuscular Volume (MCV) (calculated)	: 90.1	fL	78-101 fL
Mean Corpuscular Hemoglobin (MCH) (Calculated)	: <b>26.1</b>	pg	27-32 pg
Mean Corpuscular Hemoglobin Concentration (MCHC) (Calculated)	: <b>29.0</b>	g/dL	31.5-34.5 g/dL
Red Cell Distribution Width (RDW- CV) (Electrical Impedence)	: 12.70	%	12-15 %
Total Leucocytes Count (Light Scattering)	: 5200	/cumm	4000-11000 /cumm
<b>Neutrophils</b> (Calculated)	: 60	%	40-75 %
<b>Eosinophils Percentage</b> (Calculated)	: 01	%	1-6 %
Lymphocyte Percentage (Calculated)	: 35	%	20-45 %
Basophils Percentage (Calculated)	: 0	%	0-1 %
Monocytes Percentage (Calculated)	: 04	%	1-10 %
RBC Morphology	: Normocytic, Normochromic		
WBC Morphology	: Normal Morphology		
Platelet Count (Electrical Impedence)	: 252000	/ul	150000-450000 /ul
Platelets on Smear	: Adequate		Adequate
E.S.R	: 06	mm at 1hr	0-20 mm at 1hr

Sample Type: EDTA whole blood (Westergren)

Sample Type : EDTA Whole Blood

Test done with THREE PART CELL COUNTER (Sysmex KX-21)

\*All Samples Processed At Excellas Clinics Mulund Centre .

\*ESR NOT IN NABL scope.

(Collected At: 11/10/2024 09:15:05, Received At: 11/10/2024 09:15:05, Reported At: 11/10/2024 15:06:35)



*Dr. Santosh Khairnar*  
**Dr. Santosh Khairnar**  
 M.D. (Pathologist)  
 Reg. No.-  
 2000/08/2926





25721 111024

Name : MR. VISHAL CHAUDHARI  
Age/Sex : 41 Yrs. / M  
Ref. By : Mediwheel

Registration ID : 25721  
Printed : 16/10/2024 17:04:20  
Sent By : Arcofemi Healthcare Pvt Ltd

Sample Collection : 11/10/2024 09:15:05  
Sample Received : 11/10/2024 09:15:05  
Report Released : 11/10/2024 15:06:35

----- End Of Report -----



NABL MELT-00683

*Santosh*  
**Dr. Santosh Khairnar**  
M.D. (Pathologist)  
Reg. No.-  
2000/08/2926





25721 111024

Registration ID : 25721	Sample Collection : 11/10/2024 09:15:05
Name : MR. VISHAL CHAUDHARI	Sample Received : 11/10/2024 09:15:05
Age/Sex : 41 Yrs. / M	Printed : 16/10/2024 17:04:20
Ref. By : Mediwheel	Report Released : 11/10/2024 17:48:18
Sent By : Arcofemi Healthcare Pvt Ltd	

### Blood Sugar Fasting (FBS) & Post Prandial Blood Sugar (PPBS)

Test	Result	Unit	Biological Ref. Range
GLUCOSE (SUGAR) FASTING, (Fluoride Plasma Used)	: 97	mg/dL	Non-Diabetic: < 100 mg/dl Impaired Fasting Glucose: 100-125 mg/dl Diabetic: >= 126 mg/dl
<i>Method: GOD-POD</i>			
GLUCOSE (SUGAR) PP, ( Fluoride Plasma Used )	: 84	mg/dl	Non-Diabetic: < 140 mg/dl Impaired Glucose Tolerance: 140-199 mg/dl Diabetic: >= 200 mg/dl

Test Done on - Automated Biochemistry Analyzer (EM 200)

\*All Samples Processed At Excellas Clinics Mulund Centre .

(Collected At: 11/10/2024 09:15:05, Received At: 11/10/2024 09:15:05, Reported At: 11/10/2024 17:48:18)

### HbA1c (Whole Blood)

Test	Result	Unit	Reference Range
HbA1C-Glycosylated Haemoglobin	: 5.10	%	Non-diabetic: 4-6 Excellent Control: 6-7 Fair to good control: 7-8 Unsatisfactory control: 8-10 Poor Control: >10

EDTA Whole Blood, Method: HPLC

Estimated Average Glucose (eAG)	: 99.67	mg/dl	65.1-136.3 mg/dL mg/dl
---------------------------------	---------	-------	------------------------

EDTA Whole Blood, Method: Calculated

**Interpretation:**

- 1.The term HbA1c refers to Glycated Haemoglobin. Measuring HbA1c gives an overall picture of what the average blood sugar levels have been over a period of weeks/month. Higher the HbA1c, the greater the risk of developing diabetes-related complications.
- 2.HbA1c has been endorsed by clinical groups and ADA (American Diabetes Association) guidelines 2012, for the diagnosis of diabetes using a cut-off point of 6.5%. ADA defined biological reference range for HbA1c is between 4-6%. Patients with HbA1c value between 6.0-6.5% are considered at risk for developing diabetes in the future. Trends in HbA1c area a better indicator of glucose control than standalone test.
- 3.To estimate the eAG from the HbA1c value, the following equation is used: eAG(mg/dl) =28.7\*A1c-46.7.
- 4.Diabetic must aspire to keep values under 7% to avoid the various complications resulting from diabetes.

\*Note - This test is outsourced and processed at Millenium Special Labs Pvt Ltd.

(Collected At: 11/10/2024 09:15:05, Received At: 11/10/2024 09:15:05, Reported At: 12/10/2024 08:54:49)



*Signature*  
**Dr. Santosh Khairnar**  
 M.D. (Pathologist)  
 Reg. No.-  
 2000/08/2926





25721 111024

Registration ID : 25721

Sample Collection : 11/10/2024 09:15:05

Name : MR. VISHAL CHAUDHARI

Sample Received : 11/10/2024 09:15:05

Age/Sex : 41 Yrs. / M

Printed : 16/10/2024 17:04:20

Report Released : 11/10/2024 17:48:18

Ref. By : Mediwheel

Sent By : Arcofemi Healthcare Pvt Ltd

**BLOOD GROUP**

Test	Result	Unit	Biological Ref. Range
Blood Group	: 'B' Rh POSITIVE		

Slide and Tube Agglutination Test

(Collected At: 11/10/2024 09:15:05, Received At: 11/10/2024 09:15:05, Reported At: 11/10/2024 17:57:02)

----- End Of Report -----



  
**Dr. Santosh Khairnar**  
M.D. (Pathologist)  
Reg. No.-  
2000/08/2926





25721 111024

Registration ID : 25721

Sample Collection : 11/10/2024 09:15:05

Name : MR. VISHAL CHAUDHARI

Sample Received : 11/10/2024 09:15:05

Age/Sex : 41 Yrs. / M

Printed : 16/10/2024 17:04:20

Report Released : 11/10/2024 17:48:48

Ref. By : Mediwheel

Sent By : Arcofemi Healthcare Pvt Ltd

**LIPID PROFILE**

Test	Result	Unit	Biological Ref. Range
Total Cholesterol	: 156	mg/dl	Desirable: <200 Borderline high = 200-239 High: > 239
<i>Serum, Method: CHOD-PAP</i>			
S. Triglyceride	: 67	mg/dl	Desirable: <161 Borderline High: 161 - 199 High: > 200 - 499/ Very High:>499
<i>Serum, Method: GPO-Trinder</i>			
HDL Cholesterol	: 47	mg/dl	35.3-79.5 mg/dl
<i>serum,Direct method</i>			
LDL Cholesterol	: 95.60	mg/dl	Optimal: <100; Near Optimal: 100-129; Borderline High: 130-159; High: 160-189; Very high: >190
<i>Serum, (Calculated)</i>			
VLDL Cholesterol	: 13.4	mg/dl	5-30 mg/dl
<i>Serum, Method: Calculated</i>			
LDL/HDL Ratio	: 2.0		Optimal: <2.5 Near Optimal: 2.5-3.5 High >3.5
<i>Serum, Method: Calculated</i>			
TC/HDL Ratio	: 3.3		Optimal: <3.5 Near Optimal: 3.5 - 5.0 High >5.0
<i>Serum, Method: Calculated</i>			

Test Done on - Automated Biochemistry Analyzer (EM 200).

**Interpretation**

1. Triglycerides: When triglycerides are very high greater than 1000 mg/dL, there is a risk of developing pancreatitis in children and adults. Triglycerides change dramatically in response to meals, increasing as much as 5 to 10 times higher than fasting levels just a few hours after eating. Even fasting levels vary considerably day to day. Therefore, modest changes in fasting triglycerides measured on different days are not considered to be abnormal.

2. HDL-Cholesterol: HDL- C is considered to be beneficial, the so-called "good" cholesterol, because it removes excess cholesterol from tissues and carries it to the liver for disposal.

3. LDL-Cholesterol: Desired goals for LDL-C levels change based on individual risk factors.

\*All Samples Processed At Excellas Clinics Mulund Centre

(Collected At: 11/10/2024 09:15:05, Received At: 11/10/2024 09:15:05, Reported At: 11/10/2024 17:48:48)

----- End Of Report -----



*Signature*  
**Dr. Santosh Khairnar**  
 M.D. (Pathologist)  
 Reg. No.-  
 2000/08/2926





25721 111024

Registration ID : 25721

Sample Collection : 11/10/2024 09:15:05

Name : MR. VISHAL CHAUDHARI

Sample Received : 11/10/2024 09:15:05

Age/Sex : 41 Yrs. / M

Printed : 16/10/2024 17:04:20

Report Released : 11/10/2024 17:49:25

Ref. By : Mediwheel

Sent By : Arcofemi Healthcare Pvt Ltd

**LIVER FUNCTION TEST**

Test	Result	Unit	Biological Ref. Range
S. Bilirubin (Total) <i>Serum, Method: Diazo (walter &amp; Gerarde)</i>	: 0.82	mg/dl	0-2.0 mg/dl
S. Bilirubin (Direct) <i>Serum, Method: Diazo (walter &amp; Gerarde)</i>	: 0.40	mg/dl	0-0.4 mg/dl
S. Bilirubin (Indirect) <i>Serum, Method: Calculated</i>	: 0.42	mg/dl	0.10-1.0 mg/dl
Aspartate Transaminase (AST/SGOT) <i>Serum, Method: UV Kinetic with P5P</i>	: 16.1	IU/L	0-35 IU/L
Alanine Transaminase (ALT/SGPT) <i>Serum, Method: UV Kinetic with P5P</i>	: 11.4	IU/L	0-45 IU/L
S. Alkaline Phosphatase <i>Serum, Method: IFCC with AMP buffer</i>	: 73.0	IU/L	53-128 IU/L
Total Proteins <i>Serum, Method: Biuret</i>	: 6.7	gm/dl	6.4-8.3 gm/dl
S. Albumin <i>Serum, Method: BCG</i>	: 4.4	gm/dl	3.5-5.2 gm/dl
S. Globulin <i>Serum, Method: Calculated</i>	: 2.3	gm/dl	2.3-3.5 gm/dl
A/G Ratio <i>Serum, Method: Calculated</i>	: 1.91		0.90-2.00
Gamma GT <i>Serum, Method: G glutamyl carboxy nitroanilide</i> <i>Test Done on - Automated Biochemistry Analyzer (EM 200).</i>	: 11	U/L	0-55 U/L

\*All Samples Processed At Excellas Clinics Mulund Centre .

(Collected At: 11/10/2024 09:15:05, Received At: 11/10/2024 09:15:05, Reported At: 11/10/2024 17:49:25)

----- End Of Report -----



*Dr. Santosh Khairnar*  
**Dr. Santosh Khairnar**  
 M.D. (Pathologist)  
 Reg. No.-  
 2000/08/2926





25721 111024

Registration ID : 25721

Sample Collection : 11/10/2024 09:15:05

Name : MR. VISHAL CHAUDHARI

Sample Received : 11/10/2024 09:15:05

Age/Sex : 41 Yrs. / M

Printed : 16/10/2024 17:04:20

Report Released : 11/10/2024 17:49:34

Ref. By : Mediwheel

Sent By : Arcofemi Healthcare Pvt Ltd

**BLOOD UREA NITROGEN (BUN)**

Test	Result	Unit	Biological Ref. Range
Urea	: 17.80	mg/dl	19-45 mg/dl

*Serum, Method: Urease - GLDH*

Blood Urea Nitrogen : 8.32 mg/dl 5-18 mg/dl

*Test Done on - Automated Biochemistry Analyzer (EM 200)**\*All Samples Processed At Excellas Clinics Mulund Centre**(Collected At: 11/10/2024 09:15:05, Received At: 11/10/2024 09:15:05, Reported At: 11/10/2024 17:49:34)***SERUM CREATININE**

Test	Result	Unit	Biological Ref. Range
S. Creatinine	: 0.82	mg/dl	0.7-1.3 mg/dl

*Serum, Method: Enzymatic**Test Done on - Automated Biochemistry Analyzer (EM 200).**\*All Samples Processed At Excellas Clinics Mulund Centre**(Collected At: 11/10/2024 09:15:05, Received At: 11/10/2024 09:15:05, Reported At: 11/10/2024 17:49:29)***SERUM URIC ACID**

Test	Result	Unit	Biological Ref. Range
S. Uric Acid	: 5.10	mg/dl	3.5-7.2 mg/dl

*Serum, Method: Uricase - POD**Test Done on - Automated Biochemistry Analyzer (EM 200).**(Collected At: 11/10/2024 09:15:05, Received At: 11/10/2024 09:15:05, Reported At: 11/10/2024 17:49:41)*

*Dr. Santosh Khairnar*  
**Dr. Santosh Khairnar**  
M.D. (Pathologist)  
Reg. No.-  
2000/08/2926





25721 111024

Registration ID : 25721

Sample Collection : 11/10/2024 09:15:05

Name : MR. VISHAL CHAUDHARI

Sample Received : 11/10/2024 09:15:05

Age/Sex : 41 Yrs. / M

Printed : 16/10/2024 17:04:20

Report Released : 11/10/2024 17:49:34

Ref. By : Mediwheel

Sent By : Arcofemi Healthcare Pvt Ltd

**BUN CREAT RATIO (BCR)**

Test	Result	Unit	Biological Ref. Range
BUN/Creatinine ratio	: 10.14		5-20

*Serum, Method: Calculated*

**NOTE:**

A blood urea nitrogen (BUN)/creatinine ratio (BCR) >20 is used to distinguish pre-renal azotemia (PRA) and acute tubular necrosis (ATN)

*(Collected At: 11/10/2024 09:15:05, Received At: 11/10/2024 09:15:05, Reported At: 11/10/2024 17:49:56)*

----- End Of Report -----



  
**Dr. Santosh Khairnar**  
M.D. (Pathologist)  
Reg. No.-  
2000/08/2926







25721 111024

Registration ID : 25721	Sample Collection : 11/10/2024 09:15:05
Name : MR. VISHAL CHAUDHARI	Sample Received : 11/10/2024 09:15:05
Age/Sex : 41 Yrs. / M	Printed : 16/10/2024 17:04:20
Ref. By : Mediwheel	Report Released : 12/10/2024 08:55:19
Sent By : Arcofemi Healthcare Pvt Ltd	

**THYROID FUNCTION TEST**

Test	Result	Unit	Biological Ref. Range
Total T3	: 1.0	ng/dl	0.70-2.04 ng/dl
<i>Serum, Method: CLIA</i>			
Total T4	: 7.10	µg/dl	5.1-14.1 µg/dl
<i>Serum, Method: CLIA</i>			
TSH (Thyroid Stimulating Hormone)	: 2.68	µIU/ml	0.27-5.3 µIU/ml
<i>Serum, Method: CLIA</i>			

Interpretation Decreased TSH with raised or within range T3 and T4 is seen in primary hyperthyroidism, toxic thyroid nodule, sub-clinical hyperthyroidism, on thyroxine ingestion, post-partum and gestational thyrotoxicosis Raised TSH with decreased T3 and T4 is seen in hypothyroidism and with intermittent T4 therapy. Alterations in TSH are also seen in non-thyroidal illnesses like HIV infection, chronic active hepatitis ,estrogen producing tumors, pregnancy, new-born, steroids, glucocorticoids and may cause false thyroid levels for thyroid function tests as with increased age ,marked variations in thyroid hormones are seen. In pregnancy T3 and T4 levels are raised, hence FT3 and Ft4 is to be done to determine hyper or hypothyroidism.

\*Note - This test is outsourced and processed at Millenium Special Labs Pvt Ltd.

(Collected At: 11/10/2024 09:15:05, Received At: 11/10/2024 09:15:05, Reported At: 12/10/2024 08:55:19)

**PROSTATE SPECIFIC ANTIGEN**

Test	Result	Unit	Biological Ref. Range
PSA - TOTAL	: 0.29	ng/ml	0- 4 ng/ml
Serum, Method: CLIA			

**NOTE :**

Prostate specific antigen is a seminal fluid protein produced by normal and malignant epithelial cells of prostate gland and is recognized as a tumour marker for evaluation of prostate cancer activity.

In normal individuals, S.PSA levels do not exceed 4.0 ng/ml.

S.PSA level is useful in detection of cancer of prostate gland and in detection of recurrence of prostate cancer after radical prostatectomy. Serum PSA levels may also be elevated in conditions like BPH, UTI, Digital rectal examination, Transurethral ultrasonography. Confirmation of prostate cancer can be done by transrectal ultrasonography and prostate biopsy.

(Collected At: 11/10/2024 09:15:05, Received At: 11/10/2024 09:15:05, Reported At: 12/10/2024 08:55:28)

----- End Of Report -----



*Signature*  
**Dr. Santosh Khairnar**  
 M.D. (Pathologist)  
 Reg. No.-  
 2000/08/2926





25721 111024

Registration ID : 25721

Sample Collection : 11/10/2024 09:15:05

Name : MR. VISHAL CHAUDHARI

Sample Received : 11/10/2024 09:15:05

Age/Sex : 41 Yrs. / M

Printed : 16/10/2024 17:04:20

Report Released : 11/10/2024 15:18:36

Ref. By : Mediwheel

Sent By : Arcofemi Healthcare Pvt Ltd

**EXAMINATION OF URINE**

Test	Result	Unit	Biological Ref. Range
<b><u>PHYSICAL EXAMINATION</u></b>			
Quantity	10	ml	
Colour	Pale yellow		
Appearance	Clear		
Reaction (pH)	6.0		4.5 - 8.0
Specific Gravity	1.015		1.010 - 1.030
<b><u>CHEMICAL EXAMINATION</u></b>			
Protein	Absent		Absent
Glucose	Absent		Absent
Ketones Bodies	Absent		Absent
Occult Blood	Absent		Absent
Bilirubin	Absent		Absent
Urobilinogen	Absent		Normal
<b><u>MICROSCOPIC EXAMINATION</u></b>			
Epithelial Cells	1 - 2	/ hpf	
Pus cells	1 - 2	/ hpf	
Red Blood Cells	Absent	/ hpf	
Casts	Absent	/ lpf	Absent / lpf
Crystals	Absent		Absent
<b><u>OTHER FINDINGS</u></b>			
Yeast Cells	Absent		Absent
Bacteria	Absent		Absent
Mucus Threads	Absent		
Spermatozoa	Absent		
Deposit	Absent		Absent
Amorphous Deposits	Absent		Absent

sample type:Urine

Method:Visual and Microscopic

(Collected At: 11/10/2024 09:15:05, Received At: 11/10/2024 09:15:05, Reported At: 11/10/2024 15:18:36)

----- End Of Report -----



*Dr. Santosh Khairnar*  
**Dr. Santosh Khairnar**  
 M.D. (Pathologist)  
 Reg. No.-  
 2000/08/2926





25721 111024

Registration ID : 25721

Sample Collection : 11/10/2024 09:15:05

Name : MR. VISHAL CHAUDHARI

Sample Received : 11/10/2024 09:15:05

Age/Sex : 41 Yrs. / M

Printed : 16/10/2024 17:04:20

Report Released : 12/10/2024 13:24:35

Ref. By : Mediwheel

Sent By : Arcofemi Healthcare Pvt Ltd

---

**X RAY CHEST PA VIEW**

---

**CLINICAL PROFILE : NO COMPLAINTS.**

Both the lung fields appear normal.

Cardiac silhouette is within normal limits.

Bilateral hilar shadows appear normal.

Bilateral costophrenic angles appear normal.

Bony thorax appears normal.

Soft tissues appear normal.

**IMPRESSION:**

**No significant abnormality detected.**

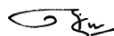

**Dr. Raj Shah**  
DMRE , M.B.B.S  
REG. NO.  
2019/05/3609





25721 111024

Registration ID : 25721

Sample Collection : 11/10/2024 09:15:05

Name : MR. VISHAL CHAUDHARI

Sample Received : 11/10/2024 09:15:05

Age/Sex : 41 Yrs. / M

Printed : 16/10/2024 17:04:20

Report Released : 12/10/2024 13:24:35

Ref. By : Mediwheel

Sent By : Arcofemi Healthcare Pvt Ltd



MR VISHAL CHAUDHARI AGE 41 YRS MALE R02 CHEST,PA 10/11/2024 09:18 AM

EXCELLAS CLINICS, DOMBIVILI (E)



S



25721 111024

Registration ID : 25721

Sample Collection : 11/10/2024 09:15:05

Name : MR. VISHAL CHAUDHARI

Sample Received : 11/10/2024 09:15:05

Age/Sex : 41 Yrs. / M

Printed : 16/10/2024 17:04:20

Report Released : 12/10/2024 13:24:35

Ref. By : Mediwheel

Sent By : Arcofemi Healthcare Pvt Ltd

----- End Of Report -----

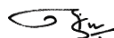

**Dr. Raj Shah**  
DMRE , M.B.B.S  
REG. NO.  
2019/05/3609





25721 111024

Registration ID : 25721

Sample Collection : 11/10/2024 09:15:05

Name : MR. VISHAL CHAUDHARI

Sample Received : 11/10/2024 09:15:05

Age/Sex : 41 Yrs. / M

Printed : 16/10/2024 17:04:20

Report Released : 12/10/2024 13:24:01

Ref. By : Mediwheel

Sent By : Arcofemi Healthcare Pvt Ltd

**USG ABDOMEN & PELVIS - MALE**

**Liver:-** is normal in size(14.8 cm) and shows normal parenchymal echogenicity. No focal or diffuse lesion is seen. The portal and hepatic veins are normal. No IHBR dilatation seen.

**Gall Bladder:-** is well distended. No calculus or mass lesion is seen.  
No GB wall thickening or pericholecystic fluid is seen.

Visualised **CBD** is normal.

**Pancreas:-**is normal in size and reflectivity. No focal lesion seen.

**Spleen:-** is normal in size (9.6 cm) and reflectivity. No focal lesion is seen.

**Kidneys:-** Both Kidneys are normal in size, shape, position. They show normal reflectivity. CMD is maintained. No calculi or hydronephrosis seen on either side.

Right kidney – 10.8 x 3.8 cms

Left kidney – 10.8 x 4.7 cms

**Urinary Bladder:-** is well distended and shows normal wall thickness.  
No intraluminal lesion seen.

**Prostate:-** is normal in size, shape and echotexture.  
No focal lesions.

No ascites is seen. No significant lymphadenopathy is seen.

**IMPRESSION:**

- **No significant abnormality is seen.**

*Thanks for the Referral*

(Collected At: 11/10/2024 09:15:05, Received At: 11/10/2024 09:15:05, Reported At: 12/10/2024 13:24:01)

----- End Of Report -----

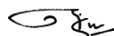

**Dr. Raj Shah**  
DMRE , M.B.B.S  
REG. NO.  
2019/05/3609





25721 111024

Registration ID : 25721

Sample Collection : 11/10/2024 09:15:05

Name : MR. VISHAL CHAUDHARI

Sample Received : 11/10/2024 09:15:05

Age/Sex : 41 Yrs. / M

Printed : 16/10/2024 17:04:20

Report Released : 11/10/2024 14:56:05

Ref. By : Mediwheel

Sent By : Arcofemi Healthcare Pvt Ltd

**OPHTHALMIC EVALUATION**

<b>Examination with specs</b>	<b>Right Eye</b>	<b>Left Eye</b>
Distance Vision	6/6	6/6
Near Vision	N/6	N/6
Color Vision	Normal	
Remarks	Normal	

(Collected At: 11/10/2024 09:15:05, Received At: 11/10/2024 09:15:05, Reported At: 11/10/2024 14:56:05)

----- End Of Report -----



## MEDICAL EXAMINATION REPORT

Name <input checked="" type="checkbox"/> Mr./Mrs./ Miss	Vishal chaudhari	
Sex	<input checked="" type="checkbox"/> Male/ Female	
Age (yrs.)	41	UHID :
Date	10. / 10 / 20 22	Bill No. :
Marital Status	<input checked="" type="checkbox"/> Married/ No. of Children / Unmarried/ Widow :	
Present Complaints	No	
Past Medical : History Surgical :	No	
Personal History	Diet : Veg <input checked="" type="checkbox"/> / Mixed <input type="checkbox"/> : Addiction : Smoking <input type="checkbox"/> / Tobacco Chewing <input type="checkbox"/> / Alcohol <input type="checkbox"/> / Any Other No	
Family History	Father = Mother = Siblings =	<input checked="" type="checkbox"/> HT / DM / IHD / Stroke / Any Other <input checked="" type="checkbox"/> Mother = HT / DM / IHD / Stroke / Any Other Siblings = HT / DM / IHD / Stroke / Any Other
History of Allergies	Drug Allergy No Any Other	
History of Medication	For HT / DM / IHD / Hypothyroidism Any Other No	
On Examination (O/E)	G. E. : fair R. S. : A&S C. V. S. : 8/5 (+) C.N.S. : Conscious P/A : soft non-tender Any Other Positive Findings :	



Height <u>178</u> cms	Weight <u>66</u> Kgs	
BMI <u>20.8</u>		
Pulse (per min.) <u>63/m</u>	Blood Pressure ( mm of Hg)	<u>120/70</u> mm of Hg
<b>Gynaecology</b>		
Examined by	Dr.	
Complaint & Duration		
Other symptoms (Mict, bowels etc)		
Menstrual History	Menarche _____ Cycle _____ Loss _____ Pain _____ I.M.B. _____ P.C.B. _____ L.M.P. _____ Vaginal Discharge _____ Cx. Smear _____ Contraception _____	
Obstetric History		
Examination :		
Breast		
Abdomen		
P.S.		
P.V.		
<b>Gynaecology Impression &amp; Recommendation</b>		
<b>Recommendation</b>		
<b>Physician Impression</b>		
<b>Examined by :</b>	- Overweight = To Reduce Weight - Underweight = To Increase Weight	

Mr. MR VISHAL CHAUDHARI  
 Age/Sex : 41/M  
 Ref. by : MEDIWHEEL  
 Indication1 :  
 Indication2 :  
 Indication3 :

ID : 29  
 Ht/Wt : 178/66  
 Recorded : 11-10-2024 10:45

TREADMILL TEST SUMMARY REPORT  
 Protocol: BRUCE  
 History: NIL  
 Medication1 :  
 Medication2 :  
 Medication3 :

PHASE	PHASE TIME	STAGE TIME	SPEED (Km./Hr.)	GRADE (%)	H.R. (BPM)	B.P. (mmHg)	RPP X100	II	ST LEVEL (mm) V2	V5	METS
SUPINE					74	120/80	88	0.5	0.0	1.2	
HYPERVENT	0:01	0:01			72	120/80	86	0.4	0.0	1.0	
STANDING					75	120/80	90	0.9	0.1	1.3	
STAGE 1	2:59	2:59	2.70	10.00	94	130/80	122	0.0	0.1	1.3	4.80
STAGE 2	5:59	2:59	4.00	12.00	108	140/80	151	-0.3	0.1	1.0	7.10
STAGE 3	8:59	2:59	5.40	14.00	133	150/80	199	-1.6	-0.6	0.6	10.00
STAGE 4	9:29	0:29	6.70	16.00	147	160/90	235	-1.3	-0.3	0.0	10.65
PEAK EXER	9:36	0:36			151	160/90	241	-1.2	-3.3	-2.4	10.80
Angina	2:04	2:04	0.00	0.00	81	150/90	121	0.3	-0.2	0.9	
RECOVERY	2:59	2:59	0.00	0.00	83	140/80	116	-0.1	0.0	0.4	

**RESULTS**

Exercise Duration : 9:36 Minutes  
 Max Heart Rate : 151 bpm 84 % of target heart rate 179 bpm  
 Max Blood Pressure : 160/90 mmHg  
 Max Work Load : 10.80 METS  
 Reason of Termination : Achieved THR

**IMPRESSIONS**

GOOD EFFORT TOLERANCE, NORMAL IONOTROPIC AND CHRONOTROPIC RESPONSE.  
 NO ANGINA/ARRHYTHMIA'S/LV DYSFUNCTION. NO SIGNIFICANT ST CHANGES AT PEAK OF TEST.  
 TEST IS NEGATIVE FOR EXERCISE INDUCED REVERSABLE ISCHEMIA.

(N) TMT

Dr. VINAY HIRAY  
 DNB MED  
 Reg. No. 2012/09/2681

Dr. Vinay Hiray

# EXCELLAS CLINICS - DOMBIVLI

Mr. MR VISHAL CHAUDHARI  
I.D. : 29  
AGE/SEX : 41/M  
RECORDED : 11-10-2024 10:45

RATE : 82 BPM  
B.P. : 140/80 mmHg

BRUCE  
RECOVERY (Angina)  
PHASE TIME : 3:00

ST @ 10mm/mV  
80ms PostJ  
SPEED : 0.0 Km./Hr.  
GRADE : 0.0 %

LINKED MEDIAN

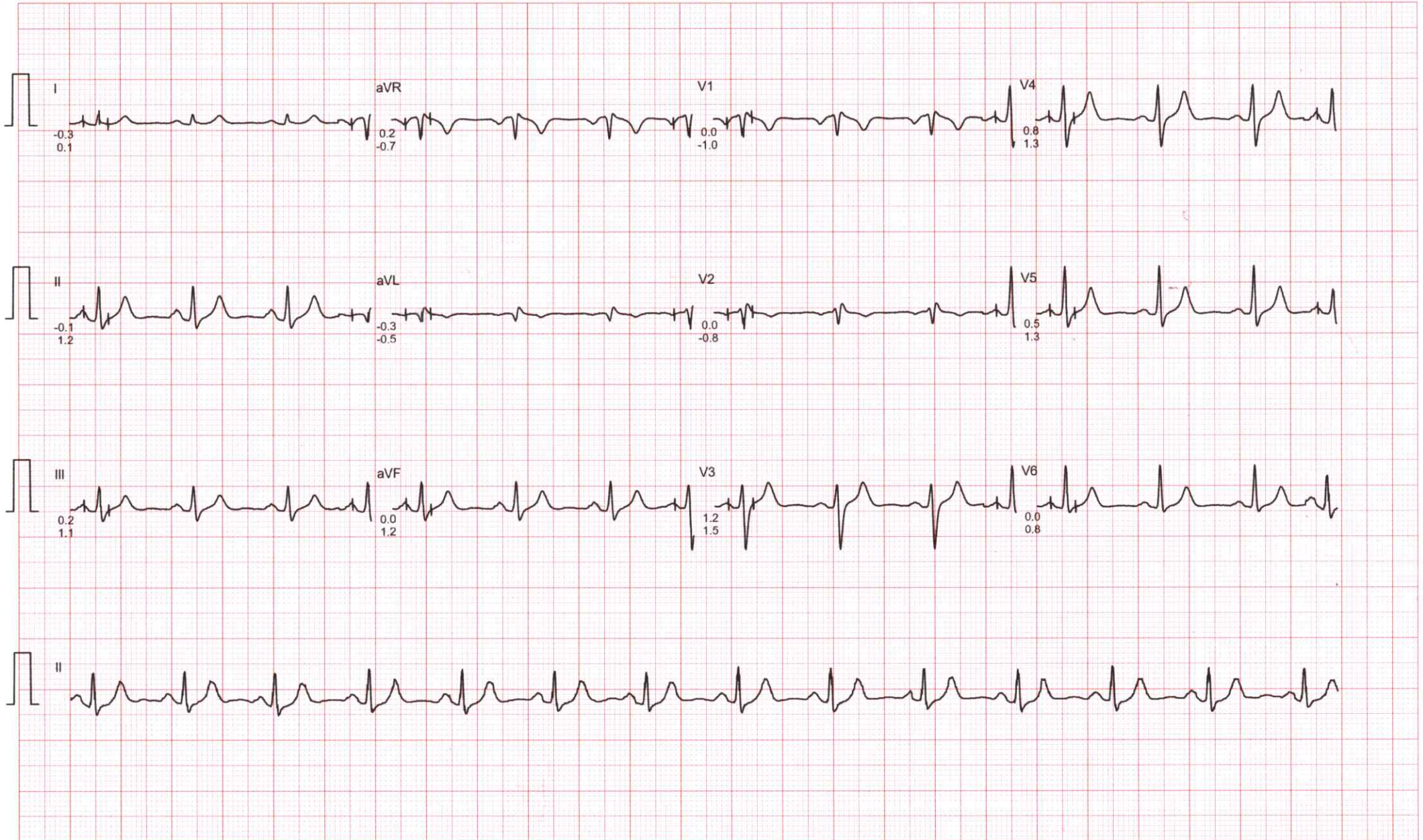

# EXCELLAS CLINICS - DOMBIVLI

Mr. MR VISHAL CHAUDHARI  
I.D. : 29  
AGE/SEX : 41/M  
RECORDED : 11-10-2024 10:45

RATE : 81 BPM  
B.P. : 150/90 mmHg

BRUCE  
RECOVERY (Angina)  
PHASE TIME : 2:04

ST @ 10mm/mV  
80ms Post.J  
SPEED : 0.0 Km./Hr.  
GRADE : 0.0 %

LINKED MEDIAN

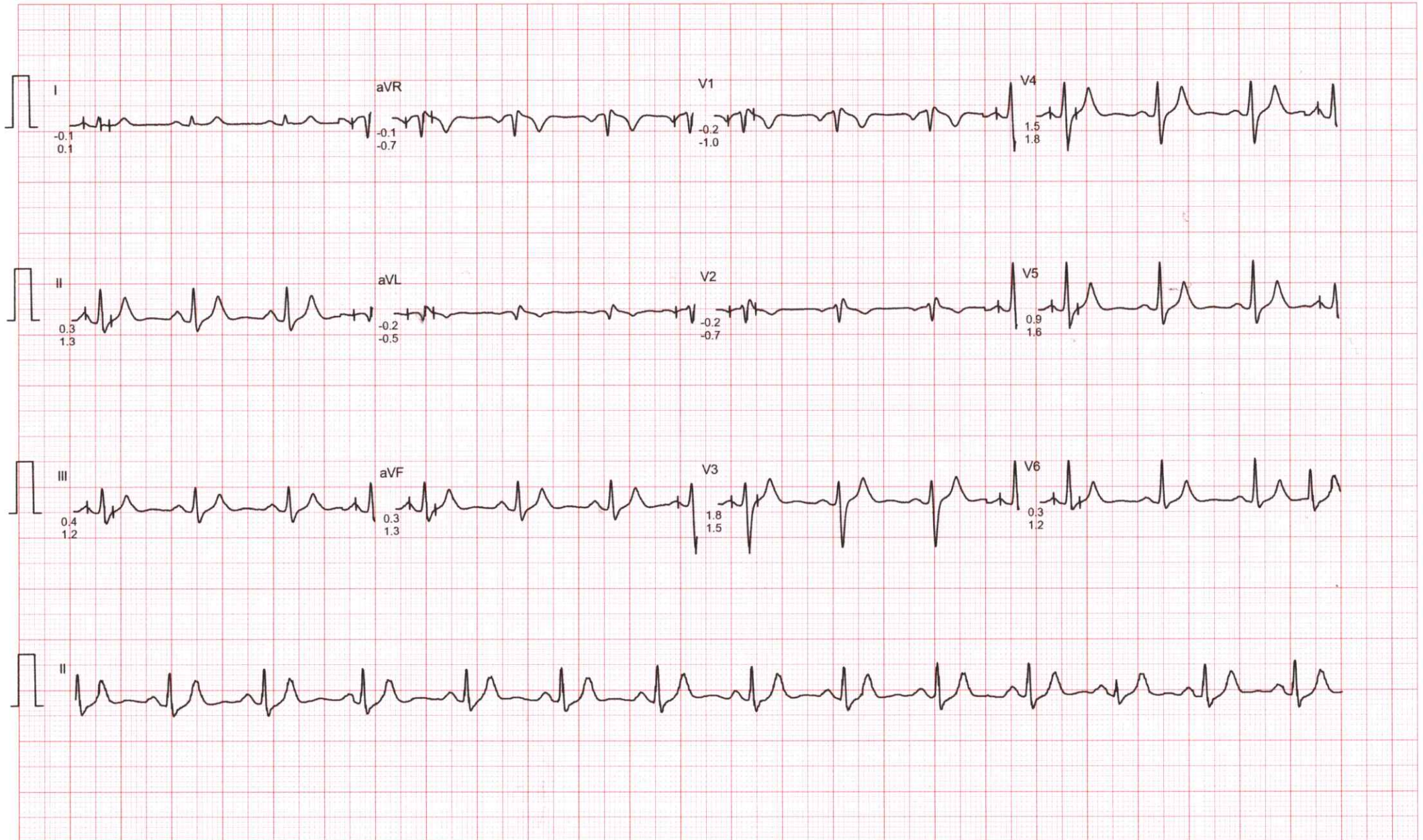

# EXCELLAS CLINICS - DOMBIVLI

Mr. MR VISHAL CHAUDHARI  
I.D. : 29  
AGE/SEX : 41/M  
RECORDED : 11-10-2024 10:45

RATE : 93 BPM  
B.P. : 160/90 mmHg

BRUCE  
RECOVERY  
PHASE TIME : 0:59

ST @ 10mm/mV  
80ms PostJ  
SPEED : 0.0 Km./Hr.  
GRADE : 0.0 %

LINKED MEDIAN

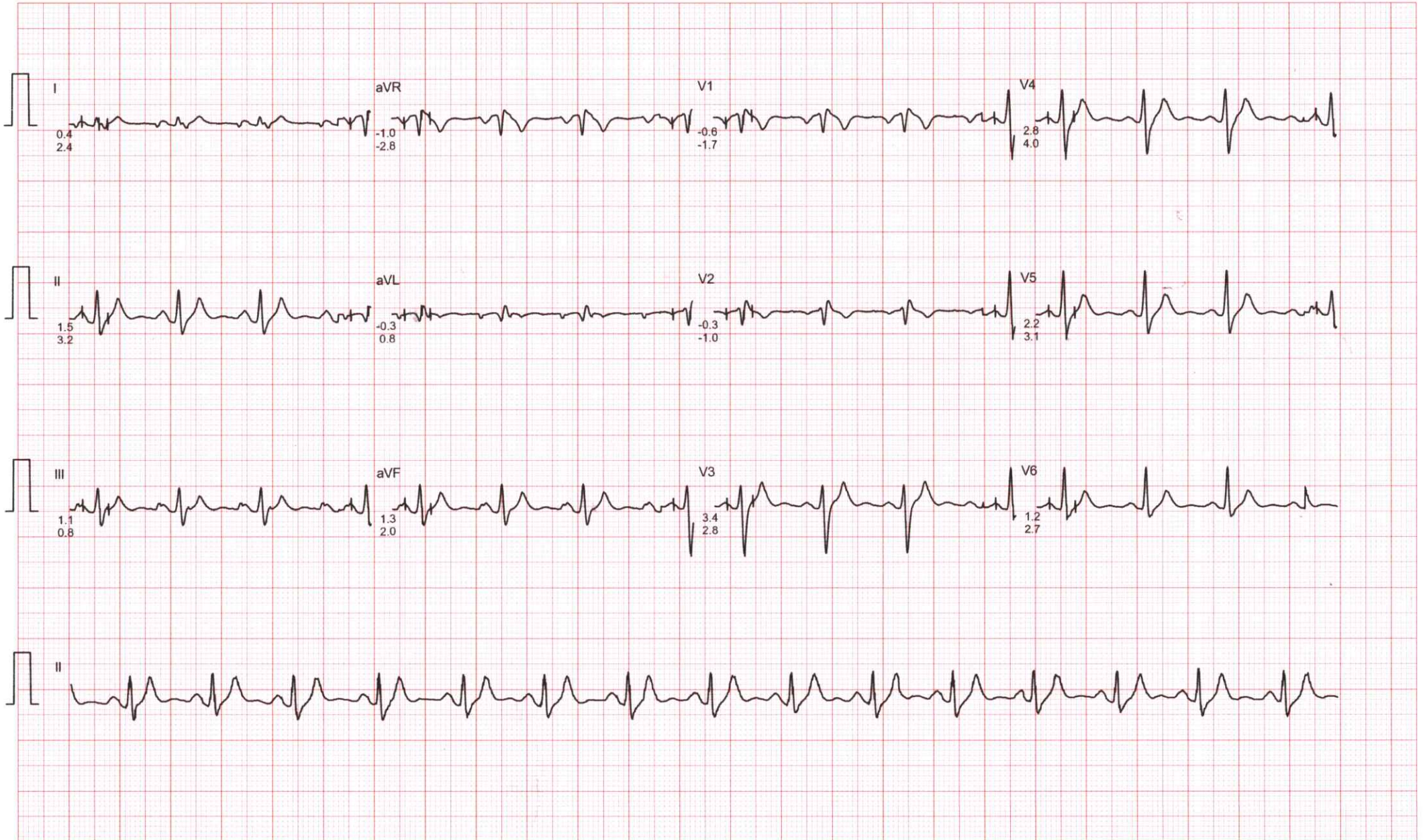

# EXCELLAS CLINICS - DOMBIVLI

Mr. MR VISHAL CHAUDHARI  
I.D. : 29  
AGE/SEX : 41/M  
RECORDED : 11-10-2024 10:45

RATE : 151 BPM  
B.P. : 160/90 mmHg

BRUCE  
PEAK EXER  
PHASE TIME : 9:36  
STAGE TIME : 0:36

ST @ 10mm/mV  
80ms PostJ  
SPEED : 6.7 Km./Hr.  
GRADE : 16.0 %

LINKED MEDIAN



# EXCELLAS CLINICS - DOMBIVLI

Mr. MR VISHAL CHAUDHARI  
I.D. : 29  
AGE/SEX : 41/M  
RECORDED : 11-10-2024 10:45

RATE : 133 BPM  
B.P. : 150/80 mmHg

BRUCE  
EXERCISE 3  
PHASE TIME : 8:59  
STAGE TIME : 2:59

ST @ 10mm/mV  
80ms PostJ  
SPEED : 5.4 Km./Hr.  
GRADE : 14.0 %

LINKED MEDIAN

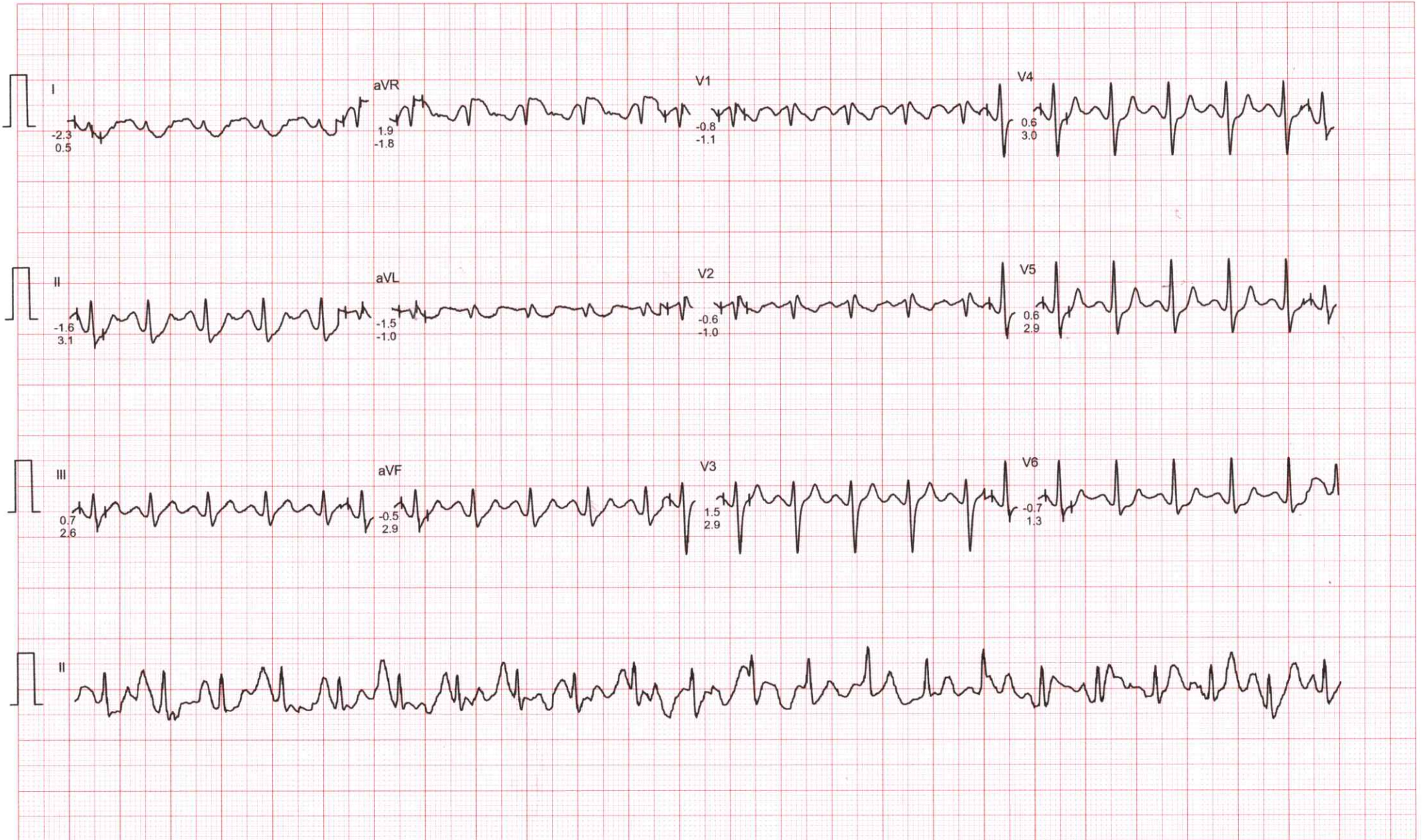

# EXCELLAS CLINICS - DOMBIVLI

Mr. MR VISHAL CHAUDHARI  
I.D. : 29  
AGE/SEX : 41/M  
RECORDED : 11-10-2024 10:45

RATE : 108 BPM  
B.P. : 140/80 mmHg

BRUCE  
EXERCISE 2  
PHASE TIME : 5:59  
STAGE TIME : 2:59

ST @ 10mm/mV  
80ms PostJ  
SPEED : 4.0 Km./Hr.  
GRADE : 12.0 %

LINKED MEDIAN

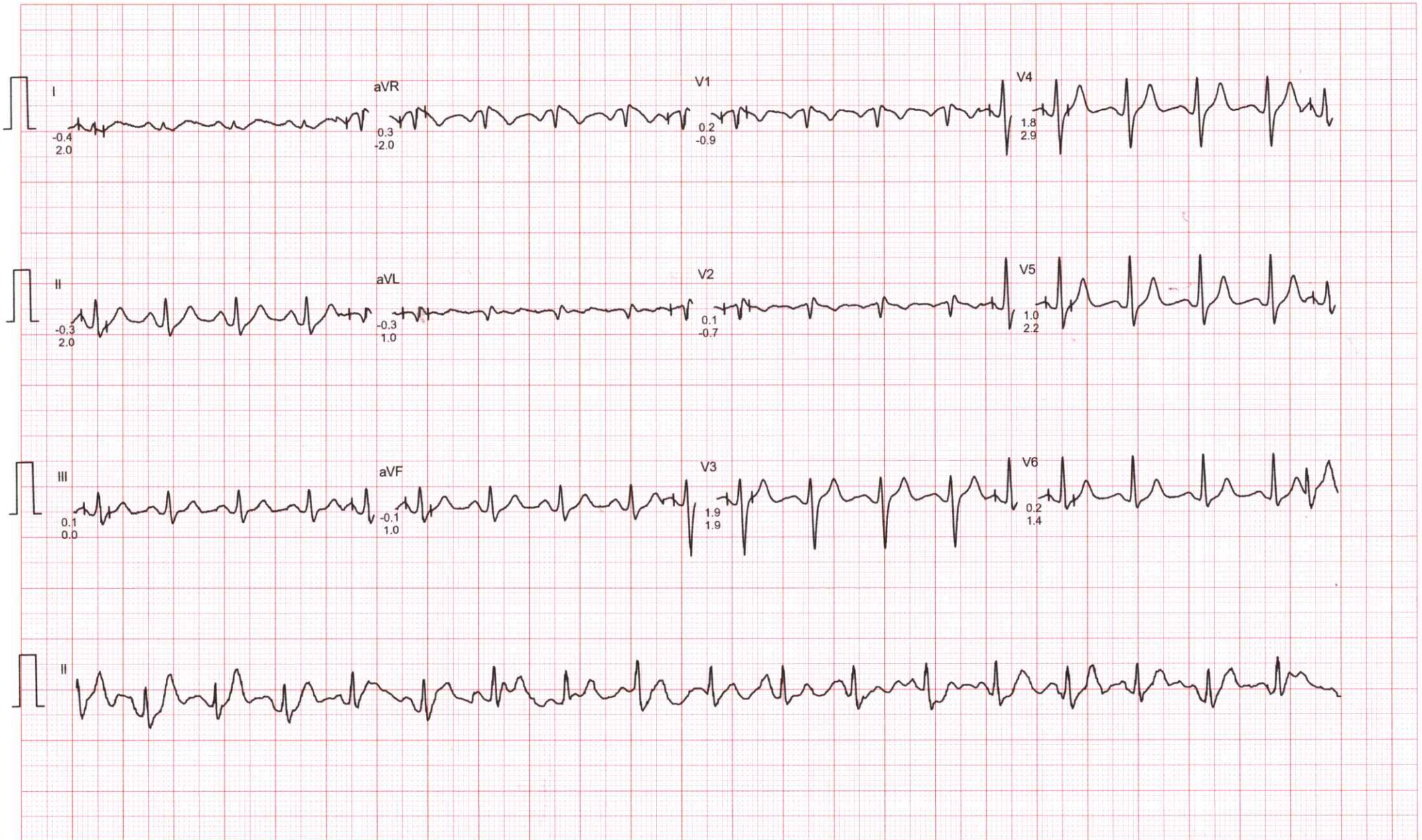



# EXCELLAS CLINICS - DOMBIVLI

Mr. MR VISHAL CHAUDHARI  
I.D. : 29  
AGE/SEX : 41/M  
RECORDED : 11-10-2024 10:45

RATE : 94 BPM  
B.P. : 130/80 mmHg

BRUCE  
EXERCISE 1  
PHASE TIME : 2:59  
STAGE TIME : 2:59

ST @ 10mm/mV  
80ms PostJ  
SPEED : 2.7 Km./Hr.  
GRADE : 10.0 %

LINKED MEDIAN

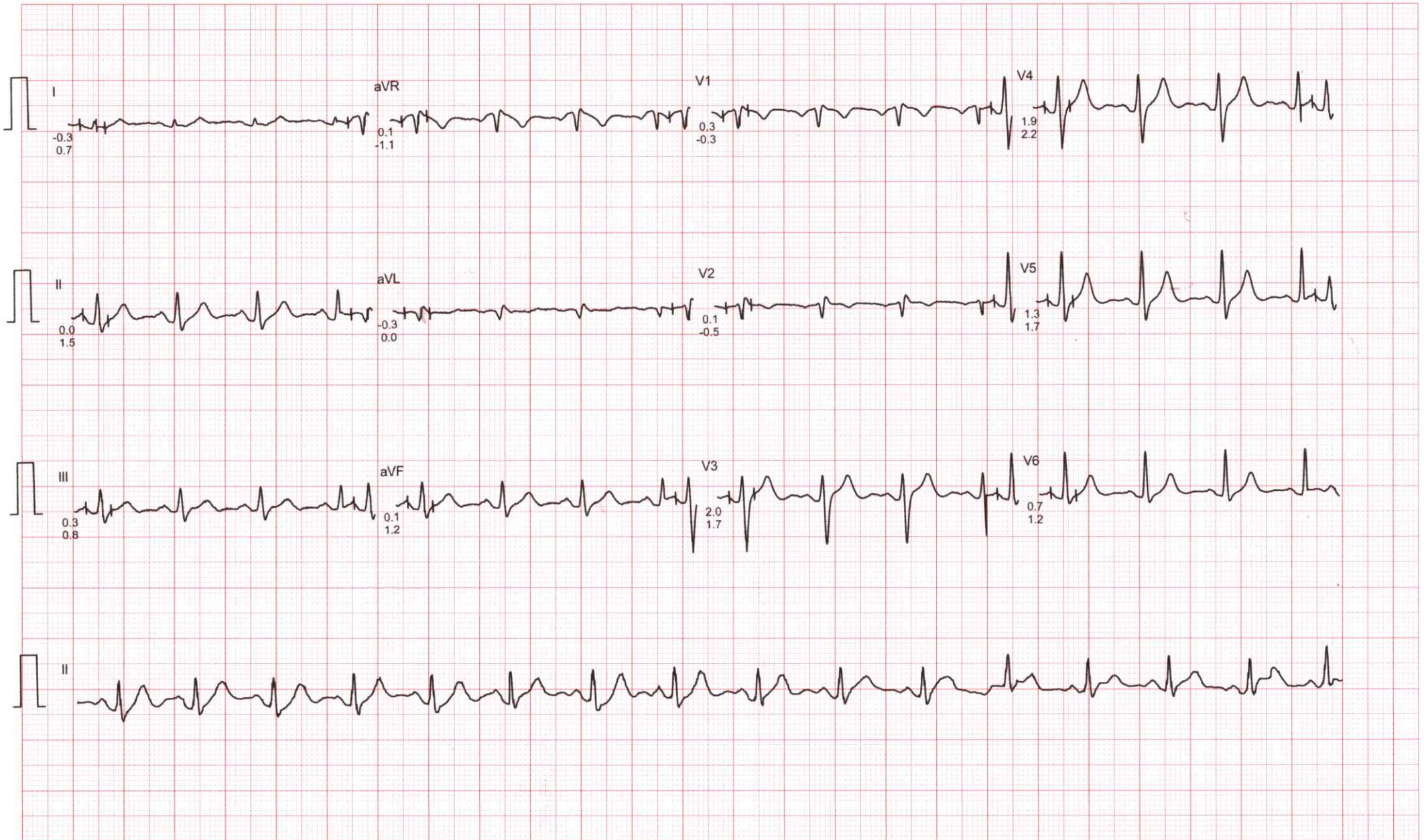

# EXCELLAS CLINICS - DOMBIVLI

Mr. MR VISHAL CHAUDHARI  
I.D. : 29  
AGE/SEX : 41/M  
RECORDED : 11-10-2024 10:45

RATE : 75 BPM  
B.P. : 120/80 mmHg

STANDING  
PRETEST

ST @ 10mm/mV  
80ms PostJ

LINKED MEDIAN

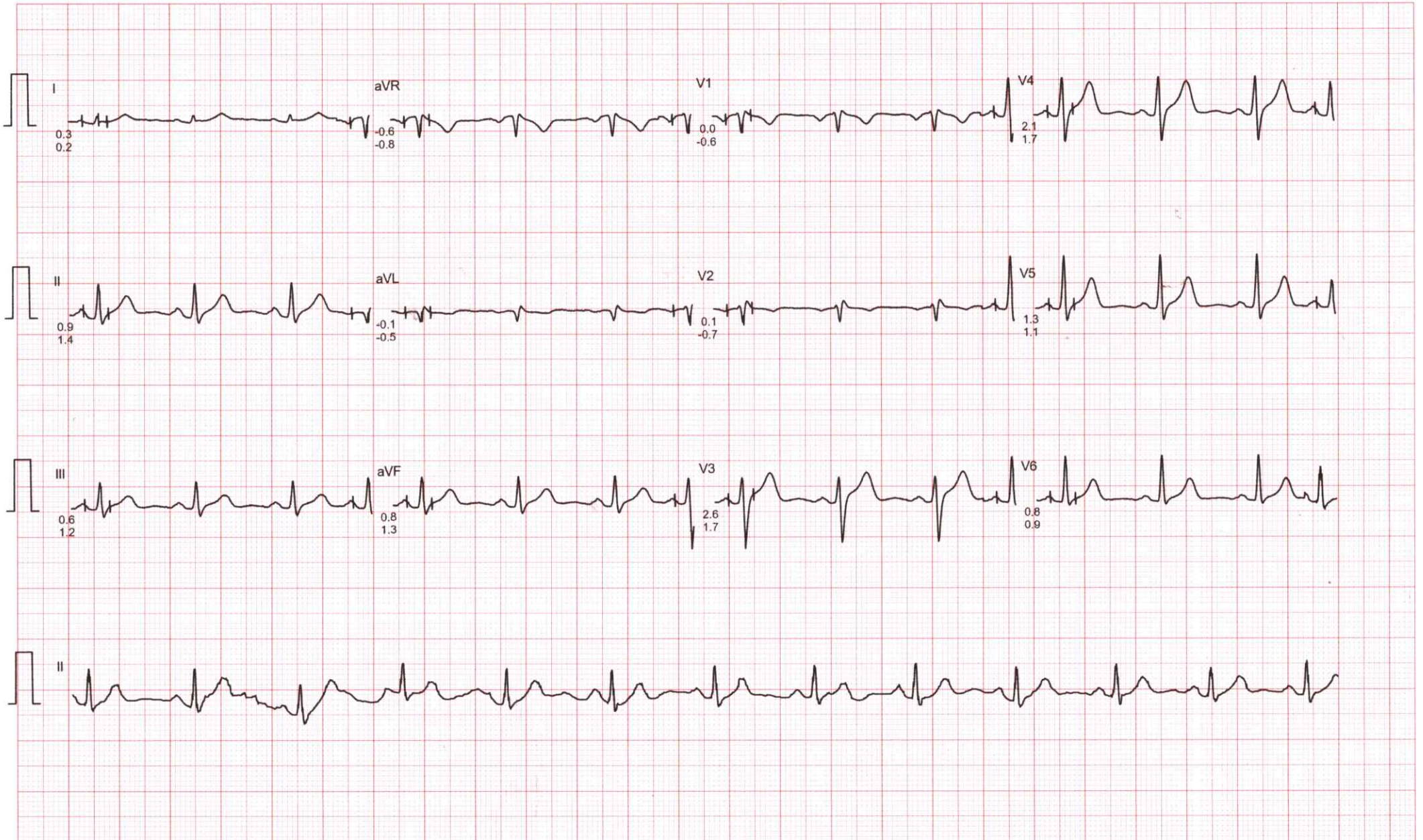

# EXCELLAS CLINICS - DOMBIVLI

Mr. MR VISHAL CHAUDHARI  
I.D. : 29  
AGE/SEX : 41/M  
RECORDED : 11-10-2024 10:45

RATE : 72 BPM  
B.P. : 120/80 mmHg

HYPERVENTILATION  
PRETEST

STAGE TIME : 0:01

ST @ 10mm/mV  
80ms PostJ

LINKED MEDIAN

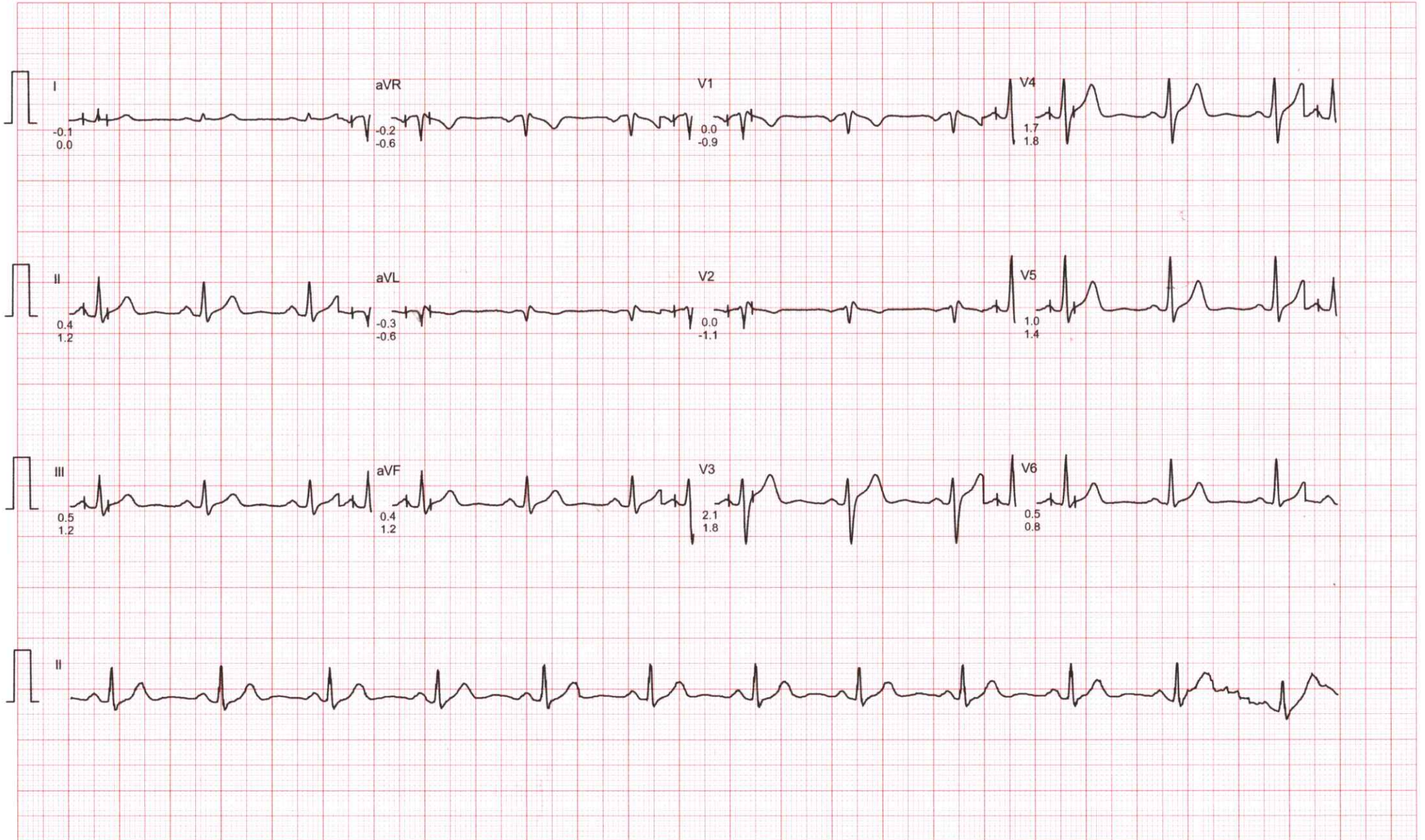

# EXCELLAS CLINICS - DOMBIVLI

Mr. MR VISHAL CHAUDHARI  
I.D. : 29  
AGE/SEX : 41/M  
RECORDED : 11-10-2024 10:45

RATE : 74 BPM  
B.P. : 120/80 mmHg

SUPINE  
PRETEST

ST @ 10mm/mV  
80ms PostJ

LINKED MEDIAN

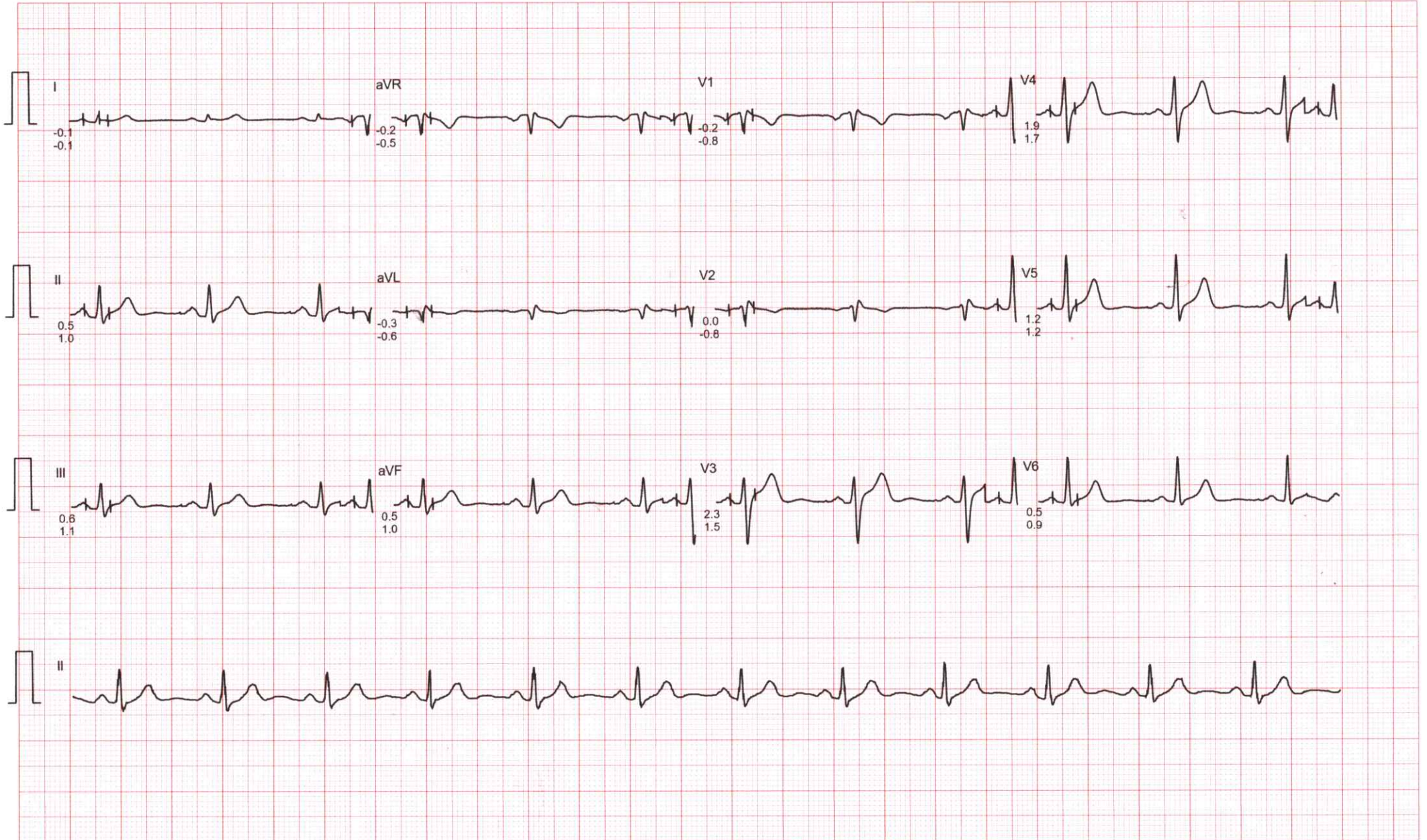

<b>NAME : MR. VISHAL CHAUDHARI</b>	<b>AGE: 41YRS / MALE</b>
<b>REF BY: MEDIWHEEL</b>	<b>DATE:11/10/2024</b>

### AUDIOGRAM

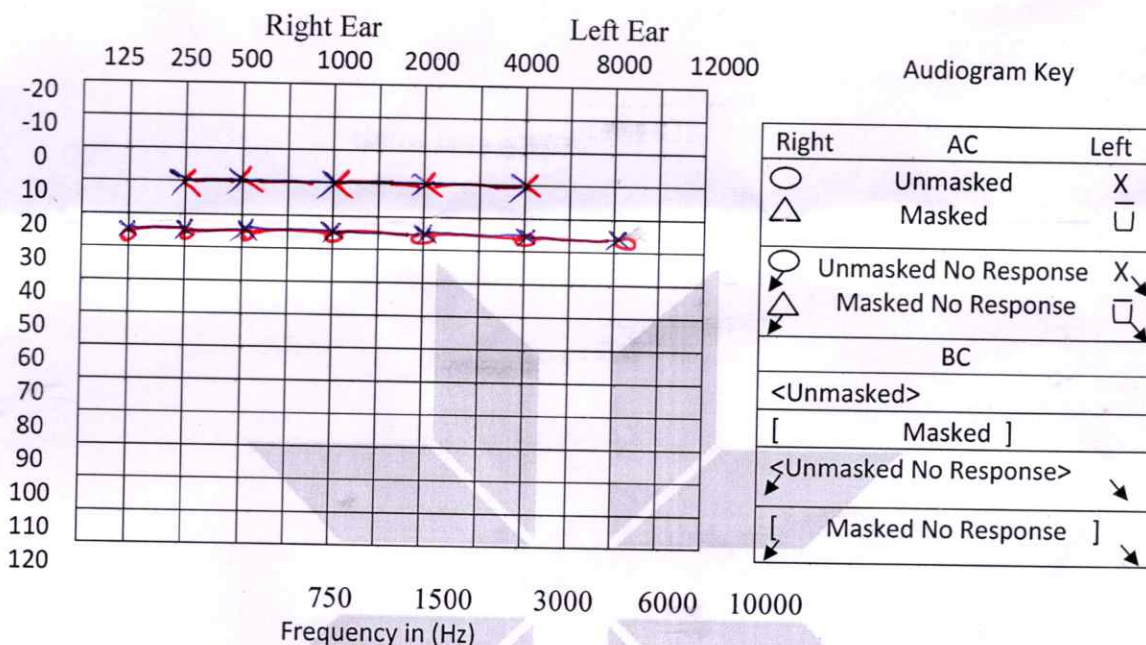

Responses:  Reliable /  Fairly Reliable /  Not Reliable

Speech Audiometry

Test Conduction:  Satisfactory /  Not Satisfactory

If any other specify

Procedure:  Standard /  Play

Audiological Interpretations:

Test Ear	P.T.A. dBHL
Right	25
Left	25

BILATERAL HEARING CONDUCTION SENSITIVITY WITHIN NORMAL LIMITS

**Excellas Clinics Private Limited**  
 1st Floor, Masturi Ashish,  
 Kalyan, Shahata Rd,  
 Near Venkatesh Petrol Pump,  
 Above Moti Mithai Shop, Sonar Pada,  
 Dombivli East, Maharashtra 421201  
 M - 9930058716

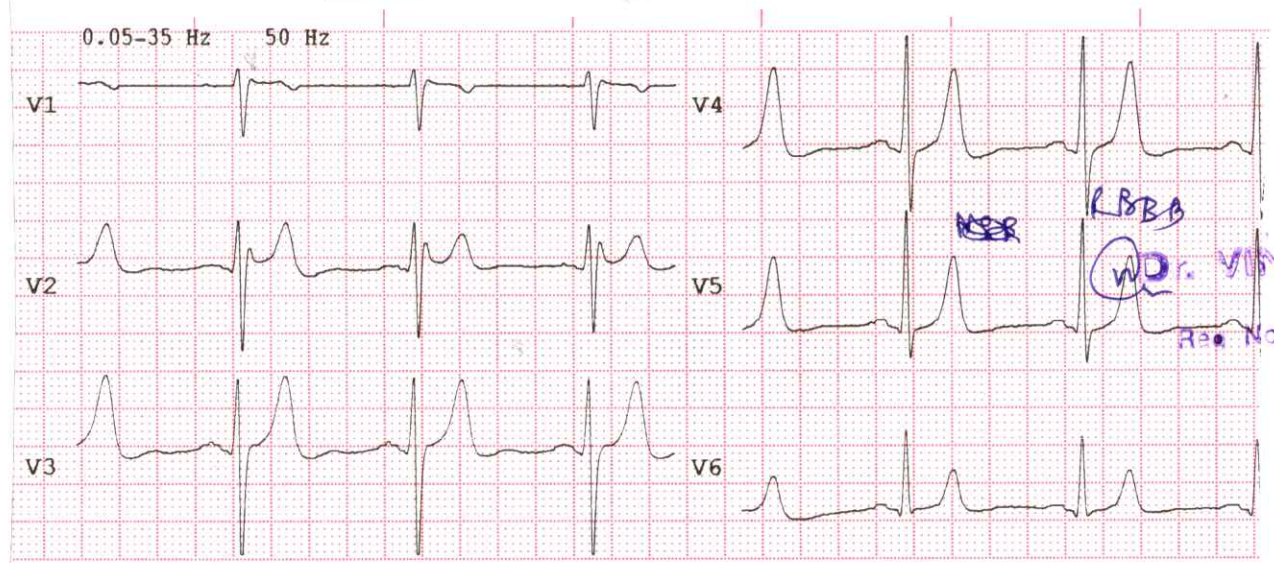
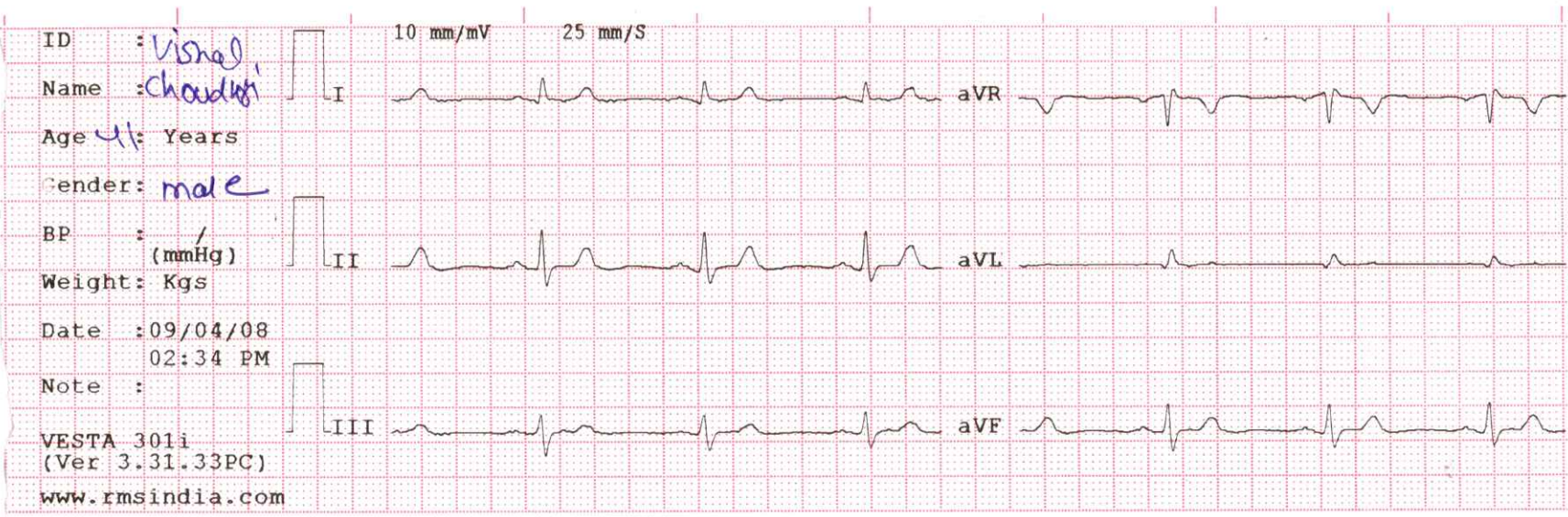

LBBB  
 (W)

DR. VINAY HIRAY  
 DNB MED  
 Reg. No 2012/09/2681