

Dr. Vimmi Goel
MBBS, MD (Internal Medicine)
Sr. Consultant Non Invasive Cardiology
Reg. No: MMC-2014/01/0113

Preventive Health Check up
KIMS Kingsway Hospitals
Nagpur
Phone No.: 7499913052

 **KIMS-KINGSWAY
HOSPITALS**

Name: Mrs. Rajni Rajeshwar Lonkar Date: 18/03/24

Age: 34.45 Sex: M/F Weight: 50.5 kg Height: 145.3 inc BMI: 23.9

BP: 110/70 mmHg Pulse: 61/min bpm RBS: _____ mg/dl
SpO2 - 99% CMP - 2103124

ID 2021030303	Height 153.3 cm	Age 31	Gender Female	Test Date / Time 18-10-2021 10:51
------------------	--------------------	-----------	------------------	--------------------------------------

Body Composition Analysis

Total amount of water in my body	Total Body Water	(L)	22.6	(19.1~26.1)
What I need to build muscles	Protein	(kg)	6.0	(4.7~7.6)
What I need for strong bones	Mineral	(kg)	2.07	(1.13~2.62)
Where my excess energy is stored	Body Fat Mass	(kg)	19.8	(9.1~11.4)
Sum of the above	Weight	(kg)	50.5	(38.6~47.1)

Muscle-Fat Analysis

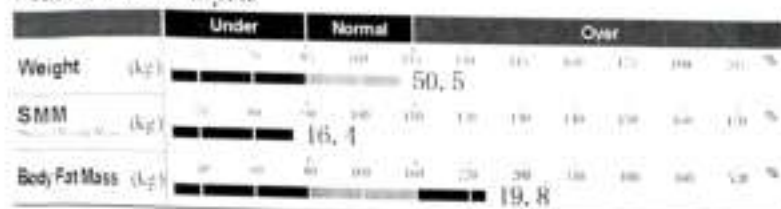

Obesity Analysis

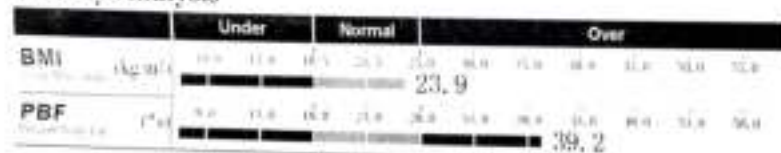

Segmental Lean Analysis

1.53 kg	1.65 kg
89.3%	96.4%
Normal	Normal
15.4 kg	
99.2%	
Normal	
4.50 kg	4.52 kg
82.9%	83.3%
Under	Under

Segmental Fat Analysis

1.3 kg	1.3 kg
176.7%	165.6%
Over	Over
10.2 kg	
238.7%	
Over	
3.0 kg	3.0 kg
152.6%	153.0%
Normal	Normal

* Segmental fat is estimated.

Body Composition History

Weight (kg)	50.5			
SMM (kg)	16.4			
PBF (%)	39.2			
✓ Recent □ Total	18.10.21 08:51			

InBody Score

66 / 100 Points

* Total score that reflects the evaluation of body composition. A muscular person may score over 100 points.

Weight Control

Target Weight	45.4 kg
Weight Control	-5.1 kg
Fat Control	-9.4 kg
Muscle Control	+4.3 kg

Obesity Evaluation

BMI	<input checked="" type="checkbox"/> Normal	<input type="checkbox"/> Under	<input type="checkbox"/> Slightly Over	<input type="checkbox"/> Over
PBF	<input type="checkbox"/> Normal	<input type="checkbox"/> Slightly Over	<input checked="" type="checkbox"/> Over	

Waist-Hip Ratio

0.90 | 0.75 0.85

Visceral Fat Level

Level 10 | Low 10 High

Research Parameters

Fat Free Mass	30.7 kg
Basal Metabolic Rate	1033 kcal (1120~1191)
Obesity Degree	111% (99~110)
SMM	5.8 kg/m ²
Recommended calorie intake	1330 kcal

Calorie Expenditure of Exercise

Golf	86	Gateball	96
Walking	101	Yoga	101
Badminton	114	Table Tennis	111
Tennis	152	Bicycling	152
Boxing	152	Basketball	152
Mountain Climbing	165	Jumping Rope	177
Aerobics	177	Jogging	177
Soccer	177	Swimming	177
Japanese Fencing	253	Racketball	253
Squash	253	Taekwondo	253

* Based on your current weight

* Based on 30 minute duration

Impedance

	RA	LA	RL	RL	LL
Zen 20 (Ω)	308.9	113.3	32.6	377.9	360.9
100 (Ω)	378.8	301.6	28.5	311.8	319.1



CLINICAL DIAGNOSTIC LABORATORY
DEPARTMENT OF PATHOLOGY

Patient Name : Mrs. RAJNI RAJESHWAR LONKAR	Age / Gender : 34 Y(s)/Female
Bill No/ UMR No : BIL2324085917/UMR2324040966	Referred By : Dr. Vimmi Goel MBBS,MD
Received Dt : 18-Mar-24 09:15 am	Report Date : 18-Mar-24 11:13 am

HAEMOGRAM

<u>Parameter</u>	<u>Specimen</u>	<u>Results</u>	<u>Biological Reference</u>	<u>Method</u>
Haemoglobin	Blood	12.4	12.0 - 15.0 gm%	Photometric
Haematocrit(PCV)		38.3	36.0 - 46.0 %	Calculated
RBC Count		4.93	3.8 - 4.8 Millions/cumm	Photometric
Mean Cell Volume (MCV)		78	83 - 101 fl	Calculated
Mean Cell Haemoglobin (MCH)		25.1	27 - 32 pg	Calculated
Mean Cell Haemoglobin Concentration (MCHC)		32.2	31.5 - 35.0 g/l	Calculated
RDW		16.2	11.5 - 14.0 %	Calculated
Platelet count		239	150 - 450 10^3 /cumm	Impedance
WBC Count		3600	4000 - 11000 cells/cumm	Impedance
DIFFERENTIAL COUNT				
Neutrophils		51.0	50 - 70 %	Flow Cytometry/Light microscopy
Lymphocytes		40.9	20 - 40 %	Flow Cytometry/Light microscopy
Eosinophils		2.2	1 - 6 %	Flow Cytometry/Light microscopy
Monocytes		5.9	2 - 10 %	Flow Cytometry/Light microscopy
Basophils		0.0	0 - 1 %	Flow Cytometry/Light microscopy
Absolute Neutrophil Count		1836	2000 - 7000 /cumm	Calculated



CLINICAL DIAGNOSTIC LABORATORY
DEPARTMENT OF PATHOLOGY

Patient Name : Mrs. RAJNI RAJESHWAR LONKAR	Age / Gender : 34 Y(s)/Female
Bill No/ UMR No : BIL2324085917/UMR2324040966	Referred By : Dr. Vimmi Goel MBBS,MD
Received Dt : 18-Mar-24 09:15 am	Report Date : 18-Mar-24 11:13 am

<u>Parameter</u>	<u>Specimen</u>	<u>Results</u>	<u>Biological Reference</u>	<u>Method</u>
Absolute Lymphocyte Count		1472.4	1000 - 4800 /cumm	Calculated
Absolute Eosinophil Count		79.2	20 - 500 /cumm	Calculated
Absolute Monocyte Count		212.4	200 - 1000 /cumm	Calculated
Absolute Basophil Count		0	0 - 100 /cumm	Calculated
PERIPHERAL SMEAR				
Microcytosis		Microcytosis +(Few)		
Hypochromasia		Hypochromia +(Few)		
WBC		As Above		
Platelets		Adequate		
ESR		10	0 - 20 mm/hr	Automated Westergren's Method

*** End Of Report ***

Suggested Clinical Correlation * If necessary, Please discuss

Verified By : : 11100245

Test results related only to the item tested.

No part of the report can be reproduced without written permission of the laboratory.

Dr. GAURI HARDAS, MBBS,MD
CONSULTANT PATHOLOGIST



CLINICAL DIAGNOSTIC LABORATORY

DEPARTMENT OF BIOCHEMISTRY

Patient Name : Mrs. RAJNI RAJESHWAR LONKAR	Age / Gender : 34 Y(s)/Female
Bill No/ UMR No : BIL2324085917/UMR2324040966	Referred By : Dr. Vimmi Goel MBBS,MD
Received Dt : 18-Mar-24 08:18 am	Report Date : 18-Mar-24 11:44 am

<u>Parameter</u>	<u>Specimen</u>	<u>Results</u>	<u>Biological Reference</u>	<u>Method</u>
Fasting Plasma Glucose	Plasma	88	< 100 mg/dl	GOD/POD,Colorimetric
Post Prandial Plasma Glucose		74	< 140 mg/dl	GOD/POD, Colorimetric

GLYCOSYLATED HAEMOGLOBIN (HBA1C)

HbA1c	5.2	Non-Diabetic : <= 5.6 % Pre-Diabetic : 5.7 - 6.4 % Diabetic : >= 6.5 %	HPLC
--------------	-----	--	------

*** End Of Report ***

Suggested Clinical Correlation * If necessary, Please discuss

Verified By : : 11100245

Test results related only to the item tested.

No part of the report can be reproduced without written permission of the laboratory.

Dr. GAURI HARDAS, MBBS,MD

CONSULTANT PATHOLOGIST

SPANV Medisearch Lifesciences Private Limited

44, Pawana Bhawan, Kingsway, Nagpur - 440 001, Maharashtra, India.

Phone: +91 0712 6789100

CIN: U74999MH2018PTC303510



CLINICAL DIAGNOSTIC LABORATORY
DEPARTMENT OF BIOCHEMISTRY

Patient Name : Mrs. RAJNI RAJESHWAR LONKAR **Age / Gender** : 34 Y(s)/Female
Bill No/ UMR No : BIL2324085917/UMR2324040966 **Referred By** : Dr. Vimmi Goel MBBS,MD
Received Dt : 18-Mar-24 09:15 am **Report Date** : 18-Mar-24 12:26 pm

LIPID PROFILE

<u>Parameter</u>	<u>Specimen</u>	<u>Results</u>		<u>Method</u>
Total Cholesterol	Serum	103	< 200 mg/dl	Enzymatic(CHE/CHO/POD)
Triglycerides		37	< 150 mg/dl	Enzymatic (Lipase/GK/GPO/POD)
HDL Cholesterol Direct		35	> 50 mg/dl	Phosphotungstic acid/mgcl-Enzymatic (microslide)
LDL Cholesterol Direct		55.86	< 100 mg/dl	Enzymatic
VLDL Cholesterol		7	< 30 mg/dl	Calculated
Tot Chol/HDL Ratio		3	3 - 5	Calculation

<u>Intiate therapeutic</u>		<u>Consider Drug therapy</u>	<u>LDC-C</u>
CHD OR CHD risk equivalent	>100	>130, optional at 100-129	<100
Multiple major risk factors conferring 10 yrs CHD risk >20%			
Two or more additional major risk factors, 10 yrs CHD risk <20%	>130	10 yrs risk 10-20 % >130 10 yrs risk <10% >160	<130
No additional major risk or one additional major risk factor	>160	>190, optional at 160-189	<160

*** End Of Report ***

Suggested Clinical Correlation * If necessary, Please discuss

Verified By : : 11100026

Test results related only to the item tested.

No part of the report can be reproduced without written permission of the laboratory.

Dr. GAURI HARDAS, MBBS,MD
CONSULTANT PATHOLOGIST



CLINICAL DIAGNOSTIC LABORATORY
DEPARTMENT OF BIOCHEMISTRY

Patient Name : Mrs. RAJNI RAJESHWAR LONKAR	Age / Gender : 34 Y(s)/Female
Bill No/ UMR No : BIL2324085917/UMR2324040966	Referred By : Dr. Vimmi Goel MBBS,MD
Received Dt : 18-Mar-24 09:15 am	Report Date : 18-Mar-24 12:26 pm

THYROID PROFILE

<u>Parameter</u>	<u>Specimen</u>	<u>Results</u>	<u>Biological Reference</u>	<u>Method</u>
T3	Serum	1.46	0.55 - 1.70 ng/ml	Enhanced chemiluminescence
Free T4		1.15	0.80 - 1.70 ng/dl	Enhanced Chemiluminescence
TSH		1.92	0.50 - 4.80 uIU/ml	Enhanced chemiluminescence

*** End Of Report ***

Suggested Clinical Correlation * If necessary, Please discuss

Verified By : : 11100026

Test results related only to the item tested.

No part of the report can be reproduced without written permission of the laboratory.

Dr. GAURI HARDAS, MBBS,MD
CONSULTANT PATHOLOGIST



**CLINICAL DIAGNOSTIC LABORATORY
DEPARTMENT OF BIOCHEMISTRY**

Patient Name : Mrs. RAJNI RAJESHWAR LONKAR	Age / Gender : 34 Y(s)/Female
Bill No/ UMR No : BIL2324085917/UMR2324040966	Referred By : Dr. Vimmi Goel MBBS,MD
Received Dt : 18-Mar-24 09:15 am	Report Date : 18-Mar-24 12:26 pm

LIVER FUNCTION TEST(LFT)

<u>Parameter</u>	<u>Specimen</u>	<u>Results</u>	<u>Biological Reference</u>	<u>Method</u>
Total Bilirubin	Serum	0.57	0.2 - 1.3 mg/dl	Azobilirubin/Dyphylline
Direct Bilirubin		0.16	0.1 - 0.3 mg/dl	Calculated
Indirect Bilirubin		0.41	0.1 - 1.1 mg/dl	Dual wavelength spectrophotometric
Alkaline Phosphatase		59	38 - 126 U/L	pNPP/AMP buffer
SGPT/ALT		17	13 - 45 U/L	Kinetic with pyridoxal 5 phosphate
SGOT/AST		25	13 - 35 U/L	Kinetic with pyridoxal 5 phosphate
Serum Total Protein		6.91	6.3 - 8.2 gm/dl	Biuret (Alkaline cupric sulphate)
Albumin Serum		3.94	3.5 - 5.0 gm/dl	Bromocresol green Dye Binding
Globulin		2.97	2.0 - 4.0 gm/dl	Calculated
A/G Ratio		1.3		

*** End Of Report ***

Suggested Clinical Correlation * If necessary, Please discuss

Verified By : : 11100026

Test results related only to the item tested.

No part of the report can be reproduced without written permission of the laboratory.

**Dr. GAURI HARDAS, MBBS,MD
CONSULTANT PATHOLOGIST**



CLINICAL DIAGNOSTIC LABORATORY
DEPARTMENT OF BIOCHEMISTRY

Patient Name : Mrs. RAJNI RAJESHWAR LONKAR	Age /Gender : 34 Y(s)/Female
Bill No/ UMR No : BIL2324085917/UMR2324040966	Referred By : Dr. Vimmi Goel MBBS,MD
Received Dt : 18-Mar-24 09:15 am	Report Date : 18-Mar-24 12:26 pm

RFT

<u>Parameter</u>	<u>Specimen</u>	<u>Result Values</u>	<u>Biological Reference</u>	<u>Method</u>
Blood Urea	Serum	12	15.0 - 36.0 mg/dl	Urease with indicator dye
Creatinine		0.6	0.52 - 1.04 mg/dl	Enzymatic (creatinine amidohydrolyase)
GFR		120.7	>90 mL/min/1.73m square.	Calculation by CKD-EPI 2021
Sodium		146	136 - 145 mmol/L	Direct ion selective electrode
Potassium		4.73	3.5 - 5.1 mmol/L	Direct ion selective electrode

*** End Of Report ***

Suggested Clinical Correlation * If necessary, Please discuss

Verified By : : 11100026

Test results related only to the item tested.

No part of the report can be reproduced without written permission of the laboratory.

Dr. GAURI HARDAS, MBBS,MD
CONSULTANT PATHOLOGIST



CLINICAL DIAGNOSTIC LABORATORY
DEPARTMENT OF BIOCHEMISTRY

Patient Name : Mrs. RAJNI RAJESHWAR LONKAR	Age /Gender : 34 Y(s)/Female
Bill No/ UMR No : BIL2324085917/UMR2324040966	Referred By : Dr. Vimmi Goel MBBS,MD
Received Dt : 18-Mar-24 11:01 am	Report Date : 18-Mar-24 12:26 pm

URINE SUGAR

Parameter

Urine Glucose

NOTE:

Result Values

Negative

urine sugar post meal

*** End Of Report ***

Suggested Clinical Correlation * If necessary, Please discuss

Verified By : : 11100908

Test results related only to the item tested.

No part of the report can be reproduced without written permission of the laboratory.

Dr. GAURI HARDAS, MBBS,MD
CONSULTANT PATHOLOGIST



CLINICAL DIAGNOSTIC LABORATORY
DEPARTMENT OF PATHOLOGY

Patient Name : Mrs. RAJNI RAJESHWAR LONKAR	Age /Gender : 34 Y(s)/Female
Bill No/ UMR No : BIL2324085917/UMR2324040966	Referred By : Dr. Vimmi Goel MBBS,MD
Received Dt : 18-Mar-24 10:52 am	Report Date : 18-Mar-24 12:38 pm

USF(URINE SUGAR FASTING)

<u>Parameter</u>	<u>Specimen</u>	<u>Result Values</u>	<u>Biological Reference</u>	<u>Method</u>
Urine Glucose	Urine	Negative		STRIP
Comment		Fasting sample		
		*** End Of Report ***		

Suggested Clinical Correlation * If necessary, Please discuss

Verified By : : 11100908

Test results related only to the item tested.

No part of the report can be reproduced without written permission of the laboratory.

Dr. GAURI HARDAS, MBBS,MD
CONSULTANT PATHOLOGIST



CLINICAL DIAGNOSTIC LABORATORY
DEPARTMENT OF PATHOLOGY

Patient Name : Mrs. RAJNI RAJESHWAR LONKAR	Age /Gender : 34 Y(s)/Female
Bill No/ UMR No : BIL2324085917/UMR2324040966	Referred By : Dr. Vimmi Goel MBBS,MD
Received Dt : 18-Mar-24 10:52 am	Report Date : 18-Mar-24 12:38 pm

URINE MICROSCOPY

<u>Parameter</u>	<u>Specimen</u>	<u>Results</u>	<u>Method</u>
<u>PHYSICAL EXAMINATION</u>			
Volume	Urine	40 ml	
Colour.		Pale yellow	
Appearance		Clear	Clear
<u>CHEMICAL EXAMINATION</u>			
Reaction (pH)		7	4.6 - 8.0 Indicators
Specific gravity		1.015	1.005 - 1.025 Ion concentration
Urine Protein		Negative	Negative protein error of pH indicator
Sugar		Negative	Negative GOD/POD
Bilirubin		Negative	Negative Diazonium
Ketone Bodies		Negative	Negative Legal's est Principle
Nitrate		Negative	Negative
Urobilinogen		Normal	Normal Ehrlich's Reaction
<u>MICROSCOPIC EXAMINATION</u>			
Epithelial Cells		0-1	0 - 4 /hpf Manual
R.B.C.		1-2	0 - 4 /hpf
Pus Cells		0-1	0 - 4 /hpf
Casts		Absent	Absent



CLINICAL DIAGNOSTIC LABORATORY
DEPARTMENT OF PATHOLOGY

Patient Name : Mrs. RAJNI RAJESHWAR LONKAR	Age /Gender : 34 Y(s)/Female
Bill No/ UMR No : BIL2324085917/UMR2324040966	Referred By : Dr. Vimmi Goel MBBS,MD
Received Dt : 18-Mar-24 10:52 am	Report Date : 18-Mar-24 12:38 pm

<u>Parameter</u>	<u>Specimen</u>	<u>Results</u>	<u>Method</u>
Crystals		Absent *** End Of Report ***	

Suggested Clinical Correlation * If necessary, Please discuss

Verified By : : 11100908

Test results related only to the item tested.

No part of the report can be reproduced without written permission of the laboratory.

Dr. GAURI HARDAS, MBBS,MD
CONSULTANT PATHOLOGIST



CLINICAL DIAGNOSTIC LABORATORY
DEPARTMENT OF IMMUNO HAEMATOLOGY

Patient Name : Mrs. RAJNI RAJESHWAR LONKAR	Age / Gender : 34 Y(s)/Female
Bill No/ UMR No : BIL2324085917/UMR2324040966	Referred By : Dr. Vimmi Goel MBBS,MD
Received Dt : 18-Mar-24 09:15 am	Report Date : 18-Mar-24 12:26 pm

BLOOD GROUPING AND RH

<u>Parameter</u>	<u>Specimen</u>	<u>Results</u>	
BLOOD GROUP.	EDTA Whole Blood & Plasma/ Serum	*AB*	Gel Card Method
Rh (D) Typing.		* Positive *(+Ve)	
		*** End Of Report ***	

Suggested Clinical Correlation * If necessary, Please discuss

Verified By : : 11100245

Test results related only to the item tested.

No part of the report can be reproduced without written permission of the laboratory.

Dr. GAURI HARDAS, MBBS,MD
CONSULTANT PATHOLOGIST

DEPARTMENT OF RADIOLOGY & IMAGING SCIENCE

NAME	RAJNI RAJESHWAR LONKAR	STUDY DATE	18-03-2024 09:17:47
AGE/ SEX	34Y 1D / F	HOSPITAL NO.	UMR2324040966
ACCESSION NO.	HL2324085917-10	MODALITY	DX
REPORTED ON	18-03-2024 09:59	REFERRED BY	Dr. Vimmi Goel

X-RAY CHEST PA VIEW

Both the lung fields are clear.

Heart and Aorta are normal.

Both hilar shadows appear normal.

Diaphragm domes and CP angles are clear.

Bony cage is normal.

IMPRESSION -No pleuro-parenchymal abnormality seen.



DR R.R. KHANDELWAL

SENIOR CONSULTANT

MD, RADIODIAGNOSIS [MMC-55870]

PATIENT NAME:	MRS. RAJNI RAJESHWAR RAO LONKAR	AGE /SEX:	34YR/F
UMR NO:	2324040966	BILL NO:	2324085917
REF BY	DR VIMMI GOEL	DATE:	18/03/2024

USG WHOLE ABDOMEN

LIVER is normal in size and echotexture.

No evidence of any focal lesion seen. Intrahepatic biliary radicals are not dilated.
PORTAL VEIN and CBD are normal in course and caliber.

GALL BLADDER is physiologically distended. A hyperechoic floating shadow seen in the GB lumen measuring 5mm.

Wall thickness is within normal limits.

Visualized head and body of PANCREAS is normal in shape, size and echotexture.

SPLEEN is normal in shape, size and echotexture. No focal lesion seen.

Both KIDNEYS are normal in shape, size and echotexture.

No evidence of calculus or hydronephrosis seen.

URETERS are not dilated.

URINARY BLADDER is partially distended. No calculus or mass lesion seen.

Uterus is anteverted and normal.

No focal myometrial lesion seen.

Endometrial echo-complex appear normal.

No adnexal mass lesion seen.

There is no free fluid seen.

IMPRESSION:

Cholelithiasis.

No other significant abnormality seen.

Suggest clinical correlation / further evaluation.



DR. R.R. KHANDELWAL
SENIOR CONSULTANT
MD RADIO DIAGNOSIS [MMC-55870]

Kingsway Hospitals
44 Kingsway, Mohan Nagar,
Near Kasturchand Park, Nagpur

Station
Telephone:

EXERCISE STRESS TEST REPORT

Patient Name: Mrs. Rajni, Lonkar
Patient ID: 040966
Height:
Weight:
Study Date: 18.03.2024
Test Type: Treadmill Stress Test
Protocol: BRUCE

DOB: 05.04.1989
Age: 34yrs
Gender: Female
Race: Indian
Referring Physician: Med/wheel HCU
Attending Physician: Dr. Vimmi Goel
Technician: --

Medications:
--

Medical History:
NIL

Reason for Exercise Test:

Screening for CAD

Exercise Test Summary:

Phase Name	Stage Name	Time in Stage	Speed (mph)	Grade (%)	HR (bpm)	BP (mmHg)	Comment
PRETEST	SUPINE	00:43	0.00	0.00	71	110/70	
	WARM-UP	00:21	0.70	0.00	78		
EXERCISE	STAGE 1	03:00	1.70	10.00	129		
	STAGE 2	03:00	2.50	12.00	148	130/80	
	STAGE 3	01:01	3.40	14.00	169		
RECOVERY		01:00	0.00	0.00	110	130/80	
		02:00	0.00	0.00	84	120/80	
		02:00	0.00	0.00		120/80	
		00:24	0.00	0.00			

The patient exercised according to the BRUCE for 7:00 mins, achieving a work level of Max. METS: 10:10. The resting heart rate of 75 bpm rose to a maximal heart rate of 169 bpm. This value represents 90 % of the maximal, age-predicted heart rate. The resting blood pressure of 110/70 mmHg, rose to a maximum blood pressure of 130/80 mmHg. The exercise test was stopped due to ST-T changes seen.

Interpretation:

Summary: Resting ECG: normal.

Functional Capacity: normal.

HR Response to Exercise: appropriate.

BP Response to Exercise: normal resting BP - appropriate response.

Chest Pain: none.

Arrhythmias: none.

ST Changes: ST-T changes seen.

Overall impression: Mild Positive.

Conclusions:

TMT is Mild Positive for inducible ischemia. by ST-T changes seen during exercise & recovery.

No angina.

To be correlated clinically.

Dr. VIMMI GOEL
MBBS, MD
Sr. Consultant Non Invasive Cardiology
Reg. No.: 2014/01/0113

MRS RAJNI LONKAR
Female

34 Years

FBC DEPT.

.....normal P axis, V-rate 50-99

Rate 63 - Sinus rhythm.....
Baseline wander in lead(s) V5

PR 140
QRS 83
QT 401
QTc 411

--AXIS--

P 77
QRS 65
T 38

12 Lead; Standard Placement

-- NORMAL ECG --

Unconfirmed Diagnosis

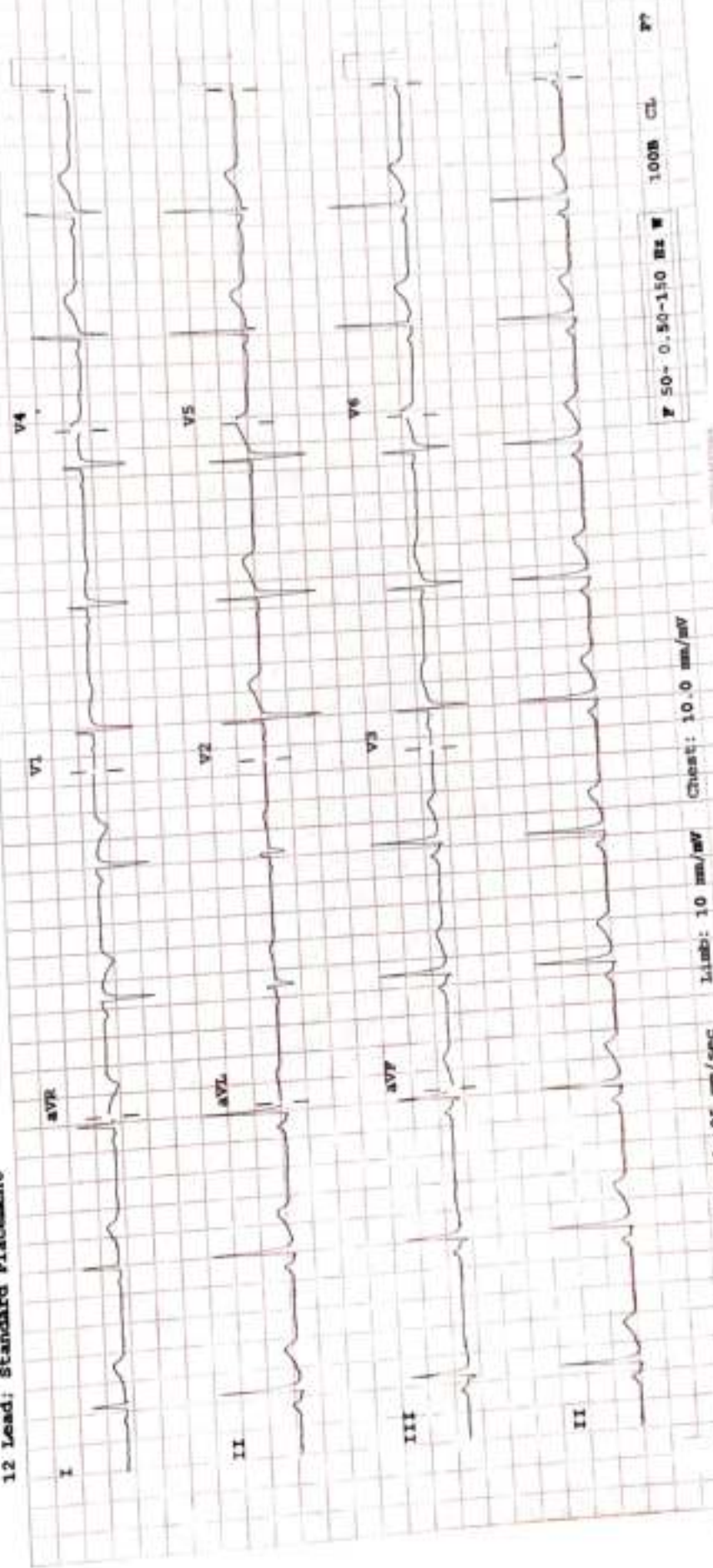

PHILIPS

Device: