

MER- MEDICAL EXAMINATION REPORT

| | | | |
|---|---|-------------|----------------|
| Date of Examination | 31/8/24 | | |
| NAME | Tushar Sawale | | |
| AGE | 22 | Gender: | M |
| HEIGHT(cm) | 168 | WEIGHT(kg): | 71 BMI: 25.2 |
| B.P. | 130/80 mm | | P - 100/min |
| ECG | Report Attached | | |
| X Ray | Report Attached | | |
| Vision Checkup: | Left Eye | | Right Eye |
| | Distance Vision: | 6/6 | 6/6 |
| | Near Vision: | 6/6 | 6/6 |
| | Color Vision: | Normal | |
| ENT / Audiometry Checkup | Normal | | |
| Present Ailments | No complaints | | |
| Details of Past ailments (If Any) | as below | | |
| Comments / Advice : She /He is Physically Fit | He is physically fit | | |
| | <ul style="list-style-type: none"> - H/o - Dengue fever in 10th side hospitalized 3 days. Recovered well. - H/o - Left ulnar bone in 12th side cast for 3 months. | | |
| | Physio - 3 months, Rom - (N) | | |

Dr. Jai B. Raisinghani

M.D., D. Card.
Clinical Cardiologist
Reg. No. 29981 (MCI)

Signature with Stamp of Medical Examiner



भारतीय विशिष्ट पहचान प्राधिकरण
 भारत सरकार
 Unique Identification Authority of India
 Government of India

Enrollment No: 0638/10125/79821

To,
 TUSHAR BHARAT JAWALE
 SIDHVINAYAK COLONY CHAWL NO.5 ROOM NO.3
 MANDA,
 NEAR SHIV SENA BRANCH,
 VTC, Titwala,
 District: Thane,
 State: Maharashtra, PIN Code: 421605,
 Mobile: 9619232831

07/10/2011

Ref: 869 / 09W / 171776 / 171922 / P



SB047557091FH



Dr. Jal B. Raisinghani
 M.D., D. Card.
 Clinical Cardiologist
 Reg No. 23991 (MCI)

आपका आधार क्रमांक / Your Aadhaar No. :

4673 0770 2569

मेरा आधार, मेरी पहचान



भारत सरकार
 Government of India



TUSHAR BHARAT JAWALE
 DOB: 25/06/2002
 Male

Tushar



4673 0770 2569

मेरा आधार, मेरी पहचान

Patient Name : Tushar Jawale Patient ID : AHCN-34030082401001
 Age/Sex : 22 Years /Male Register Date : 31 Aug, 2024
 Ref. By : Apollo Health - Arcofemi - Mediwheel Reported Date : 31 Aug, 2024

CBC with ESR

| Investigation | Observed Value | Biological Reference Interval | Unit |
|--|----------------|-------------------------------|-----------|
| Hemoglobin (Hb) | 14.6 | 13 - 17 | g/dL |
| Hemoglobin % | 85.88 | 0 - 100 | |
| Total RBC Count | 4.99 | 4.5 - 5.5 | mill/cumm |
| Packed Cell Volume (PCV) | 43.3 | 36.1 - 44.3 | % |
| Mean Corpuscular Volume(MCV) | 86.77 | 92.7 - 106.4 | fL |
| Mean Corpuscular Hemoglobin (MCH) | 29.26 | 27 - 33 | pg/cell |
| Mean Corpuscular Hemoglobin Concentration (MCHC) | 33.72 | 33 - 36 | g/dL |
| Hematocrit Value (Hct) | 43.3 | 36 - 46 | % |
| Red cell Distribution Width (RDW) | 14.9 | 11.5 - 14 | % |
| Total WBC Count | 7036 | 4000 - 11000 | cumm |
| Neutrophils | 69 | 40 - 70 | % |
| Lymphocytes | 21 | 20 - 40 | % |
| Eosinophils | 04 | 1 - 4 | % |
| Monocytes | 06 | 1 - 6 | % |
| Basophils | 00 | 0 - 1 | % |
| Platelet Count | 223000 | 150000 - 450000 | /cumm |
| Erythrocyte Sedimentation Rate (ESR) | 08 | 0 - 22 | mm/hr |

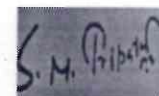

Dr. S N Tripathi
M.D. (Path)
Reg No. 2000/04/1994

The above result relate only to the specimens received and tested in laboratory and should be always correlate with clinical findings and other laboratory markers.

| | |
|---|---|
| Patient Name : Tushar Jawale | Patient ID : AHCN-34030082401001 |
| Age/Sex : 22 Years /Male | Register Date : 31 Aug, 2024 |
| Ref. By : Apollo Health - Arcofemi - Mediwheel | Reported Date : 31 Aug, 2024 |

| Investigation | Observed Value | Biological Reference Interval | Unit |
|---------------|----------------|-------------------------------|------|
|---------------|----------------|-------------------------------|------|

Indirect, Direct & Total Bilirubin
Indirect, Direct & Total Bilirubin

| | | | |
|---------------------|------|-----------|-------|
| Indirect Billirubin | 0.81 | 0.2 - 0.8 | mg/dL |
| Direct Billirubin | 0.19 | 0 - 0.3 | mg/dL |
| Total Billirubin | 1.00 | 0 - 2.0 | mg/dL |

Fasting Glucose And Post Prandial Glucose

| | | | |
|-----------------------------|--------|----------|-------|
| Fasting Blood Glucose | 83.13 | 70 - 110 | mg/dL |
| Fasting Urine Glucose | Absent | | |
| Fasting Urine ketone | Absent | | |
| Post Prandial Blood Glucose | 114.8 | 70 - 140 | mg/dL |
| Post Prandial Urine Glucose | SNR | | |
| Post Prandial Urine ketone | SNR | | |

SGPT (ALT)

| | | | |
|------------|------|---------|-----|
| SGPT (ALT) | 24.3 | 00 - 40 | U/L |
|------------|------|---------|-----|

Interpretation

SGPT exists predominantly in the liver and leaks into the bloodstream when produced in excess. The SGPT normal range is about 0 - 28 units per liter of blood serum. Thus, very high level of SGPT in the blood can be an indication of damage or problems related to the liver.

Serum Creatinine

| | | | |
|------------------|------|-------------|-------|
| Serum Creatinine | 0.67 | 0.60 - 1.40 | mg/dL |
|------------------|------|-------------|-------|

BUN / Creatinine Ratio

| | | | |
|------------------------|------|--|--|
| BUN / Creatinine Ratio | 16.3 | | |
|------------------------|------|--|--|

*****END OF REPORT*****

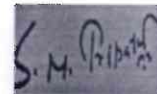

Dr. S N Tripathi
 M.D. (Path)
 Reg No. 2000/04/1994

The above result relate only to the specimens received and tested in laboratory and should be always correlate with clinical findings and other laboratory markers.

| | |
|---|---|
| Patient Name : Tushar Jawale | Patient ID : AHCN-34030082401001 |
| Age/Sex : 22 Years /Male | Register Date : 31 Aug, 2024 |
| Ref. By : Apollo Health - Arcofemi - Mediwheel | Reported Date : 31 Aug, 2024 |

BLOOD GROUP, ABO & RH TYPING

Blood Group, ABO & RH Typing

| Investigation | Observed Value | Biological Reference Interval | Unit |
|---------------|----------------|-------------------------------|------|
| ABO Group | O | | |
| RH Factor | Positive | | |

The test to determine your blood group is called ABO typing. Your blood sample is mixed with antibodies against type A and B blood. Then, the sample is checked to see whether or not the blood cells stick together. If blood cells stick together, it means the blood reacted with one of the antibodies.

Rhesus (Rh) factor is an inherited protein found on the surface of red blood cells. If your blood has the protein, you're Rh positive. If your blood lacks the protein, you're Rh negative.

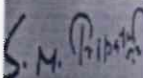

Dr. S N Tripathi
M.D. (Path)
Reg No. 2000/04/1994

The above result relate only to the specimens received and tested in laboratory and should be always correlate with clinical findings and other laboratory markers.

| | |
|---|---|
| Patient Name : Tushar Jawale | Patient ID : AHCN-34030082401001 |
| Age/Sex : 22 Years /Male | Register Date : 31 Aug, 2024 |
| Ref. By : Apollo Health - Arcofemi - Mediwheel | Reported Date : 31 Aug, 2024 |

Urine Examination Routine

Urine Examination Routine

| Investigation | Observed Value | Biological Reference Interval | Unit |
|---------------------|----------------|-------------------------------|-----------|
| Quantity | 20 ml | | ml |
| Appearance clear | Clear | | |
| Colour | Pale yellow | | |
| PH | 7.0 | 5.0 - 8.0 | |
| Specific Gravity | 1.020 | 1.005 - 1.030 | |
| Proteins | Absent | | |
| Glucose | Absent | | |
| Ketones | Absent | | |
| Bilirubin | Absent | | |
| Urobilinogen | Absent | | |
| Leucocyte Esterase | Absent | | |
| Nitrite | Absent | | |
| Occult Blood | Absent | | |
| R.B.C. | Absent | | |
| Pus Cells | 2-3 | 0 - 5 | WBC / hpf |
| Epithelial Cells | 1-2 | 0 - 2 | /hpf |
| Casts | Absent | 0 - 0 | /lpf |
| Crystals | Absent | | |
| Amorphous Material | Absent | | |
| Bacteria | Absent | | |

*****END OF REPORT*****

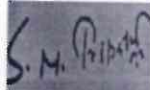

Dr. S N Tripathi
 M.D. (Path)
 Reg No. 2000/04/1994

The above result relate only to the specimens received and tested in laboratory and should be always correlate with clinical findings and other laboratory markers.

Clarity

Clarity Medical Pvt. Ltd

84+ Jushar Jaiswal
22 Yrs / M / Non-Smoker
Ht/Wt : 168 Cms / 71 Kgs

Date-Time : 31-08-24 - 09:24
Ref By :
BP(mmHg) : / /

Sweep : 25 mm/Sec
Gain : 10 mm/mV
Filter/Notch : 0.155Hz/Off

HeartRate : 85
P Interval : 97 msec
PR Interval : 142 msec

QRS Interval : 77 msec P axis : +55°
QT Interval : 317 msec QRS axis : +96°
QTc Interval : 377 msec T axis : +20°

KNA HEALTH CARE

Kna Healthcare Kalyan East (Mumbai)

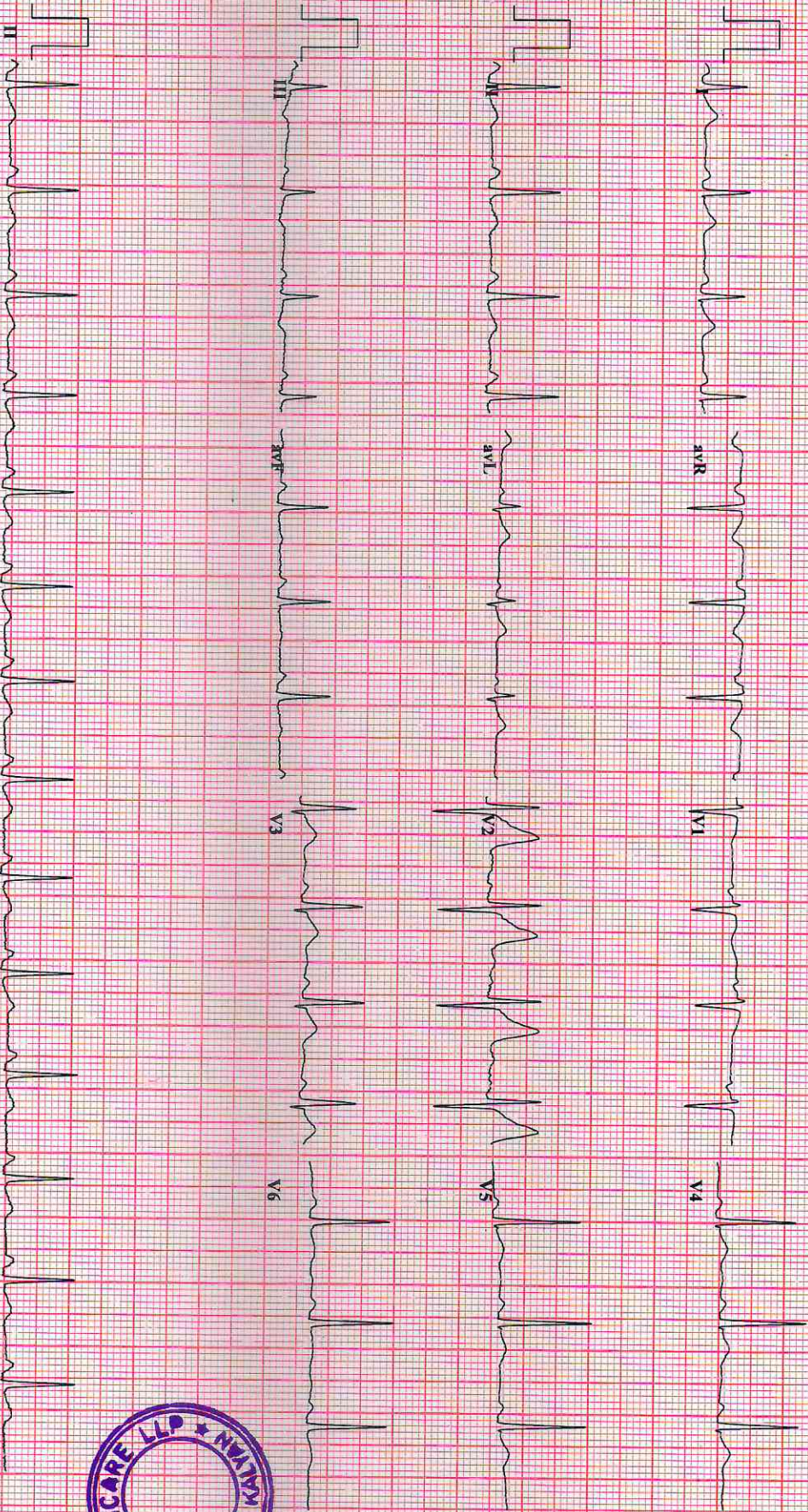

Normal ECG

Dr. Jai B. Raisinghani

MD Card

Clinical Cardiologist

Reg. No. 29981 (MCI)

Dr. Jai Raisinghani
MD Cardiologist

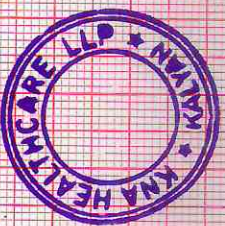

Within Normal limits



SHREE GANESH DIAGNOSTIC CENTER

Let's do good...

SONOGRAPHY | COLOR DOPPLER | DIGITAL X-RAY | PATHOLOGY

Dr. Abhishek Singh

MBBS, DMRE, FMF (Mumbai)

Consultant Radiologist & Sonologist

Previous post in

- 1) Krishna Scan (Chennai)
- 2) Premier Scan (Kerala)
- 3) Bhabha Atomic Research Centre (Chembur, Mumbai)
- 4) Lokmanya Tilak Hospital (Sion, Mumbai)
- 5) Maharishi Valmiki Hospital (Delhi)

| | |
|--------------------------------|------------------------|
| Name of Patient: TUSHAR JAWALE | Age/Sex: 22 Years/MALE |
| | Date: 31/08/2024 |

RADIOGRAPH OF CHEST PA VIEW

Both the lung fields are clear.

The broncho vascular markings are appears normal.

The hilar shadows are appears normal.

Both Cardiophrenic and Costophrenic angles are clear.

The Cardiac silhouette is within normal limits.

Aortic shadow is normal.

Both domes of diaphragms are normal.

The visualized bony thorax is normal.

CONCLUSION : No Active Pulmonary Parenchymal Lesion is seen.

Abhishek

**DR ABHISHEK SINGH,
MBBS DMRE FMF
CONSULTANT RADIOLOGIST**

R

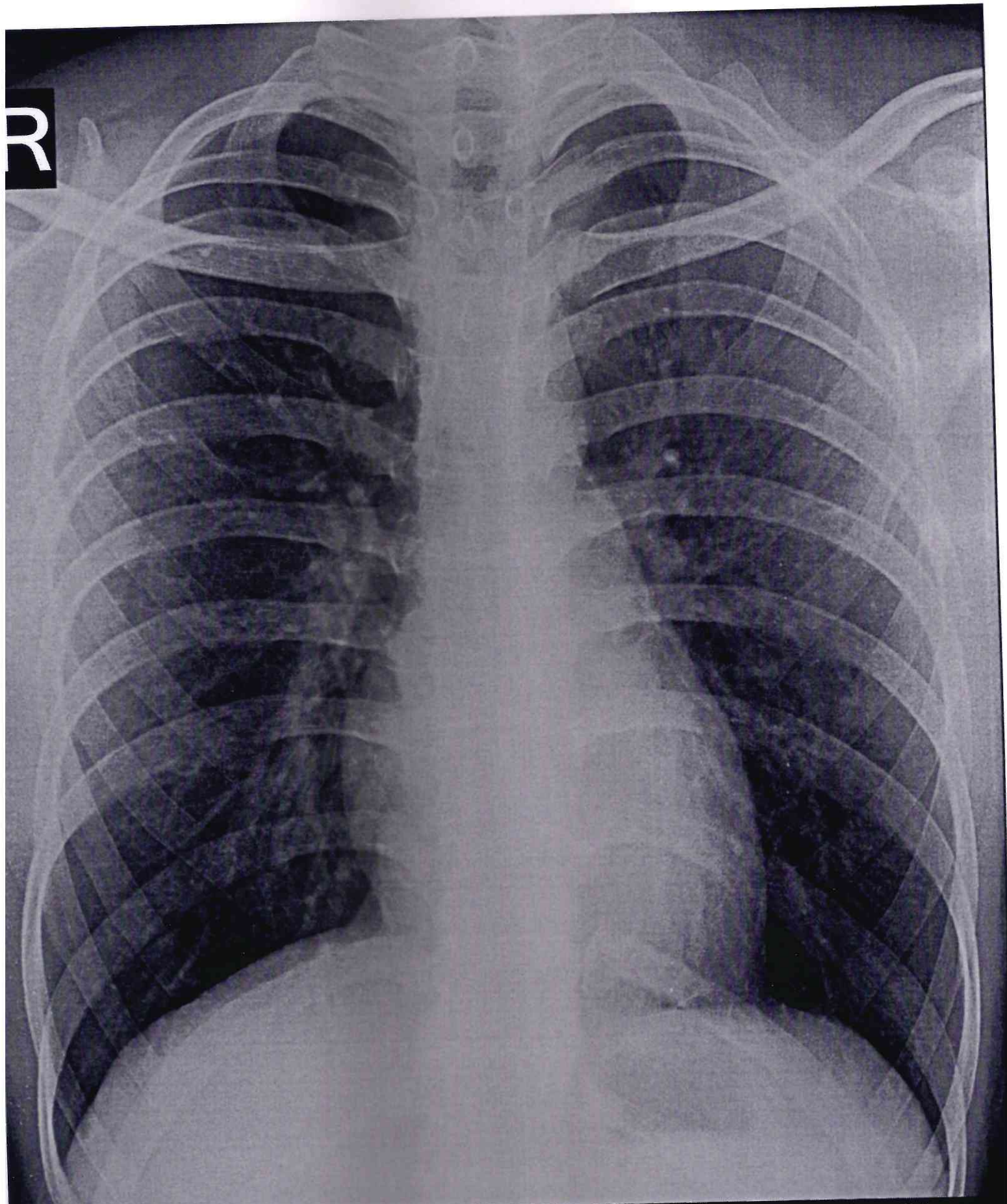

TUSHAR JAWALE 22 Y M 3182408 CHEST,FRN P->A 31-Aug-24
SHREE GANESH DIAGNOSTIC CLINIC