

Patient ID:	SUR0000335498	Patient Name:	SURENDRA PRASAD
Age:	39 Years	Sex:	M
Accession Number:	9759 OP	Modality:	DX
Referring Physician:	DR SHALBY	Study:	CHEST PA
Study Date:	28-Sep-2024		

CHEST X-RAY (PA)

Both lung fields appear normal.

No evidence of consolidation or cavitation is seen.

Both costo-phrenic angles appear clear.

Cardiac size is within normal limits.

Both domes of diaphragm appear normal.

Bony thoracic cage and soft tissue shadow appear normal.

IMPRESSION:

- **No significant abnormality seen.**

Thanks for referral.

DR. ASHUTOSH GANDHI

DMRD (Radio Diagnosis)

G-14916

SHALBY HOSPITAL, SURAT

Near Navyug College, Rander Road, Adajan, Surat, Gujarat, India. | Ph.: 0261-7190000 | Email : info.surat@shalby.org

SHALBY LIMITED

Regd. Office: Opp. Karnavati Club, S. G. Road, Ahmedabad - 380 015, Gujarat, India.

Corp. Office: B-301 & 302, Mondeal Heights, Opp. Karnavati Club, S. G. Road, Ahmedabad - 380 015, Gujarat, India

Tel: 079 40203000 | Fax: 079 40203109 | info.sg@shalby.org | www.shalby.org

CIN: L85110GJ2004PLC044667

Patient Name: RAJANI KUMARI SAH	UHID: SUR0000335504
Age / Sex: 32 Yrs. / Female	Study: USG Abdomen + Pelvis
Referred By: Dr. at shalby hospital	Date: 28.09.2024

ULTRASOUND OF ABDOMEN AND PELVIS (TAS)

Liver is normal in size and appearance. It shows normal parenchymal reflectivity. No focal lesion seen. The Hepatic veins appear normal. No evidence of dilated I.H.B.R. **Portal vein** appears normal.

Gall bladder is not seen. H/o surgery. **CBD** appears normal.

Pancreas appears normal in size and echotexture.

Spleen appears normal in size and appearance. No focal lesion seen.

Right kidney it shows normal echotexture and corticomedullary differentiation. There is no evidence of scarring, hydronephrosis or calculi.

Left kidney it shows normal echotexture and corticomedullary differentiation. There is no evidence of scarring, hydronephrosis or calculi.

Urinary bladder well distended and appears normal. No evidence of any intraluminal mass or calculi.

Uterus appears normal in size and measures 58 x 39 x 42 mm. The uterine myometrial echotexture is homogenous. No focal lesion is seen. There is no evidence of any ovarian or adnexal mass lesion.

No ascites is seen. No abnormal bowel wall thickening and dilatation seen.

IMPRESSION:

- No significant abnormality detected.

Thanks for referrals.



DR. ASHUTOSH GANDHI
DMRD (Radiodiagnosis)
G-14916

SHALBY HOSPITAL, SURAT

Near Navyug College, Rander Road, Adajan, Surat, Gujarat, India. | Ph.: 0261-7190000 | Email : info.surat@shalby.org

SHALBY LIMITED

Regd. Office: Opp. Karnavati Club, S. G. Road, Ahmedabad - 380 015, Gujarat, India.

Corp. Office: B-301 & 302, Mondeal Heights, Opp. Karnavati Club, S. G. Road, Ahmedabad - 380 015, Gujarat, India

Tel: 079 40203000 | Fax: 079 40203109 | info.sg@shalby.org | www.shalby.org

CIN: L85110GJ2004PLC044667



Patient's Name: Rajanikumari Sah
UHID:335504

Age: 32 yrs / Female
Date:28 / 09 / 2024

ECHOCARDIOGRAPHY REPORT**Valves:-**

Mitral valve :Normal, No MR

Aortic valve :Normal, No AR

Tricuspid valve :Normal, No TR

Pulmonary valve:Normal, No PR

Chambers:-

Left Atrium:Normal

Right Atrium:Normal

Right Ventricle:Normal size cavity,Good RV systolic function With TAPSE:20

Left Ventricle: Normal size cardiac chambers, No Regional wall Motion abnormality.
Normal LV systolic function
with Ejection Fraction 60 %.
Normal Diastolic Flow Pattern.

Septae:-

IVS: Intact. No residual VSD.

IAS :Intact.

Pericardium:Normal.

IVC:13 mm with more than 50% collapsibility.

OTHER FINDINGS :- Bilateral lung angle clear

CONCLUSION:-

- Normal LV Systolic function
- No RWMA
- EF 60 %



DR.SUSHIL YADAV
Consultant Clinical cardiologist

Note : Normal echo study does not rule out underlying Coronary artery disease

SHALBY HOSPITAL, SURAT

Near Navyug College, Rander Road, Adajan, Surat. Gujarat, India. | Ph.: 0261-7190000 | Email : info.surat@shalby.org

SHALBY LIMITED

Regd. Office: Opp. Karnavati Club, S. G. Road, Ahmedabad - 380 015, Gujarat, India.
Corp. Office: B-301 & 302, Mondeal Heights, Opp. Karnavati Club, S. G. Road, Ahmedabad - 380 015, Gujarat, India
Tel: 079 40203000 | Fax: 079 40203109 | info.sg@shalby.org | www.shalby.org
CIN: L85110GJ2004PLC044667

ID:

Name:

Sex: M
cm
kg

Birth date: / /
mmHg

year:

1100 Sinus r/lem
9110 ** normal ECG **

Medication:

Symptoms:

History:

Heart rate	81	bpm
PR int	160	ms
QRS dur	74	ms
QT/QTc(E) int	382/419	ms
QT/QTc(T) axis	32/30/21	-
RV5/SV1 amp	1.32/0.65	mV
RV5+SV1 amp	1.97	mV

Ravjan i kumar i
Seh

WNL

Unconfirmed Report
Reviewed by:

10 mm/mV 25 mm/s Filter: H50 d 100 Hz

10 mm/mV

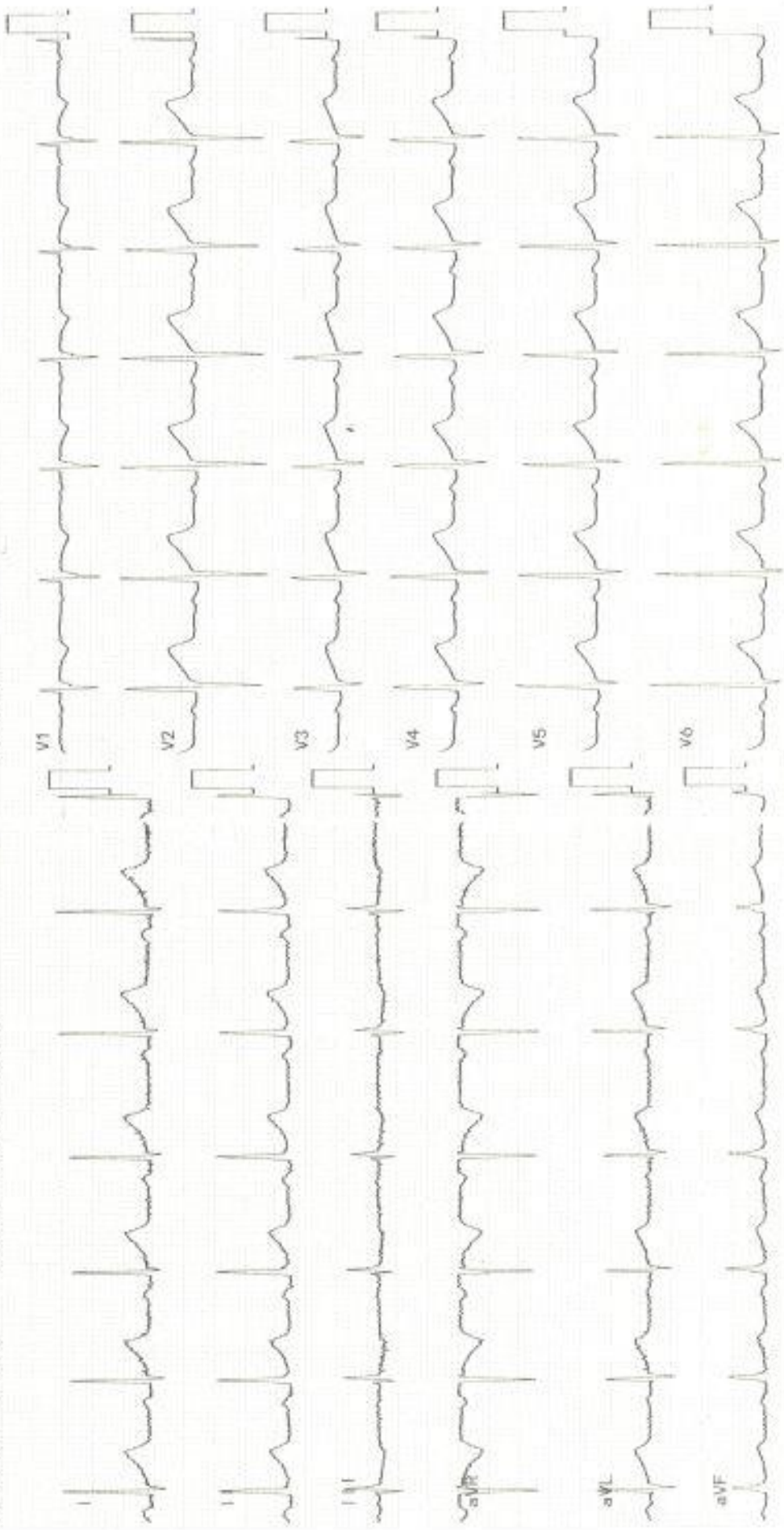



Certificate No.: 90-028

Shalby Hospital (A Unit of Shalby Limited) Near Navyug College, Rander Road, Adajan, Surat, Gujarat, India.
Tel.: 0261-7190000 | Ext.: 851 | Mo.: 9512036046 | Email: pathology.surat@shalby.in | Web: www.shalby.org

PID : SUR0000335504 OP-001

REPORT STATUS : Interim



Patient Name : **Mrs. Rajani Kumari Sah** / Registered On : 28-Sep-2024 09:24 AM
 Lab ID : 409902291 Collected On : 28-Sep-2024 09:22 AM
 Gender/Age : Female / 32 Years DOB : 21-Feb-1992 Received On : 28-Sep-2024 09:35 AM
 Ref. By : Health Check Up Shalby Sample Type : EDTA Whole Blood

Parameter	Result	Unit	Biological Ref. Interval
BLOOD COUNT AND INDICIES			
HAEMOGLOBIN <small>Colorimetric Non Cyanide</small>	11.6	g/dL	12.0 - 15.0
RBC COUNT <small>Electrical Impedance</small>	4.37	mill/cmm	3.8 - 4.8
HCT <small>Calculated</small>	36.5	%	36 - 46
MCV <small>Calculated based on the RBC histogram</small>	83.6	fL	83 - 101
MCH <small>Calculated</small>	26.5	pg	27 - 32
MCHC <small>Calculated</small>	31.8	g/dL	31.5 - 34.5
RDW <small>Calculated</small>	12.9	%	11.6 - 14.0

TOTAL LEUCOCYTE COUNTTotal WBC Count Electrical Impedance 7680 cells/cmm 4000 - 10000**DIFFERENTIAL LEUCOCYTE COUNT (Manual by Microscopy)**

NEUTROPHILS <small>Flow Cytometry</small>	68	%	40 - 80
LYMPHOCYTES <small>Flow Cytometry</small>	24	%	20 - 40
EOSINOPHILS <small>Flow Cytometry</small>	3	%	1 - 6
MONOCYTES <small>Flow Cytometry</small>	5	%	2 - 10
BASOPHIL <small>Flow Cytometry</small>	0	%	0 - 2

PLATELET INDICES

PLATELET COUNT Electrical Impedance 177000 /cmm 150000 - 410000
 MPV Calculated based on PLT Histogram 12.2 fL 7.5 - 12.0

PERIPHERAL SMEAR EXAMINATION

RBCs Normochromic and Normocytic.
 WBCs Total and differential leucocyte counts are within normal limit.
 PLATELETs Adequate in number and normal in morphology.
 MALARIAL PARASITE Malarial parasites are not seen on smear examination.

EDTA Whole Blood - Tests done on Automated Five Part Cell Counter. (WBC, RBC, MCV & Platelet count by classical impedance method, Hb by cyanide-free colorimetric method, WBC differential by Chemical dye, Flowcytometry, Semi-conductive Laser scatter Method, independent Basophil channel & other parameters calculated). All Haemograms are reviewed & confirmed microscopically.

Reference interval: Dacie and Lewis practical haematology 11th edition.

This is an Electronically Authenticated Report.

Generated On : 28-Sep-2024 12:22 PM

Approved On : 28-Sep-2024 12:20 PM

Dr Pankaj AgrawalM.B., D.C.P.
Consulting Pathologist



Certificate No.: MC-628

 Shalby Hospital (A Unit of Shalby Limited) Near Navyug College, Rander Road, Adajan, Surat, Gujarat, India.
 Tel.: 0261 7190000 | Ext.: 851 | Mo.: 9512036046 | Email: pathology.surat@shalby.in | Web: www.shalby.org

PID : SUR0000335504 OP-001

REPORT STATUS : Interim



Patient Name : Mrs. Rajani Kumari Sah /	Registered On : 28-Sep-2024 09:24 AM
Lab ID : 409902291	Collected On : 28-Sep-2024 09:22 AM
Gender/Age : Female / 32 Years	DOB : 21-Feb-1992
Ref. By : Health Check Up Shalby	Received On : 28-Sep-2024 09:35 AM
	Sample Type : EDTA Whole Blood

Parameter	Result	Unit	Biological Ref. Interval
-----------	--------	------	--------------------------

BLOOD GROUP

(Tube agglutination: Forward & reverse)

ABO Type

"B"

RH Type

POSITIVE

This is an Electronically Authenticated Report.

Generated On : 28-Sep-2024 12:22 PM

Approved On : 28-Sep-2024 12:20 PM

Dr Pankaj AgrawalM.B., D.C.P.
Consulting Pathologist



Certificate No.: MC-028

Shalby Hospital (A Unit of Shalby Limited) Near Navyug College, Rander Road, Adajan, Surat, Gujarat, India.
Tel.: 0261 7190000 | Ext.: 851 | Mo.: 9512036046 | Email: pathology.surat@shalby.in | Web: www.shalby.org

PID : SUR0000335504 OP-001

REPORT STATUS : Interim



Patient Name : Mrs. Rajani Kumari Sah /

Registered On : 28-Sep-2024 09:24 AM

Lab ID : 409902291

Collected On : 28-Sep-2024 09:22 AM

Gender/Age : Female / 32 Years

DOB : 21-Feb-1992

Received On : 28-Sep-2024 09:36 AM

Ref. By : Health Check Up Shalby

Sample Type : Fluoride F, Urine (PP),
Fluoride PP, Urine (F)

Parameter	Result	Unit	Biological Ref. Interval
-----------	--------	------	--------------------------

PLASMA GLUCOSE LEVEL

FASTING PLASMA GLUCOSE

Plasma Glucose (F)

95

mg/dL

74 - 106

GOD/POD (Glucose Oxidase/Peroxidase), Colorimetric

Urine Sugar (F)

ABSENT

mg/dL

Absent

Glucose-oxidase/oxidase reaction

POST PRANDIAL PLASMA GLUCOSE

Plasma Glucose (PP)

109

mg/dL

Normal: 100-140 Impaired: 140
-199 Diabetic :=>200

GOD/POD (Glucose Oxidase/Peroxidase), Colorimetric

This is an Electronically Authenticated Report.

Generated On : 28-Sep-2024 12:22 PM

Approved On : 28-Sep-2024 12:20 PM

Dr Pankaj Agrawal

M.B., D.C.P
Consulting Pathologist

 Shalby Hospital (A Unit of Shalby Limited) Near Navyug College, Rander Road, Adajan, Surat, Gujarat, India.
 Tel.: 0261 7190000 | Ext.: 851 | Mo.: 9512036046 | Email: pathology.surat@shalby.in | Web: www.shalby.org

PID : SUR0000335504 OP-001

REPORT STATUS : Interim



Patient Name : Mrs. Rajani Kumari Sah	/	Registered On : 28-Sep-2024 09:24 AM
Lab ID : 409902291		Collected On : 28-Sep-2024 09:22 AM
Gender/Age : Female / 32 Years	DOB : 21-Feb-1992	Received On : 28-Sep-2024 09:35 AM
Ref. By : Health Check Up Shalby		Sample Type : Serum

Parameter	Result	Unit	Biological Ref. Interval
-----------	--------	------	--------------------------

LIPID PROFILE**LIPID PROFILE**

Cholesterol <i>Cholesterol Esterase, Oxidase, Peroxidase</i>	176	mg/dL	Desirable: <200 Borderline High: 200 - 239 High >=240
SERUM TRIGLYCERIDE <i>Lipase/GK/GPO/POD</i>	97	mg/dL	Normal : <150 Borderline High : 150-199 High : 200-499 Very High : > 500
HDL CHOLESTEROL DIRECT <i>Phosphotungstic Acid/Mgo2 - Enzymatic</i>	45	mg/dL	Major risk factor for heart disease : < 40 Negative risk factor for heart disease : >= 60
Non HDL Cholesterol <i>Calculated</i>	131	mg/dL	Optimal : <130 Desirable : 130-159 Borderline high : 159-189 High : 189-220 Very High : >=220
LDL Cholesterol <i>Calculated</i>	112	mg/dL	Optimal: <100 Near to above Optimal: 100 - 129 Borderline High: 130 - 159 High: 160 - 189 Very High: > 190
VLDL <i>Calculated</i>	19	mg/dL	6 - 38
LDL/dHDL <i>Calculated</i>	2.5		2.5 - 3.5
Chol/dHDL <i>Calculated</i>	3.9	Ratio	3.5 - 5.0

Note: Reference interval as per National Cholesterol Education Programme (NCEP) Adult Treatment Panel III Report. VLDL, CHOL/dHDL RATIO, LDL/dHDL RATIO, LDL Cholesterol, Non HDL Cholesterol are calculated parameters. Estimation of LDL by direct method is recommended when TG>400 mg/dL.

This is an Electronically Authenticated Report.

Generated On : 28-Sep-2024 12:22 PM

Approved On : 28-Sep-2024 12:20 PM

Dr Pankaj Agrawal
Dr Pankaj Agrawal
 M.B., D.C.P
 Consulting Pathologist

Shalby Hospital (A Unit of Shalby Limited) Near Navyug College, Rander Road, Adajan, Surat, Gujarat, India.
Tel.: 0261 7190000 | Ext.: 851 | Mo.: 9512036046 | Email: pathology.surat@shalby.in | Web: www.shalby.org

PID : SUR0000335504 OP-001

REPORT STATUS : Interim



Patient Name : Mrs. Rajani Kumari Sah /

Registered On : 28-Sep-2024 09:24 AM

Lab ID : 409902291

Collected On : 28-Sep-2024 09:22 AM

Gender/Age : Female / 32 Years

DOB : 21-Feb-1992

Received On : 28-Sep-2024 09:35 AM

Ref. By : Health Check Up Shalby

Sample Type : Serum

Parameter	Result	Unit	Biological Ref. Interval
THYROID PROFILE (TFT)			
Total T3 <small>Chemiluminescence immunoassay (CLIA)</small>	146	ng/dL	87 - 178
Total T4 <small>Chemiluminescence immunoassay (CLIA)</small>	11.73	µg/dL	99% Reference Interval (µg/dL) 4.82 - 15.65
TSH <small>Chemiluminescence immunoassay (CLIA)</small>	5.820	µIU/mL	Non Pregnant Females: 0.38-5.33 µIU/mL Pregnant Females (1st trimester): 0.05-3.70 µIU/mL Pregnant Females (2nd trimester): 0.31-4.35 µIU/mL Pregnant Females (3rd trimester): 0.41-5.18 µIU/mL

TSH levels are subject to circadian variation, reaching peak levels between 2 - 4.a.m. and at a minimum between 6-10 pm . The variation is of the order of 50% .hence

time of the day has influence on the measured serum TSH concentrations.

TSH levels During Pregnancy :

First Trimester :0.1 to 2.5 µIU/mL Second Trimester : 0.2 to 3.0 µIU/mL Third trimester : 0.3 to 3.0 µIU/mL

This is an Electronically Authenticated Report.

Generated On : 28-Sep-2024 12:22 PM

Approved On : 28-Sep-2024 12:20 PM

Dr Pankaj AgrawalM.B., D.C.P
Consulting Pathologist

Shalby Hospital (A Unit of Shalby Limited) Near Navyug College, Rander Road, Adajan, Surat, Gujarat, India.
Tel.: 0261 7190000 | Ext.: 851 | Mo.: 9512036046 | Email: pathology.surati@shalby.in | Web: www.shalby.org

PID : SUR0000335504 OP-001

REPORT STATUS : Interim



Patient Name : Mrs. Rajani Kumari Sah	/	Registered On : 28-Sep-2024 09:24 AM
Lab ID : 409902291		Collected On : 28-Sep-2024 09:22 AM
Gender/Age : Female / 32 Years	DOB : 21-Feb-1992	Received On : 28-Sep-2024 09:35 AM
Ref. By : Health Check Up Shalby		Sample Type : Serum

Parameter	Result	Unit	Biological Ref. Interval
-----------	--------	------	--------------------------

BIOCHEMISTRY**RENAL FUNCTION TEST****NABL Accredited Parameters**

Urea Nitrogen (BUN) <i>Urease, colorimetric</i>	18	mg/dL	7 - 17
UREA <i>Calculated</i>	39	mg/dL	15 - 36
Creatinine <i>Enzymatic - Creatinine amidohydrolase</i>	0.61	mg/dL	0.52 - 1.04
S. URIC ACID <i>Uricase/Peroxidase, Colorimetric</i>	5.5	mg/dL	2.5 - 6.2
Calcium <i>Arsenazo III dye</i>	9.6	mg/dL	8.4 - 10.2
Sodium <i>Direct Ion Selective Electrode</i>	146	mmol/L	137 - 145
S. POTASSIUM <i>Direct Ion Selective Electrode</i>	4.8	mmol/L	3.5 - 5.1
Chloride	104	mmol/L	98 - 107
Phosphorus (Not in NABL Scope) <i>Phosphomolybdate reduction (PMA Phenol)</i>	4.3	mg/dL	2.5 - 4.5

This is an Electronically Authenticated Report.

Generated On : 28-Sep-2024 12:22 PM

Approved On : 28-Sep-2024 12:20 PM

Dr Pankaj AgrawalM.B., D.C.P.
Consulting Pathologist

 Shalby Hospital (A Unit of Shalby Limited) Near Navyug College, Rander Road, Adajan, Surat, Gujarat, India.
 Tel.: 0261 7190000 | Ext.: 851 | Mo.: 9512036046 | Email: pathology.surat@shalby.in | Web: www.shalby.org

PID : SUR0000335504 OP-001

REPORT STATUS : Interim



Patient Name : Mrs. Rajani Kumari Sah /

Registered On : 28-Sep-2024 09:24 AM

Lab ID : 409902291

Collected On : 28-Sep-2024 09:22 AM

Gender/Age : Female / 32 Years

DOB : 21-Feb-1992

Received On : 28-Sep-2024 09:35 AM

Ref. By : Health Check Up Shalby

Sample Type : Serum

Parameter	Result	Unit	Biological Ref. Interval
Liver Function Test			
Liver Function Test			
SGPT (ALTV) <i>Multi Point Rate with P-5-P</i>	39	U/L	9 - 52
SGOT (AST) <i>Multi Point Rate with P-5-P</i>	33	U/L	14 - 36
Alkaline Phosphatase <i>PNPP, AMP Buffer</i>	97	U/L	20-50 yrs.: 42 - 98 4-19 yr : 54 - 369 >=51 yr : 56 - 119
GGT <i>L-gamma-glutamyl-4-nitroanilide/glycylglycine Kinetic</i>	16	U/L	12 - 43
S. PROTEIN <i>Buret (Alkaline cupric sulfate), End Point</i>	8.0	g/dL	6.3 - 8.2
Albumin <i>Bromopresol Green (BCG), Colorimetric</i>	3.8	g/dL	3.5 - 5.0
S. GLOBULIN <i>Calculated</i>	4.2	g/dL	2.3 - 3.6
A/G Ratio <i>Calculated</i>	0.9	Ratio	1.0 - 2.3
Bilirubin Total <i>Azobilirubin/Diphenylme/Diazonium Salt</i>	0.5	mg/dL	0-1 day (premature) 1.0 - 8.0 0-1 day (full term) : 2.0 - 6.0 1-2 day (premature) : 6.0 - 12.0 1-2 day (full term) : 6.0 - 10.0 3-5 day (premature) : 10.0 - 14.0 3-5 day (full term) : 4.0 - 8.0 Adult : 0.2 - 1.3
Bilirubin Unconjugated <i>End-point Colorimetric (Dual wavelength spectrophotometric)</i>	0.5	mg/dL	Unconjugated bilirubin Adults: 0.0-1.1 Neonates: 0.6-10.5
Bilirubin Direct <i>Calculated</i>	0.0	mg/dL	Conjugated bilirubin and Delta bilirubin (Bilirubin covalently bound to albumin) 0.0-0.4

This is an Electronically Authenticated Report.

Generated On : 28-Sep-2024 12:22 PM

Approved On : 28-Sep-2024 12:20 PM

Dr Pankaj Agrawal
 M.B., D.C.P.
 Consulting Pathologist



Shalby Hospital (A Unit of Shalby Limited) Near Navyug College, Rander Road, Adajan, Surat, Gujarat, India.
Tel.: 0261 7190000 | Ext.: 851 | Mo.: 9512036046 | Email: pathology.surat@shalby.in | Web: www.shalby.org

PID : SUR0000335504 OP-001

REPORT STATUS : Interim



Patient Name : Mrs. Rajani Kumari Sah /	Registered On : 28-Sep-2024 09:24 AM
Lab ID : 409902291	Collected On : 28-Sep-2024 09:22 AM
Gender/Age : Female / 32 Years	DOB : 21-Feb-1992
Received On : 28-Sep-2024 09:35 AM	Sample Type : Urine
Ref. By : Health Check Up Shalby	

URINE EXAMINATION

Parameter	Result	Unit	Biological Ref. Interval
Physical Examination			
Colour	Pale Yellow		Pale yellow
Transparency	Clear		Clear
Chemical Examination			
Glucose	<i>Glucose-oxidase/oxidase reaction</i> Negative		Negative
Bilirubin	<i>Azo coupling Reaction with diazonium</i> Negative		Negative
Ketone	<i>Sodium Nitroprusside reaction</i> Negative		Negative
Specific Gravity	<i>Refractometric Method - Bromthymol blue</i> ≥ 1.030	S.G. value	1.001 - 1.035
Blood	<i>Peroxidase like activity of hemoglobin</i> Negative		Negative
pH	<i>Double Indicator principle</i> 5.5	PH value	4.6 - 8.0
Protein	<i>Protein Error of Indicator Principle</i> Negative		Negative
Urobilinogen	<i>Modified Ehrlich reaction</i> 0.2	EU/dL	Upto 1.0 mg/dL (EU/dL)
Nitrite	<i>Diazotization reaction of nitrite with an aromatic amine</i> Negative		Negative
Leucocyte	<i>Leucocyte Esterase Test</i> Negative		Negative
Microscopic Examination			
Pus cells	0-2/hpf	/hpf	0-5/hpf
Red blood cells	Nil	/hpf	NIL/hpf
Epithelial cells	2-3/hpf	/hpf	NA
Crystals	Nil		Nil
Cast	Nil		Nil
Bacteria	Nil		Nil
Amorphous	Nil		Nil
Yeast	Nil		Nil
Others	Nil		Nil

----- End of Report -----

This is an Electronically Authenticated Report.

Generated On : 28-Sep-2024 12:22 PM

Approved On : 28-Sep-2024 12:20 PM

Dr Pankaj Agrawal
Dr Pankaj Agrawal
M.B., D.C.P
Consulting Pathologist

DR. RUJUTA SHELAT

Consultant Ophthalmologist

Reg. No.:- G-48712

Name :- *Rajanikrameri Sah.*

Date:- *28-9-24*

Chief Complaints:-

- *N/H/O Complaints*
- *Came for regular checkups.*

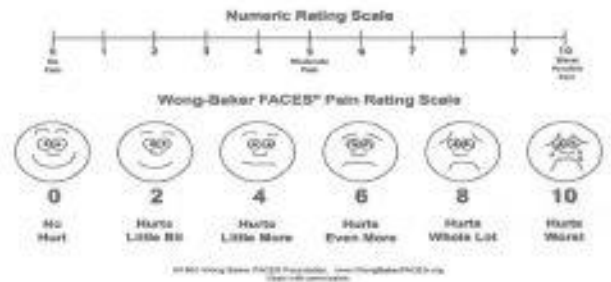

Pain Assessment:- *N.I.*

Past History:- *N.I.*

Family History:- *Nil*

Allergy:- *No allergic to drugs.*

Personal History:- **Habits:-** Alcohol:- Y/N Tobacco: Y/N Smoking: Y/N Regular Exercise: Y/N

General Examination:-

BP:- Pulse:- Temp:-

Systemic Examination:-

HT:- WT:-

Visual Acuity:-

6/6
6/6

PH Vision:-

NCT

15.2
15.7

Ng Be.

ON Examination

Ant. Segment

Both Eye

PACP > ICT

SHALBY HOSPITAL, SURAT

Near Navyug College, Rander Road, Adajan, Surat, Gujarat, India. | Ph.: 0261-7190000 | Email : info.surat@shalby.org

SHALBY LIMITED

Regd. Office: Opp. Karnavati Club, S. G. Road, Ahmedabad - 380 015, Gujarat, India.

Corp. Office: B-301 & 302, Mondeal Heights, Opp. Karnavati Club, S. G. Road, Ahmedabad - 380 015, Gujarat, India

Tel: 079 40203000 | Fax: 079 40203109 | info.sg@shalby.org | www.shalby.org

CIN: L85110GJ2004PLC044667

Cornea

clear

clear

Anterior Chamber

Lens

Fundus

Rt. EYE

Lt. EYE



Media:-

Disc:-

Blood Vessel:-

Background:-

Macula:-

Diagnosis:-

- Emmetropic RE.

Investigation:-

Treatment:-

Nutritional Assessment:-

Preventive Care & Counsellings:-

Follow Up ON:-

After 2 years

Signature of the Consultant

DR R.S.



Pre - op

Post - op

Health Check-up

Date : 28-09-24

Patient Reg. No. : _____

Patient Name : Rajenikumari Shah

Age / Sex : 32 / F

Address : Surest

Complaints :

Pain : _____

Bleeding gums : _____

Swelling : _____

Sensitivity : _____

Pus Discharge : _____

Medical History :

Hypertension : _____ DM _____ Acidity _____ Pregnancy : _____

Bleeding Disorders : _____ Asthma : _____ Allergy : _____

Past Surgical Intervention : _____

Any Medication :

On Examination :

Abscess : _____ Food lodgement : _____

Periodontitis : _____ Gingivitis : _____

Missing Teeth : _____ Mobility : _____

Treatment Advised :

Scaling : Sitzings 1 2 3 Deep Perio Surgery : _____

Restoration : _____ Class V Fillings : _____

RCT : _____ Extraction : _____

Dentures : _____ Partial Denture : _____

Implants : _____ Crown & Bridge Present : _____

Crown / Bridge Replacement :

Advised Crown / Bridge :

Advised X - Ray / O.P.G. :

Some Golden Rules :

1. Brush your teeth twice a day.
2. Floss your teeth daily.
3. Gargle forcefully after each meal.
4. Visit your dentist twice a year.
5. Any dental treatment should be performed in an well maintained, hygienic setup using "autoclaved" instruments & "sterilized pouch" facility.
After knee replacement any treatment should be done under "Antibiotic Coverage"

Adv. - Scaling

Dr. Darshini V. Shah

Dr. Darshini V. Shah
(Consultant Dental Surgeon)

DR. HIMANI THAKER (VYAS)

M.S (Gynec)
Consultant Obstetrician & Gynecologist
Laprosopic Surgeon
Infertility Specialist
Email-ID:- thaker.himani@gmail.com
Register No. G-31062

Shalby Women's Health Clinic

Name:- *Rajani Kumari*
Chief Complaints:-

Date: *28/9/24*
Weight:-
Height:-
OPR NO:-

- Nutritional Assessment:-
- Obese
 - Well Nourished
 - Mild-Moderate Nourished
 - Severely Mal-Nourished

M/H:- *clonit*
band - 3-4 days RHM
30

LMP:- *before 20yrs*

O/H:- *PIU*

P/H:-
F/H
Examination:- *ANO / GYN / G*

Provisional Diagnosis:-
PIA - soft
F/S - Cr. history
PAS taken

SHALBY HOSPITAL, SURAT

Near Navyug College, Rander Road, Adajan, Surat. Gujarat, India. | Ph.: 0261-7190000 | Email : info.surat@shalby.org

SHALBY LIMITED

Regd. Office: Opp. Karnavati Club, S. G. Road, Ahmedabad - 380 015, Gujarat, India.
Corp. Office: B-301 & 302, Mondeal Heights, Opp. Karnavati Club, S. G. Road, Ahmedabad - 380 015, Gujarat, India
Tel: 079 40203000 | Fax: 079 40203109 | info.sg@shalby.org | www.shalby.org
CIN: L85110GJ2004PLC044667

Shalby MD Physician Clinic

Patient Name:- Rajani Kumari Sak

Age / Sex :- 32/F

Chief Complaints:-

Nocto

Drug / Food Allergy:-

Past History :-

NAD

Family History:-

Systemic Examination:-

AS }
CVS }
PA }
CNS }
MAD

Provisional Diagnosis:-

OPR NO:

Date: 28/9/24
Weight:- 61 kg
Height:- 163 cm

Nutritional assessment:-

- Obese
 Well nourished
 Mild-moderate nourished
 Severely mal-nourished

Pulse:- 76
BP:- 110/60
SpO2:- 100%,
B.M.I 23.2

SHALBY HOSPITAL, SURAT

Near Navyug College, Rander Road, Adajan, Surat, Gujarat, India. | Ph.: 0261-7190000 | Email : info.surat@shalby.org

SHALBY LIMITED

Regd. Office: Opp. Karnavati Club, S. G. Road, Ahmedabad - 380 015, Gujarat, India.

Corp. Office: B-301 & 302, Mondeal Heights, Opp. Karnavati Club, S. G. Road, Ahmedabad - 380 015, Gujarat, India.

Tel: 079 40203000 | Fax: 079 40203109 | info.sg@shalby.org | www.shalby.org

CIN: L85110GJ2004PLC044667

Investigation :-

Treatment and further advices:-
(Write in Capital Letters)

Rx

cap. Pantop dsR (10)
T. L. Dio, M (10)
normal healthy
checkup.
gud

Follow Up:

બધી દવાઓ ડોક્ટરને બતાવીને લેવી.

Date:- _____

Incase of emergency please report to Emergency Department of Hospital OR Call:- 0261-7190000 / 9512660096

Numeric Rating Scale

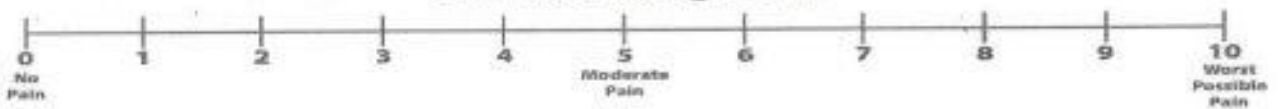

Wong-Baker FACES® Pain Rating Scale

