

31 Years

ANJALI SONI  
Female

20-Jan-24 9:14:02 AM

Rate 66

PR 144

QRSD 82

QT 360

QTc 378

--AXIS--

P 69

QRS 70

T -8

12 Lead; Standard Placement

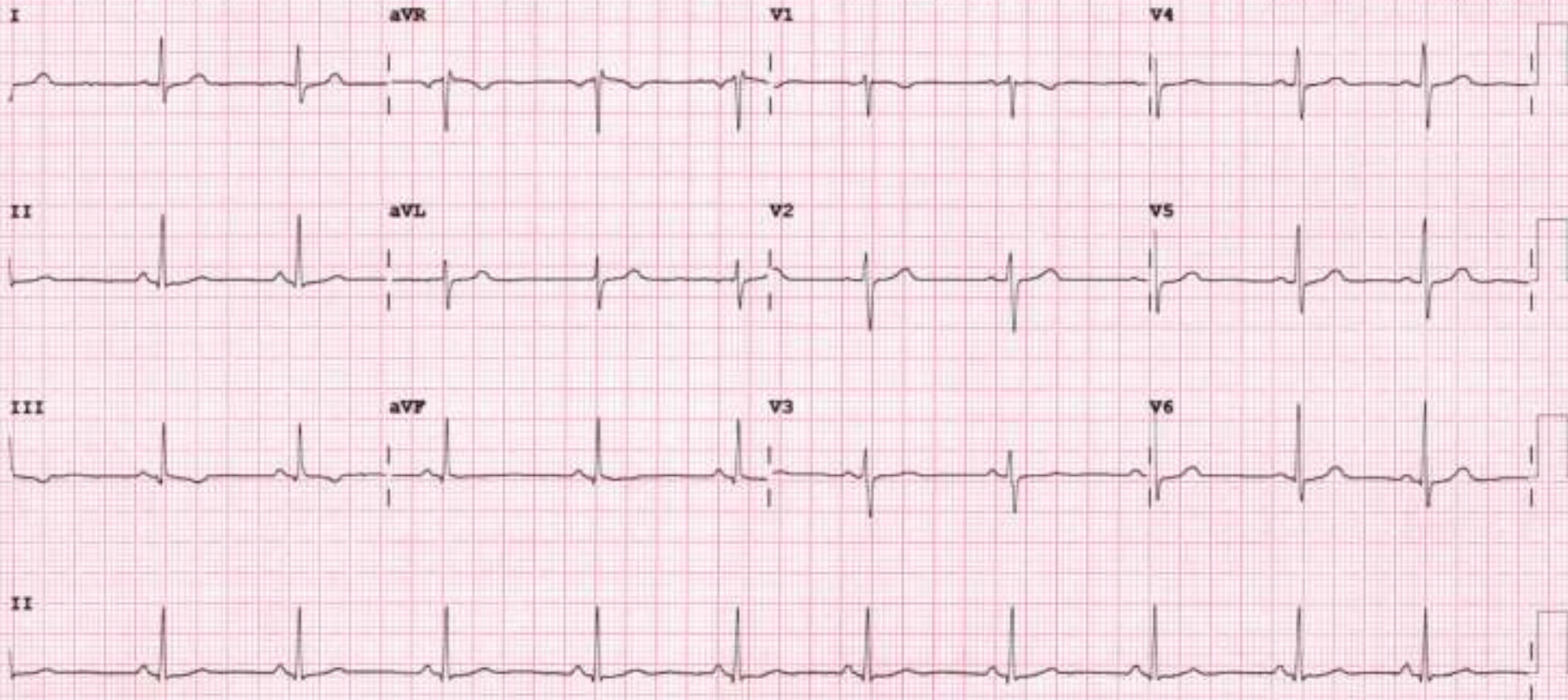



# Savita

Superspeciality Hospital  
(A Unit of Solace Healthcare Pvt. Ltd)

Barbar Char Rasta, Waghodia-Dabhoi Ring Road, Vadodara-390019

0265-2578644 / 2578645

info@savitahospital.com

savitahospital.com

## 2D-ECHOCARDIOGRAPHY AND COLOR DOPPLER REPORT

NAME: ANJALI SONI

DATE: 20/01/2024

AGE/SEX:31 YRS/FEMALE

REF BY: DIRECT

### OBSERVATION:

- NORMAL LV SIZE AND NORMAL LV SYSTOLIC FUNCTION. LVEF = 60% (VISUAL).
- NO RWMA AT REST.
- NO LV DIASTOLIC DYSFUNCTION.
- TRIVIAL MR. NO MS.
- NO AR. NO AS.
- TRIVIAL TR. NO PAH.
- NORMAL SIZED LA, RA & RV WITH NORMAL RV SYSTOLIC FUNCTION.
- NORMAL SIZED MPA, RPA & LPA.
- INTACT IAS & IVS.
- NO E/O INTRACARDIAC CLOT/VEGETATION/PE.
- NORMAL IVC.
- NORMAL PERICARDIUM.

LA: 30MM

AO: 27MM

IVS: 10/10MM

LVPW: 09/10MM

LVID: 40/21MM

### CONCLUSION:

- NORMAL LV/RV SIZE AND SYSTOLIC FUNCTION.
- NO RWMA AT REST.
- LVEF = 60 % (VISUAL).

  
DR. NIRAV BHALANI  
[CARDIOLOGIST]

DR. ARVIND SHARMA  
[CARDIOLOGIST]



**PATIENT NAME: ANJALI SONI**

**AGE/SEX: 31 YEARS /F**

**DATE: Saturday, 20 January 2024**

**CHEST X-RAY (PA)**

Both lung fields appear normal.

Both hila appear normal

Bilateral costo-phrenic angles appear grossly clear

Mediastinum and cardiac shadow appear normal

Bony thorax appears unremarkable

No evidence of free gas under domes of diaphragm

**IMPRESSION:**

- NO SIGNIFICANT ABNORMALITY NOTED IN LUNG FIELDS
- NORMAL CARDIAC SHADOW

  
**DR SHARAD RUNGTA (MD & DNB)**  
**CONSULTANT RADIOLOGIST**

*Not all pathologies can be detected on ultrasound in each scan. Further radiographic evaluation is suggested if required.*



PATIENT NAME: ANJALI SONI

AGE/SEX: 31 YRS/F

DATE: Saturday, 20 January 2024

**ULTRASOUND OF ABDOMEN & PELVIS**

**LIVER** appears normal in size and shows normal parenchymal echogenicity. No evidence of focal lesion. No evidence of dilated IHBR or portal vein. CBD appears normal.

**GALL BLADDER** is distended. No evidence of abnormal wall thickening or any significant calculus within.

**PANCREAS** appears normal. MPD is WNL.

**SPLEEN** appears normal in size and shows normal parenchymal echogenicity. No evidence of focal lesion.

**BOTH KIDNEYS** appear normal in size, shape and position.

Show normal cortical echogenicity. Corticomedullary differentiation is maintained.

No evidence of calculus or hydronephrosis on either side.

**URINARY BLADDER** is partially full. No evidence of abnormal wall thickening or any significant calculus within.

**UTERUS** appears normal in size and position. CET is 11.3 mm WNL. No evidence of focal lesion noted.

Bilateral ovaries appear normal in size. No evidence of focal or obvious mass lesion noted.

**BOWEL LOOPS** appear normal and show normal peristalsis.

No evidence of LYMPHADENOPATHY noted.

No evidence of ASCITES noted.

**IMPRESSION:**

- NO SIGNIFICANT ABNORMALITY AT PRESENT SCAN.

  
DR SHARAD RUNGTA (MD & DNB)  
CONSULTANT RADIOLOGIST

*Not all pathologies can be detected on ultrasound in each scan. Further radiographic evaluation is suggested if required.*



<b>Patient Name :</b> Anjali . Soni	<b>Sample No. :</b> 20240112243
<b>Patient ID :</b> 20240107349	
<b>Age / Sex :</b> 31y/Female	<b>Visit No. :</b> OPD20240123485
<b>Consultant :</b> DR SAURABH JAIN	<b>Call. Date :</b> 20/01/2024 09:46
<b>Ward :</b> -	<b>S. Coll. Date :</b> 20/01/2024 10:08
	<b>Report Date :</b> 20/01/2024 15:48

**CBC, ESR**

Investigation	Result	Normal Value
Hemoglobin :	12.3 gm/dl [L]	12.5 to 16.0 gm/dl
P.C.V. :	39 %	37.0 to 47.0 %
M.C.V. :	73.2 fL [L]	78 to 100 fL
M.C.H. :	23.1 pg [L]	27 to 31 pg
M.C.H.C. :	31.5 g/dl [L]	32 to 36 g/dl
RDW :	13.2 %	11.5 to 14.0 %
RBC Count :	5.33 X 10 <sup>6</sup> /cumm	4.2 to 5.4 X 10 <sup>6</sup> /cumm
Polymorphs :	61 %	38 to 70 %
Lymphocytes :	34 %	15 to 48 %
Eosinophils :	2 %	0 to 6 %
Monocytes :	3 %	3 to 11 %
Basophils :	0 %	0.0 to 1.0 %
Total :	100	< 100 > 100
WBC Count :	9000 /cmm	4000 to 10000 /cmm
Platelets Count :	321000 /cmm	1,50,000 to 4,50,000 /cmm
ESR - After One Hour :	17 mm/hr	1 to 20 mm/hr

**Dr. Mehul Desai**  
M.B.D.C.P  
Reg.No.G-9521



<b>Patient Name :</b> Anjali . Soni	<b>Sample No. :</b> 20240112243
<b>Patient ID :</b> 20240107349	
<b>Age / Sex :</b> 31y/Female	<b>Visit No. :</b> OPD20240123485
<b>Consultant :</b> DR SAURABH JAIN	<b>Call. Date :</b> 20/01/2024 09:46
<b>Ward :</b> -	<b>S. Coll. Date :</b> 20/01/2024 10:08
	<b>Report Date :</b> 20/01/2024 15:48

### Blood Group

Investigation	Result	Normal Value
<b>BLOOD GROUP :</b>		
<b>ABO</b>	A	
<b>Rh</b>	Positive	

### FBS & PPBS

Investigation	Result	Normal Value
Blood Sugar (FBS) :	101 mg/dl	74 - 100 mg/dl
Urine Sugar ( FUS ) :	Nil	
Blood Sugar (PP2BS) :	100 mg/dl	70 to 120 mg/dl
Urine Sugar ( PP2US ) :	Nil	

### HBA1C

Investigation	Result	Normal Value
Glycosylated Hb :	4.8 %	Near Normal Glycemia : 6 to 7 Excellent Control : 7 to 8 Good Control : 8 to 9 Fair Control : 9 to 10 Poor Control : > 10

Average Plasma Glucose of Last 3 Months : 91.06

**Dr. Mehul Desai**  
M.B.D.C.P  
Reg.No.G-9521



<b>Patient Name :</b> Anjali . Soni	<b>Sample No. :</b> 20240112243
<b>Patient ID :</b> 20240107349	
<b>Age / Sex :</b> 31y/Female	<b>Visit No. :</b> OPD20240123485
<b>Consultant :</b> DR SAURABH JAIN	<b>Call. Date :</b> 20/01/2024 09:46
<b>Ward :</b> -	<b>S. Coll. Date :</b> 20/01/2024 10:09
	<b>Report Date :</b> 20/01/2024 15:48

### RENAL FUNCTION TEST

Investigation	Result	Normal Value
Creatinine :	0.9 mg/dl	0.6 - 1.4 mg/dl
Urea :	26 mg/ dl	13 - 45 mg/dl
Uric Acid :	3.2 mg/dl	3.5 - 7.2 mg/dl
Calcium :	9.5 mg/dl	8.5 - 10.5
Phosphorus :	3.8 mg/dl	1.5 - 6.8

**Dr.Mehul Desai**  
**M.B.D.C.P**  
**Reg.No.G-9521**



<b>Patient Name :</b> Anjali . Soni	<b>Sample No. :</b> 20240112243
<b>Patient ID :</b> 20240107349	
<b>Age / Sex :</b> 31y/Female	<b>Visit No. :</b> OPD20240123485
<b>Consultant :</b> DR SAURABH JAIN	<b>Call. Date :</b> 20/01/2024 09:46
<b>Ward :</b> -	<b>S. Coll. Date :</b> 20/01/2024 10:09
	<b>Report Date :</b> 20/01/2024 15:48

**LFT (Liver Function Test)**

Investigation	Result	Normal Value
Total Bilirubin :	0.4 mg/dl	0.2 to 1.0 mg/dl
Direct Bilirubin :	0.2 mg/dl	0.0 to 0.2 mg/dl
Indirect Bilirubin :	0.2 mg/dl	0.0 to 0.8 mg/dl
AST (SGOT) :	12 U/L	5 to 34 U/L
ALT (SGPT) :	17 U/L	0 to 55 U/L
Total Protein (TP) :	6.8 g/dL	6.4 to 8.3, g/dl
Albumin (ALB) :	3.9 g/dl	3.5 to 5.2 g/dl
Globulin :	2.9 g/dl	2.3 to 3.5 g/dl
A/G Ratio :	1.34	
Alkaline Phosphatase (ALP) :	152 U/L [H]	40 to 150 U/L
GAMMA GT. :	25 U/L	7 to 35 U/L

**Dr.Mehul Desai**  
**M.B.D.C.P**  
**Reg.No.G-9521**





<b>Patient Name :</b> Anjali . Soni	<b>Sample No. :</b> 20240112243
<b>Patient ID :</b> 20240107349	
<b>Age / Sex :</b> 31y/Female	<b>Visit No. :</b> OPD20240123485
<b>Consultant :</b> DR SAURABH JAIN	<b>Call. Date :</b> 20/01/2024 09:46
<b>Ward :</b> -	<b>S. Coll. Date :</b> 20/01/2024 10:09
	<b>Report Date :</b> 20/01/2024 15:48

### Lipid Profile

Investigation	Result	Normal Value
Sample :	Fasting	
Sample Type :	Normal	
Cholesterol (Chol) :	150 mg/dl	Low risk : < 200 Moderate risk : 200 - 239 High risk : > or = 240
Triglyceride :	115 mg/dl	Normal : < 200.0 High : 200 - 499 Very High : > or = 500
HDL Cholesterol :	36 mg/dl [ L ]	Low risk : >or = 60 mg/dL High risk : Up to 35 mg/dL
LDL :	91 mg/dl [ L ]	131.0 to 159.0(N) < 130.0(L) > 159.0(H)
VLDL :	23 mg/dl	Up to 0 to 34 mg/dl
LDL/HDL Ratio :	2.53	Low risk : 0.5 to 3.0 Moderate risk : 3.0 to 6.0 Elevted level high > 6.0
Total Chol / HDL Ratio :	4.17	Low Risk : 3.3 to 4.4 Average Risk : 4.4 to 7.1 Moderate Risk : 7.1 to 11.0 High Risk : > 11.0
Total Lipids :	601 mg/dl	400 to 700 mg/dl

**Note :-** Lipemic samples give high triglyceride value and falsaly low LDL value.

**Dr.Mehul Desai**  
**M.B.D.C.P**  
**Reg.No.G-9521**



<b>Patient Name :</b> Anjali . Soni	<b>Sample No. :</b> 20240112243
<b>Patient ID :</b> 20240107349	
<b>Age / Sex :</b> 31y/Female	<b>Visit No. :</b> OPD20240123485
<b>Consultant :</b> DR SAURABH JAIN	<b>Call. Date :</b> 20/01/2024 09:46
<b>Ward :</b> -	<b>S. Coll. Date :</b> 20/01/2024 10:08
	<b>Report Date :</b> 20/01/2024 15:48

### Urine R/M

Investigation	Result	Normal Value
Quantity - :	20 ml	
Colour - :	Pale Yellow	
Reaction (pH) :	5.0	4.6-8.0
Turbidity :	Clear	
Deposit :	Absent	Absent
Sp.Gravity :	1.025	1.005-1.010
Protein :	Absent	Absent
Glucose :	Absent	Absent
Bile Salts :	Absent	Absent
Bile pigments :	Absent	Absent
Ketones :	Absent	Absent
Urobilinogen :	Absent	
Blood :	Absent	Absent
Pus Cells :	0-1 /hpf	0-5/hpf
Red Blood Cells :	Absent /hpf	Absent
Epithelial Cells :	2-3 /hpf	

**Dr. Mehul Desai**  
M.B.D.C.P  
Reg.No.G-9521



Unipath Specialty Laboratory (Baroda) LLP - Platinum Complex, Opp. HDFC Bank, Nr. Radha Krishna char rasta, Akota, Vadodara - 390020  
Unipath Specialty Laboratory (Baroda) LLP - 2554439/ 0261344 | Opd: 0261344/ 0261344 | Baroda: 0261344/ 0261344 | Akota, Vadodara - 390020  
Mobile: 7228800500 / 8155028222 | Email: info.baroda@unipathlp.in  
Home Visit / OPD Reception : 9998724579



**TEST REPORT**

Reg. No. : 40101009552      Reg. Date : 20-Jan-2024 12:14      Collected On : 20-Jan-2024 12:14  
Name : Ms. ANJALI SONI      Approved On : 20-Jan-2024 13:12  
Age : 31 Years      Gender : Female      Ref. No. :      Dispatch At :  
Ref. By :      Tele No. :  
Location : SAVITA SUPERSPECIALTY HOSPITAL @ WAGHODIYA ROAD

Test Name	Results	Units	Bio. Ref. Interval
<b>THYROID FUNCTION TEST</b>			
T3 (triiodothyronine) <i>Method: CLIA</i>	1.73	ng/mL	0.6 - 1.81
T4 (Thyroxine) <i>Method: CLIA</i>	12.50	µg/dL	4.5 - 12.6
TSH ( ultra sensitive) <i>Method: CLIA</i>	2.693	µIU/mL	0.55 - 4.78
Sample Type: Serum			

**Comments:**  
Thyroid stimulating hormone (TSH) is synthesized and secreted by the anterior pituitary in response to a negative feedback mechanism involving concentrations of FT3 (free T3) and FT4 (free T4). Additionally, the hypothalamic tripeptide, thyrotropin-releasing hormone (TRH), directly stimulates TSH production. TSH stimulates thyroid cell production and hypertrophy, also stimulate the thyroid gland to synthesize and secrete T3 and T4. Quantification of TSH is significant to differentiate primary (thyroid) from secondary (pituitary) and tertiary (hypothalamus) hypothyroidism. In primary hypothyroidism, TSH levels are significantly elevated, while in secondary and tertiary hypothyroidism, TSH levels are low.

- TSH levels During Pregnancy :**
- First Trimester : 0.1 to 2.5 µIU/mL
  - Second Trimester : 0.2 to 3.0 µIU/mL
  - Third trimester : 0.3 to 3.0 µIU/mL

Reference : Carl A. Burtis, Edward R. Ashwood, David E. Bruns. Tietz Textbook of Clinical Chemistry and Molecular Diagnostics. 5th Edition. Philadelphia: WB Saunders, 2012. 2170

----- End Of Report -----

This is an electronically authenticated report.      Test done from collected sample.

*Patra*  
Dr. Sukanya Patra  
MD Pathology

Printed On: 20-Jan-2024 13:14

We are open 24 x 7 & 365 days

LLP Identification Number: AAN-8932



**Examination by Ophthalmologist**

Name: ANJALI SONI

Reg. No: 20240107349

Age/ Sex: 31/FEMALE

DOE: 20/01/2024

Nil

**Medical History:**

Nil

**Examination of Eye:**

Right

LEFT

External Examination:

BT - WNL -

Anti seg Examination:

- WNL -

Schiot Tonometry IOP:

- WNL -

Fundus:

Without Glass Distant Vision:

6/6

6/6

Near Vision:

N6

N6

With Glass

Distant Vision:

-

-

Near Vision:

-

-

Colour Vision (With Ishihara Chart):

WNL

**Impression:**

WNL

**Advice:**

-

Signature: \_\_\_\_\_





Patient ID : 20240107349  
Age / Sex : 31y / F  
Patient Name : ANJALI . SONI  
Dr. Name : DR SAURABH JAIN  
Referred By : self  
City/Village : Vadodara  
Class : Contract  
PAN Card : AAQCS5566G

Visit No. : OPD20240123485(OPD)  
Bill No. : OPD20240123485  
Bill Date : N/A  
Speciality : Internal Medicine  
Company Name : Mediwheel Health Check Up  
GSTIN : 24AAQCS5566G2ZW  
SAC : 999312 "Medical Service covered under healthcare service"  
Mobile No. : 6267674642

Expense Details	Qty	Rate	Gross Amount	Waive	Net Amount
<b>Visit Charge</b>					
20/01/2024 Physician First Consultation OPD	1.0	0.0	0.00	0.0	0.00
Ophthalmologist First Consultation OPD	1.0	0.0	0.00	0.0	0.00
<b>Visit Charge (Subtotal)</b>			<b>0.0</b>	<b>0.0</b>	<b>0.00</b>
<b>PATHOLOGY</b>					
20/01/2024 CBC, ESR	1.0			0.0	
Urine R/M	1.0			0.0	
STOOL EXAMINATION	1.0			0.0	
Blood Group	1.0			0.0	
FBS & PPBS	1.0			0.0	
TFT (Thyroid Function Test)	1.0			0.0	
RENAL FUNCTION TEST	1.0			0.0	
LFT (Liver Function Test)	1.0			0.0	
Lipid Profile	1.0			0.0	
HBA1C	1.0			0.0	
MediWheel Full Body Health Check-Up(Female Below 40)	1.0	2000.0	2000.00	0.0	2000.00
<b>PATHOLOGY (Subtotal)</b>			<b>2000.0</b>	<b>0.0</b>	<b>2000.00</b>
<b>Radiology</b>					
20/01/2024 X-RAY CHEST PA	1.0			0.0	
USG WHOLE ABDOMEN SCREENING	1.0			0.0	
X-RAY CHEST PA	1.0	0.0	0.00	0.0	0.00
USG WHOLE ABDOMEN SCREENING	1.0	0.0	0.00	0.0	0.00
<b>Radiology (Subtotal)</b>			<b>0.0</b>	<b>0.0</b>	<b>0.00</b>
<b>Non Invasive Cardiology</b>					
20/01/2024 ECG Charge(OPD Base)	1.0	0.0	0.00	0.0	0.00
ECHO COLOUR DOPPLER SCREENING	1.0	0.0	0.00	0.0	0.00
<b>Non Invasive Cardiology (Subtotal)</b>			<b>0.0</b>	<b>0.0</b>	<b>0.00</b>

Total Bill Amount 2000.00  
Net payable amount 2000.00  
Bill Outstanding 2000.00

Received With Thanks From ANJALI . SONI of Rs 0.0/-  
(Rs Zero Only)

Printed By : (Jahnvi Solanki)  
For : Savita Hospital-Liver



भारत सरकार  
Government of India

भारतीय विशिष्ट पहचान प्राधिकरण  
Unique Identification Authority of India

संसाधन क्रम/ Enrolment No.: 0515/42186/02780

To  
अंजलि सोनी  
Anjali Soni  
C/O: Rakesh Kumar Soni,  
ward no 12,  
near salem school,  
padiwal colony,  
station road khitola,  
VTC, Sihora,  
PO: Sihora(mp),  
Sih District: Sihora,  
District: Jabalpur,  
State: Madhya Pradesh,  
PIN Code: 483225,  
Mobile: 5267674642

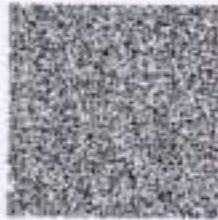

आपका आधार क्रमांक / Your Aadhaar No. :

**4408 0262 0553**

VID : 9196 0767 5098 3222

मेरा आधार, मेरी पहचान



भारत सरकार  
Government of India



अंजलि सोनी  
Anjali Soni  
सम तिथि/DOB: 04/06/1991  
लिंग/FEMALE

आधार पहचान का प्रमाण है, नागरिकता या जन्मतिथि का नहीं।  
इसका उपयोग सरकार (अभिमान प्रणालियों, वर सहायता सेवा/  
जीवनदान परामर्शण की श्रेणियों) के साथ किया जाना चाहिए।  
Aadhaar is proof of identity, not of citizenship  
or date of birth. It should be used with verification (online  
authentication, or scanning of QR code / offline XML).

**4408 0262 0553**

मेरा आधार, मेरी पहचान

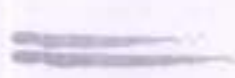

सूचना / INFORMATION

- आधार पहचान का प्रमाण है, नागरिकता या जन्मतिथि का नहीं। जन्मतिथि आधार नंबर धारक द्वारा प्रस्तुत सूचना और विभिन्न में विशिष्ट जन्मतिथि के प्रमाण के दस्तावेज पर आधारित है।
- इस आधार पर की दस्तावेजों द्वारा प्रिक्वस प्रणालियों परीक्षा के अधीन अभिलेखन प्रणालियों के द्वारा संचालित किया जाना चाहिए या वेब-पोर्टल में उपलब्ध परामर्शण या आधार सहायता सेवा सेंटर वेब में सहायता सेवा की स्थिति को देखें या [www.uidai.gov.in](http://www.uidai.gov.in) पर उपलब्ध सुविधा सहायता सेवा सेवा का उपयोग करने संचालित किया जाना चाहिए।
- आधार विशिष्ट और सुरक्षित है।
- पहचान और पते के सम्बन्ध में दस्तावेजों की आधार के लिए सत्यापन की प्रक्रिया में प्रत्येक 10 वर्षों में कम से कम एक बार आधार में अपडेट करना चाहिए।
- आधार विभिन्न सरकारी और गैर-सरकारी सचिवालयों का काम करने में सहायता करता है।
- आधार में आधार सहायता नंबर और ईमेल अद्यतित रखें।
- आधार सेवाओं का लाभ लेने के लिए परामर्शण वेब सहायता करें।
- अभिमान/बयोमेट्रिक्स का उपयोग करने के समय सुरक्षा सुनिश्चित करने के लिए अभिलेखन/बयोमेट्रिक्स संचालन/सुरक्षा का उपयोग करें।
- आधार की सेवा करने वाले सहायता सेवा के लिए सहायता हैं।
- Aadhaar is proof of identity, not of citizenship or date of birth (DOB). DOB is based on information supported by proof of DOB document specified in regulations, submitted by Aadhaar number holder.
- The Aadhaar letter should be verified through either online authentication by UIDAI-appointed authentication agency or QR code scanning using mAadhaar or Aadhaar QR Scanner app available in app stores or using secure QR code reader app available on [www.uidai.gov.in](http://www.uidai.gov.in).
- Aadhaar is unique and secure.
- Documents to support identity and address should be updated in Aadhaar after every 10 years from date of enrolment for Aadhaar.
- Aadhaar helps you avail of various Government and Non-Government benefits/services.
- Keep your mobile number and email id updated in Aadhaar.
- Download mAadhaar app to avail of Aadhaar services.
- Use the feature of Lock/Unlock Aadhaar/biometrics to ensure security when not using Aadhaar/biometrics.
- Entities seeking Aadhaar are obligated to seek consent.



भारतीय विशिष्ट पहचान प्राधिकरण  
Unique Identification Authority of India



अंजलि सोनी  
C/O: Rakesh Kumar Soni, ward no 12, near salem school, padiwal colony, station road khitola, Sihora, PO: Sihora(mp), DIST: Jabalpur, Madhya Pradesh - 483225

Address:  
C/O: Rakesh Kumar Soni, ward no 12, near salem school, padiwal colony, station road khitola, Sihora, PO: Sihora(mp), DIST: Jabalpur, Madhya Pradesh - 483225



**4408 0262 0553**

VID : 9196 0767 5098 3222

1947 | [help@uidai.gov.in](mailto:help@uidai.gov.in) | [www.uidai.gov.in](http://www.uidai.gov.in)

**Fwd: Health Check up Booking Confirmed Request(bobS5669),Package Code-  
PKG10000475, Beneficiary Code-290128**

1 message

**Rakesh Soni** <soni.rakesh286@gmail.com>  
 To: recpsavita@gmail.com

Sat, Jan 20, 2024 at 9:45 AM

----- Forwarded message -----

 From: **Mediwheel** <wellness@mediwheel.in>

Date: Fri, 19 Jan, 2024, 14:42

Subject: Health Check up Booking Confirmed Request(bobS5669),Package Code-PKG10000475, Beneficiary Code-290128

To: &lt;soni.rakesh286@gmail.com&gt;

Cc: &lt;customercare@mediwheel.in&gt;

**011-41195959**

 Dear **Rakesh Soni**,

We are pleased to confirm your health checkup booking request with the following details.

**Booking Date** : 18-01-2024  
**Hospital Package Name** : Mediwheel Full Body Health Checkup Female Below 40  
**Patient Package Name** : Mediwheel Full Body Health Checkup Male Below 40  
**Name of Diagnostic/Hospital** : Savita Super Specialty Hospital  
**Address of Diagnostic/Hospital** : Parivar Char Rasta, Dabhoi - Waghodia Ring Rd, Sarthi Nagar 2, Kendranagar, Vadodara - 390019  
**City** : Vadodara  
**State** :  
**Pincode** : 390019  
**Appointment Date** : 20-01-2024  
**Confirmation Status** : Booking Confirmed  
**Preferred Time** : 09:00 am - 09:30 am  
**Booking Status** : Booking Confirmed

**Member Information**

Booked Member Name	Age	Gender
Anjali Soni	31 year	Female

Note - Please note to not pay any amount .

**Instructions to undergo Health Check:**