



Vitals :

Chief Complaints :

H/O Present Illness :

Past History :

Investigation :

Drug Allergies : (if any)

Puber - B1

B.P - 114/78 mmHg.

Treatment :

Height - 176 cm

Weight - 91.5 Kg.



Park Hospital

GROUP SUPER SPECIALITY HOSPITAL

9/3/24



696542

MR MOHIT KUMAR

Chowdhary

36 Y/M

Routine

Vitals :

Chief Complaints :

MMJ } 6/6
└ 6/6 = glasses

H/O Present illness :

MCT } 18.
└ 20.

Past History :

MMJ } MG
└ MG

Investigation :

Drug Allergies : (if any)

Treatment :

Labour history - Normal

Physical Examination -
Normal



Gurgaon

Q Block South City 11, Sohna Road, Main Sector-47, Gurgaon, Haryana Ph.: 0124-4900000 Fax : 0124-2218733
E-mail : parkmedcenters@gmail.com

● West Delhi ● South Delhi ● Faridabad ● Panipat ● Karnal

the health care providers

the health care providers



ENT

Ear - Mild refraction of (RP) TM.

Nose - DNS to (RP)
Eust - N/A.

Vitals :

Chief Complaints :

Rx1. Tab. Ebasit-DC x (5) days
① (After dinner)

H/O Present Illness :

2. Cap. Karvol plus x (3) days
2 times daily

Past History :

3. otrivin N/D x (5) days
③ ③ ③

Investigation :

Drug Allergies : (if any)

Treatment :

09/03/24





DEPARTMENT OF HAEMATOLOGY

Patient Name : Mr. MOHIT KUMAR CHAUDHARY
MR No : 696447
Age/Sex : 36 Years / Male
Type : OPD
TPA/Corporate : MEDIWHEEL PVT LTD

Bill Date : 09/03/2024
Reporting Date : 11/03/2024
Sample ID : 258142
Bill/Req. No. : 25261845
Ref Doctor : Dr.RMO

Test	Result	Bio. Ref. Interval	Units	Method
ESR (WESTERGREN)				
E.S.R .1ST HRS.	15	0 - 20	mm/Hr.	Westergren
SPECIMEN TYPE	WHOLE BLOOD-EDTA			
Method : (Capillary photometry)				

- Note :**
1. C-Reactive Protein (CRP) is the recommended test in acute inflammatory conditions.
 2. Test conducted on EDTA whole blood at 37C.
 3. ESR readings are auto- corrected with respect to Hematocrit (PCV) values.

***** END OF THE REPORT *****



Sample no.

Dr. JAY PRAKASH SINGH
MBBS, MD (PATHOLOGY)

Dr.ISHA RASTOGI
MD, MBBS MICROBIOLOGY
CONSULTANT CLINICAL MICROBIOLOGIST

USER NM

GAURAV



MC-4830

(This is only professional opinion and not the diagnosis, please correlate clinical findings)
Q Block, South City-II, Sohna Road, Sector-47, Gurgaon, Haryana

Ph.: 0124-4900000 (100 Lines), Toll Free No. : 1800-102-6767, Mob.: 62 62 82 82 35, Email: customercare@parkhospital.com

PARK GROUP OF HOSPITALS : West Delhi - Gurugram - Faridabad - Sonapat - Panipat - Karnal - Ambala - Patiala - Behror - Jaipur



DEPARTMENT OF HAEMATOLOGY

Patient Name : Mr. MOHIT KUMAR CHAUDHARY
 MR No : 696447
 Age/Sex : 36 Years / Male
 Type : OPD
 TPA/Corporate : MEDIWHEEL PVT LTD

Bill Date : 09/03/2024
 Reporting Date : 11/03/2024
 Sample ID : 258142
 Bill/Req. No. : 25261845
 Ref Doctor : Dr.RMO

Test	Result	Bio. Ref. Interval	Units	Method
CBC				
HAEMOGLOBIN	14.7	12 - 16	gm/dL	COLORIMETRY
TOTAL LEUCOCYTE COUNT	5580	4000-11000	/ μ L	LASER FLOW
DIFFERENTIAL COUNT				
NEUTROPHILS	63	40.0 - 70.0	%	FLOW CYTOMETRY
LYMPHOCYTES	27	20.0 - 40.0	%	FLOW CYTOMETRY
MONOCYTES	08	3.0 - 8.0	%	FLOW CYTOMETRY
EOSINOPHILS	02	0.5 - 5.0	%	FLOW CYTOMETRY
BASOPHILS	00	0.0 - 2.0	%	FLOW CYTOMETRY
RED BLOOD CELL COUNT	5.0	3.5 - 5.5	millions/ μ L	ELECTRICAL
PACKED CELL VOLUME	42.8	35.0 - 50.0	%	ELECTRICAL
MEAN CORPUSCULAR VOLUME	85.2	83 - 101	fL	ELECTRICAL
MEAN CORPUSCULAR HAEMOGLOBIN	29.3	27 - 31	Picogrames	CALCULATED
MEAN CORPUSCULAR HB CONC	34.3	33 - 37	g/dl	CALCULATED
PLATELET COUNT	179	150 - 450	thou/ μ L	ELECTRICAL
RDW	13.4	11.6 - 14.5	%	CALCULATED
SAMPLE TYPE FOR C.B.C	Whole Blood EDTA			

***** END OF THE REPORT *****



Sample no.

Dr. JAY PRAKASH SINGH
 MBBS, MD (PATHOLOGY)

Dr. ISHA RASTOGI
 MD, MBBS MICROBIOLOGY
 CONSULTANT CLINICAL MICROBIOLOGIST

USER NM

GAURAV



MC - 4833

(This is only professional opinion and not the diagnosis, please consult your clinician)
 Q Block, South City - II, Sohna Road, Sector - 47, Gurgaon, Haryana

Ph.: 0124-4900000 (100 Lines), Toll Free No. : 1800-102-6767, Mob.: 62 62 82 82 35, Email: customer@parkhospital.com

PARK GROUP OF HOSPITALS : West Delhi - Gurugram - Faridabad - Sonapat - Panipat - Karnal - Ambala - Patiala - Behror - Jaipur



DEPARTMENT OF BIOCHEMISTRY

Patient Name : Mr. MOHIT KUMAR CHAUDHARY
 MR No : 686447 Bill Date : 09/03/2024
 Age/Sex : 36 Years / Male Reporting Date : 09/03/2024
 Type : OPD Sample ID : 258142
 TPA/Corporate : MEDIWHEEL PVT LTD Bill/Req. No. : 25261845
 Ref Doctor : Dr.RMO

Test	Result	Bio. Ref. Interval	Units	Method
BLOOD SUGAR FASTING				
PLASMA GLUCOSE FASTING	88.5	60 - 110	mg/dl	GOD TRINDERS

***** END OF THE REPORT *****



Sample no.

Dr. JAY PRAKASH SINGH
MBBS, MD (PATHOLOGY)

Dr. ISHA RASTOGI
MD, MBBS MICROBIOLOGY
CONSULTANT CLINICAL MICROBIOLOGIST

USER NM

GAURAV



MC - 4330

(This is only professional opinion and not the diagnosis, please correlate clinically)
Q Block, South City-II, Sohna Road, Sector-47, Gurgaon, Haryana

Ph.: 0124-4900000 (100 Lines), Toll Free No. : 1800-102-6767, Mob.: 62 62 82 82 35, Email: customercare@parkhospital.com

PARK GROUP OF HOSPITALS : West Delhi - Gurugram - Faridabad - Sonapat - Panipat - Karnal - Ambala - Patalia - Behror - Jaipur



DEPARTMENT OF BIOCHEMISTRY

Patient Name : Mr. MOHIT KUMAR CHAUDHARY
 MR No : 696447
 Age/Sex : 36 Years / Male
 Type : OPD
 TPA/Corporate : MEDIWHEEL PVT LTD

Bill Date : 09/03/2024
 Reporting Date : 09/03/2024
 Sample ID : 258142
 Bill/Req. No. : 25261845
 Ref Doctor : Dr.RMO

Test	Result	Bio. Ref. Interval	Units	Method
BLOOD SUGAR 2 HR. PP				
BLOOD SUGAR P.P.	87.1	80 - 150	mg/dl	

***** END OF THE REPORT *****

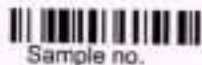

Sample no.

Dr. JAY PRAKASH SINGH
 MBBS, MD (PATHOLOGY)

Dr. ISHA RASTOGI
 MD, MBBS MICROBIOLOGY
 CONSULTANT CLINICAL MICROBIOLOGIST

USER NM

GAURAV



MC - 4530

(This is only professional opinion and not the diagnosis, please correlate clinically)
 Q Block, South City - II, Sohna Road, Sector-47, Gurgaon, Haryana

Ph.: 0124-4900000 (100 Lines), Toll Free No. : 1800-102-6767, Mob.: 62 62 82 82 35, Email: customercare@parkhospital.in

PARK GROUP OF HOSPITALS : West Delhi - Gurugram - Faridabad - Sonapat - Panipat - Karnal - Ambala - Patiala - Behror - Jaipur



DEPARTMENT OF PATHOLOGY

Patient Name : Mr. MOHIT KUMAR CHAUDHARY
 MR No : 696447
 Age/Sex : 36 Years / Male
 Type : OPD
 TPA/Corporate : MED/WHEEL PVT LTD

Bill Date : 09/03/2024
 Reporting Date : 09/03/2024
 Sample ID : 258142
 Bill/Req. No. : 25261845
 Ref Doctor : Dr.RMO

Test	Result	Bio. Ref. Interval	Units	Method
URINE ROUTINE AND MICROSCOPY				
PHYSICAL CHARACTERISTICS				
QUANTITY	40ml	5 - 100	ml	
COLOUR	Pale Yellow	Pale Yellow		Manual Method
TURBIDITY	Clear	clear		
SPECIFIC GRAVITY	1.010	1.000-1.030		urinometer
PH - URINE	6.5	5.0 - 9.0		PH PAPER
CHEMICAL EXAMINATION-1				
UROBILINOGEN	Negative	NIL		Ehrlich
URINE PROTEIN	Absent	NIL	mg/dl	Protein error indicator
BLOOD	NIL	NIL		
URINE BILIRUBIN	NIL	NIL		
GLUCOSE	NIL	NIL	mg/dL	GOD-POD/Benedicts
URINE KETONE	NIL	NIL		SOD.
MICRO EXAMINATION				
PUS CELL	2-4	0-5	cells/hpf	Microscopic
RED BLOOD CELLS	Nil	0-2	cells/hpf	
EPITHELIAL CELLS	1-3	0-5	cells/hpf	
CASTS	NIL	NIL	/lpf	
CRYSTALS	NIL	NIL	/Lpf	
OTHER	NIL			
AMORPHOUS URINE	Absent			MicroScopy

***** END OF THE REPORT *****



Sample no.

Dr. JAY PRAKASH SINGH
 MBBS, MD (PATHOLOGY)

Dr. ISHA RASTOGI
 MD, MBBS MICROBIOLOGY
 CONSULTANT CLINICAL MICROBIOLOGIST

USER NM

NAVEEN



MC-ACSC

(This is only professional opinion and not the diagnosis, please correlate clinical
 Q Block, South City-II, Sehna Road, Sector-47, Gurgaon, Haryana

Ph.: 0124-4900000 (100 Lines), Toll Free No. : 1800-102-6767, Mob.: 62 62 82 82 35, Email: customercare@parkhospital.com

PARK GROUP OF HOSPITALS : West Delhi - Gurugram - Faridabad - Sonapat - Panipat - Karnal - Ambala - Patiala - Behror - Jaipur



DEPARTMENT OF HAEMATOLOGY

Patient Name :	Mr. MOHIT KUMAR CHAUDHARY	Bill Date :	09/03/2024
MR No :	696447	Reporting Date :	09/03/2024
Age/Sex :	36 Years / Male	Sample ID :	258142
Type :	OPD	Bill/Req. No. :	25261845
TPA/Corporate :	MEDIWHEEL PVT LTD	Ref Doctor :	Dr.RMO

Test	Result	Bio. Ref. Interval	Units	Method
BLOOD GROUPING AND RH FACTOR				
BLOOD GROUP	" A " RH POSITIVE			ABO/Rh (D) SLIDE

***** END OF THE REPORT *****



Sample no.

Dr. JAY PRAKASH SINGH
MBBS, MD (PATHOLOGY)

Dr. ISHA RASTOGI
MD, MBBS MICROBIOLOGY
CONSULTANT CLINICAL MICROBIOLOGIST

USER NM



(This is only professional opinion and not the diagnosis, please correlate clinical
Q Block, South City -II, Sohna Road, Sector-47, Gurgaon, Haryana

Ph.: 0124-4900000 (100 Lines), Toll Free No. : 1800-102-6767, Mob.: 62 62 82 82 35, Email: customercare@parkhospital.com

PARK GROUP OF HOSPITALS : West Delhi - Gurugram - Faridabad - Sonapat - Panipat - Karnal - Ambala - Patiala - Behror - Jaipur



DEPARTMENT OF MICROBIOLOGY

Patient Name : Mr. MOHIT KUMAR CHAUDHARY
 MR No : 696447
 Age/Sex : 36 Years / Male
 Type : OPD
 TPA/Corporate : MEDIWHEEL PVT LTD

Bill Date : 09/03/2024
 Reporting Date : 11/03/2024
 Sample ID : 258142
 Bill/Req. No. : 25261845
 Ref Doctor : Dr.RMO

Test	Result	Bio. Ref. Interval	Units	Method
------	--------	--------------------	-------	--------

URINE C/S

NAME OF SPECIMEN	Urine (Uncentrifuged)	
ORGANISM IDENTIFIED	NO ORGANISM GROWN IN CULTURE AFTER 48HRS OF INCUBATION AT 37 C DEGREE.	Aerobic culture

Method :

Note : URINE CULTURE :

Presence of >10⁵ cfu/ml (100000) in midstream urine sample is considered clinically significant. However in symptomatic, immune-compromised or diabetic patients & patients with indwelling catheters, even a smaller count of bacteria may signify infection (100-10000cfu/ml). Kindly correlate clinically.

***** END OF THE REPORT *****



Sample no.

Dr. JAY PRAKASH SINGH
 MBBS, MD (PATHOLOGY)

Dr. ISHA RASTOGI
 MD, MBBS MICROBIOLOGY
 CONSULTANT CLINICAL MICROBIOLOGIST

USER NM



(This is only professional opinion and not the diagnosis, please correlate clinically)
 Q Block, South City -II, Sohna Road, Sector-47, Gurgaon, Haryana

Ph.: 0124-4900000 (100 Lines), Toll Free No. : 1800-102-6767, Mob.: 62 62 82 82 35, Email: customercare@ParkHospital.com

PARK GROUP OF HOSPITALS : West Delhi - Gurugram - Faridabad - Sonapat - Panipat - Karnal - Ambala - Patiala - Behror - Jaipur



DEPARTMENT OF IMMUNOLOGY

Patient Name : Mr. MOHIT KUMAR CHAUDHARY
MR No : 696447
Age/Sex : 35 Years / Male
Type : OPD
TPA/Corporate : MEDIWHEEL PVT LTD

Bill Date : 09/03/2024
Reporting Date : 10/03/2024
Sample ID : 258142
Bill/Req. No. : 25261845
Ref Doctor : Dr.RMO

Test	Result	Bio. Ref. Interval	Units	Method
THYROID PROFILE				
TRI-iodothyronine (T3)	1.22	0.60 - 1.81	ng/ml	Chemiluminescence
THYROXINE (T4)	9.7	5.01 - 12.45	µg/dL	Chemiluminescence
THYROID STIMULATING HORMONE	4.92	0.5-5.50	µIU/ml	
SPECIMEN TYPE	SERUM			

Method : chemiluminescent immunoassay

Note : Clinical Significance:

Thyroid function tests (TFTs) is a collective term for blood tests used to check the function of the thyroid. TFTs may be requested if a patient is thought to suffer from hyperthyroidism (overactive thyroid) or hypothyroidism (underactive thyroid), or to monitor the effectiveness of either thyroid-suppression or hormone replacement therapy. It is also requested routinely in conditions linked to thyroid disease, such as atrial fibrillation and anxiety disorder. A TFT panel typically includes thyroid hormones such as thyroid-stimulating hormone (TSH, thyrotropin) and thyroxine (T4), and triiodothyronine (T3) depending on local laboratory policy.

Note: Please correlate with clinical condition

***** END OF THE REPORT *****



Sample no.

Dr. JAY PRAKASH SINGH
 MBBS, MD (PATHOLOGY)

Dr. ISHA RASTOGI
 MD, MBBS MICROBIOLOGY
 CONSULTANT CLINICAL MICROBIOLOGIST

USER NM

DINESH



MC - 4850

(This is only professional opinion and not the diagnosis, please correlate clinically)
 Q Block, South City-II, Sohna Road, Sector-47, Gurgaon, Haryana

Ph.: 0124-4900000 (100 Lines), Toll Free No. : 1800-102-6767, Mob.: 62 62 82 82 35, Email: customercare@parkhospital.in

PARK GROUP OF HOSPITALS : West Delhi - Gurugram - Faridabad - Sonapat - Panipat - Karnal - Ambala - Patiala - Behror - Jaipur



DEPARTMENT OF BIOCHEMISTRY

Patient Name : Mr. MOHIT KUMAR CHAUDHARY

MR No : 696447

Age/Sex : 36 Years / Male

Type : OPD

TPA/Corporate : MEDIWHEEL PVT LTD

Bill Date : 09/03/2024

Reporting Date : 09/03/2024

Sample ID : 258142

Bill/Req. No. : 25251845

Ref Doctor : Dr.RMD

Test	Result	Bio. Ref. Interval	Units	Method
LFT (LIVER FUNCTION TEST)				
LFT				
TOTAL BILIRUBIN	0.59	0 - 1.2	mg/dL	DIAZO
DIRECT BILIRUBIN	0.36	0 - 0.4	mg/dL	DIAZO
INDIRECT BILIRUBIN	0.23	0.10 - 0.6	mg/dL	CALCULATED
SGOT (AST)	25.5	0 - 45	U/L	IFCC WITHOUT
SGPT (ALT)	28.6	0 - 45	U/L	IFCC WITHOUT
ALKALINE PHOSPHATASE	65.3	30 - 170	IU/L	MODIFIED IFCC
TOTAL PROTEINS	6.8	6.4 - 8.0	g/dL	BIURET
ALBUMIN	4.2	3.3 - 5.5	g/dL	BCG DYE
GLOBULIN	2.6	2.3 - 4.5	g/dL	CALCULATED
A/G RATIO	1.62	1.1 - 2.2		CALCULATED
SAMPLE TYPE:	SERUM			

***** END OF THE REPORT *****



Sample no.

Dr. JAY PRAKASH SINGH
MBBS, MD (PATHOLOGY)

Dr. ISHA RASTOGI
MD, MBBS MICROBIOLOGY
CONSULTANT CLINICAL MICROBIOLOGIST

USER NM

GAURAV



MC - 4038

(This is only professional opinion and not the diagnosis, please correlate clinically)

Q Block, South City - II, Sohna Road, Sector-47, Gurgaon, Haryana

Ph.: 0124-4900000 (100 Lines), Toll Free No. : 1800-102-6767, Mob.: 62 62 82 82 35, Email: customercare@parkhospital.in

PARK GROUP OF HOSPITALS : West Delhi - Gurugram - Faridabad - Sonapat - Panipat - Karnal - Ambala - Patiala - Behror - Jaipur



DEPARTMENT OF BIOCHEMISTRY

Patient Name : Mr. MOHIT KUMAR CHAUDHARY
MR No : 696447
Age/Sex : 36 Years / Male
Type : OPD
TPA/Corporate : MEDIWHEEL PVT LTD

Bill Date : 09/03/2024
Reporting Date : 09/03/2024
Sample ID : 258142
Bill/Req. No. : 25261845
Ref Doctor : Dr.RMO

Test	Result	Bio. Ref. Interval	Units	Method
KFT (RENAL PROFILE)				
KFT				
SERUM UREA	23.9	10 - 45	mg/dL	
SERUM CREATININE	1.1	0.4 - 1.4	mg/dL	MODIFIED JAFFES
SERUM URIC ACID	6.3	2.5 - 7.0	mg/dL	URICASE
SERUM SODIUM	138	135 - 150	mmol/L	ISE
SERUM POTASSIUM	4.2	3.5 - 5.5	mmol/L	ISE
SERUM CALCIUM	8.6	8.5 - 10.5	mg/dL	ARSENazo III
SERUM PHOSPHORUS	2.8	2.5 - 4.5	mg/dL	AMMONIUM
SAMPLE TYPE:	SERUM			

***** END OF THE REPORT *****



Sample no.

Dr. JAY PRAKASH SINGH
MBBS, MD (PATHOLOGY)

Dr. ISHA RASTOGI
MD, MBBS MICROBIOLOGY
CONSULTANT CLINICAL MICROBIOLOGIST

USER NM

GAURAV



MC - 4830

(This is only professional opinion and not the diagnosis, please correlate clinically)
Q Block, South City -II, Sohna Road, Sector-47, Gurgaon, Haryana

Ph.: 0124-4900000 (100 Lines), Toll Free No. : 1800-102-6767, Mob.: 62 62 82 82 35, Email: customercare@parkhospital.com

PARK GROUP OF HOSPITALS : West Delhi - Gurugram - Faridabad - Sonapat - Panipat - Karnal - Ambala - Patiala - Behror - Jaipur



DEPARTMENT OF BIOCHEMISTRY

Patient Name : Mr. MOHIT KUMAR CHAUDHARY
 MR No : 696447
 Age/Sex : 36 Years / Male
 Type : OPD
 TPA/Corporate : MEDIWHEEL PVT LTD

Bill Date : 09/03/2024
 Reporting Date : 09/03/2024
 Sample ID : 258142
 Bill/Req. No. : 25261845
 Ref Doctor : Dr.RMO

Test	Result	Bio. Ref. Interval	Units	Method
LIPID PROFILE				
LIPID PROFILE				
TOTAL CHOLESTEROL	220.2	0 - 250	mg/dL	CHOD -Trinder
SERUM TRIGLYCERIDES	136.7	60 - 165	mg/dl	GPO-TRINDER
HDL-CHOLESTEROL	63.8	30 - 70	mg/dl	DIRECT
VLDL CHOLESTEROL	27.34	6 - 32	mg/dL	calculated
LDL	129.06	50 - 135	mg/dl	calculated
LDL CHOLESTEROL/HDL RATIO	2.02	1.0 - 3.0	mg/dL	calculated
TOTAL CHOLESTEROL/HDL RATIO	3.45	2.0 - 5.0	mg/dl	calculated

SAMPLE TYPE: SERUM

Note : ATP III Guidelines At-A-Glance Quick Desk Reference

Step 1 - Determine lipoprotein levels obtain complete lipoprotein profile after 9- to 12-hour fast.

ATP III Classification of LDL, Total, and HDL Cholesterol (mg/dL):-

LDL Cholesterol Primary Target of Therapy
 <100 Optimal
 130-159 Borderline high
 >190 Very high.

Total Cholesterol
 <200 Desirable
 200-239 Borderline high
 >240 High

HDL Cholesterol
 <40 Low
 >60 High

***** END OF THE REPORT *****



Sample no.

Dr. JAY PRAKASH SINGH
 MBBS, MD (PATHOLOGY)

Dr. ISHA RASTOGI
 MD, MBBS MICROBIOLOGY
 CONSULTANT CLINICAL MICROBIOLOGIST

USER NM

GAURAV



(This is only professional opinion and not the diagnosis, please correlate clinically)
 Q Block, South City -II, Sohna Road, Sector-47, Gurgaon, Haryana

Ph.: 0124-4900000 (100 Lines), Toll Free No. : 1800-102-6767, Mob.: 62 62 82 82 35, Email: customercare@parkhospital.in

PARK GROUP OF HOSPITALS : West Delhi - Gurugram - Faridabad - Sonapat - Panipat - Karnal - Ambala - Patiala - Behror - Jaipur



DEPARTMENT OF IMMUNOLOGY

Patient Name : Mr. MOHIT KUMAR CHAUDHARY
MR No : 896447
Age/Sex : 36 Years / Male
Type : OPD
TPA/Corporate : MEDIWHEEL PVT LTD

Bill Date : 09/03/2024
Reporting Date : 10/03/2024
Sample ID : 258142
Bill/Req. No. : 25261845
Ref Doctor : Dr.RMO

Test	Result	Bio. Ref. Interval	Units	Method
------	--------	--------------------	-------	--------

PSA TOTAL

PROSTATE SPECIFIC ANTIGEN(PSA)	1.42	0.57 - 4.0	ng/ml	Chemiluminescence
SPECIMEN TYPE	SERUM			

Method : chemiluminescent immunoassay

Note : Clinical Use: -

An aid in the early detection of Prostate cancer in Male. Follow up and amazement of Prostate cancer patients. Detect metastatic or resistant disease in patients following surgical or medical treatment of Prostate cancer

Note: -

False negative / positive results are observed in patients receiving mouse monoclonal antibodies for diagnosis or therapy. PSA levels may appear consistently elevated / depressed due to the interference by heterophilic antibodies & nonspecific protein binding. PSA values regardless of levels should not be interpreted as absolute evidence of the presence or absence of disease. All values should be related with clinical findings and results of other investigations.

***** END OF THE REPORT *****



Sample no.

Dr. JAY PRAKASH SINGH
MBBS, MD (PATHOLOGY)

Dr. ISHA RASTOGI
MD, MBBS MICROBIOLOGY
CONSULTANT CLINICAL MICROBIOLOGIST

USER NM

DINESH



MC - 4838

(This is only professional opinion and not the diagnosis, please correlate clinically)

Q Block, South City-II, Sohna Road, Sector-47, Gurgaon, Haryana

Ph.: 0124-4900000 (100 Lines), Toll Free No. : 1800-102-6767, Mob.: 62 62 82 82 35, Email: customercare@ParkHospital.in

PARK GROUP OF HOSPITALS : West Delhi - Gurugram - Faridabad - Sonapat - Panipat - Karnal - Ambala - Patiala - Behror - Jaipur



DEPARTMENT OF RADIOLOGY

Patient Name	Mr MOHIT KUMAR CHAUDHARY	Billed Date	: 09/03/2024
Reg No	696447	Reported Date	: 09/03/2024
Age/Sex	36 Years / Male	Req. No.	: 25261845
Type	OPD	Consultant Doctor	: Dr. RMO

X-RAY CHEST AP/PA

X-RAY CHEST P.A. VIEW

Bilateral lungs appears normal.

No focal lung lesion seen.

No evidence of free fluid is seen.

Both hila are normal in size, have equal density and bear normal relationship.

The heart and trachea are central in position and no mediastinal abnormality is visible.

The cardiac size is normal for patient age and view.

The domes of the diaphragms are normal in position, and show smooth outline.

To be correlated clinically



Dr. ANSHU K. SHARMA
MBBS, MD
CONSULTANT RADIOLOGIST

Dr. MANJEET SEHRAWAT
MBBS, MD, PDCC
CONSULTANT RADIOLOGIST

ALISHA KHAN
MEDICAL TRANSCRIPTIONIST

Dr. NEENA SIKKA
MBBS, DNB
CONSULTANT RADIOLOGIST

RAJNISH SHARMA
MEDICAL
TRANSCRIPTIONIST



Cert. No. H-2016-0309

(This is only professional opinion and not the diagnosis, please correlate clinically)
Q Block, South City -II, Sohna Road, Sector-47, Gurgaon, Haryana

Ph.: 0124-4900000 (100 Lines), Toll Free No. : 1800-102-6767, Mob.: 62 62 82 82 35, Email: customercare@parkhospital.in

PARK GROUP OF HOSPITALS : West Delhi - Gurugram - Faridabad - Sonapat - Panipat - Karnal - Ambala - Patiala - Behror - Jaipur



DEPARTMENT OF RADIOLOGY

Patient Name	Mr MOHIT KUMAR CHAUDHARY	Billed Date	: 09/03/2024
Reg No	696447	Reported Date	: 09/03/2024
Age/Sex	36 Years / Male	Req. No.	: 25261845
Type	OPD	Consultant Doctor	: Dr. RMO

USG WHOLE ABDOMEN

The Real time, B mode, gray scale sonography of the abdominal organs was performed.

LIVER : The liver is mild enlarged in size (16.1 cm) and shows raised echotexture.

No evidence of any focal lesion. IHBR is not dilated.

GALL BLADDER :The gall bladder is well distended. No evidence any calculus or mass seen.No evidence of pericholecystic fluid is seen.

BILE DUCT :The common bile duct is normal in caliber. No evidence of calculus is noted in common bile duct.

SPLEEN :The spleen is normal in size and shape.Its echotexture is homogeneous.No evidence of focal lesion is noted.

PANCREAS :The pancreas is normal in size, shape, contours and echotexture.No evidence of solid or cystic mass lesion is noted.MPD is not dilated. No evidence of peripancreatic collection.

KIDNEYS : Right kidney measures 115 x 47 mm. Left kidney measures 111 x 61 mm. The bilateral kidneys are normal in size and echotexture. Cortico-medullary differentiation is maintained.There is no evidence of obvious calculus or hydronephrosis.

URINARY BLADDER :The urinary bladder is well distended.Wall thickness within normal limits.No evidence of calculus is seen.No evidence of mass or diverticulum is noted.

PROSTATE: Prostate appears normal in size, shape and echotexture.

No evidence of ascites or interbowel free fluid is seen.

No evidence of obvious retroperitoneal or mesentric lymphadenopathy is seen.

IMPRESSION- Mild hepatomegaly with grade I fatty liver.

To be correlated clinically



Dr. ANSHU K SHARMA
MBBS, MD
CONSULTANT RADIOLOGIST

Dr. MANJEET SEHRAWAT
MBBS, MD, PDCC

ALISHA KHAN
MEDICAL TRANSCRIPTIONIST

Dr. NEENA SIKKA
MBBS, DNB

RAJNISH SHARMA
MEDICAL TRANSCRIPTIONIST

Q Block, South City -II, Sohna Road, Sector-47, Gurgaon, Haryana

Ph.: 0124-4900000 (100 Lines), Toll Free No. : 1800-102-6767, Mob.: 62 62 82 82 35, Email: customercare@parkhospital.in

PARK GROUP OF HOSPITALS : West Delhi - Gurugram - Faridabad - Sonapat - Panipat - Karnal - Ambala - Patiala - Behror - Jaipur

PATIENT ID : 25261845
PATIENT NAME : MR. MOHIT KUMAR 36/M

SECTOR-47, 0-BLOCK, SOUTH CITY II, GURGAON

Summary Report

Report time :
March 09, 2024

11:34 am
11:34 am

PROTOCOL : BRUCE

PATIENT HEIGHT : 176 Cm

PATIENT WEIGHT : 91.00 Kg

PATIENT ADD : GURUGRAM

OBJECT OF TEST

RISK FACTOR

ACTIVITY

MEDICATION

BRIEF HISTORY

OTHER INVESTIGATION

REASON FOR TERMINATION

EXERCISE TOLERANCE

EXERCISE INDUCED ARRHYTHMIA

HAEMD RESPONSE

CHRONO RESPONSE

FINAL IMPRESSION

: NIL

: NIL

Ref By : Not Applicable

(Not Applicable)

① case for guideline's review



Dr Sachin
DM Cardiology

PATIENT ID : 25261945
 PATIENT NAME : MR. MOHIT KUMAR 35M

SECTOR-47, Q-BLOCK, SOUTH CITY II, GURGAON

Summary Report

Report time : 11:34 am
 March 09, 2024 11:34 am

PROTOCOL : BRUCE
 PATIENT HEIGHT : 176 Cm
 PATIENT WEIGHT : 91.00 Kg
 PATIENT ADD : GURUGRAM

Ref. By : Not Applicable
 (Not Applicable)

Stage	Stage Time	Speed (kmph) / Grade (%)	HR bpm	BP mmHg	R.P.P. X 1000	METS	ST Level I	Stage Comments
Pre-Test	00:16	0.00 / 0.00	80	120 / 80	9	1.00	0.74	
Supine	00:05	0.00 / 0.00	80	120 / 80	9	1.00	0.74	
Standing	00:14	0.00 / 0.00	77	120 / 80	9	1.00	0.74	
HyperVentilation	00:06	0.00 / 0.00	77	120 / 80	9	1.00	0.74	
Wait For Exercise	00:05	0.00 / 0.00	80	120 / 80	9	1.00	0.84	
Exercise Stage 1	03:00	2.70 / 10.00	101	120 / 80	12	5.70	0.61	
Exercise Stage 2	03:00	4.00 / 12.00	122	140 / 80	17	8.00	0.71	
Exercise Stage 3	03:00	5.50 / 14.00	132	140 / 80	18	10.50	1.29	
Exercise Stage 4	03:00	6.80 / 16.00	158	140 / 80	22	14.00	0.48	
Peak Exercise	00:00	8.10 / 18.00	158	140 / 90	22	14.00	0.48	
Recovery 1	01:00	0.00 / 0.00	142	140 / 80	19	1.00	1.32	
Recovery 3	03:00	0.00 / 0.00	108	140 / 80	15	1.00	0.77	

TOTAL EXER TIME : 12 : 0 min
 MAX WORKLOAD : 14.00

MAX HR : 159 bpm (86.41 % of 184 bpm)
 DISTANCE COVERED : 0.95 Km

MAX BP : 140 / 80 mmHg
 DOUBLE PRODUCT : 22260.00

Dr Sachin
 DM Cardiology

PROTOCOL : BRUCE
STAGE : Supine
ST Levels (mm) / ST Slope (mV/s) measured at 80 ms Post J

MARCH 05, 2024 11:34 a
Report time : 11:34 a
PHASE TIME : 00:18
STAGE DURATION : 00:02
HR : 80 bpm
ORs Lead : V5
SPEED : 0.0 kmph
GRADE : 0.0
BP : 120 / 80 mmHg
METs : 1.00

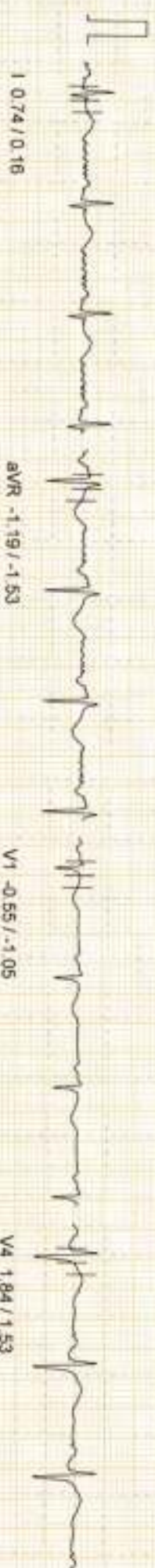

aVR -1.19 / -1.53

V1 -0.55 / -1.05

V4 1.84 / 1.53



aVL -0.03 / -0.64

V2 1.26 / 0.32

V5 1.55 / 1.29



aVF 1.26 / 1.45

V3 1.94 / 1.69

V6 1.42 / 1.21



PROTOCOL : BRUCE

STAGE : Exercise Stage 1

ST Levels (mm) / ST Slope (mV/s) measured at 80 ms Post J

Report time

PHASE TIME : 00:02

STAGE DURATION : 00:02

HR : 80 bpm

QRS Lead : VS

SPEED : 2.7 kmph

GRADE : 10.0

BP : 120 / 80 n

METS : 3.40

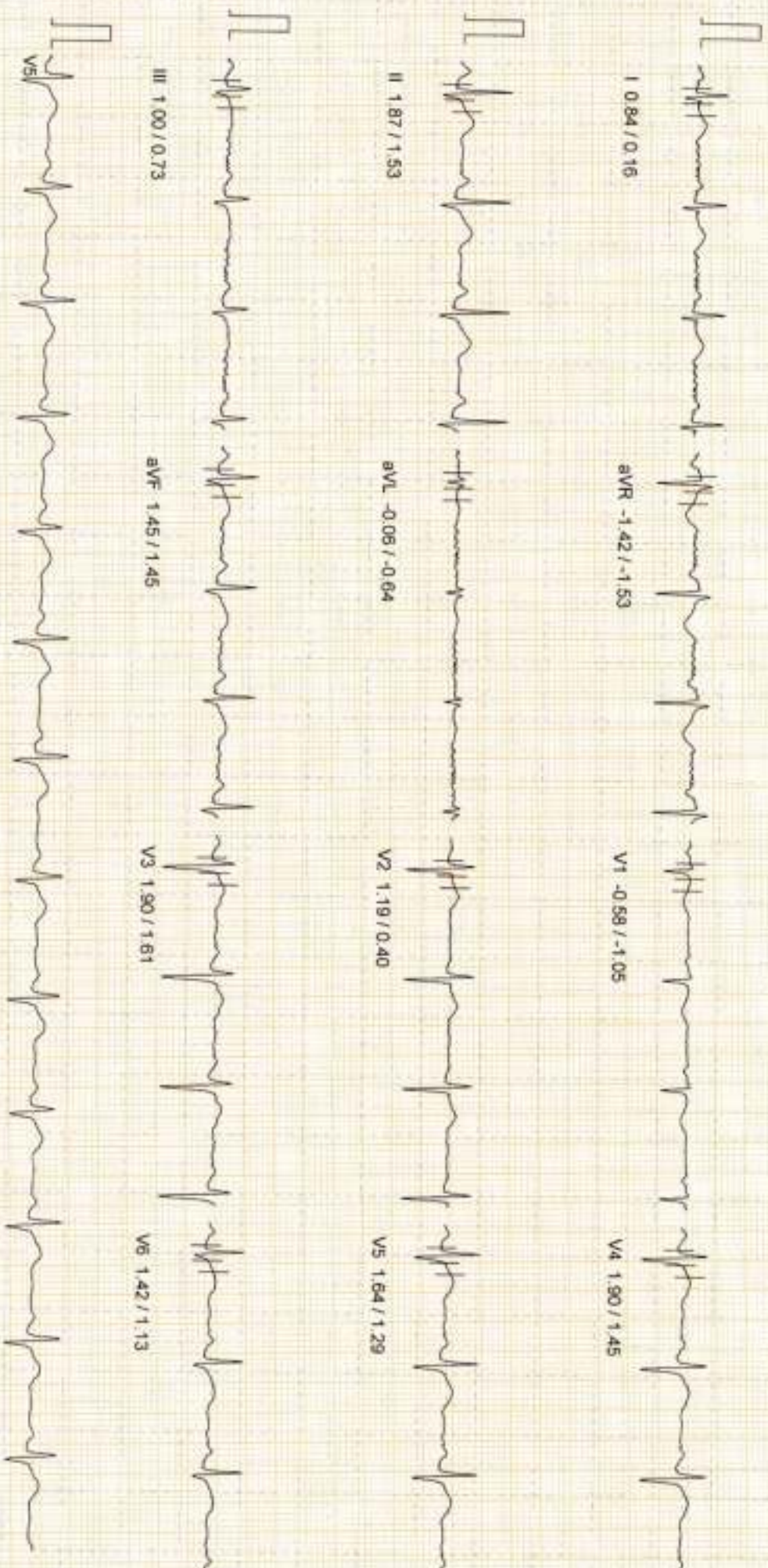

100 Hz

10mm/mv, 25mm/sec

NASAN (C) ST-Win Basic BL 6.4, Unit Ver: 0.00

PATIENT NAME : MR. MOHIT KUMAR 36/M
PROTOCOL : BRUCE
STAGE : Exercise Stage 2
ST Levels (mm) / ST Slope (mV/s) measured at 80 ms Post J

Linked Median Report

PHASE TIME : 04:25
STAGE DURATION : 01:25
HR : 121 bpm
ORS Lead : VS

Report time : 11:39 a
SPEED: 4.0 kmph
GRADE: 12.0
BP : 130 / 80 n
METS : 6.50

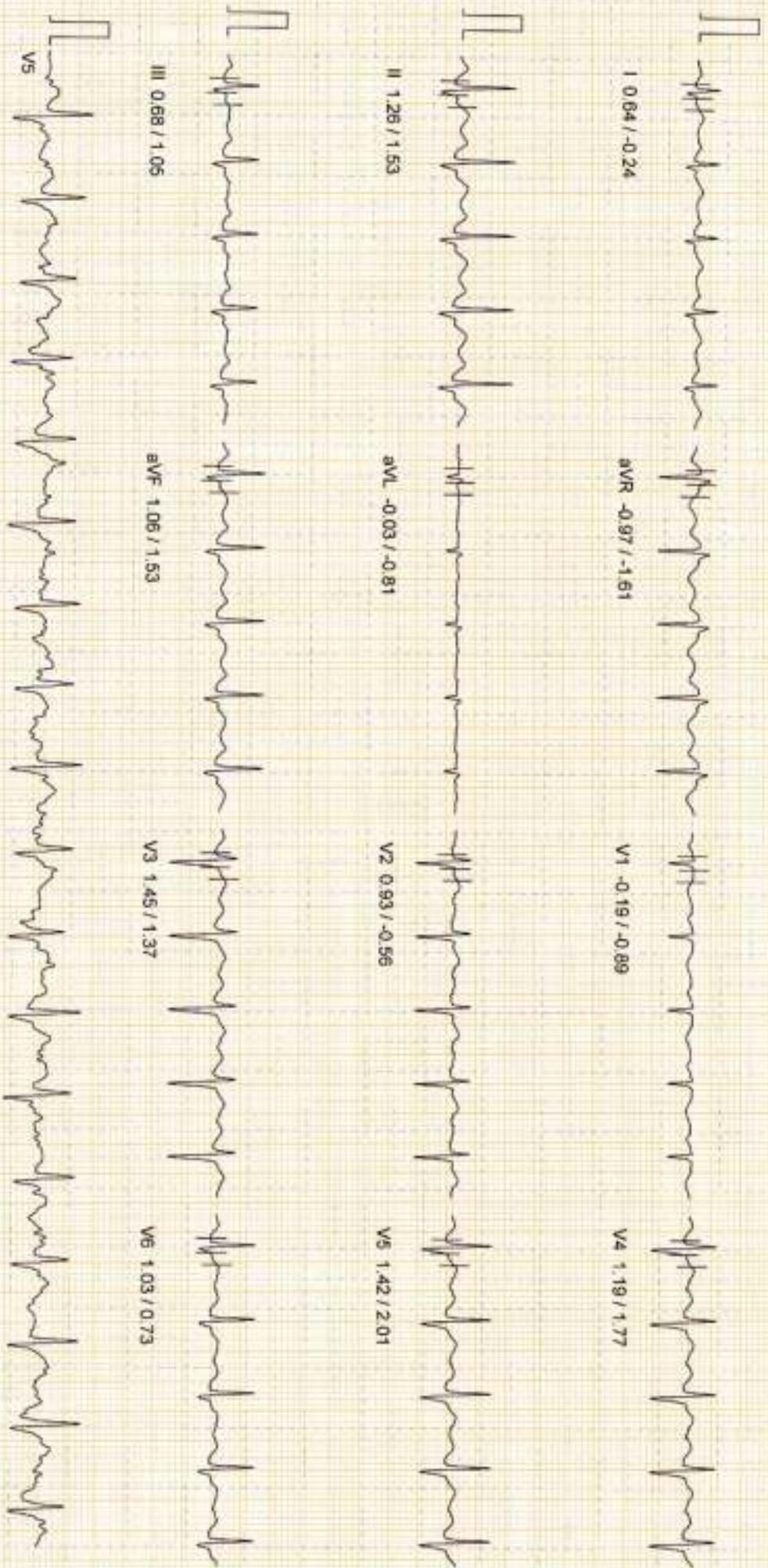

100 Hz

10mm/mv, 25mm/sec
NASAN (C) ST-Win Basic BL 6.4, Unit Ver 0.00

PATIENT ID : 23261845 HEIGHT : 176 CM WEIGHT : 91.00 Kg
PATIENT NAME : MR. MOHIT KUMAR 36/M

Linked Median Report

March 09, 2024 11:34 a

Report time : 11:41 a

PROTOCOL : BRUCE
STAGE : Exercise Stage 3
ST Levels (mm) / ST Slope (mV/s) measured at 80 ms Post J

PHASE TIME : 08:47 SPEED: 5.5 kmph
STAGE DURATION : 00:47 GRADE: 14.0
HR : 122 bpm BP : 140 / 80 n
QRS Lead : V5 METs : 8.00



I 1.06 / 0.24

aVR -1.29 / -2.90

V1 -0.48 / -1.69

V4 1.77 / 1.77



II 1.74 / 1.53

aVL 0.23 / -0.48

V2 1.52 / -0.32

V5 1.39 / 1.45

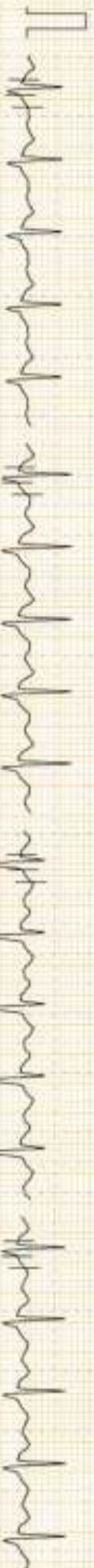

III 0.61 / 1.53

aVF 1.26 / 1.69

V3 1.61 / 1.29

V6 0.97 / 1.37



aVF

100 Hz

10mm/mV, 25mm/sec

MASAKI (C) ST-Vin Basic BL 6.4, Unit Ver 0.00

PATIENT NAME : MR. MOHIT KUMAR 36M
 PROTOCOL : BRUCE
 STAGE : Exercise Stage 4
 ST Levels (mm) / ST Slope (mV/s) measured at 80 ms Post J

Linked Median Report

March 09, 2024 11:34 a
 Report time : 11:44 a
 PHASE TIME : 09:17
 STAGE DURATION : 00:17
 HR : 134 bpm
 QRS Lead : V5
 SPEED: 6.8 kmph
 GRADE: 16.0
 BP : 140/80 mmHg
 METs : 10.60



aVR -0.68 / -2.82

V1 -0.29 / -1.13

V4 1.48 / 2.34

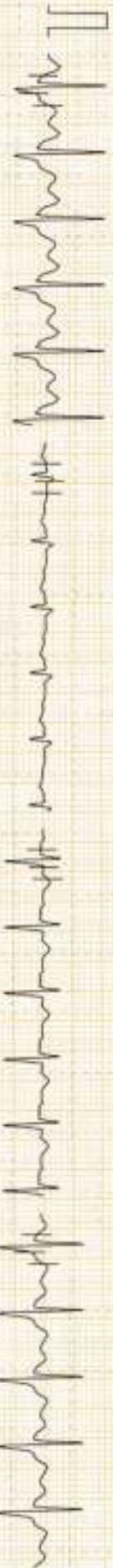

aVL 0.19 / -1.13

V2 1.10 / -0.48

V5 1.19 / 2.58



aVF 0.64 / 2.90

V3 1.81 / 2.50

V6 0.68 / 1.93



100 Hz

10mm/mv, 25mm/sec

NASAN (C) ST-Win Basic BL 6.4, Unit Ver 0.00

PATIENT NAME : MR. MOHIT KUMAR 36/M
PROTOCOL : BRUCE
STAGE : Peak Exercise
ST Levels (mm) / ST Slope (mV/s) measured at 80 ms Post J

Linked Median Report

MARCH 09, 2024 11:34 a
Report time : 11:47 a
PHASE TIME : 12:01
STAGE DURATION : 00:01
HR : 158 bpm
GRS Lead : V5
SPEED : 8.1 kmph
GRADE : 18.0
BP : 140/80 mmHg
METs : 14.30



aVR -1.39 / -4.92

V1 -0.58 / -2.74

V4 2.26 / 3.47



aVL 0.39 / -1.53

V2 1.26 / 0.16

V5 1.90 / 3.79



aVF 0.90 / 2.98

V3 2.58 / 2.82

V6 1.10 / 2.74



100 Hz

10mm/mv, 25mm/sec

NASAN (C) ST-Win Basic BL 6.4, Unit Ver 0.00

PATIENT NAME : MR. MOHIT KUMAR 36/M
 PROTOCOL : BRUCE
 STAGE : Recovery
 ST Levels (mm) / ST Slope (mV/s) measured at 60 ms Post J

Linked Median Report

MARCH 09, 2024 11:34
 Report time : 11:50
 PHASE TIME : 12:01
 STAGE DURATION : 03:28
 HR : 111 bpm
 QRS Lead : V5
 SPEED: 0.0 kmph
 GRADE: 0.0
 BP : 140 / 80 mmHg
 METs : 1.00

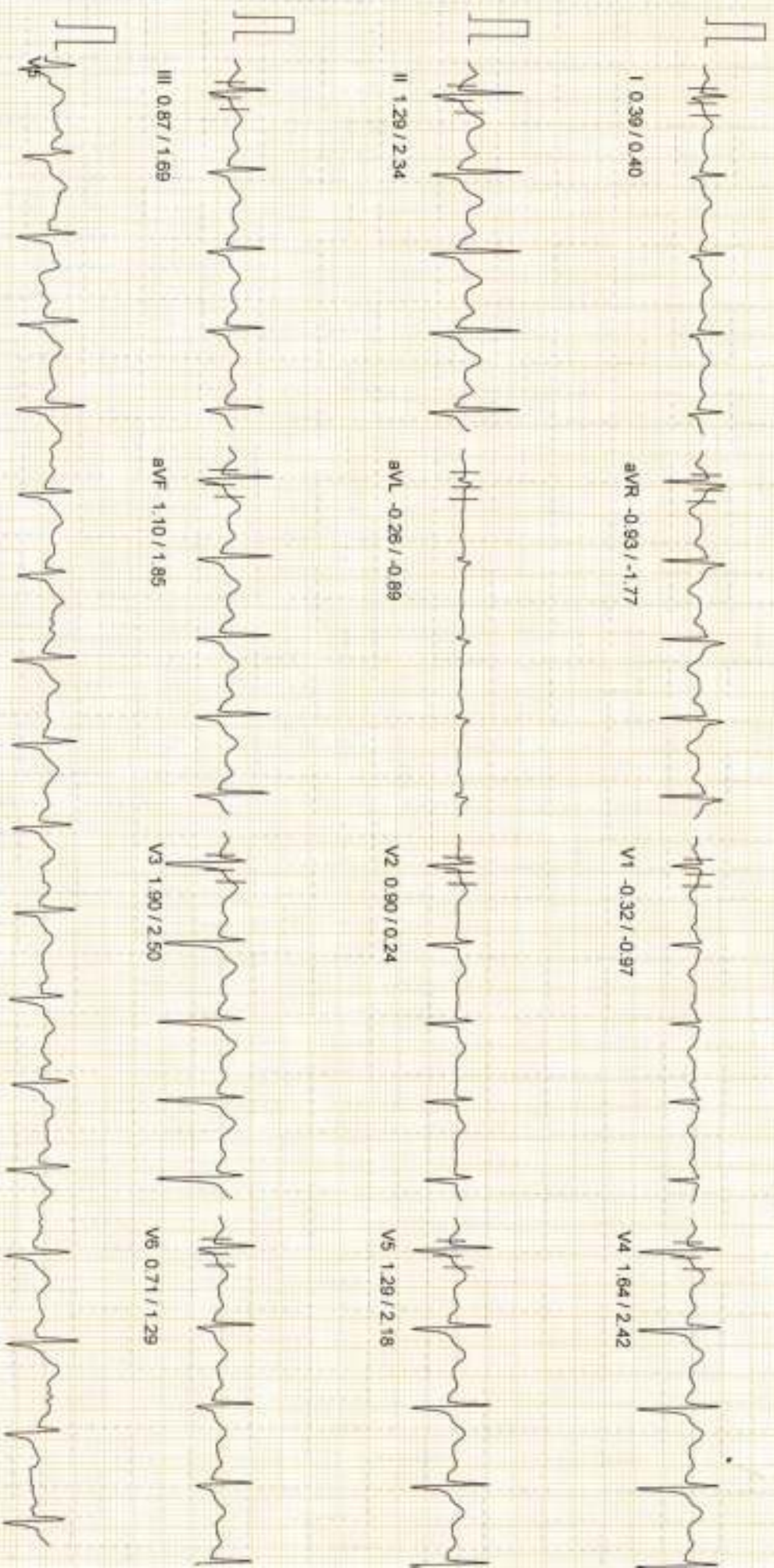

100 Hz

10mm/mv, 25mm/sec
 MASAM (C) ST-VW Basic BL 6.4, Unit Ver 0.00

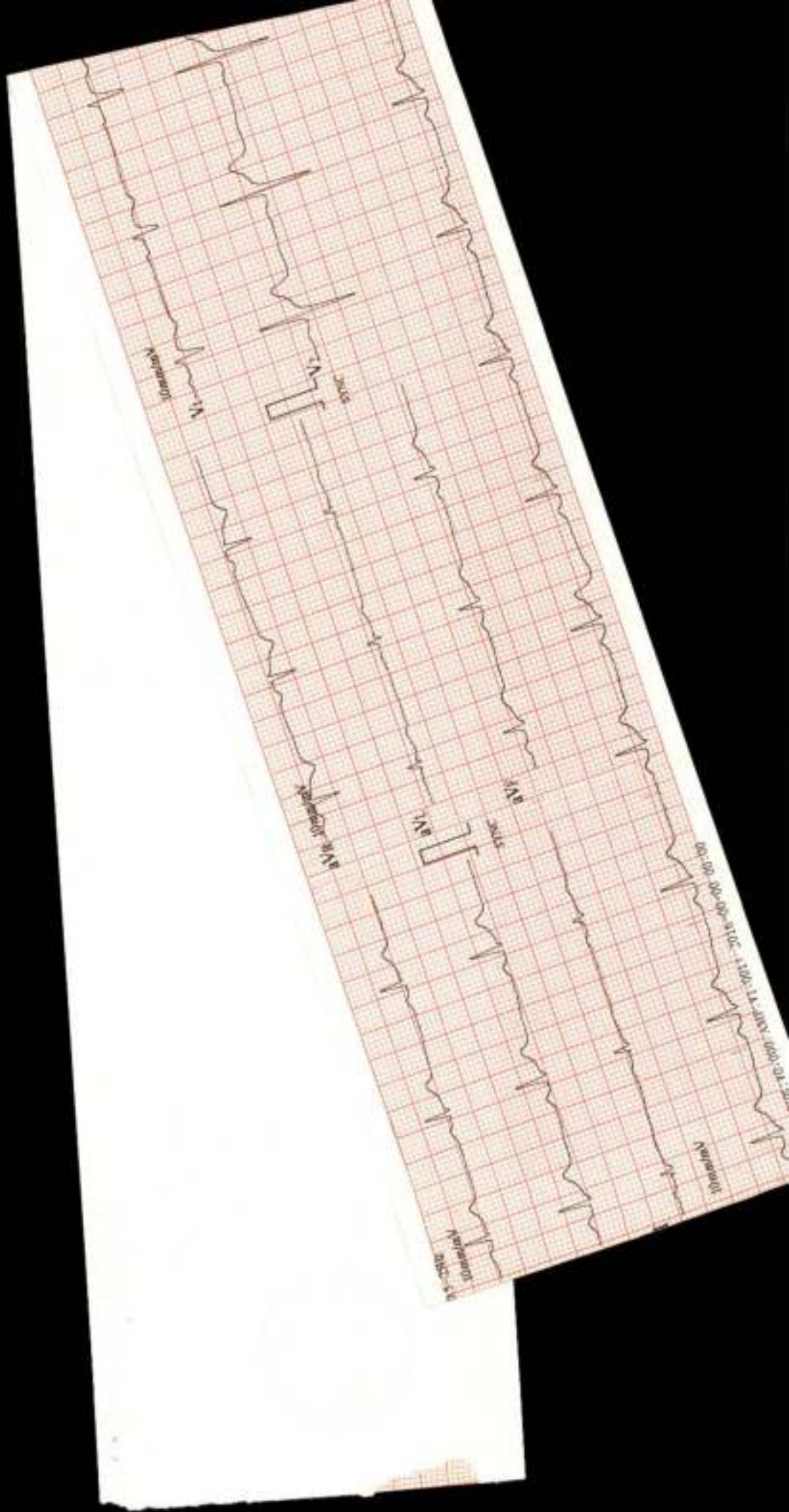

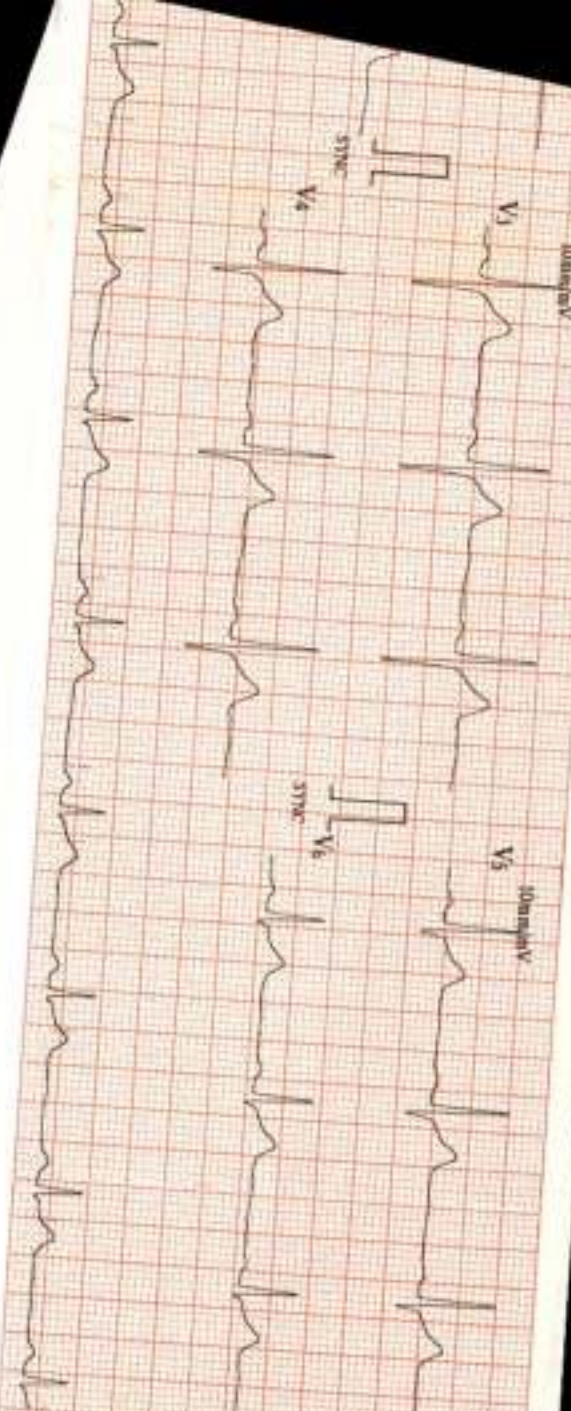

TO : 0900
 Name: Mohd - kuddus
 Sex : Male
 Age : 34

09/03/24 at 09:00 AM

HR	75	bpm
R-R	1000	ms
PR	183	ms
QRS	100	ms
QT/QTc	357/355	ms
QTc	37	ms
QTd	31	ms
QTs	31	ms
QTm	31	ms
QTz	31	ms



Record found Report verified by:

