

DEPARTMENT OF RADIODIAGNOSIS

Name	V Chethan Kumar	Date	10/02/24
Age	37 years	Hospital ID	UHJA23018114
Sex	Male	Ref.	Healthcheck

RADIOGRAPH OF THE CHEST (PA – VIEW)

FINDINGS:

Bilateral lung fields are normal.

Bilateral costo-phrenic angles are normal.

Cardia and mediastinal contours are normal.

The bony thorax is grossly normal.

IMPRESSION:

- No radiographic abnormality.



Dr. Elluru Santosh Kumar
Consultant Radiologist

ID: 23018114
 Name: Mr. V Chethan Kumar
 Birth date: / /
 37 years

1100 Sinus rhythm
 4636 Possible inferior injury or acute infarct [ST elevation (II, aVF)]
 9150 ** abnormal ECG **

Indication:
 Symptoms:
 History:
 Heart rate: 76 bpm
 RR interval: 196 ms
 PR duration: 82 ms
 QT/QTc (E) interval: 358 / 388 ms
 P/QRS/T axis: 44 / 16 / 25 °
 AV5/SV1 amplitude: 0.79 / 0.49 mV
 AV5+SV1 amplitude: 1.29 mV

Unconfirmed Report
 Reviewed by:

10 mm/mV 25 mm/s Filter: H50 D 35 Hz 10 mm/mV

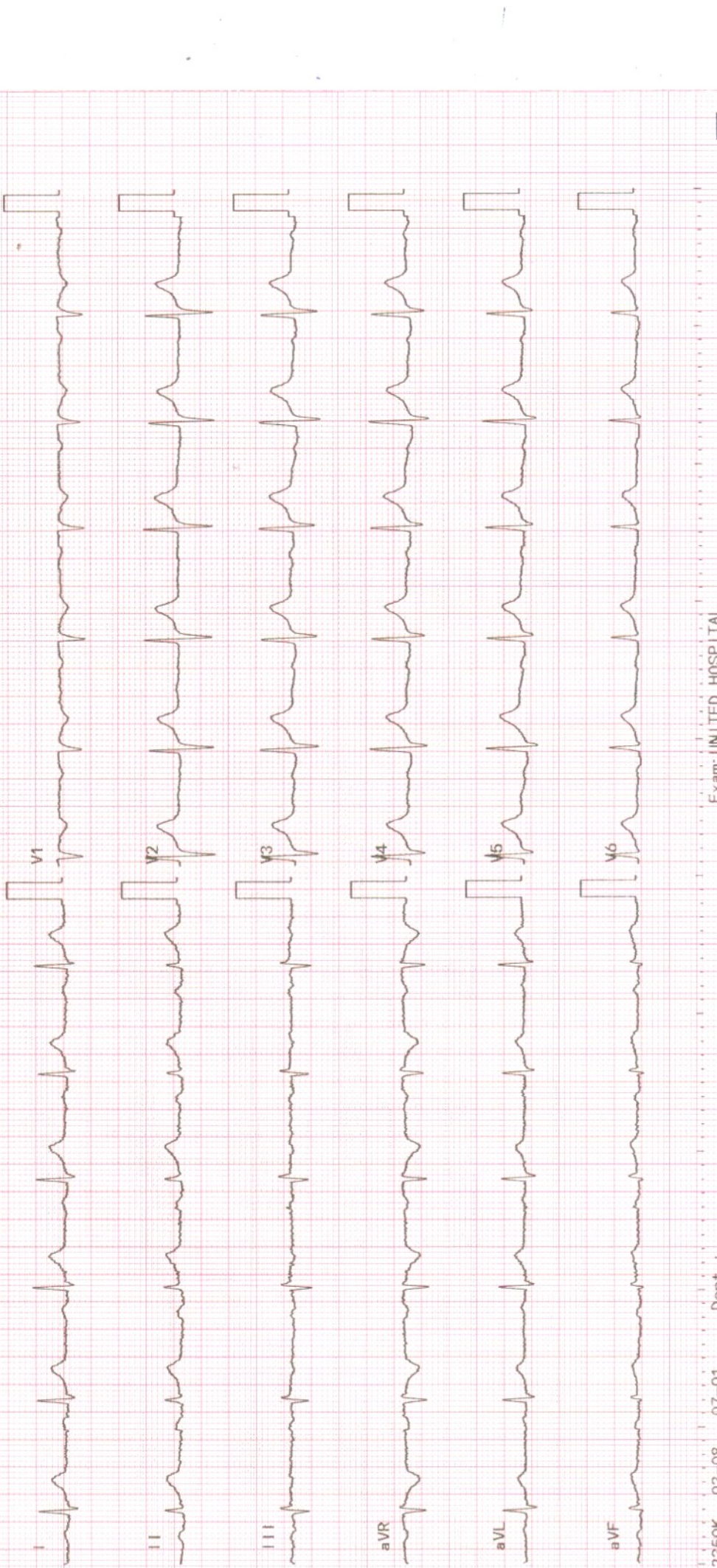

A Unit of United Brothers Healthcare Services Private Limited

No. 110(30), Madhavan Park Circle, 10th Main Road, 3rd Block, Jayanagar, Bangalore - 560 011. T: 080 4566 6666 E: appointment@unitedhospital.in W: www.unitedhospital.com

Patient name :	Mr. V CHETANA KUMAR	Date :	10/02/24
Age :	37 years GENDER: MALE	Patient ID :	18114
Ref by :	DR. CMO	OP/ IP :	HEALTH CHECKUP

2D- ECHOCARDIOGRAPHY

M - MODE AND DOPPLER MEASUREMENTS

(c.m)	(c.m)	(cm/sec)		
AO : 2.5 (2.5-3.7)	LVIDD : 4.6 (3.5-5.5)	MV EV : 75.6	AV : 61.7	MR : NORMAL
LA : 3.0 (1.9-4.0)	LVIDS : 3.0 (2.4-4.2)	AV : 98.7		AR : NORMAL
RA : 2.2 (<4.4)	IVSD : 0.8 (0.6-1.1)	PV : 100		PR : NORMAL
RV : 2.1 (<3.5)	IVSS : 1.1 (0.9-1.2)	TV EV : ----	AV : ----	TR : NORMAL
TAPSE: 1.7 (>1.6)	LVPWD : 0.9 (0.6-1.1)	Diastolic Function : NO LVDD		
	LVPWS : 1.2 (0.9-1.2)			
	EF : 60%			

DESCRIPTIVE FINDINGS

Left Ventricle	: NORMAL
Right Ventricle	: NORMAL
Left Atrium	: NORMAL
Right Atrium	: NORMAL
Wall motion analysis	: NO RWMA
Mitral Valve	: NORMAL
Aortic Valve	: NORMAL
Tricuspid Valve	: NORMAL
Pulmonary Valve	: NORMAL
IAS	: INTACT
IVS	: INTACT
Pericardium	: NORMAL
Other Findings	: IVC NORMAL AND COLLAPSING

IMPRESSION:

NORMAL CHAMBER DIMENSIONS
 NORMAL LV SYSTOLIC FUNCTION EF : 60%
 NORMAL LV DIASTOLIC FUNCTION
 NO PULMONARTERY HYPERTENSION
 NO REGIONAL WALL MOTION ABNORMALITIES
 NO CLOTS/ PERICARDIAL EFFUSION /VEGETATION

DR. RAHUL S PATIL
 CONSULTANT CARDIOLOGIST

Please bring this report during your visit to the Hospital / ಆಸ್ಪತ್ರೆಗೆ ಬರುವಾಗ ಈ ರಿಪೋರ್ಟನ್ನು ತನ್ನಿ

DEPARTMENT OF RADIODIAGNOSIS

Name	V Chethan Kumar	Date	10/02/24
Age	37 years	Hospital ID	UHJA23018114
Sex	Male	Ref.	Healthcheck

ULTRASOUND ABDOMEN AND PELVIS**FINDINGS:**

Liver is enlarged in size (15.4 cms) and shows moderately increased echopattern. No intra or extra hepatic biliary duct dilatation. No focal lesions. **Portal vein** is normal in size, course and caliber. **CBD** is not dilated.

Gall bladder is normal without evidence of calculi, wall thickening or pericholecystic fluid.

Pancreas - Visualized part of the pancreatic head and body appears normal in size, contour and echogenicity. Rest of the pancreas is obscured by bowel gas.

Spleen is normal in size, shape, contour and echopattern. No focal lesion.

Right Kidney is normal in size (10.2 x 2.4 cms), position, shape and echopattern. Corticomedullary differentiation is maintained. No calculus or hydronephrosis.

Left Kidney is normal in size (10.5 x 4.4 cms), position, shape and echopattern. Corticomedullary differentiation is maintained. No calculus or hydronephrosis.

Retroperitoneum - Visualized aorta appeared normal. No obvious enlarged para-aortic nodes.

Urinary Bladder is distended, normal in contour and wall thickness. No evidence of calculi, mass or mural lesion.

Prostate is normal in echopattern and size, measures ~ 8.4 cc.

No ascites or pleural effusion. Appendix could not be localized. No RIF probe tenderness.

IMPRESSION:

- **Mild hepatomegaly with moderate fatty infiltration (Grade II).**
- **No other definite sonological abnormality detected.**



Dr. Elluru Santosh Kumar
Consultant Radiologist

Please bring this report during your visit to the Hospital / ಅಸ್ವತೈಗೆ ಬರುವಾಗ ಈ ರಿಪೋರ್ಟನ್ನು ತನ್ನಿ