

DEPARTMENT OF LABORATORY MEDICINE

Patient Name : Mrs. NAGANUR PRIYANKA A	Order No : 1000099450
UHID : UHJA24006713	Registered On : 17/10/2024 08:52:32 AM
Age/Sex : 35/Years Female	Collected On : 17/10/2024 09:22:32 AM
Ward / Bed No :	Reported On : 17/10/2024 02:26:38 PM
Reference : Dr. Ashmitha Padma	Bill No : OPBJA240009209
Station : Corp	Mobile No : 9620983885
Payer Name : Mediwheel	Report Status : Final Report

Test Name	Result	Unit	Bio. Ref. Interval
-----------	--------	------	--------------------

BIOCHEMISTRY

FASTING GLUCOSE (Method: Hexokinase)	132	mg/dL	ADA Guidelines < 100 mg/dl - Normal 100 to 125 mg/dl - Prediabetes ≥ 126 mg/dl - Diabetes
POST PRANDIAL GLUCOSE (Method: Hexokinase)	197	mg/dL	70-140
GLYCOSYLATED HAEMOGLOBIN (HBA1C)			Sample: Whole blood (EDTA)
HBA1C (Method: HPLC)	6.8	%	ADA Guidelines < 5.7% - Normal 5.7 to 6.4% - Prediabetes ≥ 6.5% - Diabetes
Estimated Average Glucose (eAG) (Method: Calculated)	148	mg/dL	
THYROID PROFILE (TOTAL T3, TOTAL T4 & TSH)			Sample: Serum
TOTAL T3 (Method:CLIA)	1.03	ng/mL	0.87-1.78
TOTAL T4 (Method:CLIA)	11.73	µg/dL	5.1-14.1
THYROID STIMULATING HORMONE (TSH) (Method:CLIA: Ultra-sensitive)	3.88	µIU/mL	0.34 - 5.60 µIU/mL (Non Pregnant) 0.3 - 4.5 µIU/mL (I trimester) 0.5 - 5.2 µIU/mL (II & III trimester)
LIPID PROFILE			Sample: Serum
TOTAL CHOLESTEROL (Method:CHOD-POD)	154	mg/dL	ATP III Guidelines < 200 - Desirable 200-239 - Borderline high ≥ 240 - High
TRIGLYCERIDES (Method:Enzymatic GPO-POD)	379	mg/dL	< 150 - Normal 150-199 - Borderline High 200-499 - High ≥ 500 - Very High
HDL CHOLESTEROL (Method:ENZYMATIC METHOD)	26.9	mg/dL	< 40 - Low ≥ 60 - High

DEPARTMENT OF LABORATORY MEDICINE

Patient Name : Mrs. NAGANUR PRIYANKA A	Order No : 1000099450
UHID : UHJA24006713	Registered On : 17/10/2024 08:52:32 AM
Age/Sex : 35/Years Female	Collected On : 17/10/2024 09:22:32 AM
Ward / Bed No :	Reported On : 17/10/2024 02:26:38 PM
Reference : Dr. Ashmitha Padma	Bill No : OPBJA240009209
Station : Corp	Mobile No : 9620983885
Payer Name : Mediwheel	Report Status : Final Report

Test Name	Result	Unit	Bio. Ref. Interval
LDL CHOLESTEROL (Method: Calculated)	51.30	mg/dL	<100 - Optimal 100-129 - Near or above optimal 130-159 - Borderline high 160-189 - High ≥190 - Very high
VLDL CHOLESTEROL (Method: Calculated)	75.80	mg/dL	< 30
TOTAL CHOLESTEROL : HDL RATIO (Method: Calculated)	5.72		Low Risk: 3.3 - 4.4 Average Risk: 4.5 - 7.1 Moderate Risk: 7.2 - 11.0
LDL/HDL CHOLESTEROL RATIO (Method: Calculated)	1.91		< 2.5 Optimal
NON HDL CHOLESTEROL (Method: Calculated)	127.10	mg/dL	< 130
URIC ACID (Method:Uricase - POD(Enzymatic))	5.6	mg/dL	2.6-6.0
BLOOD UREA NITROGEN(BUN) (Method:Urease GLDH - Kinetic)	7	mg/dL	7.93-20.07
CREATININE (Method:Modified Jaffe, Kinetic)	0.52	mg/dL	0.6-1.1
LIVER FUNCTION TEST			Sample: Serum
TOTAL BILIRUBIN (Method:Dichlorophenyl Diazotization)	0.50	mg/dL	0.3-1.2
DIRECT BILIRUBIN (Method:Dichlorophenyl Diazotization)	0.10	mg/dL	0.0-0.2
INDIRECT BILIRUBIN (Method: Calculated)	0.40	mg/dL	0.2-1.0
TOTAL PROTEIN (Method:BIURET)	6.8	g/dL	6.6-8.3
ALBUMIN (Method:BCG)	3.91	g/dL	3.5-5.2
GLOBULIN (Method: Calculated)	2.89	g/dL	2.3-3.5

DEPARTMENT OF LABORATORY MEDICINE

Patient Name	: Mrs. NAGANUR PRIYANKA A	Order No	: 1000099450
UHID	: UHJA24006713	Registered On	: 17/10/2024 08:52:32 AM
Age/Sex	: 35/Years Female	Collected On	: 17/10/2024 09:22:32 AM
Ward / Bed No	:	Reported On	: 17/10/2024 02:26:38 PM
Reference	: Dr. Ashmitha Padma	Bill No	: OPBJA240009209
Station	: Corp	Mobile No	: 9620983885
Payer Name	: Mediwheel	Report Status	: Final Report

Test Name	Result	Unit	Bio. Ref. Interval
AG RATIO (Method: Calculated)	1.35		2:1
SERUM SGOT (Method:IFCC without P5P)	15	U/L	< 35
SERUM SGPT (Method:IFCC without P5P)	13	U/L	< 35
ALKALINE PHOSPHATASE, SERUM (Method:PNPP AMP Buffer)	72	U/L	46-122
GGT (Method:IFCC)	34	U/L	< 38

Dr. Varsha Shree R
M.D(Pathology)
CONSULTANT PATHOLOGIST
KMC No : 103567

DEPARTMENT OF LABORATORY MEDICINE

Patient Name : Mrs. NAGANUR PRIYANKA A	Order No : 1000099450
UHID : UHJA24006713	Registered On : 17/10/2024 08:52:32 AM
Age/Sex : 35/Years Female	Collected On : 17/10/2024 09:22:32 AM
Ward / Bed No :	Reported On : 17/10/2024 02:26:38 PM
Reference : Dr. Ashmitha Padma	Bill No : OPBJA240009209
Station : Corp	Mobile No : 9620983885
Payer Name : Mediwheel	Report Status : Final Report

Test Name	Result	Unit	Bio. Ref. Interval
-----------	--------	------	--------------------

HAEMATOLOGY

COMPLETE BLOOD COUNT(CBC)

Sample: Whole blood (EDTA)

HAEMOGLOBIN (Method:Photometric Measurement: Oxyhemoglobin method)	12.29	g/dL	12-16
PACKED CELL VOLUME/HEMATOCRIT (PCV/HCT) (Method: Calculated)	37.3	%	37-47
TOTAL WBC COUNT (TLC) (Method:Coulter Principle)	6460	Cells/Cum	4000-11000
DIFFERENTIAL COUNT			
NEUTROPHILS (Method:Optical/Impedance)	62.51	%	40-75
LYMPHOCYTES (Method:Optical/Impedance)	29.36	%	20-45
EOSINOPHILS (Method:Optical/Impedance)	4.10	%	0-6
MONOCYTES (Method:Optical/Impedance)	3.87	%	2-10
BASOPHILS (Method:Optical/Impedance)	0.16	%	0-2
RED BLOOD CORPUSCLES(RBC) (Method:Coulter Principle)	4.28	million/cum	4.0-5.2
MCV (Method:Derived from RBC Histogram)	87.2	fL	78-100
MCH (Method: Calculated)	28.7	pg	27-31
MCHC (Method: Calculated)	32.9	g/dL	31-37
RDW - CV (Method: Calculated)	13.6	%	11.5-14.5
PLATELET COUNT (Method:Electrical Impedance)	2.83	Lakhs/Cum	1.5-4.5

DEPARTMENT OF LABORATORY MEDICINE

Patient Name	: Mrs. NAGANUR PRIYANKA A	Order No	: 1000099450
UHID	: UHJA24006713	Registered On	: 17/10/2024 08:52:32 AM
Age/Sex	: 35/Years Female	Collected On	: 17/10/2024 09:22:32 AM
Ward / Bed No	:	Reported On	: 17/10/2024 02:26:38 PM
Reference	: Dr. Ashmitha Padma	Bill No	: OPBJA240009209
Station	: Corp	Mobile No	: 9620983885
Payer Name	: Mediwheel	Report Status	: Final Report

Test Name	Result	Unit	Bio. Ref. Interval
MEAN PLATELET VOLUME(MPV) (Method:Derived from PLT Histogram)	6.97	fl	9-13
PLATELET DISTRIBUTION WIDTH (PDW) (Method: Calculated)	18.4	fl	9-19
ABSOLUTE NEUTROPHIL COUNT (ANC) (Method: Calculated)	4040	Cells/Cum	1500-7500
ABSOLUTE EOSINOPHIL COUNT (AEC) (Method: Calculated)	260	Cells/Cum	40-440
ABSOLUTE LYMPHOCYTE COUNT (ALC) (Method: Calculated)	1900	Cells/Cum	1000-4000
ABSOLUTE MONOCYTE COUNT (AMC) (Method: Calculated)	250	Cells/Cum	200-1000
ABSOLUTE BASOPHIL COUNT (ABC) (Method: Calculated)	10	Cells/Cum	20-100
ERYTHROCYTE SEDIMENTATION RATE(ESR) (Method:Modified Westergren Method)	22	mm/hour	1-20

BLOOD GROUPING & RH TYPING

Sample: Whole blood (EDTA)

ABO Group (Method:Agglutination Method)	O
Rh Factor (Method:Agglutination Method)	Positive

Interpretation Notes

Note: Both forward and reverse grouping performed

Dr. Varsha Shree R
M.D(Pathology)
CONSULTANT PATHOLOGIST
KMC No : 103567

DEPARTMENT OF LABORATORY MEDICINE

Patient Name : Mrs. NAGANUR PRIYANKA A	Order No : 1000099450
UHID : UHJA24006713	Registered On : 17/10/2024 08:52:32 AM
Age/Sex : 35/Years Female	Collected On : 17/10/2024 09:22:32 AM
Ward / Bed No :	Reported On : 17/10/2024 02:26:38 PM
Reference : Dr. Ashmitha Padma	Bill No : OPBJA240009209
Station : Corp	Mobile No : 9620983885
Payer Name : Mediwheel	Report Status : Final Report

Test Name	Result	Unit	Bio. Ref. Interval
-----------	--------	------	--------------------

CLINICAL PATHOLOGY

**URINE EXAMINATION, ROUTINE
PHYSICAL EXAMINATION**

Sample: Urine

VOLUME	15	mL	
COLOUR	Pale Yellow		
APPEARANCE	Clear		
PH	6.5		5.0-8.0
SPECIFIC GRAVITY	1.005		1.005-1.030

CHEMICAL EXAMINATION

PROTEIN (Method:Protein Error of pH Indicator)	Absent		Absent
GLUCOSE (Method:GOD-POD)	Absent		Absent
KETONE BODIES (Method:Nitroprusside method/ Rothera's test)	Absent		Absent
BILIRUBIN (Method:DIAZO/FOUCHET'S TEST)	Negative		Negative
BILE SALT (Method:Hay's sulfur test)	Absent		Absent
NITRITE (Method:Griess method)	Negative		Negative
UROBILINOGEN (Method:Azo coupling method)	Normal		
LEUKOCYTE ESTERASE (Method:Leukocyte Esterase activity)	Trace		Negative
BLOOD (Method:Peroxidase Reaction)	Negative		Negative

MICROSCOPIC EXAMINATION

DEPARTMENT OF LABORATORY MEDICINE

Patient Name : Mrs. NAGANUR PRIYANKA A	Order No : 1000099450
UHID : UHJA24006713	Registered On : 17/10/2024 08:52:32 AM
Age/Sex : 35/Years Female	Collected On : 17/10/2024 09:22:32 AM
Ward / Bed No :	Reported On : 17/10/2024 02:26:38 PM
Reference : Dr. Ashmitha Padma	Bill No : OPBJA240009209
Station : Corp	Mobile No : 9620983885
Payer Name : Mediwheel	Report Status : Final Report

Test Name	Result	Unit	Bio. Ref. Interval
EPITHELIAL CELLS	0-2	/HPF	0-5
PUS CELLS	4-6	/HPF	0-5
RBCs	0-2	/HPF	0-2
CASTS	Nil	/LPF	
CRYSTALS	Nil		
OTHERS	Nil		
URINE SUGAR, FASTING (Method:GOD-POD)	Absent		
URINE SUGAR (POST PRANDIAL)	Absent		

Verified By
Rashmita

---End of Report---



Dr. Varsha Shree R
M.D(Pathology)
CONSULTANT PATHOLOGIST
KMC No : 103567

ex: F
cm
Name: pr iyankaa

Birth date: / mm/yy

35 years

17-Oct-2024 AM10:27:27

3371103

Indication: /
 Symptoms: /
 History: /
 Int. rate 101 bpm
 R int 146 ms
 RS dur 74 ms
 F/Qtc(E) int 318/ 376 ms
 /QRS/T axis 35/ 31/ 150 °
 V5/SV1 amp 1.28/ 1.27 mV
 V5+SV1 amp 2.55 mV

10 mm/mV 25 mm/s Filter: H50 D 35 Hz

10 mm/mV

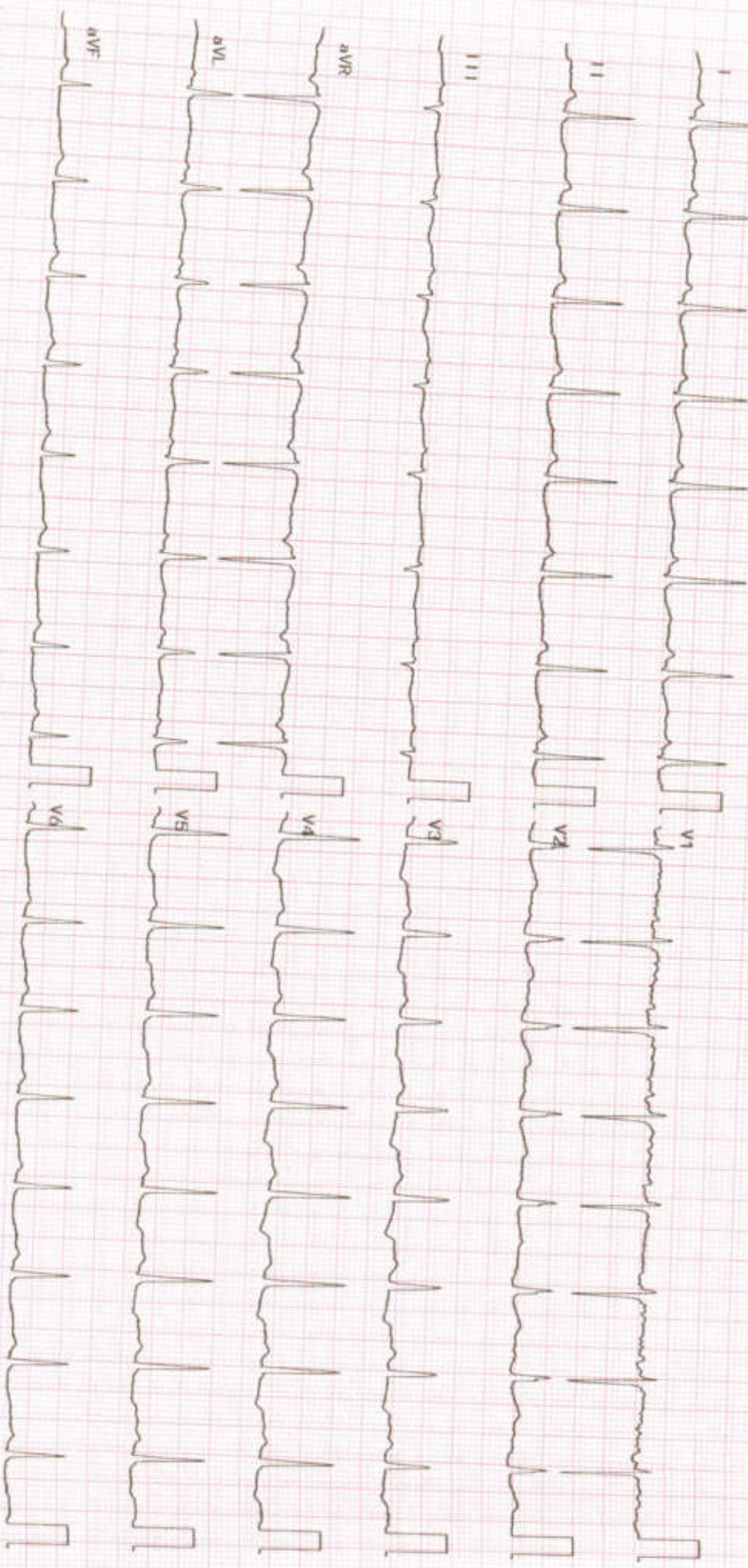

Unconfirmed Report
Reviewed by:

1120 Sinus tachycardia [vent. rate >= 100 bpm]
 2420 RSR (QR) in lead V1/V2, consistent with right ventricular
 conduction delay [RSR pattern (V2)]
 4164 Two abnormality, possible anterior ischemia [negative T
 (V3, V4)]
 9150 ** abnormal ECG **



NABH



No.1



Care Par Excellence
Jayanagar, Bangalore

Out Patient Record

Patient Name : Mrs.NAGANUR PRIYANKA A

UHID : UHJA24006713

Age / Sex : 35 Years / Female

OP NO/Reg Dt : 17-10-2024 08:52 AM

Spouse / Father Name : ..

Department : ..

Address : .., Bengaluru Urban, Karnataka, INDIA,

Referred By : ..

Consultant : Dr.Ashmitha Padma MBBS, MD
(GENERAL MEDICINE), PGDCC,FEM
KMC No. : 02M1087

Complaints / Findings / Observations :

Wt - 76.8 kg
Ht - 156 cm
BP - 122/98
PR - 100 bpm
SpO2 - 98%

Investigations:

Treatment / Care of Plan / Provisional Diagnosis :

Follow Up Advice :

Signature of the Doctor

UNITED HOSPITAL (A Unit of United Brothers Healthcare Services Private Limited)

United Hospital
No.110 (30), Madhavan Park Circle, 10th Main Rd,
3rd Block Jayanagar, Bangalore - 560 011

T: 080 4566 6666



NABH



No.1

Care Par Excellence
Jayanagar, Bangalore

DEPARTMENT OF RADIODIAGNOSIS

Name	Naganur Priyanka A	Date	17/10/24
Age	35 years	Hospital ID	UHJA24006713
Sex	Female	Ref.	Health check

ULTRASOUND ABDOMEN AND PELVISFINDINGS:

Liver is enlarged in size (18.5 cms) and shows moderately increased echopattern. No intra or extra hepatic biliary duct dilatation. No focal lesions. **Portal vein** is normal in size, course and caliber. **CBD** is not dilated.

Gall bladder is normal without evidence of calculi, wall thickening or pericholecystic fluid.

Pancreas - Visualized part of the pancreatic head and body appears normal in size, contour and echogenicity. Rest of the pancreas is obscured by bowel gas.

Spleen is normal in size, shape, contour and echopattern. No evidence of mass or focal lesions.

Right Kidney is normal in size (10.5 x 3.2 cms), position, shape and echopattern. Corticomedullary differentiation is maintained. No evidence of calculi or hydronephrosis.

Left Kidney is normal in size (10.8 x 4.2 cms), position, shape and echopattern. Corticomedullary differentiation is maintained. No evidence of calculi or hydronephrosis. **There is a simple cortical cyst measuring 7 mm in the interpole region.**

Retroperitoneum- Visualized aorta appeared normal. No obvious enlarged para-aortic nodes.

Urinary Bladder is distended, normal in contour and wall thickness. No evidence of calculi.

Uterus is anteverted and normal in size, measures 7.4 x 5.6 x 4.4 cms. Myometrial and endometrial echoes are normal. Endometrium measures 3.5 mm.

Both ovaries show polycystic morphology.

Right ovary measures 16.6 cc.

Left ovary measures 10.0 cc.

Both adnexa: Normal. No mass is seen.

There is no ascites or pleural effusion. Appendix could not be localized. No RIF probe tenderness.

IMPRESSION: *Suboptimal evaluation due to poor acoustic window from thick body habitus.*

- Bilateral polycystic ovaries.
- Moderate hepatomegaly with moderate fatty infiltration (Grade II).
- Left renal simple cortical cyst. Bosniak I - Benign.

Dr. Elluru Santosh Kumar
Consultant Radiologist

UNITED HOSPITAL (A Unit of United Brothers Healthcare Services Pvt. Ltd.)



NABH



No.1

DEPARTMENT OF RADIODIAGNOSIS

Name	Naganur Priyanka A	Date	17/10/24
Age	35 years	Hospital ID	UHJA24006713
Sex	Female	Ref.	Health check

RADIOGRAPH OF THE CHEST (PA – VIEW)

FINDINGS:

Bilateral lung fields are normal.

Bilateral costo-phrenic angles are normal.

Cardia and mediastinal contours are normal.

The bony thorax is grossly normal.

IMPRESSION:

- No radiographic abnormality.

Dr. Elluru Santosh Kumar
Consultant Radiologist

EXERCISE STRESS TEST REPORT

Patient Name: MRS. NAGANUR PRIYANKA,
 Patient ID: 24006713
 Height: 156 cm
 Weight: 76.8 kg

DOB: 28.06.1989
 Age: 35yrs
 Gender: Female
 Race: Indian

Study Date: 17.10.2024
 Test Type: TREADMILL STRESS TEST
 Protocol: BRUCE

Referring Physician: DR. RAHUL S PATIL
 Attending Physician: DR. RAHUL S PATIL
 Technician: YAMINI/THABITHA

Medications:

--

Medical History:

NO H/O DM & HTN

Reason for Exercise Test:

SCREENING FOR CAD

Exercise Test Summary

Phase Name	Stage Name	Time in Stage	Speed (mph)	Grade (%)	HR (bpm)	BP (mmHg)	Comment
PRETEST	SUPINE	00:17	0.00	0.00	97	140/80	
	STANDING	00:21	0.00	0.00	96	140/80	
	HYPERV.	00:03	0.00	0.00	97	140/80	
	WARM-UP	00:11	0.10	0.00	100	140/80	
EXERCISE	STAGE 1	03:00	1.70	10.00	141	140/80	
	STAGE 2	03:00	2.50	12.00	157	140/90	
	STAGE 3	02:02	3.40	14.00	173	150/90	
RECOVERY		03:40	0.00	0.00		150/90	

The patient exercised according to the BRUCE for 8:01 mins, achieving a work level of Max. METS: 10.10. The resting heart rate of 97 bpm rose to a maximal heart rate of 176 bpm. This value represents 95 % of the maximal, age-predicted heart rate. The resting blood pressure of 140/80 mmHg, rose to a maximum blood pressure of 150/90 mmHg. The exercise test was stopped due to Target heart rate achieved.

Interpretation

Summary: Resting ECG: normal.

Functional Capacity: normal.

HR Response to Exercise: appropriate.

BP Response to Exercise: normal resting BP - appropriate response.

Chest Pain: none.

Arrhythmias: none.

ST Changes: none.

Overall impression: Normal stress test.

Conclusions

GOOD EFFORT TOLERANCE

NORMAL HR AND BP RESPONSE

NO ANGINA OR ARRHYTHMIAS NOTED

NO SIGNIFICANT ST-T CHANGES NOTED DURING EXERCISE AND RECOVERY

IMPRESSION:- STRESS TEST IS NEGATIVE FOR INDUCIBLE ISCHEMIA

Physician _____

Technician _____

MRS. NAGANUR PRIYANKA,
Patient ID 24006713

17.10.2024 Female 1.56 cm 76.8 kg
11:19:56am 35yrs Indian

Meds:

Test Reason: SCREENING FOR CAD
Medical History: NO H/O DM & HTN

Ref. MD: DR. RAHUL S PATIL Ordering MD: DR. RAHUL S PATIL
Technician: YAMINI/THABITHA Test Type: TREADMILL STRESS
Comment:

BRUCE: Total Exercise Time 08:01
Max HR: 176 bpm 95% of max predicted 185 bpm HR at rest: 97
Max BP: 150/90 mmHg BP at rest: 140/80 Max RPP: 25950 mmHg*bpm
Maximum Workload 10.10 METS
Max. ST: -2.15 mm, 0.00 mV/s in II; EXERCISE STAGE 3 08:02
Arrhythmia: A3, PVC:2
ST/HR index: 2.07 μ V/bpm

Reasons for Termination: Target heart rate achieved

Summary: Resting ECG: normal. Functional Capacity: normal. HR Response to Exercise: appropriate. BP Response to Exercise: normal resting BP - appropriate response. Chest Pain: none. Arrhythmias: none. ST Changes: none. Overall

BASELINE EXERCISE	MAX. ST EXERCISE	PEAK EXERCISE EXERCISE	TEST END RECOVERY	BASELINE EXERCISE	MAX. ST EXERCISE	PEAK EXERCISE EXERCISE	TEST END RECOVERY
100 bpm 140/80 mmHg	173 bpm 150/90 mmHg	173 bpm 150/90 mmHg	127 bpm 150/90 mmHg	100 bpm 140/80 mmHg	173 bpm 150/90 mmHg	173 bpm 150/90 mmHg	127 bpm 150/90 mmHg
I -0.25 mm -0.45 mV/s	I -0.45 0.29	I -0.45 0.29	I -0.50 -0.08	V1 0.30 -0.23	V1 0.75 0.40	V1 0.75 0.40	V1 0.60 -0.26
II -0.10 -0.16	II -2.15 1.21	II -2.15 1.21	II -0.50 0.19	V2 0.20 0.32	V2 0.70 1.63	V2 0.70 1.63	V2 0.20 0.04
III 0.15 -0.07	III -1.60 1.09	III -1.60 1.09	III 0.00 0.13	V3 0.20 0.07	V3 0.05 0.33	V3 0.05 0.33	V3 0.25 0.13
aVR 0.20 -0.30	aVR 1.35 -0.73	aVR 1.35 -0.73	aVR 0.50 -0.39	V4 0.00 -0.04	V4 -1.15 0.56	V4 -1.15 0.56	V4 -0.30 -0.14
aVL -0.20 -0.45	aVL 0.55 -0.46	aVL 0.55 -0.46	aVL -0.25 -0.14	V5 -0.05 -0.14	V5 -1.15 0.74	V5 -1.15 0.74	V5 -0.40 -0.06
AVF 0.00 0.03	AVF -1.85 1.22	AVF -1.85 1.22	AVF -0.25 0.25	V6 -0.20 -0.39	V6 -0.60 0.70	V6 -0.60 0.70	V6 -0.35 0.34

GE CASE V6.73 (2)
10mm/mV 50Hz 0.01-20Hz S+ HEART V5.4

Unconfirmed

Attending MD: DR. RAHUL S PATIL

MRS. NAGANUR PRIYANKA,

Patient ID 24006713

17.10.2024 Female 156 cm 76.8 kg

11:19:56am 35yrs Indian

Meds:

Test Reason: SCREENING FOR CAD
Medical History: NO H/O DM & HTN

Ref. MD: DR. RAHUL S PATIL Ordering MD: DR. RAHUL S PATIL
Technician: YAMINI/THABITHA Test Type: TREADMILL STRESS
Comment:

BRUCE: Total Exercise Time 08:01
Max HR: 176 bpm 95% of max predicted 185 bpm HR at rest: 97
Max BP: 150/90 mmHg BP at rest: 140/80 Max RPP: 25950 mmHg* bpm
Maximum Workload: 10.10 METS
Max. ST: -2.15 mm, 0.00 mV/s in II; EXERCISE STAGE 3 08:02
Arrhythmia: A:3, PVC:2
ST/HR index: 2.07 μ V/bpm

Reasons for Termination: Target heart rate achieved

Summary: Resting ECG: normal. Functional Capacity: normal. HR Response to Exercise: appropriate. BP Response to Exercise: normal resting BP - appropriate response. Chest Pain: none. Arrhythmias: none. ST Changes: none. Overall impression: Normal stress test.

Conclusion: GOOD EFFORT TOLERANCE

NORMAL HR AND BP RESPONSE

NO ANGINA OR ARRHYTHMIAS NOTED

NO SIGNIFICANT ST-T CHANGES NOTED DURING EXERCISE AND RECOVERY

IMPRESSION:- STRESS TEST IS NEGATIVE FOR INDUCIBLE ISCHEMIA

Location Number: * 0 *

MRS. NAGANUR PRIYANKA
Patient ID: 24006713

17.10.2024
11:20:23am

LINKED MEDIANS

96 bpm
140/80 mmHg

PRETEST
STANDING
00:26

BRUCE
0.0 mph
0.0%

UNITED HOSPITAL

ST @ 10mm/mV
60 ms post J

Lead
ST Level (mm)
ST Slope (mV/s)

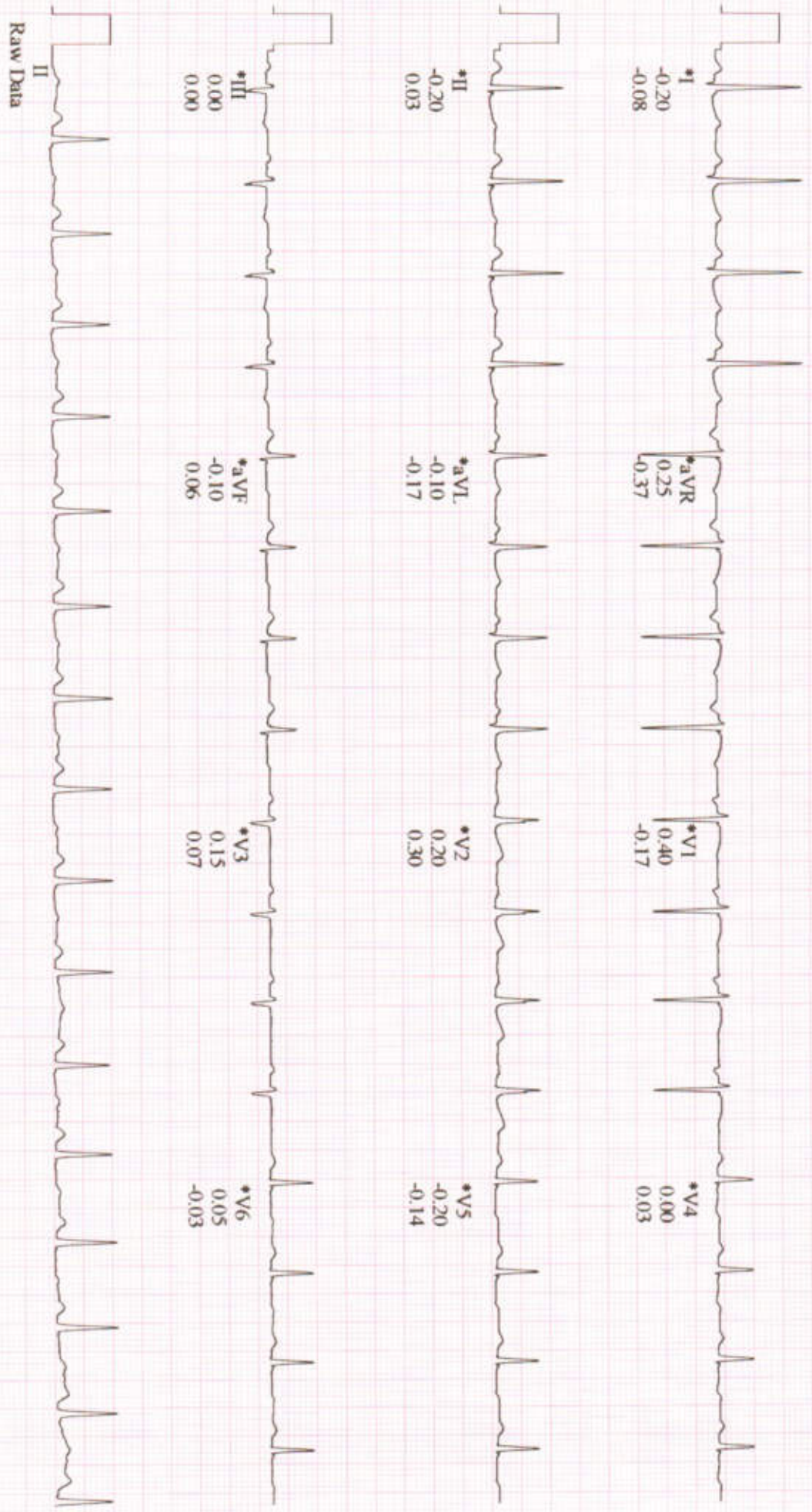

Raw Data

*Computer Synthesized Rhythms

GE
CASE V6.73
25 mm/s 10 mm/mV 50Hz 0.01 - 20Hz S+ HR(L,LD)

Start of Test: 11:19:56am

MRS. NAGANUR PRIYANKA

Patient ID: 24006713

17.10.2024

11:20:40am

LINKED MEDIANS

UNITED HOSPITAL

99 bpm
140/80 mmHg

PRETEST
WARM-UP
(00:43)

BRUCE
0.0 mph
0.0%

Lead
ST Level (mm)
ST Slope (mV/s)

ST @ 10mm/mV
60 ms post J

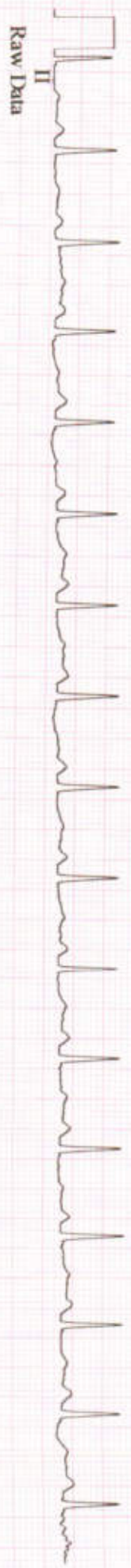
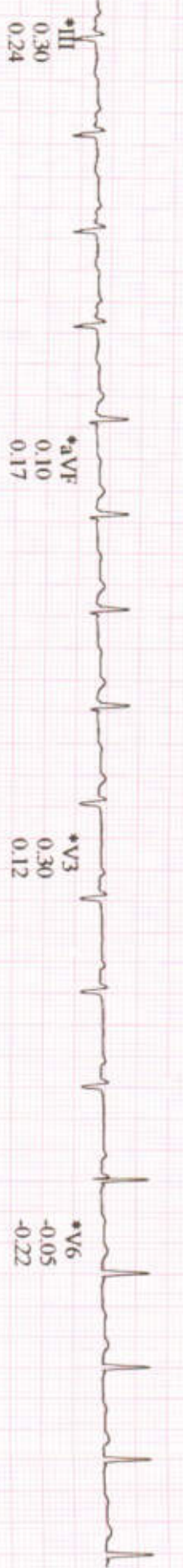
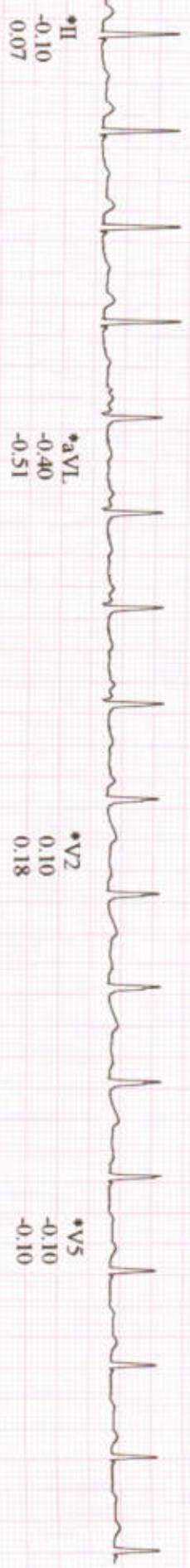
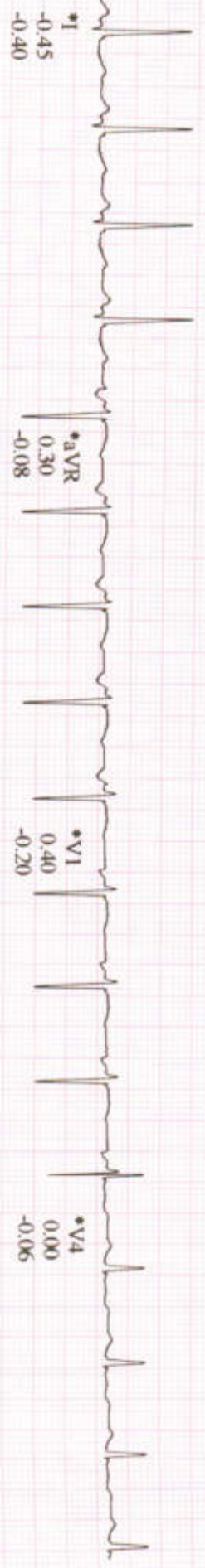

*Computer Synthesized Rhythms

MRS. NAGANUR PRIYANKA

Patient ID: 24006713

17.10.2024

11:23:43am

LINKED MEDIANS

UNITED HOSPITAL

141 bpm
140.80 mmHg

EXERCISE
STAGE 1
02:56

BRUCE
1.7 mph
10.0 %

Lead
ST Level (mm)
ST Slope (mV/s)

ST @ 10mm/mV
60 ms post J

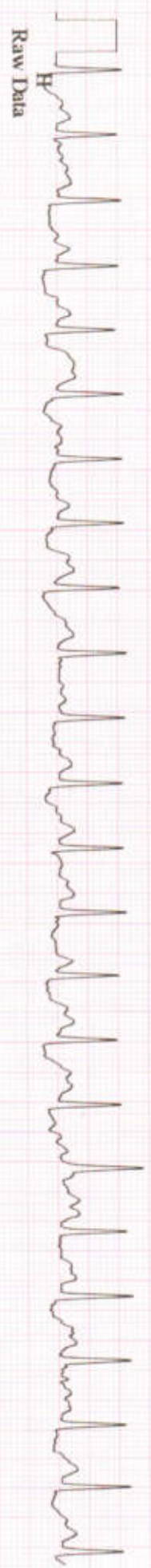
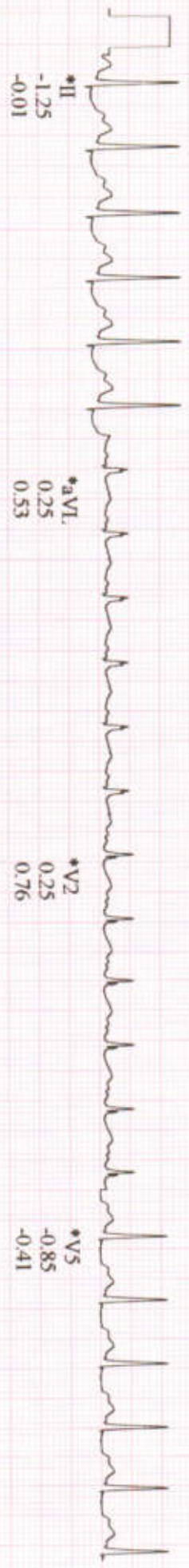
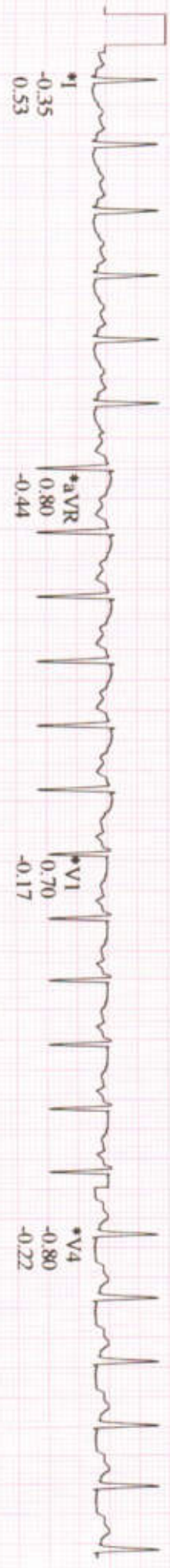

*Computer Synthesized Rhythms

GE
CASE V6.73

25 mm/s 10 mm/mV 50Hz 0.01 - 20Hz S+ HR(Q10)

Start of Test: 11:19:56am

MRS. NAGANUR PRIYANKA

Patient ID: 24006713

17.10.2024

11:26:37am

LINKED MEDIANS

EXERCISE STAGE 2

05:50

UNITED HOSPITAL

BRUCE

2.5 mph
12.0%

155 bpm
140/90 mmHg

ST @ 10mm/mV
60 ms post J

Lead
ST Level (mm)
ST Slope (mV/s)

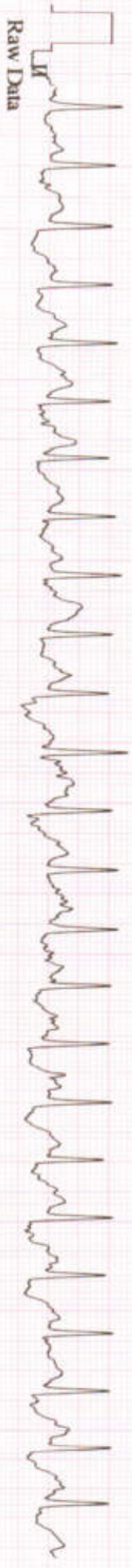
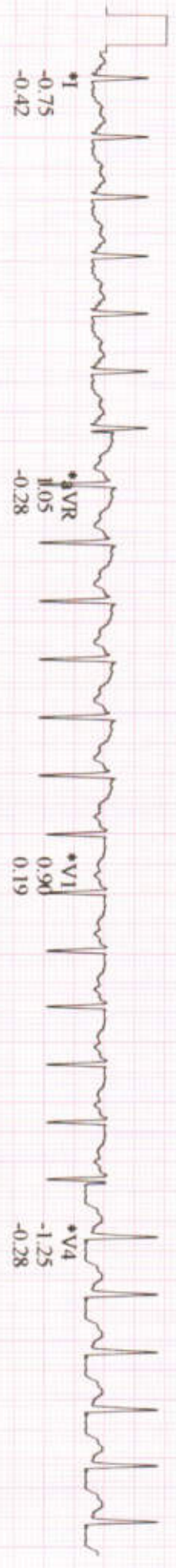

*Computer Synthesized Rhythms

GE
CASE V6.73
25 mm/s 10 mm/mV 50Hz 0.01 - 20Hz S+ HR(LII)

Start of Test: 11:19:56am

MRS. NAGANUR PRIYANKA
Patient ID: 24006713

17.10.2024
11:28:48am

LINKED MEDIANS

173 bpm
150/90 mmHg

EXERCISE
STAGE 3
08:00

BRUCE
3.4 mph
14.0 %

UNITED HOSPITAL

ST @ 10mm/mV
60 ms post J

Lead
ST Level (mm)
ST Slope (mV/s)

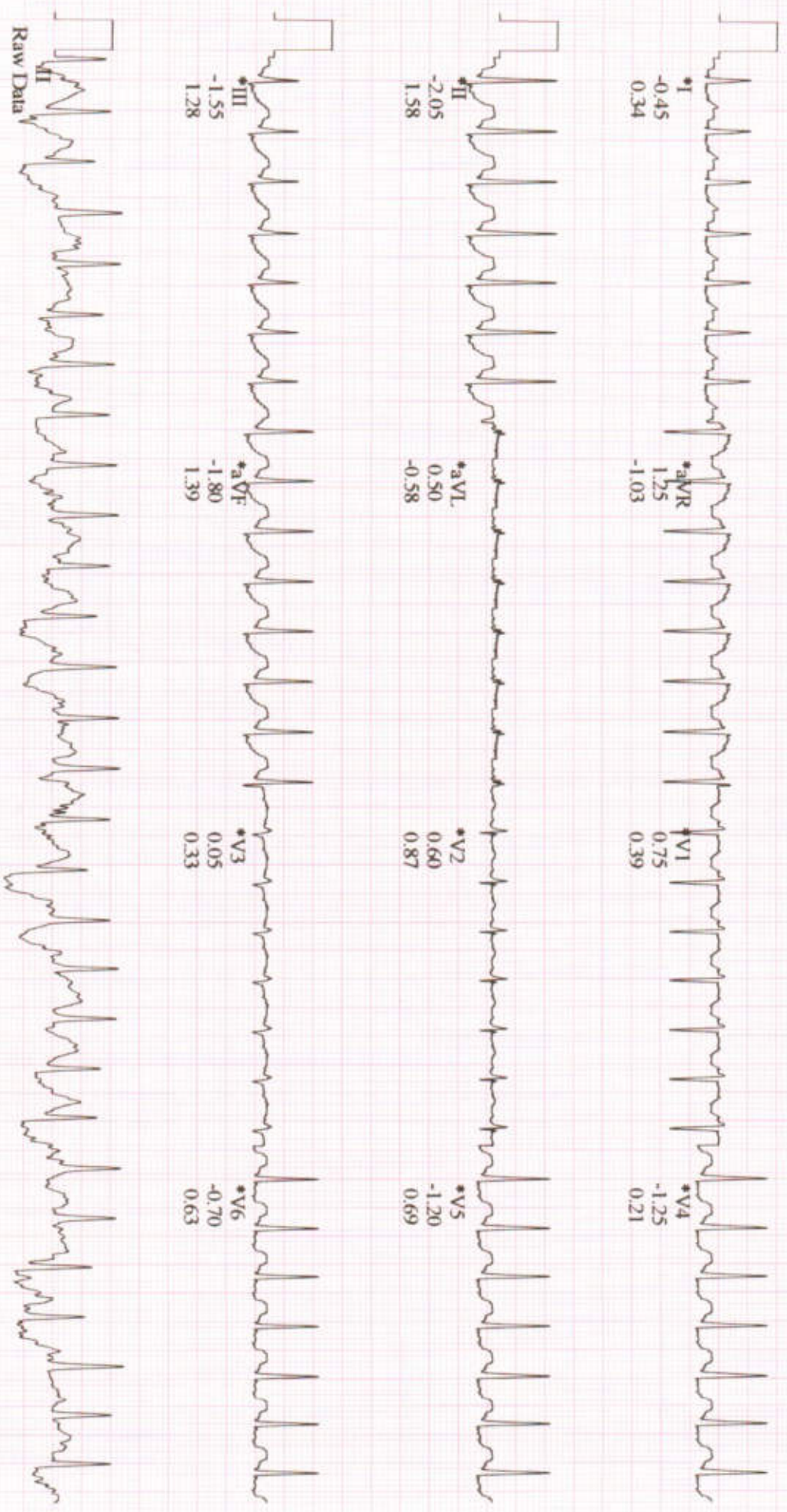

Raw Data

*Computer Synthesized Rhythms

MRS. NAGANUR PRIYANKA
Patient ID: 24006713

17.10.2024
11:29:38am

LINKED MEDIANS

162 bpm
150/90 mmHg

RECOVERY
#1
00:50

BRUCE
1.5 mph
0.0 %

UNITED HOSPITAL

ST @ 10mm/mV
60 ms post J

Lead
ST Level (mm)
ST Slope (mV/s)

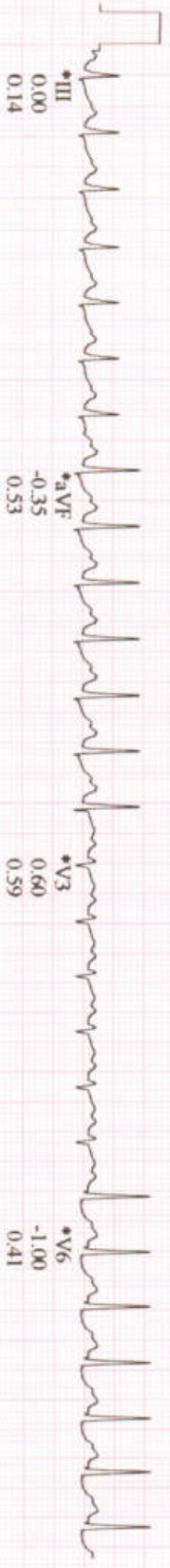
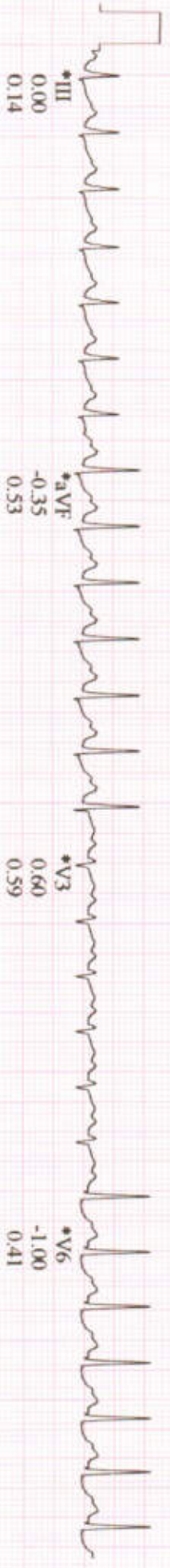
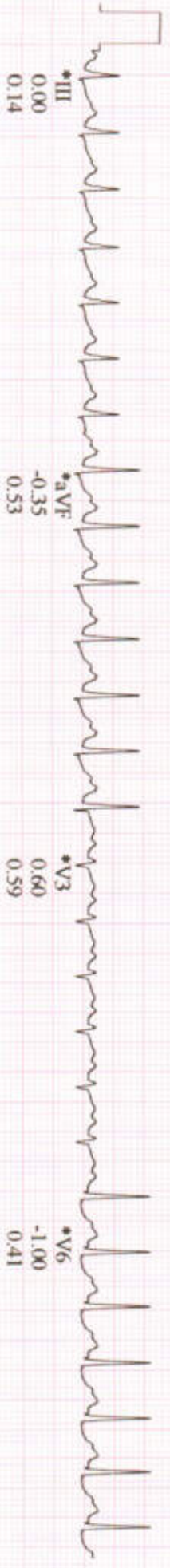
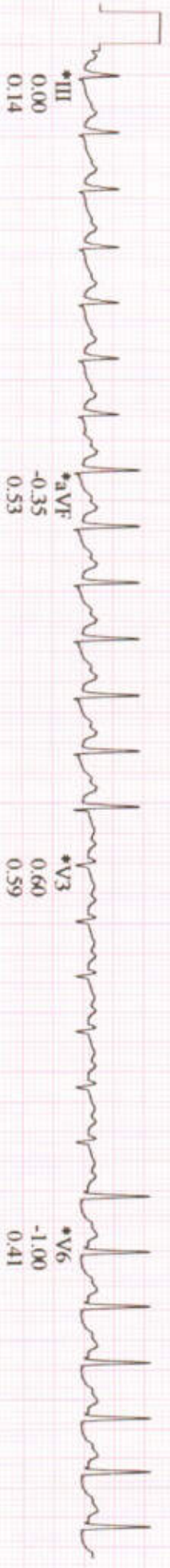
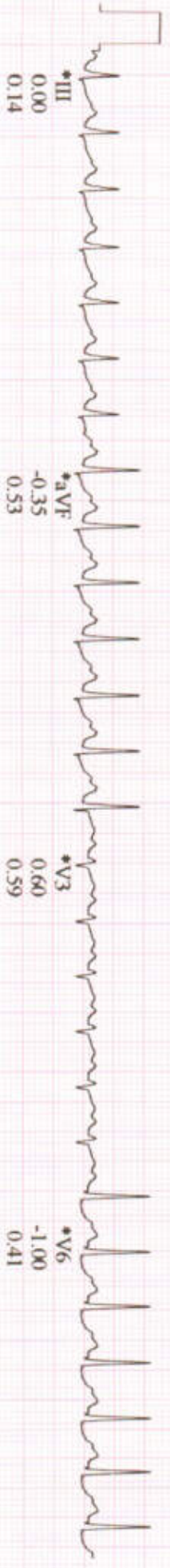
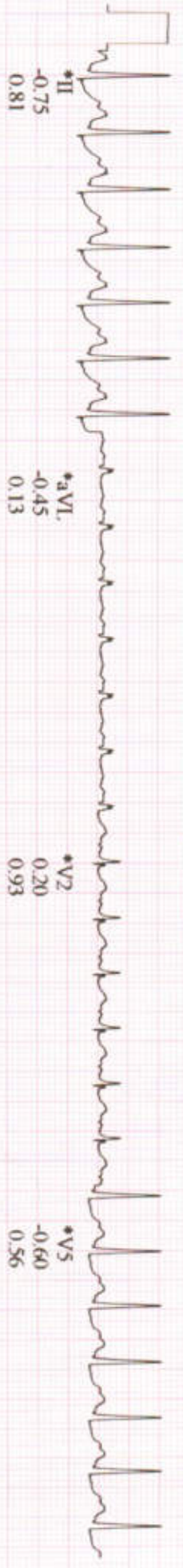
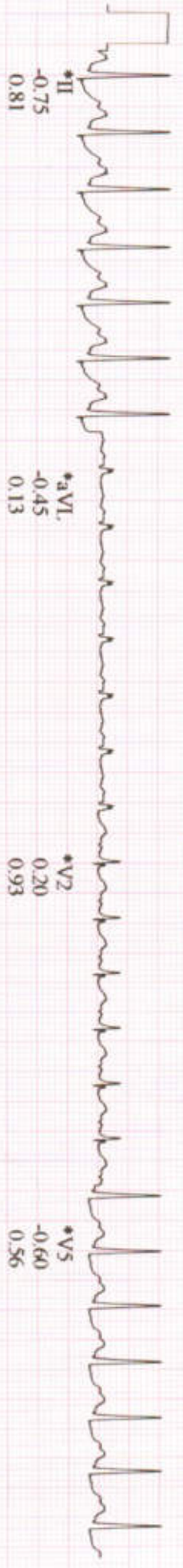
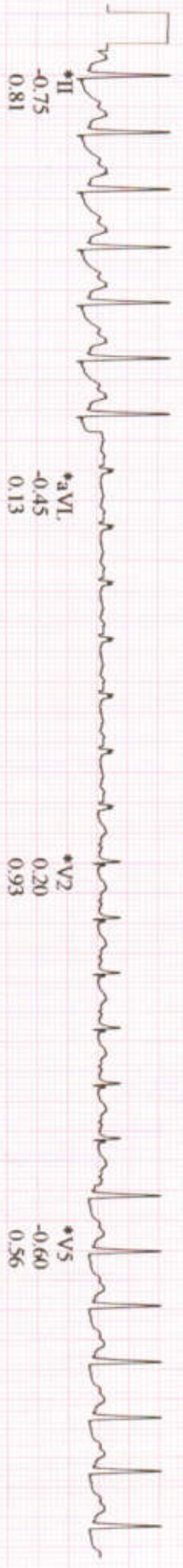
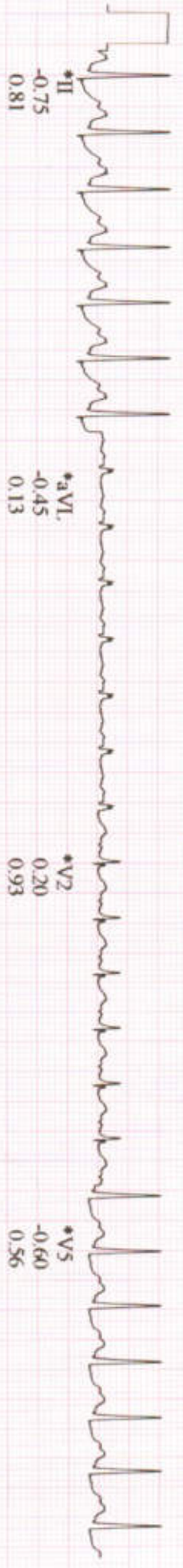
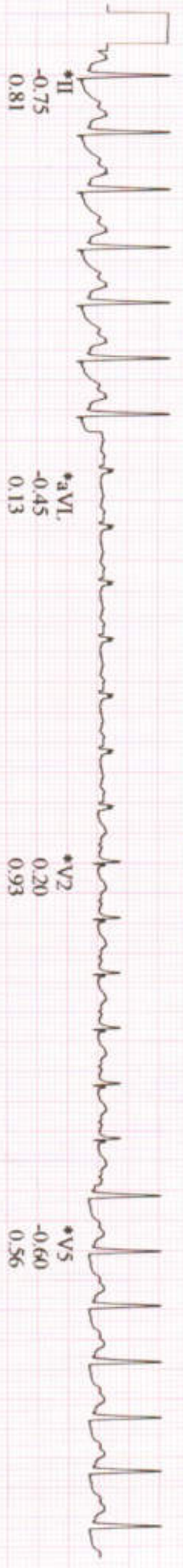
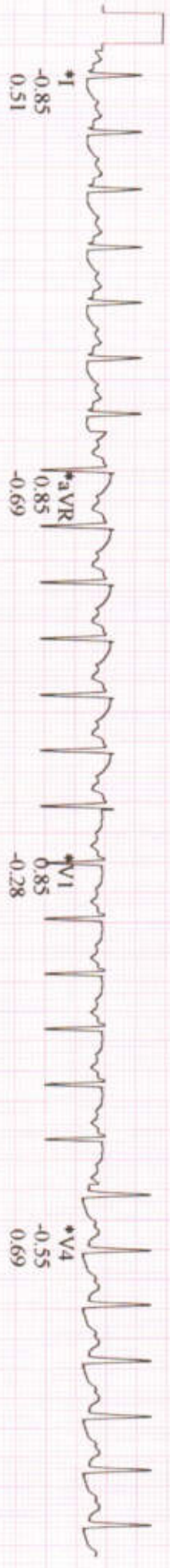

*Computer Synthesized Rhythms

MRS. NAGANUR PRIYANKA

Patient ID: 24006713

17.10.2024

11:30:38am

LINKED MEDIANS

RECOVERY #1

01:50

BRUCE

1.5 mph

0.0%

UNITED HOSPITAL

144 bpm
150/90 mmHg

ST @ 10mm/mV
60 ms post J

Lead
ST Level (mm)
ST Slope (mV/s)

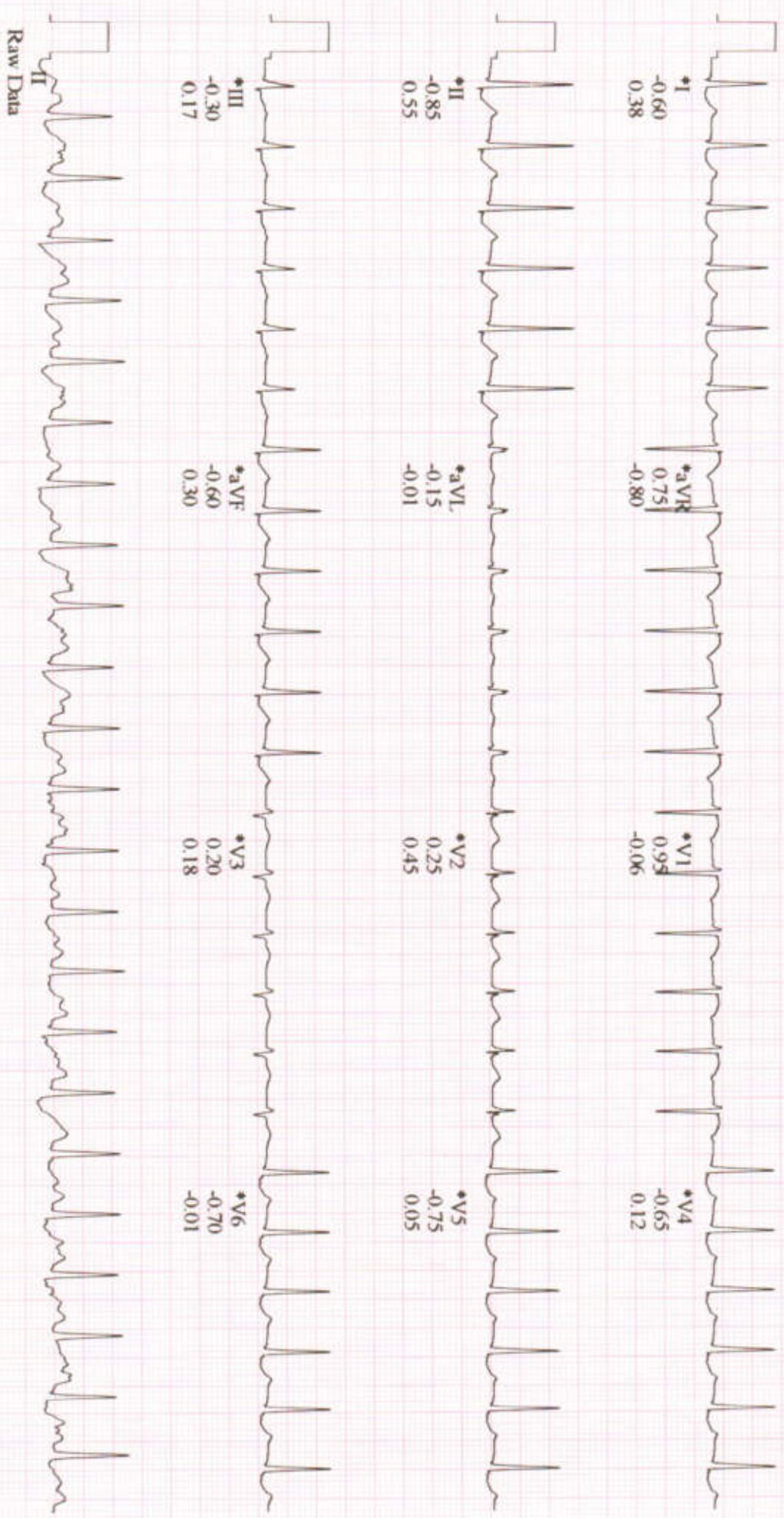

*Computer Synthesized Rhythms

MRS. NAGANUR PRIYANKA

Patient ID: 24006713

17.10.2024

11:31:38am

LINKED MEDIANS

UNITED HOSPITAL

127 bpm
150/90 mmHg

RECOVERY
#1
02:50

BRUCE
0.0 mph
0.0%

Lead
ST Level (mm)
ST Slope (mV/s)

ST @ 10mm/mV
60 ms post J

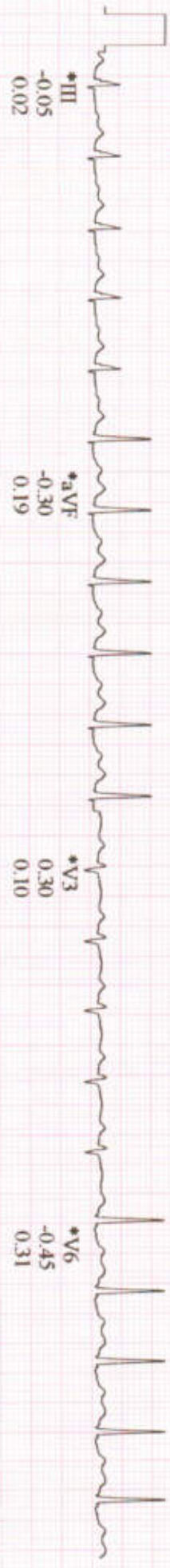
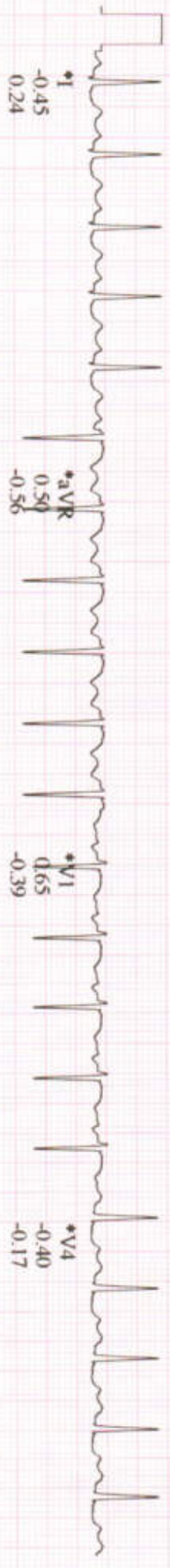

*Computer Synthesized Rhythms