| | | | |
|--------------|----------------------------|---------------------|-----------------------|
| Patient Name | : Mr. SHARAD SHAMRAO PATIL | Age | : 37Yrs 10Mths 19Days |
| UHID | : CKOR.0000258936 | OP Visit No. | : CKOROPV428906 |
| Printed On | : 17-10-2024 06:38 AM | Advised/Pres Doctor | : -- |
| Department | : Radiology | Qualification | : -- |
| Referred By | : Self | Registration No. | : -- |
| Employer Id | : 22E35759 | | |

DEPARTMENT OF RADIOLOGY

ULTRASOUND ABDOMEN AND PELVIS

FINDINGS:

Liver is normal in size (13.0cms) and shows a increased echotexture. No biliary dilatation.
No focal lesion

CBD is not dilated.

Portal vein is normal in size, course and calibre.

Gall bladder is normal without evidence of calculi, wall thickening or pericholecystic fluid.

Pancreas to the extent visualized, appears normal in size, contour and echogenicity

Spleen is normal in size, shape, contour and echopattern. No evidence of mass or focal lesions.

Right Kidney is normal in size, position, shape and echopattern. Corticomedullary differentiation is maintained. No evidence of calculi or hydronephrosis.

Left Kidney is normal in size, position, shape and echopattern. Corticomedullary differentiation is maintained. No evidence of calculi or hydronephrosis.

Retroperitoneum – Obscured by bowel gas. No significant lymphadenopathy.

Urinary Bladder well distended. wall thickness is normal. No evidence of calculi, mass or mural lesion.

Prostate: normal in size and echotexture.

There is no ascites.

IMPRESSION: GRADE-I FATTY LIVER

---End Of The Report---



Dr.VINOD P JOSEPH
MBBS, DNB, DMRD
25487
Radiology

| | | | |
|--------------|----------------------------|---------------------|-----------------------|
| Patient Name | : Mr. SHARAD SHAMRAO PATIL | Age | : 37Yrs 10Mths 19Days |
| UHID | : CKOR.0000258936 | OP Visit No. | : CKOROPV428906 |
| Printed On | : 17-10-2024 09:21 AM | Advised/Pres Doctor | : -- |
| Department | : Radiology | Qualification | : -- |
| Referred By | : Self | Registration No. | : -- |
| Employeer Id | : 22E35759 | | |

DEPARTMENT OF RADIOLOGY

X RAY CHEST PA

Both lungs fields appear normal.

Both hilae are normal.

Both costophrenic and cardiophrenic angles are normal.

The cardiac and mediastinal shadows appear normal.

Bones and soft tissues appear normal.

IMPRESSION : NORMAL STUDY.

---End Of The Report---



Dr.VINOD P JOSEPH
MBBS, DNB, DMRD
25487
Radiology

| | | | |
|--------------|----------------------------|---------------------|-----------------------|
| Patient Name | : Mr. SHARAD SHAMRAO PATIL | Age | : 37Yrs 10Mths 19Days |
| UHID | : CKOR.0000258936 | OP Visit No. | : CKOROPV428906 |
| Printed On | : 17-10-2024 05:00 AM | Advised/Pres Doctor | : -- |
| Department | : Cardiology | Qualification | : -- |
| Referred By | : Self | Registration No. | : -- |
| Employer Id | : 22E35759 | | |

DEPARTMENT OF CARDIOLOGY

Observation :-

1. Normal Sinus Rhythm.
2. Heart rate is 65 beats per minutes.
3. No pathological Q wave or ST-T changes seen.
4. Normal P,Q,R,S,T waves and axis.
5. No evidence of chamber, hypertrophy or enlargement seen.

Impression:

NORMAL RESTING ECG.

NOTE:KINDLY TAKE A PHOTOCOPY OF THE GRAPH FOR FUTURE REFERENCE IF NEEDED

---End Of The Report---



Dr.MOHAN MURALI
MBBS, DNB General Medicine, DrNB Cardiology
ANP20130001911KTK
Cardiology

Apollo Clinic

Consent Form

Patient Name: SHARAD S PATIL Age: 37

UHID Number: Company Name: Bank of Baroda

I Mr/Mrs/Miss: Sharad S. Patil Employee of Bank of Baroda

(Company) want to inform you that I am ~~not~~ getting the all

Test which is a part of health check package.

Reason If any:

And I claim the above statement in my full consciousness.

Patient Signature: [Signature] Date: 12/10/2024

I, will visit for consultation & report collection by 18.10.2024
@ 3.00 pm to 4.00 pm (in between)
Please consider.

[Signature]



Dr. Shurthi Chand Kedia
DR. SHURTHI CHAND KEDIA
MBBS, MS (ENT)
KMC REG NO: 119251

HEALTH CHECK - ENT

NAME: *Sheer* **AGE:** *32*

EAR: **RE:** **LE:**

EXTERNAL EAR

MIDDLE EAR

INNER EAR (FN)

Normal

HEARING ASSESSMENT: **RE:** **LE:**

RHINNE

WEBER

ABC

Normal

NOSE

THROAT

AIRWAY

ORAL CAVITY

SEPTUM

OROPHARYNX

TURBINATES

PHARYNX

OTHERS

LARYNX

Dns

PNDT

NECK

NECK NODES

OTHER

None

AUDIOMETRY

IMPRESSION *Dns & PND*

Admir
SIGNATURE

Admir

X-ray nas



DATE: 17.10.24
OP NO:

DR. MAHABALESHWAR.M
MBBS.(MYS), MD(AIIMS DELHI)FICS
D.O (JIPMER)
REG.NO:KMC:9748

THE APOLLO MEDICAL CENTER KORAMANGALA

NAME: Phorad Shemrao Pohl.

AGE : 37

GENDER: M

OPHTHALMIC REPORT

RIGHT EYE

LEFT EYE

GENERAL APPEARANCE

VISION - DISTANCE

WITHOUT GLASS

6/6 | 6/6

WITH GLASS

GLASS POWER

NEAR

WITHOUT GLASS

nb | nb

WITH GLASS

GLASS POWER

COLOUR

normal

ANTERIOR SEGMENT:-

Cyale
R.C.L

Eqo uni

FUNDUS

I.O.P: DIGITAL

DOCTOR SIGNATURE

NAME: Mr. SHARAD SHAMRAO PATIL
SEX: MALE

AGE: 37Y
DATE: 17/10/2024

ECHOCARDIOGRAPHY REPORT

MEASUREMENT

| | | |
|--------------------|----------------------|---------------------|
| AO - 29(20 - 35)mm | LIVD d - 40(36-52)mm | IVS - 10(06 - 11)mm |
| LA - 28(19- 40)mm | LVID s 30(23- 39)mm | PWD - 10(06- 11)mm |
| EF - 60(>50%) | RVID-20 | |

VALVES

Mitral Valve : NORMAL
Aortic Valve : NORMAL
Tricuspid Valve : Normal,
Pulmonary Valve : Normal,

CHAMBERS

Left Atrium : Normal
Right Atrium : Normal
Left Ventricle : Normal
Right Ventricle : Normal

SEPTAE

IVS : Intact
IAS : Intact

GREAT ARTERIES

Aorta : Normal
Pulmonary Artery : Normal

DOPPLER DATA

Mitral : E > A , 0.9 / 0.7
Aortic : Normal , 1.0 m/s
Tricuspid : Normal , 0.4 / 0.6
Pulmonary : Normal, 1.10

WALL MOTION ABNORMALITIES : No RWMA

Pericardium : Normal

FINAL DIAGNOSIS

**NORMAL CHAMBERS AND DIMENSIONS
NO RWMA AT REST, NORMAL LV EF - 60%
NORMAL DIASTOLIC FUNCTION
NO OBVIOUS CLOTS/ EFFUSION/ VEGETATION**

**DR. MOHAN MURALI
DNB(MED), DNB(CARDIOLOGY)
CONSULTANT CARDIOLOGIST**

Patient Name : Mr Sharad Shamrao Patil

Patient ID: 258936

Age : 37 Year(s)

Sex : Male

Date : 17.10.2024

Referring Doctor : H/C

ULTRASOUND ABDOMEN AND PELVIS

FINDINGS:

Liver is normal in size (13.0cms) and shows a increased echotexture. No biliary dilatation. No focal lesion

CBD is not dilated.

Portal vein is normal in size, course and calibre.

Gall bladder is normal without evidence of calculi, wall thickening or pericholecystic fluid.

Pancreas to the extent visualized, appears normal in size, contour and echogenicity

Spleen is normal in size, shape, contour and echopattern. No evidence of mass or focal lesions.

Right Kidney is normal in size, position, shape and echopattern. Corticomedullary differentiation is maintained. No evidence of calculi or hydronephrosis.

Left Kidney is normal in size, position, shape and echopattern. Corticomedullary differentiation is maintained. No evidence of calculi or hydronephrosis.

Retroperitoneum - Obscured by bowel gas. No significant lymphadenopathy.

Urinary Bladder well distended. wall thickness is normal. No evidence of calculi, mass or mural lesion.

Prostate: normal in size and echotexture.

There is no ascites.

IMPRESSION: GRADE-I FATTY LIVER

DR VINOD JOSEPH DNB,DMRD
RADIOLOGIST

Male

AGE: 37
 Measurement Results:
 QRS : 98 ms
 QT/QTcB : 360 / 376 ms
 PR : 118 ms
 P : 94 ms
 RR/PP : 918 / 915 ms
 P/ORS/T : 25 / 15 / 10 degrees
 QTd/QTcBd : 18 / 19 ms
 Sokolow : 1.8 mV
 NK : 7

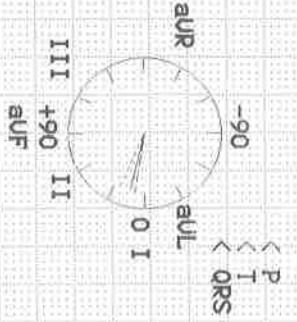

Interpretation:

Unconfirmed report.

(N) SR y

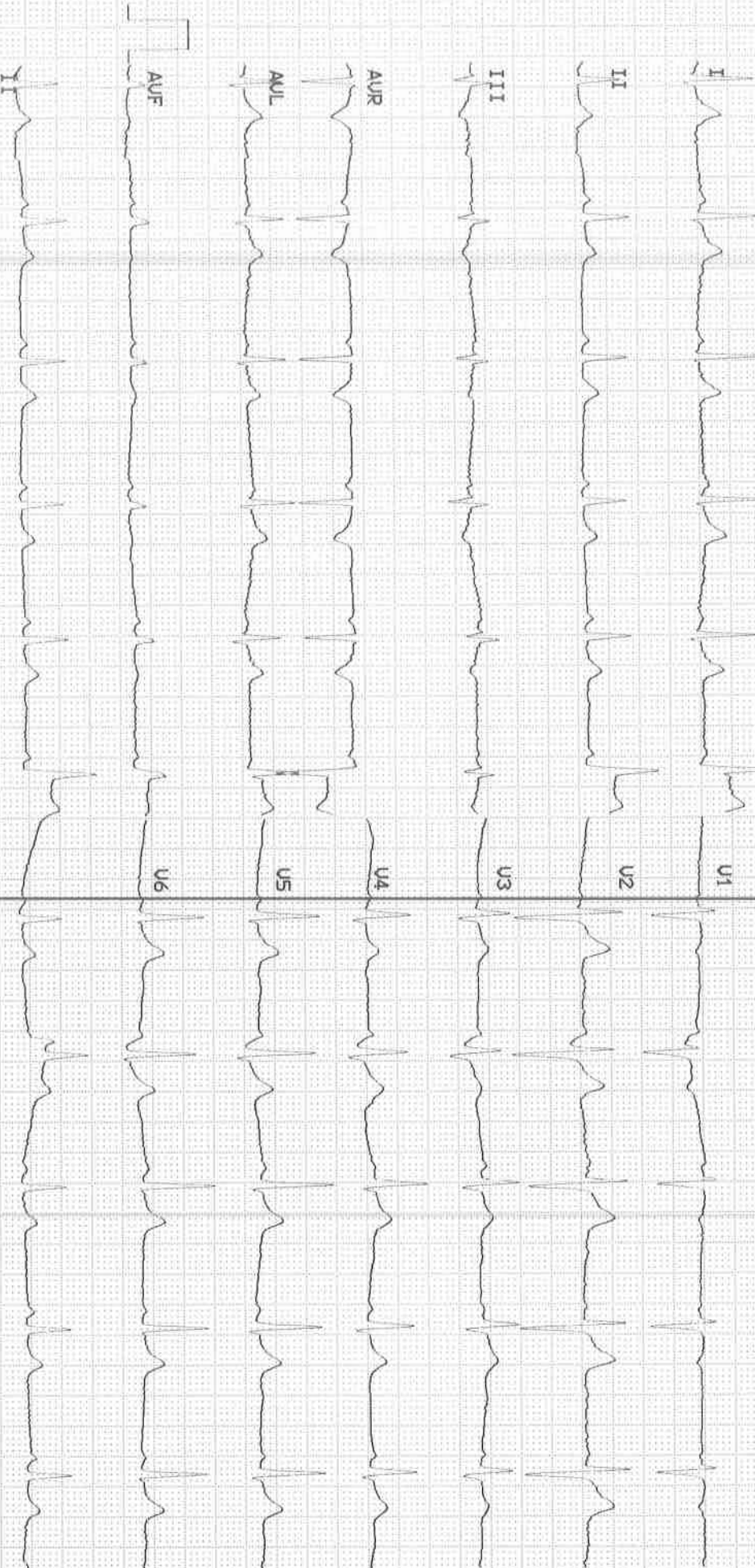

| | | | |
|--------------|----------------------------|---------------------|-----------------------|
| Patient Name | : Mr. SHARAD SHAMRAO PATIL | Age | : 37Yrs 10Mths 18Days |
| UHID | : CKOR.0000258936 | OP Visit No. | : CKOROPV428906 |
| Printed On | : 17-10-2024 10:30 AM | Advised/Pres Doctor | : -- |
| Department | : Cardiology | Qualification | : -- |
| Referred By | : Self | Registration No. | : -- |
| Employeer Id | : 22E35759 | | |

DEPARTMENT OF CARDIOLOGY

Observation :-

1. Normal Sinus Rhythm.
2. Heart rate is 65 beats per minutes.
3. No pathological Q wave or ST-T changes seen.
4. Normal P,Q,R,S,T waves and axis.
5. No evidence of chamber, hypertrophy or enlargement seen.

Impression:

NORMAL RESTING ECG.

NOTE:KINDLY TAKE A PHOTOCOPY OF THE GRAPH FOR FUTURE REFERENCE IF NEEDED

---End Of The Report---

VP
Dr.MOHAN MURALI
MBBS, DNB General Medicine, DrNB Cardiology
ANP20130001911KTK
Cardiology



Apollo Medical Centre
Expertise. Closer to you.

| | | | |
|--------------|----------------------------|---------------------|-----------------------|
| Patient Name | : Mr. SHARAD SHAMRAO PATIL | Age | : 37Yrs 10Mths 18Days |
| UHID | : CKOR.0000258936 | OP Visit No. | : CKOROPV428906 |
| Printed On | : 17-10-2024 02:51 PM | Advised/Pres Doctor | : -- |
| Department | : Radiology | Qualification | : -- |
| Referred By | : Self | Registration No. | : -- |
| Employer Id | : 22E35759 | | |

DEPARTMENT OF RADIOLOGY

X RAY CHEST PA

Both lungs fields appear normal.

Both hilae are normal.

Both costophrenic and cardiophrenic angles are normal.

The cardiac and mediastinal shadows appear normal.

Bones and soft tissues appear normal.

IMPRESSION : NORMAL STUDY.

---End Of The Report---

P.J. Vinod

Dr.VINOD P JOSEPH
MBBS, DNB, DMRD
25487
Radiology

Apollo Health and Lifestyle Limited

(CIN - U85110TG2000PLC046089) Regd. Office: #7-1-617/A, 615 & 616, Imperial Towers, 7th Floor | Ambarpet, Hyderabad, Telangana - 500 038 | Email ID: enquiry@apollohl.com

APOLLO CLINICS NETWORK KARNATAKA

Bangalore (Basavanagudi) | Bellandur | Electronics City | HSR Layout | Indira Nagar | JP Nagar | Kundalahalli | Koramangala | Sarjapur Road | Mysore (Kalidasa Road)

Online appointments: www.apolloclinic.com

TO BOOK AN APPOINTMENT

1860 500 7788

APOLLO MEDICAL CENTRE
KORAMANGALA
BANGALORE

Station
Telephone:

EXERCISE STRESS TEST REPORT

Patient Name: MR SHARAD SHAMRAO, PATIL
Patient ID: 258936
Height: 170 cm
Weight: 86 kg

DOB: 30.11.1986
Age: 37 yrs
Gender: Male
Race: Asian

Study Date: 17.10.2024
Test Type: --
Protocol: BRUCE
Medications:
NIL

Referring Physician: --
Attending Physician: --
Technician: --

Medical History:
NIL

Reason for Exercise Test:

--

Exercise Test Summary

| Phase Name | Stage Name | Time in Stage | Speed [mph] | Grade [%] | HR [bpm] | BP [mmHg] | Comment |
|------------|------------|------------------|------------------|----------------|---------------|----------------|---------|
| PRETEST | SUPINE | 00:17 | 0.00 | 0.00 | 99 | 120/80 | |
| | STANDING | 00:18 | 0.00 | 0.00 | 95 | 120/80 | |
| | HYPERV. | 00:05 | 0.00 | 0.00 | 96 | 120/80 | |
| | WARM-UP | 00:11 | 0.00 | 0.00 | 94 | 120/80 | |
| EXERCISE | STAGE 1 | 03:00 | 1.70 | 10.00 | 127 | 130/80 | |
| | STAGE 2 | 02:15 | 2.50 | 12.00 | 150 | 140/80 | |
| | STAGE 3 | 02:21 | 3.40 | 14.00 | 181 | 150/80 | |
| | STAGE 4 | 01:04 | 4.20 | 16.00 | 190 | 180/80 | |
| RECOVERY | | 03:20 | 0.00 | 0.00 | 125 | 180/80 | |

The patient exercised according to the BRUCE for 8:37 min:s, achieving a work level of Max. METS: 13.40. The resting heart rate of 97 bpm rose to a maximal heart rate of 193 bpm. This value represents 105 % of the maximal, age-predicted heart rate. The resting blood pressure of 120/80 mmHg, rose to a maximum blood pressure of 180/80 mmHg. The exercise test was stopped due to Target heart rate achieved.

Interpretation

Summary: Resting ECG: normal.

Functional Capacity: normal.

HR Response to Exercise: appropriate.

BP Response to Exercise: normal resting BP - appropriate response.

Chest Pain: none.

Arrhythmias: none.

ST Changes: none.

Overall impression: GOOD EFFORT TOLERANCE.

Conclusions

STRESS TEST *Negative* FOR INDUCIBLE ISCHEMIA

Physician _____

Technician _____

BRUCE
0.0 mph
0.0 %

PRETEST
SUPINE
00:11

97 bpm
120/80 mmHg

Patient ID: 258936
17.10.2024 Male 170 cm 86 kg
12:12:50pm 37 yrs Asian

Lead
ST Level (mm)
ST Slope (mV/s)

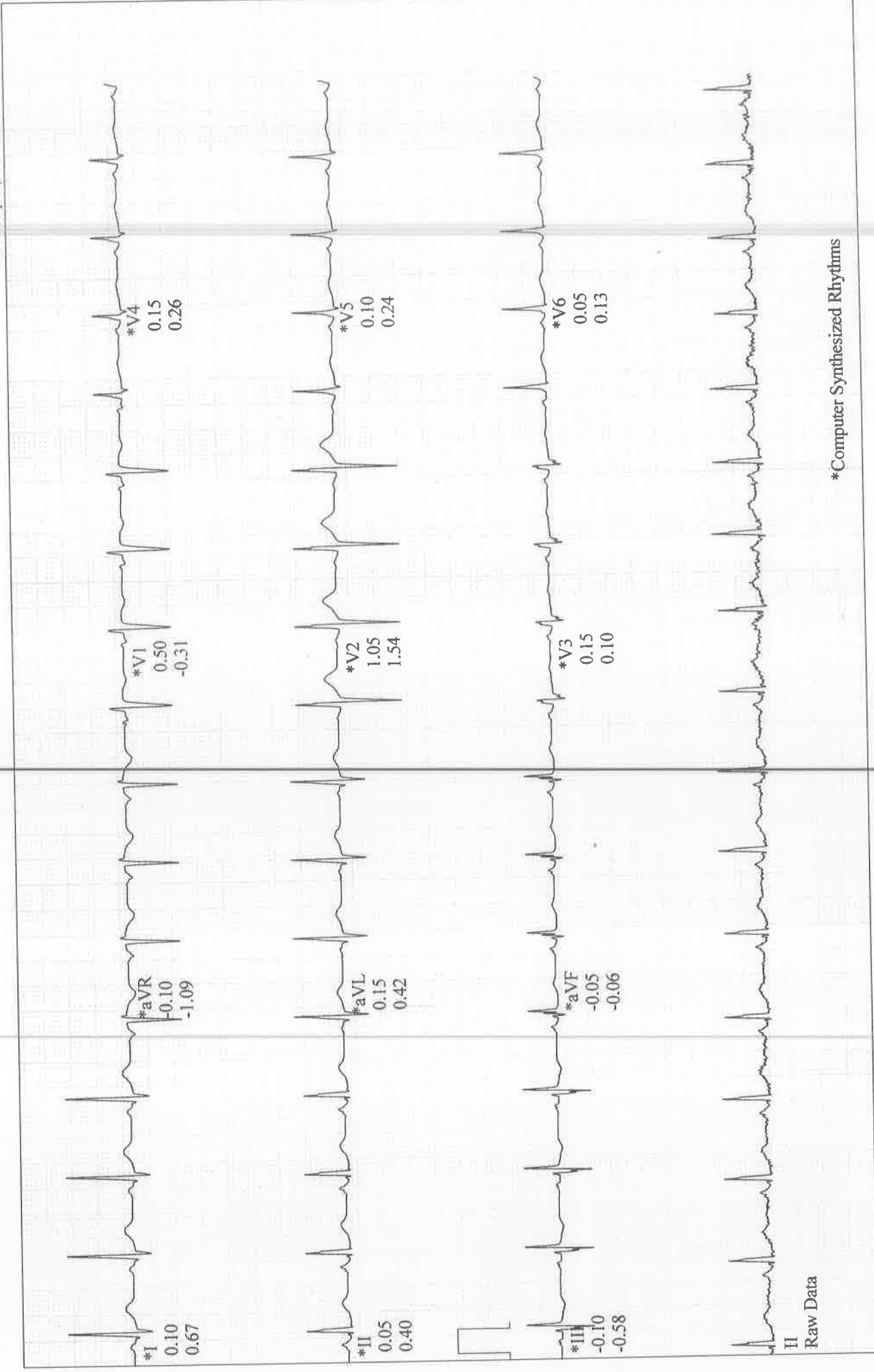

II
Raw Data

*Computer Synthesized Rhythms

MR SHARAD SHAMRAO, PATIL

Patient ID: 258936

17.10.2024 Male 170 cm 86 kg

12:16:16pm 37 yrs Asian

Exercise Test / Linked Medians

EXERCISE

STAGE 1

02:50

127 bpm

130/80 mmHg

APOLLO MEDICAL CENTRE

BRUCE

1.7 mph

10.0 %

Lead

ST Level (mm)

ST Slope (mV/s)

| Lead | ST Level (mm) | ST Slope (mV/s) |
|------|---------------|-----------------|
| *I | 0.20 | 0.72 |
| *aVR | -0.05 | -1.15 |
| *aVL | 0.25 | 0.50 |
| *aVF | -0.25 | 0.00 |
| *V1 | 0.45 | -0.20 |
| *V2 | 1.20 | 1.86 |
| *V3 | 0.15 | 0.51 |
| *V4 | 0.05 | 0.64 |
| *V5 | -0.05 | 0.51 |
| *V6 | -0.15 | 0.35 |

II
Raw Data

*Computer Synthesized Rhythms

GE CardioSoft V7.0 (10)
25 mm/s 10 mm/mV 50 Hz 0.05Hz FRF+ HR(V2,I)

Start of Test: 12:12:39pm

Page 2

MR SHARAD SHAMRAO, PATIL
Patient ID: 258936
17.10.2024 Male 170 cm 86 kg
12:18:34pm 37 yrs Asian

BRUCE
2.5 mph
12.0 %
EXERCISE
STAGE 2
05:08

148 bpm
140/80 mmHg

Lead
ST Level (mm)
ST Slope (mV/s)

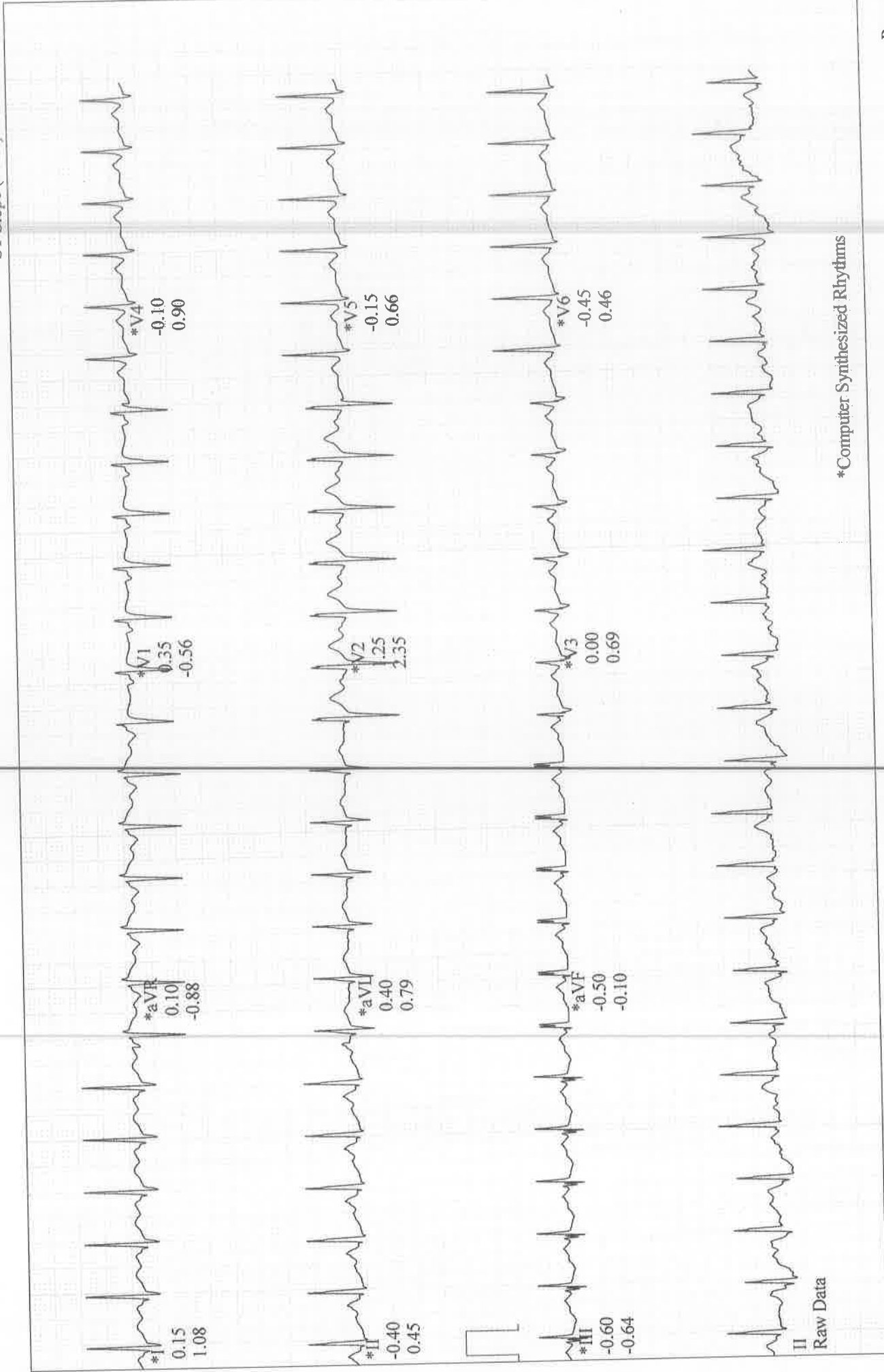

*Computer Synthesized Rhythms

BRUCE
3.4 mph
14.0 %

EXERCISE
STAGE 3
07:27

179 bpm
150/80 mmHg

Patient ID: 258936
17.10.2024 Male 170 cm 86 kg
12:20:53pm 37 yrs Asian

Lead
ST Level (mm)
ST Slope (mV/s)

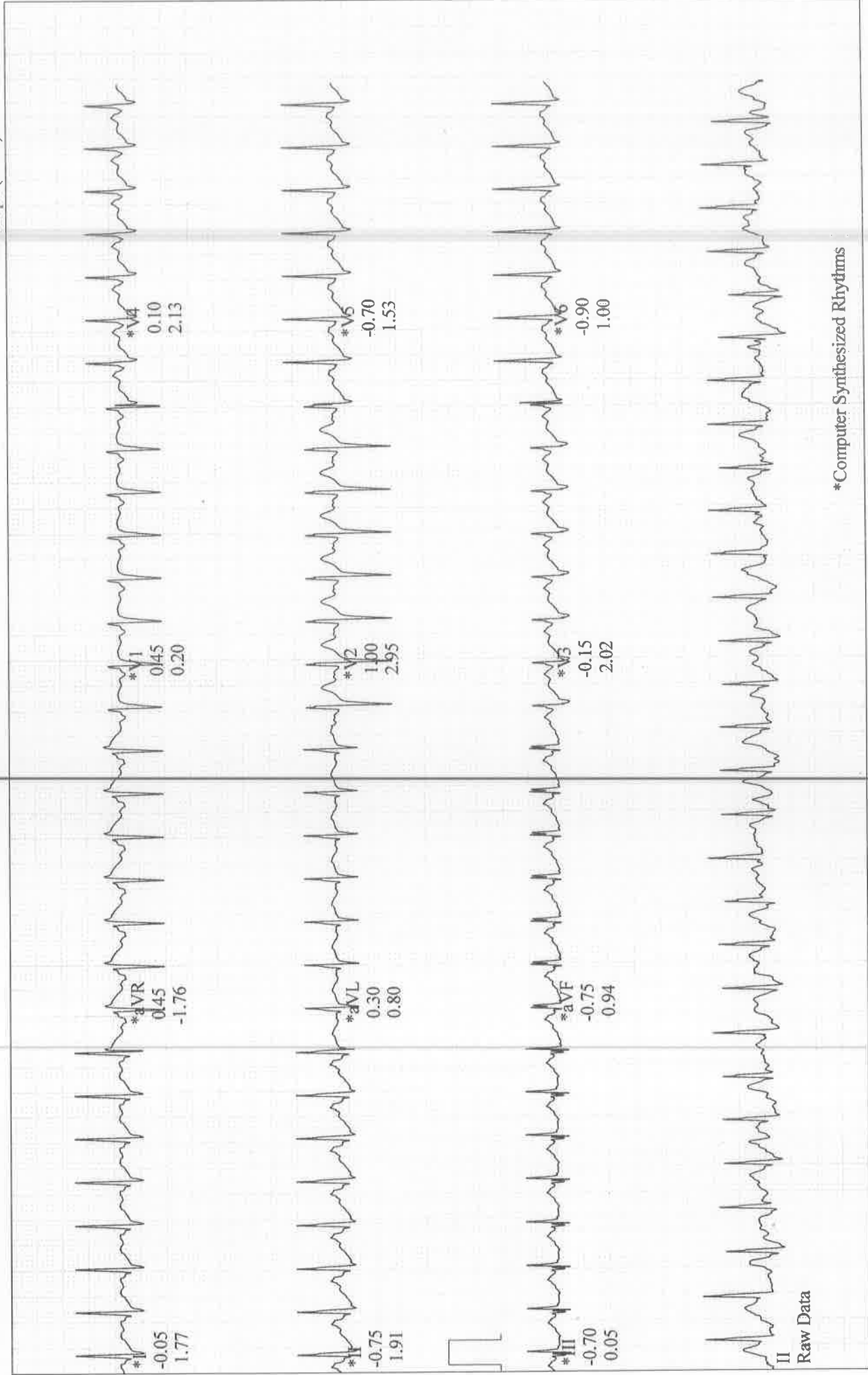

BRUCE
4.2 mph
16.0 %

EXERCISE
STAGE 4
08:36

190 bpm

Patient ID: 258936
17.10.2024 Male 170 cm 86 kg
12:22:02pm 37 yrs Asian

Lead
ST Level (mm)
ST Slope (mV/s)

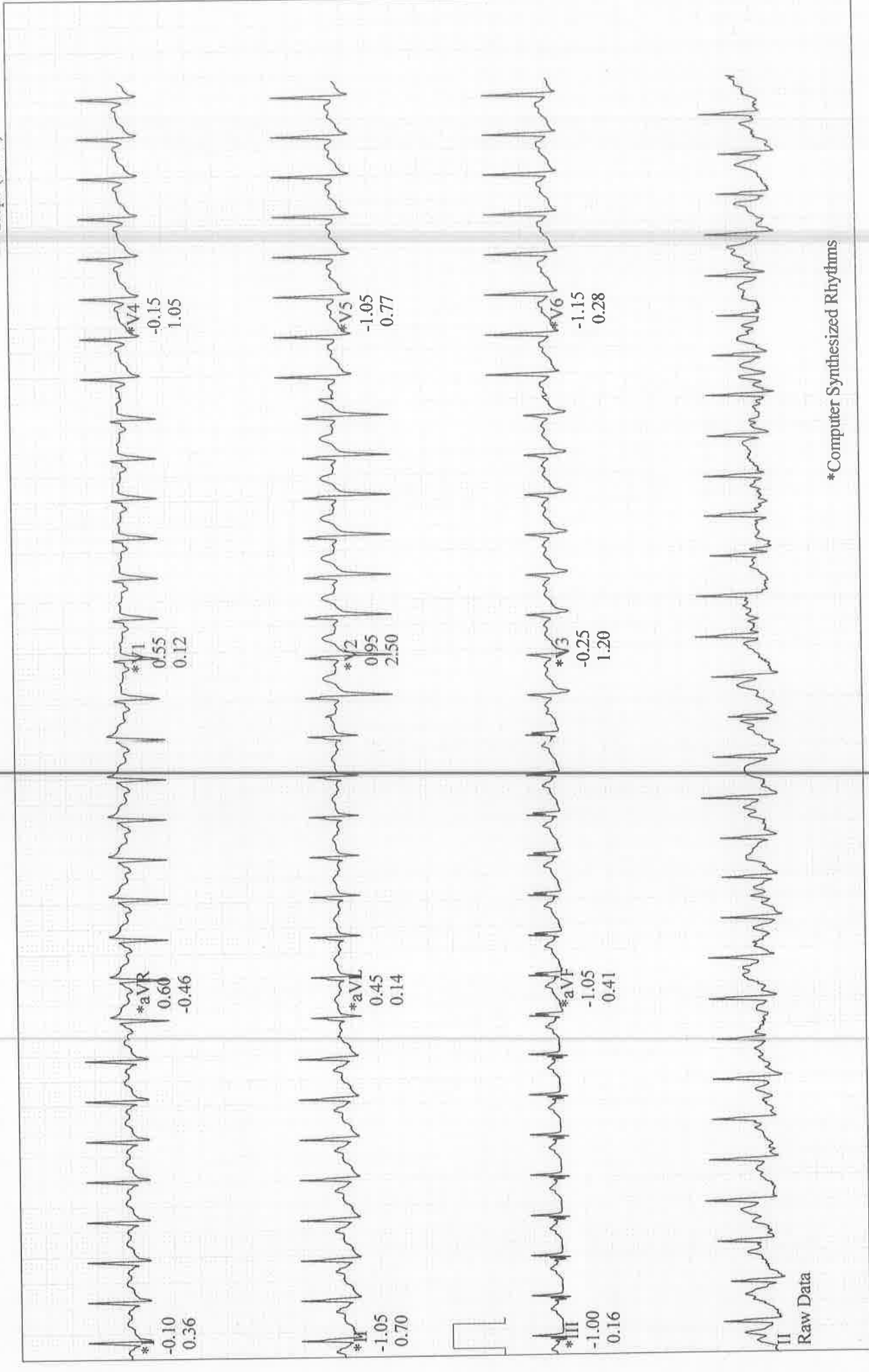

Raw Data

*Computer Synthesized Rhythms

MR SHARAD SHAMRAO, PATIL
Patient ID: 258936
17.10.2024 Male 170 cm 86 kg
12:23:03pm 37 yrs Asian

BRUCE
0.0 mph
0.0 %

RECOVERY
#1
01:00

Lead
ST Level (mm)
ST Slope (mV/s)

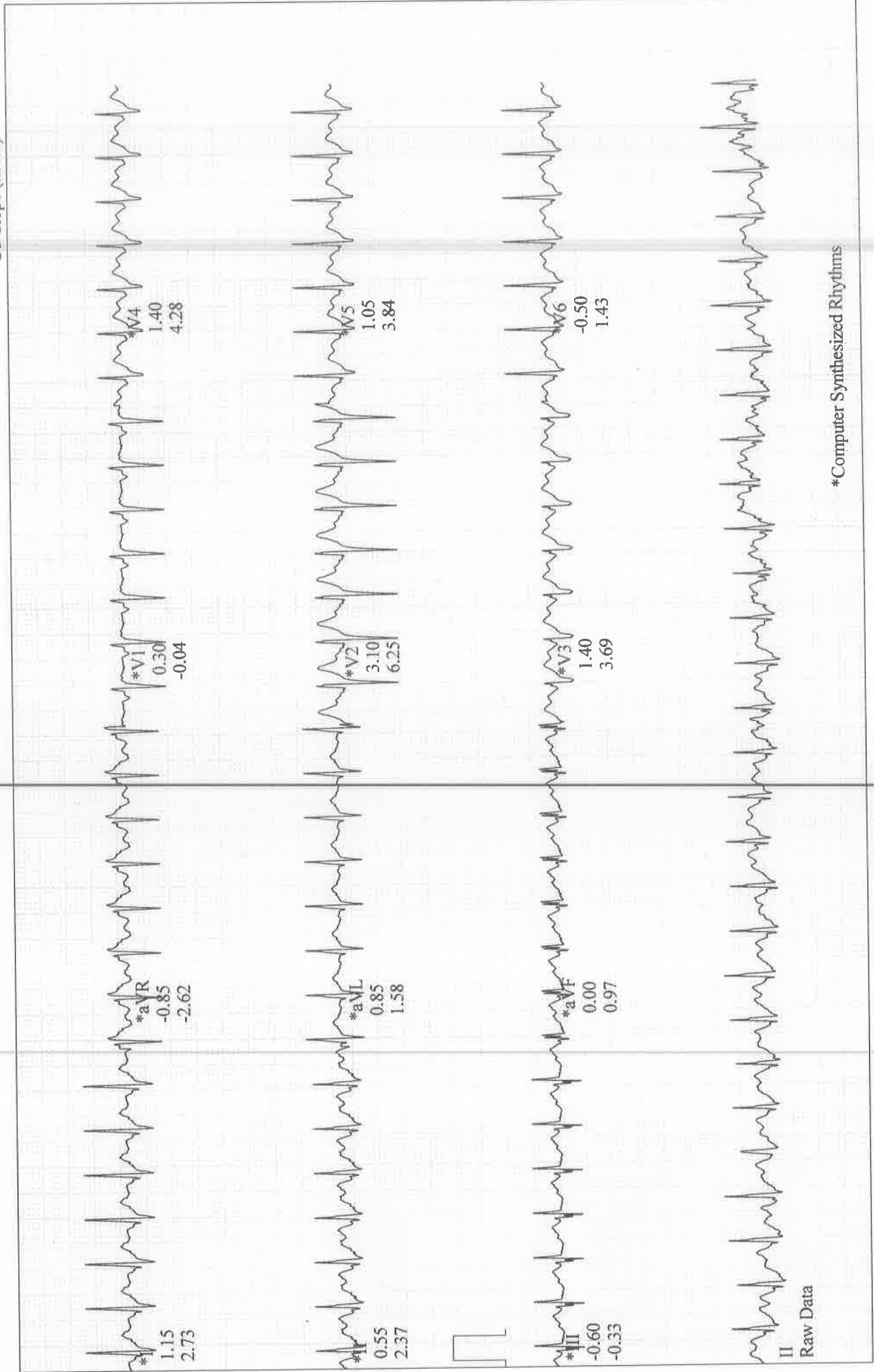

BRUCE
0.0 mph
0.0 %

Lead
ST Level (mm)
ST Slope (mV/s)

MR SHARAD SHAMRAO, PATIL

Patient ID: 258936
17.10.2024 Male 170 cm 86 kg
12:25:03pm 37 yrs Asian

129 bpm
180/80 mmHg

RECOVERY
#1
03:00

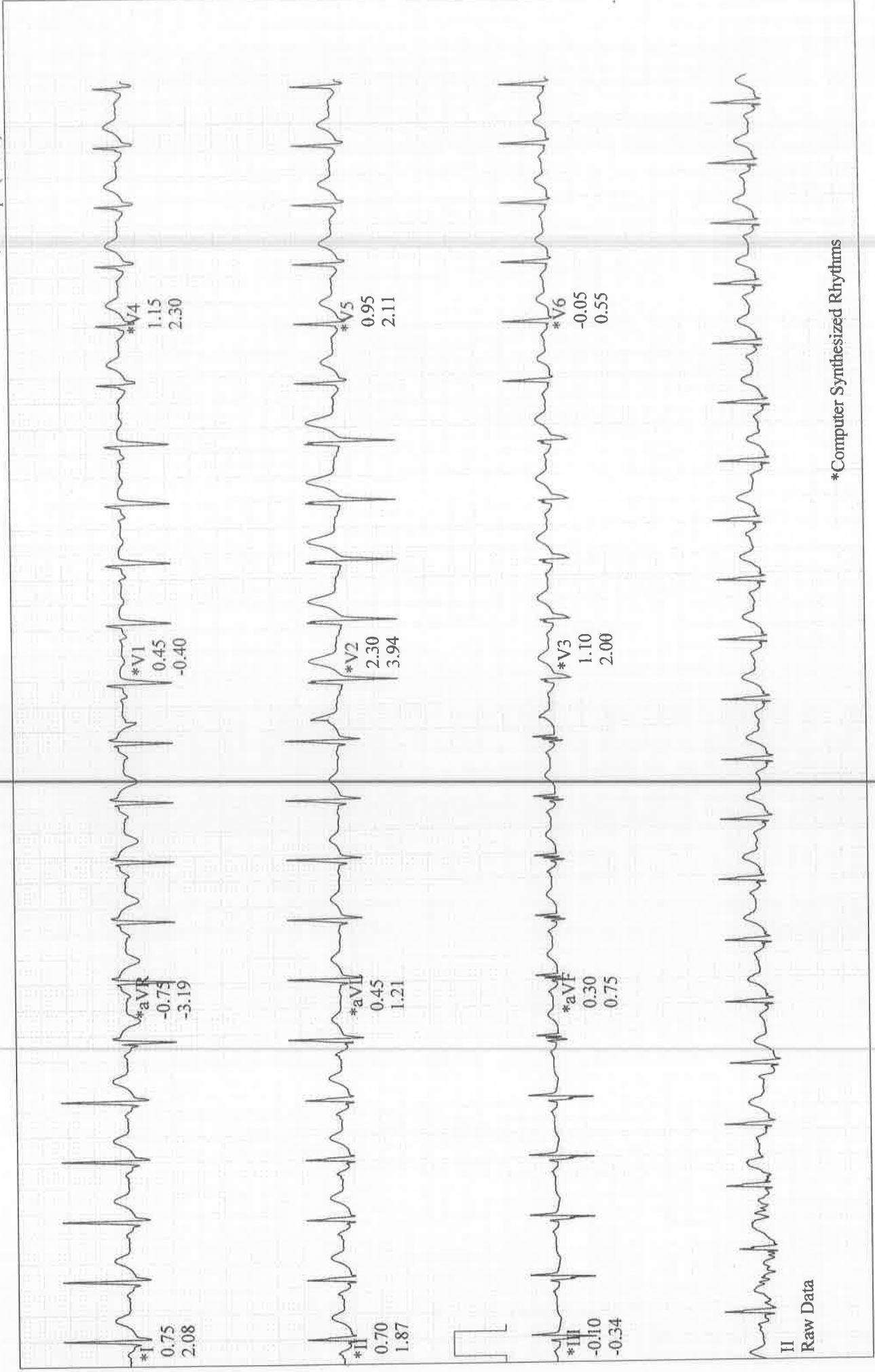

*Computer Synthesized Rhythms

MR SHARAD SHAMRAO, PATIL

Patient ID: 258936
 17.10.2024 Male 170 cm 86 kg
 12:12:39pm 37 yrs Asian
 Meds: NIL

Test Reason:
 Medical History: NIL

Ref. MD: Ordering MD:
 Technician: Test Type:
 Comment:

BRUCE: Exercise Time 08:37
 Max HR: 193 bpm 105 % of max predicted 183 bpm HR at rest: 97
 Max BP: 180/80 mmHg BP at rest: 120/80 Max RPP: 30880 mmHg*bpm
 Maximum Workload: 13.40 METS
 Max. ST: -1.60 mm, 1.40 mV/s in V5; EXERCISE STAGE 4 8:00
 Arrhythmia: A:5, PSVC:1
 ST/HR index: 1.61 μ V/bpm
 ST/HR slope: 1.38 μ V/bpm (V6)
 HR reserve used: 108 %
 HR recovery: 18 bpm
 VE recovery: 0 VE/min

| BASELINE EXERCISE | MAX. ST EXERCISE | PEAK EXERCISE EXERCISE | TEST END RECOVERY | BASELINE EXERCISE | MAX. ST EXERCISE | PEAK EXERCISE EXERCISE | TEST END RECOVERY |
|-------------------------------|--------------------------------|------------------------|--------------------------------|-------------------------------|--------------------------------|------------------------|--------------------------------|
| 0:01 94 bpm 120/80 mmHg | 8:00 187 bpm 150/80 mmHg | 8:38 190 bpm | 2:53 126 bpm 180/80 mmHg | 0:01 94 bpm 120/80 mmHg | 8:00 187 bpm 150/80 mmHg | 8:38 190 bpm | 2:53 126 bpm 180/80 mmHg |
| I 0.15 mm 0.81 mV/s | I -0.30 2.04 | I -0.15 -0.35 | I 0.80 2.04 | V1 0.55 -0.17 | V1 0.70 0.27 | V1 0.55 -0.38 | V1 0.40 -0.41 |
| II -0.05 0.45 | II -1.50 1.75 | II -1.10 0.18 | II 0.75 1.86 | V2 1.05 1.50 | V2 0.50 3.19 | V2 1.00 1.94 | V2 2.40 4.04 |
| III -0.20 -0.68 | III -1.25 -0.17 | III -0.95 0.49 | III -0.05 -0.37 | V3 0.20 0.13 | V3 -0.70 1.74 | V3 -0.25 0.71 | V3 1.20 2.19 |
| aVR -0.10 -1.10 | aVR 0.90 -1.84 | aVR 0.65 0.10 | aVR -0.80 -3.44 | V4 0.15 0.29 | V4 -1.15 1.62 | V4 -0.35 1.25 | V4 1.20 2.38 |
| aVL 0.15 0.56 | aVL 0.50 1.09 | aVL 0.40 -0.41 | aVL 0.40 1.06 | V5 0.15 0.33 | V5 -1.60 1.40 | V5 -0.80 1.10 | V5 1.05 2.32 |
| aVF -0.10 -0.06 | aVF -1.40 0.81 | aVF -1.00 0.31 | aVF 0.35 0.81 | V6 0.05 0.26 | V6 -1.65 1.03 | V6 -1.50 -0.77 | V6 0.05 1.19 |

Fwd: Health Check up Booking Request(22E35759)

From sharad patil <mr.sharad.patil@gmail.com>
Date Thu 17-10-2024 08:53
To Koramangala Apolloclinic <koramangala@apolloclinic.com>

----- Forwarded message -----
From: **Mediwheel** <wellness@mediwheel.in>
Date: Tue, Oct 15, 2024, 4:36 PM
Subject: Health Check up Booking Request(22E35759)
To: <mr.sharad.patil@gmail.com>
Cc: <customercare@mediwheel.in>

011-41195959

Dear MR. PATIL SHARAD SHAMRAO,

We have received your booking request for the following health checkup, , please upload your approval letter as soon as possible to enable us to confirm your booking.

Upload HRM Letter

User Package Name : Mediwheel Full Body Health Checkup Male Below 40
Name of Diagnostic/Hospital : Apollo Spectra - Koramangala
Address of Diagnostic/Hospital : Opus,143,1St Cross,5Th Block,Koramangala,Bangalore - 560034.
Appointment Date : 17-10-2024
Preferred Time : 08:00 AM - 08:30 AM

| Member Information | | |
|--------------------------|---------|--------|
| Booked Member Name | Age | Gender |
| MR. PATIL SHARAD SHAMRAO | 37 year | Male |

Tests included in this Package

- Liver Profile
- Kidney Profile
- Thyroid Profile
- ESR
- Blood Glucose (Fasting)
- Lipid Profile
- HbA1c
- Blood Group

- Blood Glucose (Post Prandial)
- CBC
- Urine Sugar PP
- Urine Sugar Fasting
- ECG
- USG Whole Abdomen
- Chest X-ray
- TMT OR 2D ECHO (Any 1) Chosen By Candidate
- Eye Check-up Consultation
- Dental Consultation
- General Physician Consultation
- Dietician Consultation
- Ent Consultation
- Bmi Check

Thanks,
Mediwheel Team
Please Download Mediwheel App

You have received this mail because your e-mail ID is registered with **Arcofemi Healthcare Limited** This is a system-generated e-mail please don't reply to this message.

Please visit to our [Terms & Conditions](#) for more informaion. [Click here to unsubscribe.](#)

आयकर विभाग
INCOME TAX DEPARTMENT



भारत सरकार
GOVT. OF INDIA



स्थायी लेखा संख्या कार्ड
Permanent Account Number Card

BARPP0895E

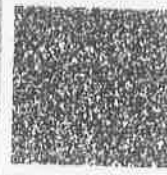

नाम / Name
SHARAD SHAMRAO PATIL

पिता का नाम / Father's Name
SHAMRAO GANPATI PATIL

जन्म का तिथि / Date of Birth
30/11/1985

It is a Computer Generated Document and Not Valid unless Physically Signed

11217