

Dr. Vandana G. Powar M.B.B.S., D.C.P.
Consultant Pathologist



PARTH
PATHOLOGY LABORATORY
(Computerised)

LAB - Shop No. 7, "Diwan Towers" Mangalwar Peth, Near Mirajkar Tikli, Opp. Nutan Marathi
High School, Kolhapur. Mob. 9158529408, 9422047480, 9921285167

DATE – 09/03/2024

PATIENT NAME- HARSHADA KULKARNI

AGE – 26Y/FEMALE

HEIGHT – 183cm

WEIGHT – 63kg

BLOOD PRESSURE - 104/ 69mmHg

PULSES – 49/ Min

FIT TO PERFORM ALL DUTIES

Dr. Vandana G. Powar
M.B.B.S., D.C.P.
1979 till 60167
M.B.B.S., D.C.P.



PATHOLOGIST

DR. VANDANA POWAR
M.B.B.S., D.C.P.

All Biochemistry Tests Done By Computerised Auto Analyser

HAEMATOLOGY | CLINICAL PATHOLOGY | BIOCHEMISTRY | SEROLOGY | MICROBIOLOGY | HISTOPATHOLOGY

24 Hours Emergency Service

Home Service Available



Scanned with OKEN Scanner

आयकर विभाग
INCOME TAX DEPARTMENT



भारत सरकार
GOVT. OF INDIA



स्थायी लेखा संख्या कार्ड
Permanent Account Number Card
JHNPK2092F



नाम / Name
HARSHADA VIVEK KULKARNI

पिता का नाम / Father's Name
VIVEK VINAYAK KULKARNI

जन्म की तारीख
Date of Birth
08/06/1997

हस्ताक्षर / Signature

21012020





Dr. Vandana G. Powar
M.B.B.S., D.C.P.
Reg. No. 68137



NAME : MRS. HARSHADA KULKARNI

DATE : 09/03/2024 PT.NO. : 204 09032

REF BY : Dr. MEDIWHEEL LIFE INS

AGE : 26. Yrs. SEX : F

HAEMOGRAM WITH INDICES

Test	Result	Units	Normal Range
<u>Haemoglobin</u>	10.5	g/dl	12-16
RBC Count	4.96	millions / cu-mm	4.5 - 6.5
PCV	40.8	%	40 - 54
MCV	82.3	fL	80 - 96
MCH	21.2	Pg	27 - 33
MCHC	25.7	gm/dl	33 - 36
RDW CV	12.4	%	11.0 - 14.5

Histogram

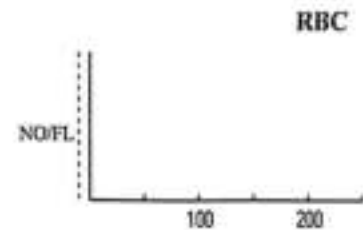

RBC

<u>WBC Count</u>	4900	/cumm	4000 - 11000
Neutrophils	62	%	55 - 75
Lymphocytes	33	%	20 - 50
Eosinophils	03	%	1 - 6
Monocytes	02	%	2-10
Basophils	00	%	0 - 1

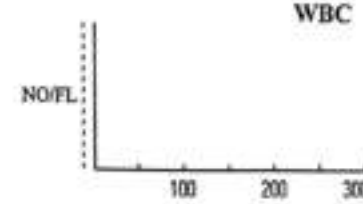

WBC

<u>Platelet Count</u>	359000	/ul	150000 - 450000
MPV	9.8	fL	7.4 - 10.4
PDW	12.2	%	8-12
P-LCR	24.3	%	15-35

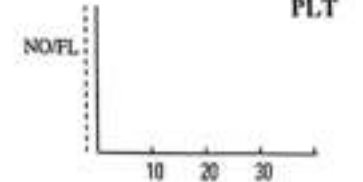

PLT

E.S.R. - 09 mm at 1hr
(By Wintrobe Method)

RBC Morphology - Normochromic, Normocytic.

WBC Morphology - Within Normal Limits

Platelets - Adequate

* Blood group - 'B' Rh Positive



Dr. Vandana G. Powar
M.B.B.S., D.C.P.

Reg. No. 68137

PATHOLOGIST

DR. VANDANA POWAR
M.B.B.S., D.C.P.

All Biochemistry Tests Done By Computerised Auto Analyser

HAEMATOLOGY | CLINICAL PATHOLOGY | BIOCHEMISTRY | SEROLOGY | MICROBIOLOGY | HISTOPATHOLOGY

24 Hours Emergency Service

Home Service Available





PT.NAME : MRS. HARSHADA KULKARNI

DATE : 09/03/2024

REF. BY : DR. MEDIWHEEL LIFE INS

AGE : 26 Yrs. SEX : F

PT.NO. : 204 090324

BIOCHEMISTRY TEST REPORT

			<u>Normal Range</u>
Fasting Plasma Glucose	: 79.6	mg/dl	60-110 mg/dl
2 Hrs. Plasma Glucose	: 119.2	mg/dl	90-140 mg/dl
S. Creatinine	: 0.76	mg/dl	0.6 - 1.4 mg/dl
Blood Urea	: 22.5	mg/dl	12-42 mg/dl
Blood Urea Nitrogen	: 10.51	mg/dl	5 - 21 mg/dl
S. Uric acid	: 3.7	mg/dl	2.6 -6.0 mg/dl
CHOLESTEROL	: 121.4	mg/dl	0-250 mg/dl
HDL Cholesterol	: 26.2	mg/dl	30 - 70 mg/dl
S. Triglycerides	: 105.2	mg/dl	0-170 mg/dl
LDL Cholesterol	: 74.2	mg/dl	60 - 150 mg/dl
TC/HDLC Ratio	: 4.6		0 - 5
LDLC/HDLC Ratio	: 2.8		2.5 - 3.5

2.5 - 3.5
Dr. Vandana G. Powar
M.B.B.S., D.C.P.
Reg. No. 68137



PATHOLOGIST

DR. VANDANA POWAR
M.B.B.S., D.C.P.

All Biochemistry Tests Done By Computerised Auto Analyser

HAEMATOLOGY | CLINICAL PATHOLOGY | BIOCHEMISTRY | SEROLOGY | MICROBIOLOGY | HISTOPATHOLOGY

24 Hours Emergency Service

Home Service Available





PT.NAME : MRS. HARSHADA KULKARNI

DATE : 09/03/2024

REF. BY : DR. MEDIWHEEL LIFE INS

AGE : 26 Yrs. SEX : F

PT.NO. : 204 090324

BIOCHEMISTRY TEST REPORT

			<u>Normal Range</u>
S. Bilirubin (Total)	: 0.26	mg/dl	0 - 1.0 mg/dl
S. Bilirubin (Direct)	: 0.12	mg/dl	0 - 0.25 mg/dl
S. Bilirubin (Indirect)	: 0.14	mg/dl	0 - 0.75 mg/dl
S.G.O.T	: 38.3	IU/L	0 - 42 IU/L
S.G.P.T	: 32.1	IU/L	0 - 42 IU/L
S. Alkaline Phosphatase	: 89.7	IU/L	37 - 147 IU/L
Total Proteins	: 7.9	g/dl	6.6 - 8.3 g/dl
S. Albumin	: 4.7	g/dl	3.5 - 5.0 g/dl
S. Globulin	: 3.2	g/dl	1.5 - 3 g/dl
A/G Ratio	: 1.5 : 1		0.90 - 2.00

Dr. Vandana G. Powar
M.B.B.S., D.C.P.
Reg. No. 68137



PATHOLOGIST

[Signature]
DR. VANDANA POWAR
M.B.B.S., D.C.P.

All Biochemistry Tests Done By Computerised Auto Analyser

HAEMATOLOGY | CLINICAL PATHOLOGY | BIOCHEMISTRY | SEROLOGY | MICROBIOLOGY | HISTOPATHOLOGY

24 Hours Emergency Service

Home Service Available



Dr. Vandana G. Powar M.B.B.S., D.C.P.
Consultant Pathologist



PARTH
PATHOLOGY LABORATORY
(Computerised)

LAB - Shop No. 7, "Diwan Towers" Mangalwar Peth, Near Mirajkar Tikti, Opp. Nutan Marathi
High School, Kolhapur. Mob. 9158529408, 9422047480, 9921285167

PT.NAME : MRS. HARSHADA KULKARNI
REF. BY : DR. MEDIWHEEL LIFE INS

DATE : 09/03/2024
AGE : 26 Yrs. SEX : F
PT.NO. : 204 090324

REPORT ON % GLYCOHAEMOGLOBIN OF BLOOD

% Glycohaemoglobin of blood : 4.9 %

Estimated mean blood glucose : 94.7 mg/dl

(Reference For Guideline)

< 6.0 - Normal
6.0 - 7.0 % - Good Control
7.0 - 8.0 % - Fair Control
8.0-10.0% - Unsatisfactory control
>10.0% - Poor control

Dr. Vandana G. Powar
M.B.B.S., D.C.P.
Reg. No. 68137



PATHOLOGIST

[Signature]
DR. VANDANA POWAR
M.B.B.S., D.C.P.

All Biochemistry Tests Done By Computerised Auto Analyser

HAEMATOLOGY | CLINICAL PATHOLOGY | BIOCHEMISTRY | SEROLOGY | MICROBIOLOGY | HISTOPATHOLOGY

24 Hours Emergency Service

Home Service Available



Scanned with OKEN Scanner



PT.NAME : MRS. HARSHADA KULKARNI
REF. BY : DR. MEDIWHEEL LIFE INS

DATE : 09/03/2024
AGE : 26 Yrs. SEX : F
PT.NO. : 204 090324

EXAMINATION OF URINE

Normal Range

PHYSICAL EXAMINATION

Quantity : 05 ml
Colour : Pale Yellow
Appearance : Clear
Deposit : Absent
Reaction (pH) : Acidic
Specific Gravity : 1.024

CHEMICAL EXAMINATION

Proteins : Absent
Glucose : Absent
Ketone Bodies : -- Absent
Bile Salts : Absent Absent
Bile Pigments : Absent Absent
Urobilinogen : --
Occult Blood : Absent

MICROSCOPIC EXAMINATION

Epithelial Cells : 1 - 2 /hpf
Pus Cells : 2 - 3 /hpf
Red Blood Cells : Absent /hpf
Casts : Absent
Crystals : Absent
Amorphous Deposits : Absent

OTHER FINDINGS

Yeast Cells : Absent
Trichomonas vaginalis : Absent
Bacteria : Absent
Mucus Threads : Absent
Spermatozoa : Absent

Dr. Vandana G. Powar
M.B.B.S., D.C.P.
Reg. No. 68137

PATHOLOGIST

DR. VANDANA POWAR
M.B.B.S., D.C.P.



All Biochemistry Tests Done By Computerised Auto Analyser

HAEMATOLOGY | CLINICAL PATHOLOGY | BIOCHEMISTRY | SEROLOGY | MICROBIOLOGY | HISTOPATHOLOGY

24 Hours Emergency Service

Home Service Available



Dr. Vandana G. Powar M.B.B.S., D.C.P.
Consultant Pathologist



PARTH
PATHOLOGY LABORATORY
(Computerised)

Shop No. 7, "Diwan Towers" Mangalwar Peth, Near Mirajkar Tikti, Opp. Nutan Marathi
High School, Kolhapur. Mob. 9158529408, 9422047480, 9921285167

PATIENT NAME: -HARSHADA KULKARNI

AGE - 26/SEX-FEMALE

REFERANCE :- MEDWHEEL LIFE INS.

DATE - 09/03/2024

BIOCHEMISTRY

NORMAL VALUE

SRUM VLDL - 29.1 mmol/L

10-50 mmol / L

Dr. Vandana G. Powar
M.B.B.S., D.C.P.
Reg. No. 58137



PATHOLOGIST

Vandana
DR. VANDANA POWAR
M.B.B.S., D.C.P.

All Biochemistry Tests Done By Computerised Auto Analyser

HAEMATOLOGY | CLINICAL PATHOLOGY | BIOCHEMISTRY | SEROLOGY | MICROBIOLOGY | HISTOPATHOLOGY

24 Hours Emergency Service

Home Service Available



Scanned with OKEN Scanner

Dr. Vandana G. Powar M.B.B.S., D.C.P.
Consultant Pathologist



PARTH
PATHOLOGY LABORATORY
(Computerised)

LAB - Shop No. 7, "Diwan Towers" Mangalwar Peth, Near Mirajkar Tikli, Opp. Nutan Marathi
High School, Kolhapur. Mob. 9158529408, 9422047480, 9921285167

PATIENT NAME: - HARSHADA KULKARNI

AGE - 26/SEX-FEMALE

REFERANCE :- MEDWHEEL LIFE INS.

DATE - 09/03/2024

BIOCHEMISTRY

S. GAMMA G.T : 27.2.mmol/L

NORMAL RENG

10 -50 mmol/L

Dr. Vandana G. Powar
M.B.B.S., D.C.P.
Reg. No. 68137

PATHOLOGIST

DR. VANDANA POWAR
M.B.B.S., D.C.P.



All Biochemistry Tests Done By Computerised Auto Analyser

HAEMATOLOGY | CLINICAL PATHOLOGY | BIOCHEMISTRY | SEROLOGY | MICROBIOLOGY | HISTOPATHOLOGY

24 Hours Emergency Service

Home Service Available



Scanned with OKEN Scanner

Dr. Vandana G. Powar M.B.B.S., D.C.P.
Consultant Pathologist



PARTH
PATHOLOGY LABORATORY
(Computerised)

Shop No. 7, "Diwan Towers" Mangalwar Peth, Near Mirajkar Tikti, Opp. Nutan Marathi High School, Kolhapur. Mob. 9158529408, 9422047480, 9921285167

09/03/2024

**THE ECG OF THE CLIENT - HARSHADA KULKARNI
IS WITHIN NORMAL LIMIT.**

NO ABNORMAL FINDINGS ARE DETECTED .



Dr. Vandana G. Powar
M.B.B.S., D.C.P.
Reg No 68137

PATHOLOGIST

DR. VANDANA POWAR
M.B.B.S., D.C.P.

All Biochemistry Tests Done By Computerised Auto Analyser

HAEMATOLOGY | CLINICAL PATHOLOGY | BIOCHEMISTRY | SEROLOGY | MICROBIOLOGY | HISTOPATHOLOGY

24 Hours Emergency Service

Home Service Available



Scanned with OKEN Scanner

KUSUM HEART CARE CLINIC, KOLHAPUR [+91 8411979955]

Name: HARSHADA V KULKARNI

Date: 08-03-2024 Time: 22:00

Age: 26

Gender: F

Height: 183 cms

Weight: 63 Kg

ID: 503

Clinical History: NO MAJOR ILLNESS

Medications: NO MEDS

Test Details:

Protocol: Bruce

Predicted Max HR: 194

Target HR: 164 (85% of Pr. MHR)

Exercise Time: 0:06:56

Achieved Max HR: 164 (85% of Pr. MHR)

Max BP: 130/60

Max BP x HR: 21320

Max Mets: 7.8

Test Termination Criteria:

Protocol Details:

Stage Name	Stage Time	METS	Speed kmph	Grade %	Heart Rate bpm	BP mmHg	RPP	Max ST Level mm	Max ST Slope mV/s
Supine	00:12	1	0	0	81	120/80	9720	0.4 II	-0.3 V4
Standing	00:09	1	0	0	85	120/80	10209	0.8 V4	0.1 I
HyperVentilation	00:12	1	0	0	93	120/80	11160	1.4 II	0.6 III
PreTest	00:20	1	1.6	0	88	120/80	10560	-0.9 V6	-0.3 III
Stage: 1	03:00	4.7	2.7	10	118	120/80	14160	0.4 V5	0.6 II
Stage: 2	03:00	7	4	12	151	130/70	19630	-0.5 III	0.8 II
Peak Exercise	00:56	7.8	5.5	14	164	130/60	21320	-0.8 III	1 II
Recovery1	01:00	1	0	0	130	130/60	16900	0.6 II	1.2 II
Recovery2	01:00	1	0	0	109	120/60	13080	0.5 V3	0.8 II
Recovery3	00:02	1	0	0	109	120/60	13080	0.5 V3	0.8 II

Interpretation

The Patient Exercised according to Bruce Protocol for 0:06:56 achieving a work level of 7.8 METS.
Resting Heart Rate, initially 81 bpm rose to a max. heart rate of 164bpm (85% of Predicted Maximum Heart Rate).
Resting Blood Pressure of 120/80 mmHg, rose to a maximum Blood Pressure of 130/60 mmHg

GOOD EFFORT TOLERANCE

NORMAL INOTROPIC RESPONSE

NORMAL CHRONOTROPIC RESPONSE

THR ACHIEVED ; ADEQUATE METS ACHIEVED

NO SIGNIFICANT ST SEGMENT CHANGES NOTED IN EXERCISE AND RECOVERY

TMT IS NEGATIVE FOR STRESS INDUCIBLE ISCHAEMIA AT GIVEN WORKLOAD

Ref. Doctor: MEDWHEEL

SCHILLER

The Art of Diagnostics

DR. SHANTANU PALKAR

MBBS, PGDCC

CLINICAL CARDIOLOGIST

KUSUM HEART CARE CLINIC.

KUSUM HEART CARE CLINIC, KOLHAPUR [+91 8411979955]

MARSHADA V KULKARNI (26 E) 503
Chart Speed: 25 mm/sec

Date: 08-03-2024
Mains Filter: ON

Time: 22:00
Amplitude: 10mm/mV

Filter: 35Hz



ISO = R - 60 ms, J - R + 60 ms, Post J - J + 80 ms

Lead	P(mV)	Q(mV)	R(mV)	S(mV)	T(mV)
I	0	-0.03	0.17	-0.01	-0.01
II	0.15	-0.15	0.77	-0.19	-0.08
III	0.15	-0.13	0.63	-0.15	-0.07
aVR	-0.09	0.08	-0.56	0.12	0.05
aVL	-0.07	0.05	-0.21	0.04	0.03
aVF	0.16	-0.13	0.69	-0.16	-0.08
V1	-0.04	0.04	-0.43	-0.08	0.01
V2	-0.01	0.05	-0.15	-0.17	-0.05
V3	0.09	-0.05	0.87	-0.17	-0.07
V4	0.17	0.12	0.8	-0.19	-0.11
V5	0.15	-0.15	0.77	-0.19	-0.08
V6	0.07	-0.11	0.43	-0.08	-0.07

Intervals (ms)

P-Q	Q-R-S	Q-T	Q-TC
120	50	78	88

Axis (deg)

P	QRS	T
90	72	81

HR: 76 bpm

BP: 120/80 mmHg

Interpretation: NORMAL

DR. SHANTANU PALKAR
MBBS, PGDCC
CLINICAL CARDIOLOGIST
KUSUM HEART CARE CLINIC.

KUSUM HEART CARE CLINIC, KOLHAPUR [+91 8411979955]

HARSHADA V KULKARNI (26 F)
ID: 503

HR: 81 bpm
BP: 120/80 mmHg
S1(Slope/mm) S(Slope/mV/s)

Date: 08-03-2024
Exec Time: 0:00:00
Stage Time: 00:12
Speed: 0 km/h
THR: 164 bpm
Slope: 0%

Stage: Supine

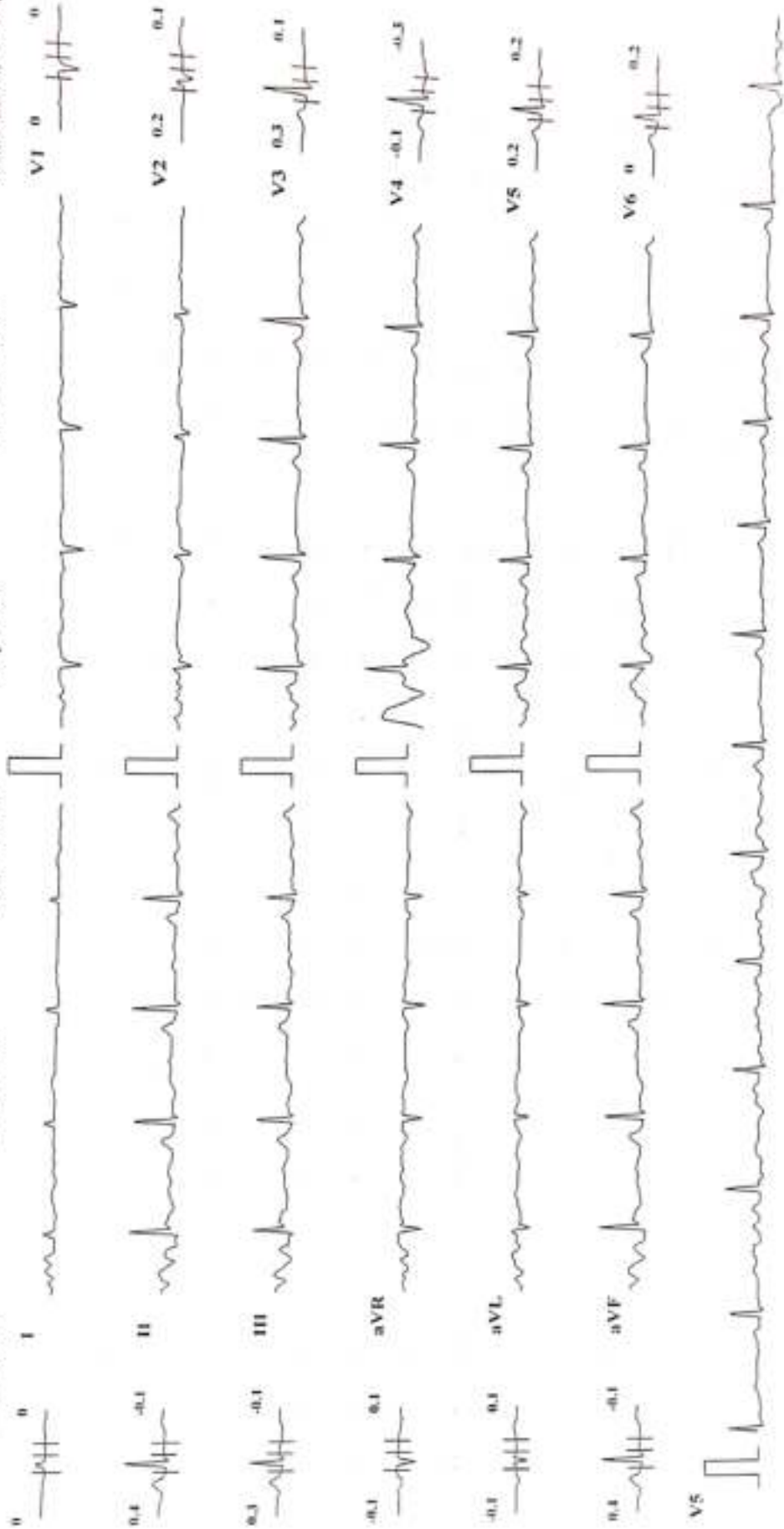

Chart Speed: 25 mm/sec Amplitude: 10mm/mV Filter: 35 Hz Mains Filter: ON P50 - R - 69 ms, J - R + 60 ms, Post J - J + 80 ms

Scholar Cardiovit CS-10 Version 3.4

KUSUM HEART CARE CLINIC, KOLHAPUR [+91 8411979955]

HARSHADA V KULKARNI (26 F)
Bruce Protocol ID: 503

HR: 85 bpm
BP: 120/80 mmHg
ST: Level(mV) ST Slope(mV/s)

Date: 08-03-2024 Exec Time: 0:00:00 Stage Time: 00:09
Speed: 0 Slope: 0 % THR: 164 bpm

Stage: Standing

0.1 0.1 I



0.3 0.1 II



0.2 0.1 III



0.3 0.1 aVR



0 0 aVL



0.2 0.1 aVF



V5



V1 0.1 0.1



V2 0.2 0.1



V3 0.3 0.1



V4 0.8 0.1

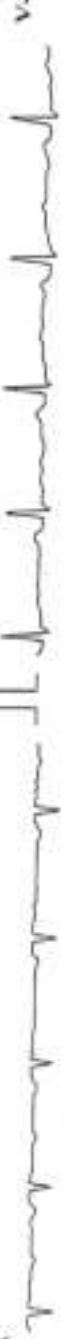

V5 0.2 0.1



V6 0.1 0.1

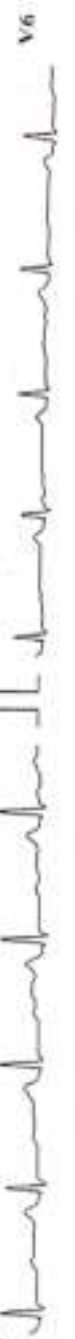

Chart Speed: 25 mm/sec Amplitude: 10mm/mV Filter: 35 Hz. Mains Filter: ON ISO - R = 60 ms, J = R + 60 ms, Post J = J + 80 ms

Schiller Cardiofit CS-10 Version 3.4

KUSUM HEART CARE CLINIC, KOLHAPUR | +91 841 1979955 |

HARSHADA V KULKARNI (26 F)
Bruce Protocol ID: 503

HR: 93 bpm

ST Level (mm) ST Slope (mV/s)

BP: 120/80 mmHg

ST Level (mm) ST Slope (mV/s)

ST Level (mm) ST Slope (mV/s)

Date: 08-03-2024

HR: 93 bpm

Exec Time: 0:00:00

Stage Time: 00:12

Speed: 0

THR: 164 bpm

Slope: 0 %



V1 0 -0.1



V2 0.3 -0.2



V3 0.3 0



V4 0.1 0



V5 0 -0.1



V6 0.3 -0.3



Chart Speed: 25 mm/sec

Amplitude: 10mm/mV Filter: 35 Hz Mains Filter: ON R0 - R - 60 mm, J - R + 60 ms, Post J - J + 80 ms

Subplot Cardiac CS-16 Version: 3.4

KUSUMI HEART CARE CLINIC, KOLHAPUR [+91 8411979955]

HARSHADA V KULKARNI (26 F)

Bruce Protocol ID: 303
ST-Lead(mV) ST-Slope(mV/s) Stage: 1

HR: 118 bpm

BP: 120/80 mmHg
ST-Lead(mV) ST-Slope(mV/s)

Date: 08-03-2024
Speed: 2.7 kmph
Exec Time: 0:03:00
Slope: 10 %
Stage Time: 03:00
THR: 164 bpm

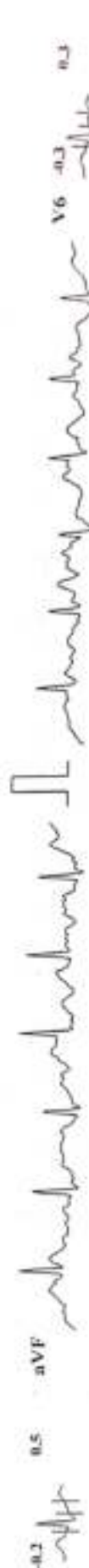
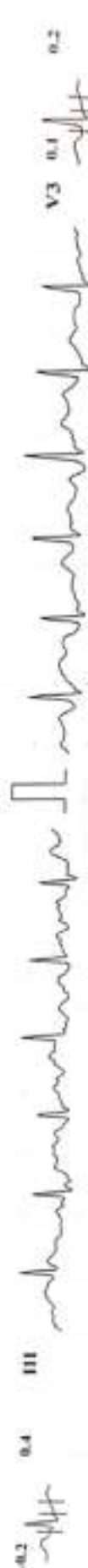
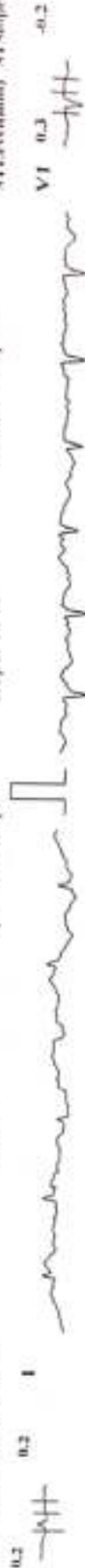

Chart Speed: 25 mm/sec Amplitude: 10mm/mV Filter: 35 Hz Mains Filter: ON ISO - R - 60 ms, J - R + 60 ms, Post I - J + 80 ms

Schiffel Cardiotec CS-10 Version 3.4

KUSUM HEART CARE CLINIC, KOLHAPUR [+91 841 1979955]

HARSHADA V KULKARNI (26 F)
ID: 503

HR: 151 bpm

Printed Protocol
ST Level (mm) ST Slope (mV/s)

Date: 08-03-2024
Speed: 4 kmph

BP: 130/70 mmHg
ST Level (mm) ST Slope (mV/s)

Stage: 2

Exec Time: 0:06:00
Slope: 12 %

Stage Time: 03:00

THR: 164 bpm

V1 0.1 0.3



V2 0.1 0.1



V3 0.4 0.5



V4 0.3 0.4



V5 0.3 0.4



V6 0.1 0.4



Chart Speed: 25 mm/sec Amplitude: 10mm/mV Filter: 35 Hz Mains Filter: ON ISO - R - 60 ms, J - R + 60 ms, Post J - J + 80 ms

Schiller Cathovet CS-110 Version: 3.4

KUSUM HEART CARE CLINIC, KOLHAPUR [+91 8411979955]

HARSHADA V KULKARNI (26 F)
ID: 503

Bruce Protocol

ST/level/mm ST/Speed(mV/s)

0.4

0.1

I

Date: 08-03-2024

Speed: 5.5 kmph

Stage: 3 Peak Exercise

Slope: 14 %

Exec Time : 0:06:56

Stage Time: 00:56

THR: 164 bpm

HR: 164 bpm

BP: 130/60 mmHg

ST/level/mm ST/Speed(mV/s)

V1 0 -0.3



-0.4 I II V2 0.2 0.2



-0.3 III V3 -0.1 0.7



-0.1 aVR V4 -0.1 0.8



0.6 -0.2 aVL V5 -0.1 0.6



-0.6 aVF V6 -0.2 0.7



V5



Chart Speed: 25 mm/sec Amplitude: 10mm/mV Filter: 35 Hz Mains Filter: ON ISO - R - 60 ms, J - R + 60 ms, Post J - J + 80 ms

Schiller CardioNet C S-10 Version 3.4

KUSUM HEART CARE CLINIC, KOLHAPUR [+91 841 1979955]

HARSHADA V KULKARNI (26 F)
Bruce Protocol
ID: 503

HR: 130 bpm
BP: 130/66 mmHg
S1: Levittmm) S1: Slope(mV/s)

Date: 08-03-2024
Speed: 0 kmph
Exec Time: 00:00
Slope: 0 %
Stage: Recovery I
Stage Time: 01:00
TIRR: 164 bpm

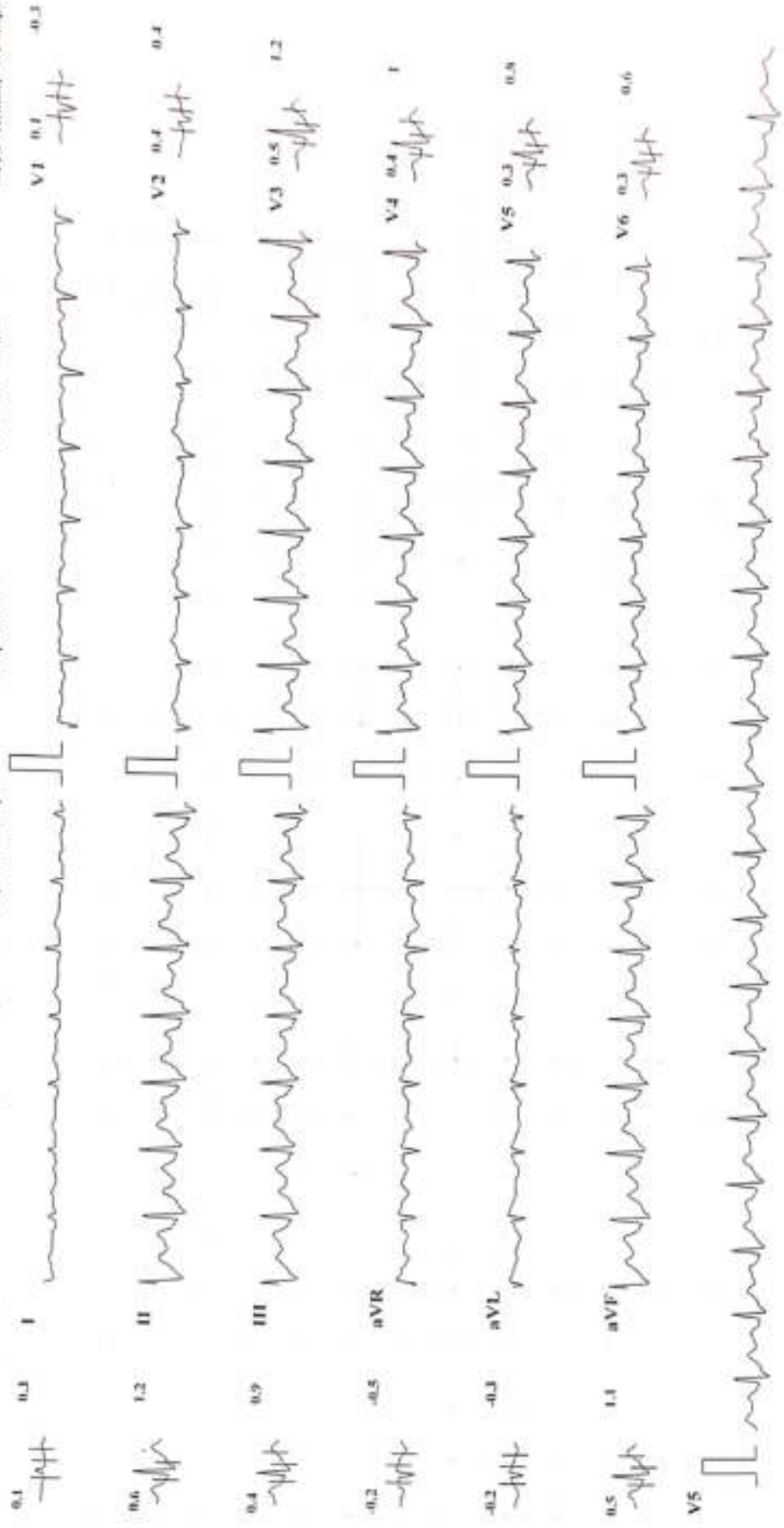

Chart Speed: 25 mm/sec Amplitude: 10mm/mV Filter: 35 Hz Mains Filter: ON ISO - R - 60 ms, J - R - 60 ms, Post J - J - 30 ms Schiller Cardiovit C-10 Version 3.4

KUSUM HEART CARE CLINIC, KOLHAPUR | +91 8411979955 |

HARSHADA V KULKARNI (26 F)
Bruce Protocol ID: 503

HR: 109 bpm
BP: 120/60 mmHg
ST Level (mm) ST Slope (mmV/s)

Date: 08-03-2024 Exec Time: 00:00 Stage Time: 01:00
Speed: 0 kmph Slope: 0 % THR: 164 bpm

Stage: Recovery 2

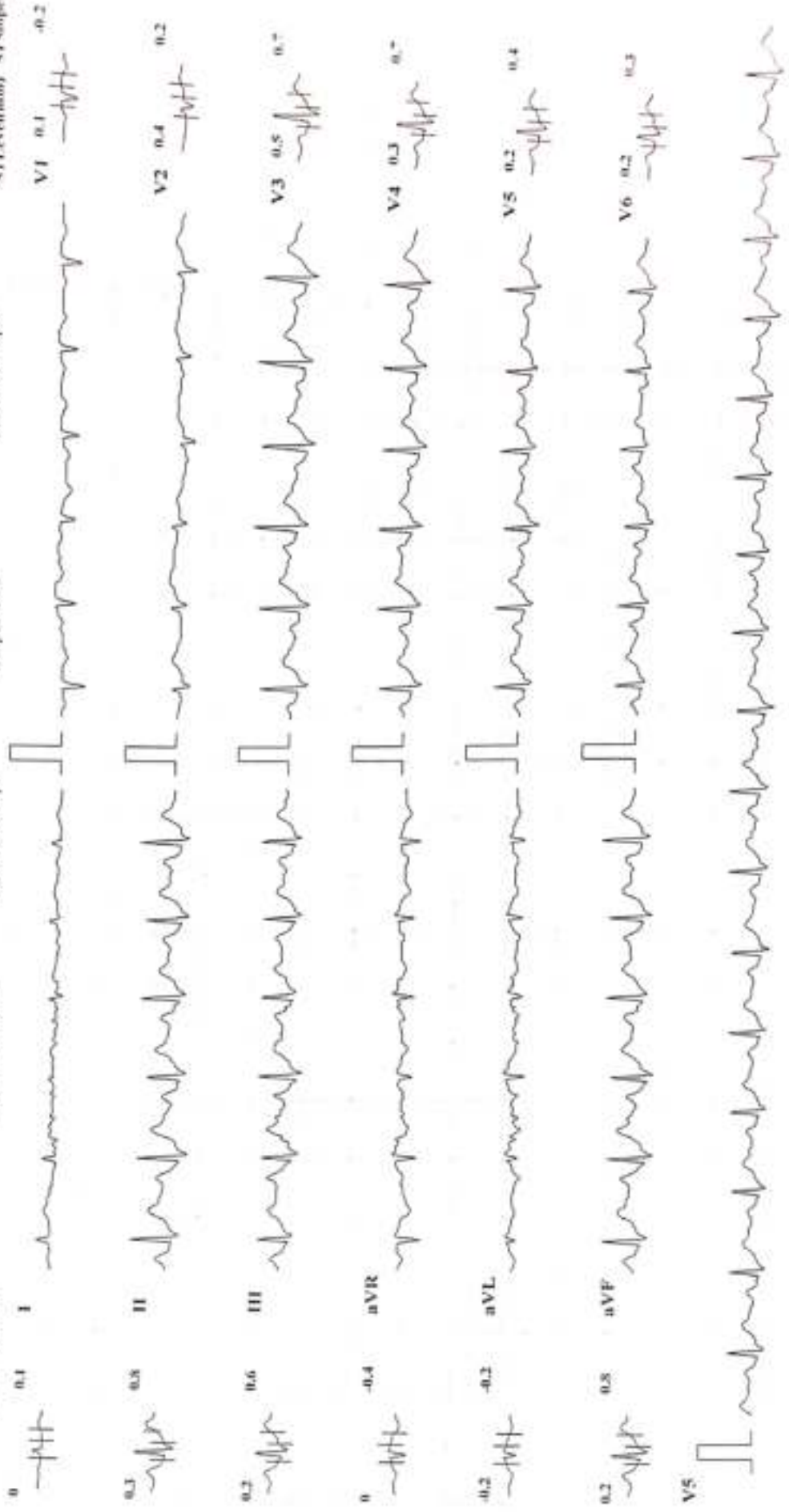
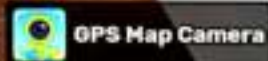
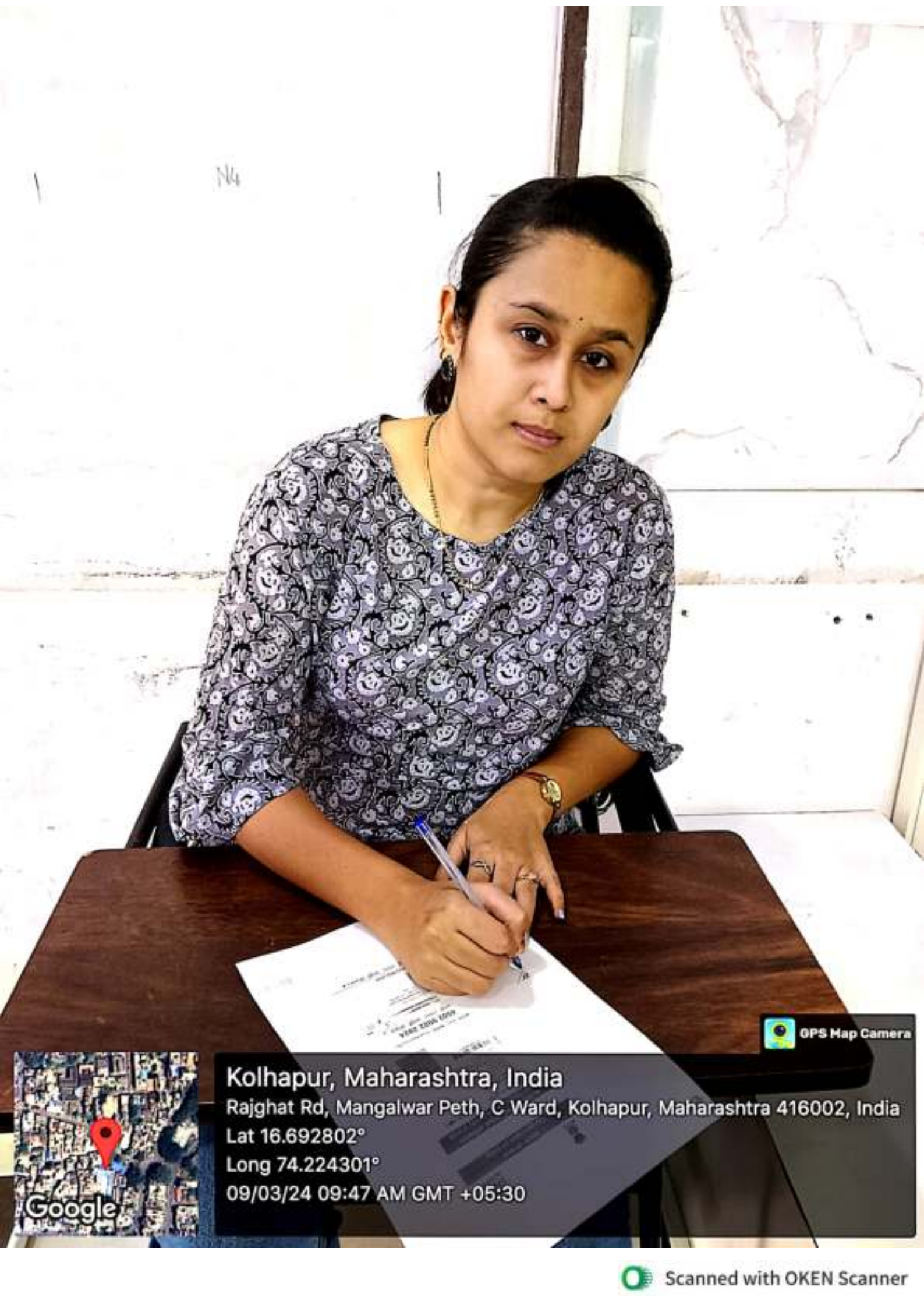

Chart Speed: 25 mm/sec Amplitude: 10mm/mV Filter: 35 Hz Mains Filter: ON ISO - R - 60 ms, J - R + 60 ms, Post J - J + 80 ms

Schiller Cardiotek C.S-10 Version 3.4



Kolhapur, Maharashtra, India

Rajghat Rd, Mangalwar Peth, C Ward, Kolhapur, Maharashtra 416002, India

Lat 16.692802°

Long 74.224301°

09/03/24 09:47 AM GMT +05:30



Patient Name : MRS. HARSHADA KULKARNI

Date : 09 Mar 2024

Referred By : Dr. VANDANA POWAR

Age : 26 YEARS Sex : F

Clinically - FOR HEALTH CHECK UP.

Abdomen Sonography

LIVER : is normal in size, shape, position and shows normal echogenicity. The contours are smooth. The parenchyma shows homogeneous echo texture. The intra – hepatic portal and venous system appears normal. The portal vein is normal and show hepatopetal flow. The intra-hepatic biliary radicals are not dilated. There is no focal mass lesion.

GALL BLADDER: is physiologically distended, normal in size and echotexture. There is no evidence of echoreflexive calculus in gall bladder. There is no abnormal biliary tree dilation noted. The portal vein & C.B.D appear normal. Wall thickness is normal. No e/o cholecystitis/calculus seen. PV measures -11 mm, CBD measures – 3 mm

PANCREAS: is normal size, position & echotexture. The contours are smooth. There is no focal mass lesion seen. No pancreatitis or calcification.

SPLEEN: is normal in size, shape and echopattern. The contours are smooth. The splenic vein and portal vein are normal in calibre.

KIDNEYS: Both the kidneys are normal in size, shape and position and contours. There is no echoreflexive obstructing calculus seen on either sides nor hydronephrosis. Both visualized ureters appear to be normal. Parenchymal thickness and cortical thickness is normal. Cortico-medullary differentiation is well maintained.

Right kidney measures- 99 x 36 mm, **Left kidney** measures -100 X46 mm.

Urinary bladder is physiologically distended, appears normal. No intraluminal abnormality.

Aorta and IVC are normal. No e/o free fluid in peritoneal cavity. No ascites. No significant lymphadenopathy. Bowel loops appear normal in size with good peristalsis.

Appendix is not appreciated in today's study. Terminal ileum is well seen. No probe tenderness in right iliac fossa or anywhere in abdomen.

IMPRESSION : < NO SIGNIFICANT ABNORMALITY SEEN.

ADVICE - Clinical correlation and follow up if clinically needed.
THANKS FOR REFERRAL. FEEDBACK IS WELCOME.

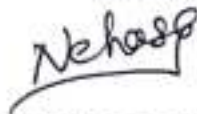

DR. NEHA S. GHORPADE
MBBS DMRE Reg. No. 79916
Consulting Radiologist

डॉ. नेहा घोरपडे
एच. बी. बी. एल., डी.एच.आर.ई (रॅडिओलॉजिस्ट)
रजि.नं.79916

परत येताना सर्व जुने रिपोर्ट्स, सोनोग्राफी रिपोर्ट्स अथवा एक्स-रे असल्यास बरोबर घेऊन येणे.

Patient Name : MRS. HARSHADA KULKARNI
Referred By : Dr. VANDANA POWAR

Date : 09 Mar 2024
Age : 26 YEARS Sex : F

LMP : 04 Mar 2024
CLINICALLY : FOR HEALTH CHECK UP

PELVIC SONOGRAPHY

UTERUS - has smooth outlines
and normal echo-appearance
The endometrial echo is 6 mm thick.
Uterus retro- verted, bulky measures are 82 x 36 x 32 mm.

The ovaries are normal.
Right ovary size is 28 x 16 mm.
Left ovary size is 29 x 21 mm.

There is no abnormal adnexal mass.

There is no free fluid in cul de sac.

IMPRESSION : < BULKY UTERUS.



DR. NEHA S. GHORPADE
MBBS DMRE Reg. No 79916
Consulting Radiologist

डॉ. नेहा घोरपडे

एम. बी. बी. एल., डी.एम.आर.ई (रेडिओलॉजिस्ट)
रजि.नं. 79916

परत येताना सर्व जुने रिपोर्ट्स, सोनोग्राफी रिपोर्ट्स अथवा एक्स-रे असल्यास बरोबर घेऊन येणे.

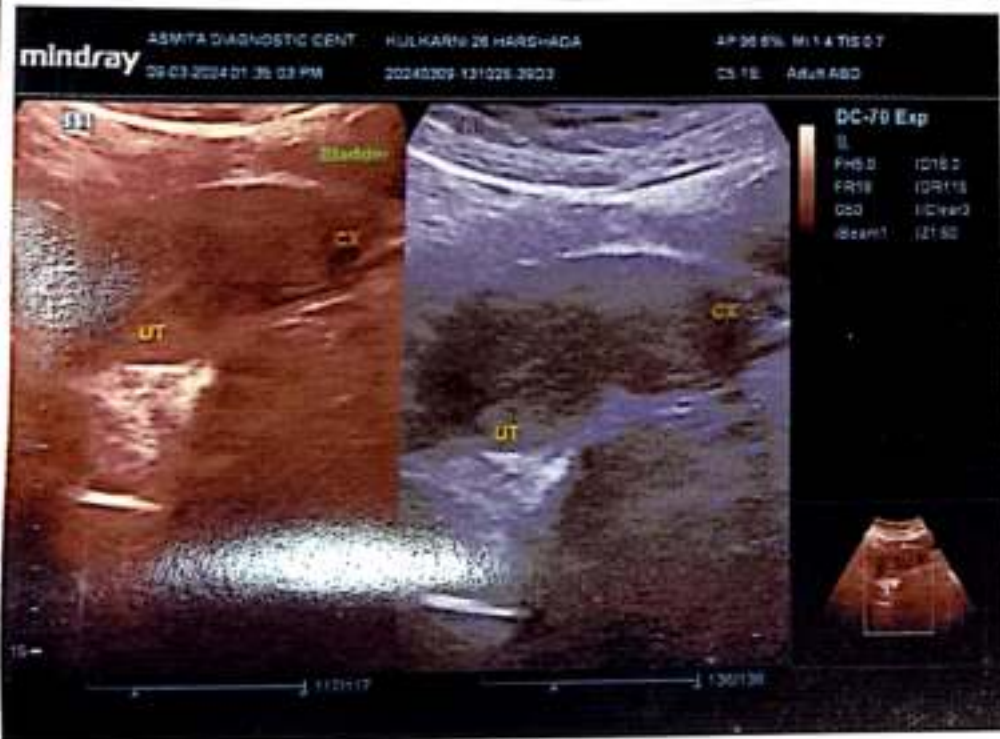
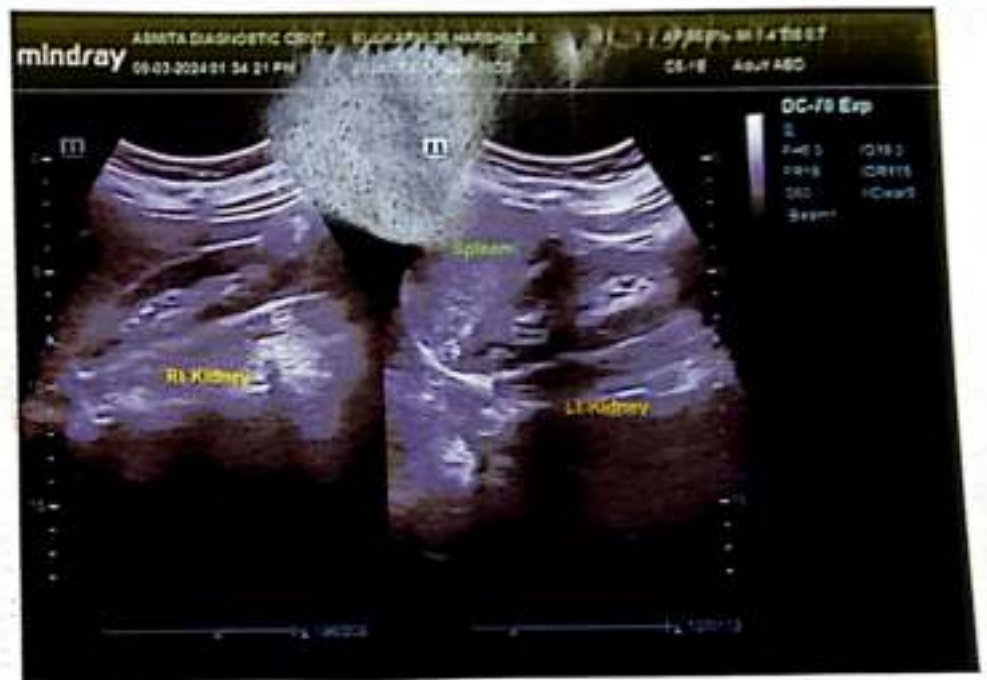

R
P/A VIEW



HARSHDA KULKARNI PARTH LAB 09032024-18 CHEST,PA 3/09/2024 01:20 PM

Patient Name:	MRS. HARSHDA KULKARNI	Age/Gender	YR/F
RefdBy:	PARTH LAB	Date:	09/03/2024

Investigation: X-Ray Chest PA View

Result

No focal lesion seen in the lung parenchyma.

Costophrenic angles and domes of the diaphragm are normal.

Both hila are Prominent. Pulmonary vasculature is normal.

Cardiac size and configuration is normal.

Trachea is central; no mediastinal shift is seen.

Bony thorax and soft tissues of the chest wall are normal.

IMPRESSION:

No abnormality detected.

Suggest Clinical correlation and further evaluation if clinically indicated



Dr K. Nerella, MD Radiologist
Consultant Radiologist
Reg Num-95228



Corporate Office : HY PATHO LAB

CB 252, GROUND & FIRST FLOOR NARAINA, NEW DELHI 110028

7718962488

info@hyatholab.in

www.hyatholab.in

Toll Free No. : 18001030287

REPORT

PT Name : HARSHADA KULKARNI

Ref By : DR. VANDANA POWAR

Reg No : HL4400360766 / MH145

Barcode : B1474825

INV : THYROID PROFILE-5 (FT3 FT4 T3 T4 TSH)

Age : 26 Year | Sex : Female

Registered on : 09-03-2024 03:11 PM

Received on : 10-03-2024 08:12 AM

Reported on : 10-03-2024 09:21 AM

SAMPLE COLLECTED AT :



SAMPLE : Serum

THYROID PROFILE-5 (FT3 FT4 T3 T4 TSH)

TEST DESCRIPTION	RESULT	UNITS	BIOLOGICAL REFERENCE RANGE
TOTAL TRIIODOTHYRONINE (T3) <small>Method: CLIA</small>	131.3	ng/dL	82 - 213 126 - 258 : 1 Yr - 5 Yr 96 - 227 : 6 Yr - 15 Yr 91 - 164 : 16 Yr - 18 Yr 60 - 181 : > 18 years Pregnancy : 1st Trimester : 81 - 190 2nd & 3rd Trimester:100 - 260
TOTAL THYROXINE (T4) <small>Method: CLIA</small>	8.95	µg/dl	6 - 12.23 Pregnancy : 1st Trimester : 6 - 16.5 2nd & 3rd Trimester: 6 - 18.5
THYROID STIMULATING HORMONE (TSH) <small>Method: CLIA</small>	0.95	µIU/ml	0.35 - 5.50 0.46 - 8.10 : 1 Yrs - 5 Yrs 0.36 - 5.80 : 6 Yrs - 18 Yrs 0.35 - 5.50 : 18 Yrs - 55 Yrs 0.50 - 8.90 : >55 yrs Pregnancy Ranges- 1st Trimester :0.37 - 3.6 2st Trimester:0.38 - 4.04
Triiodothyronine Free (FT3) <small>Method: CLIA</small>	3.21	pg/mL	2.3 - 4.2 Pregnancy 2.0 - 3.8
Thyroxine - Free (FT4) <small>Method: CLIA</small>	1.29	ng/dL	0.8 - 2.7 Adults (21 - 87 Yrs) Pregnancy 0.7 - 2.0 : First Trimester 0.5 - 1.6 : 2nd and 3rd Tri

NOTE-

Please correlate with clinical conditions.

--End of report--

Dr. PALLAV SAXENA (MD PATH)
Consultant Pathologist