

Name:
 Sex: M
 cm
 Medication:
 Symptoms:
 History:
 Vent. rate

Ref: PS007875- Reg: 3000011299
 42.7.14M - NH - 24/02/2024
 P00000621791 -

years
 1100 Sinus rhythm
 4038 Nonspecific ST elevation
 7300 Indeterminate axis
 9130 ** border line ECG **

QRS dur 93 bpm
 PR int 136 ms
 QT/QTc(E) int 104 ms
 P/QRS/T axis 344/ 395 ms
 RV5/SV1 amp 56/ 7/ 58
 RV5+SV1 amp 0.88/ 0.17 mV
 1.05 mV

Unconfirmed Report
 Reviewed by:

10 mm/mV 25 mm/s Filter: H50 D 35 Hz 10 mm/mV

10 mm/mV

10 mm/mV

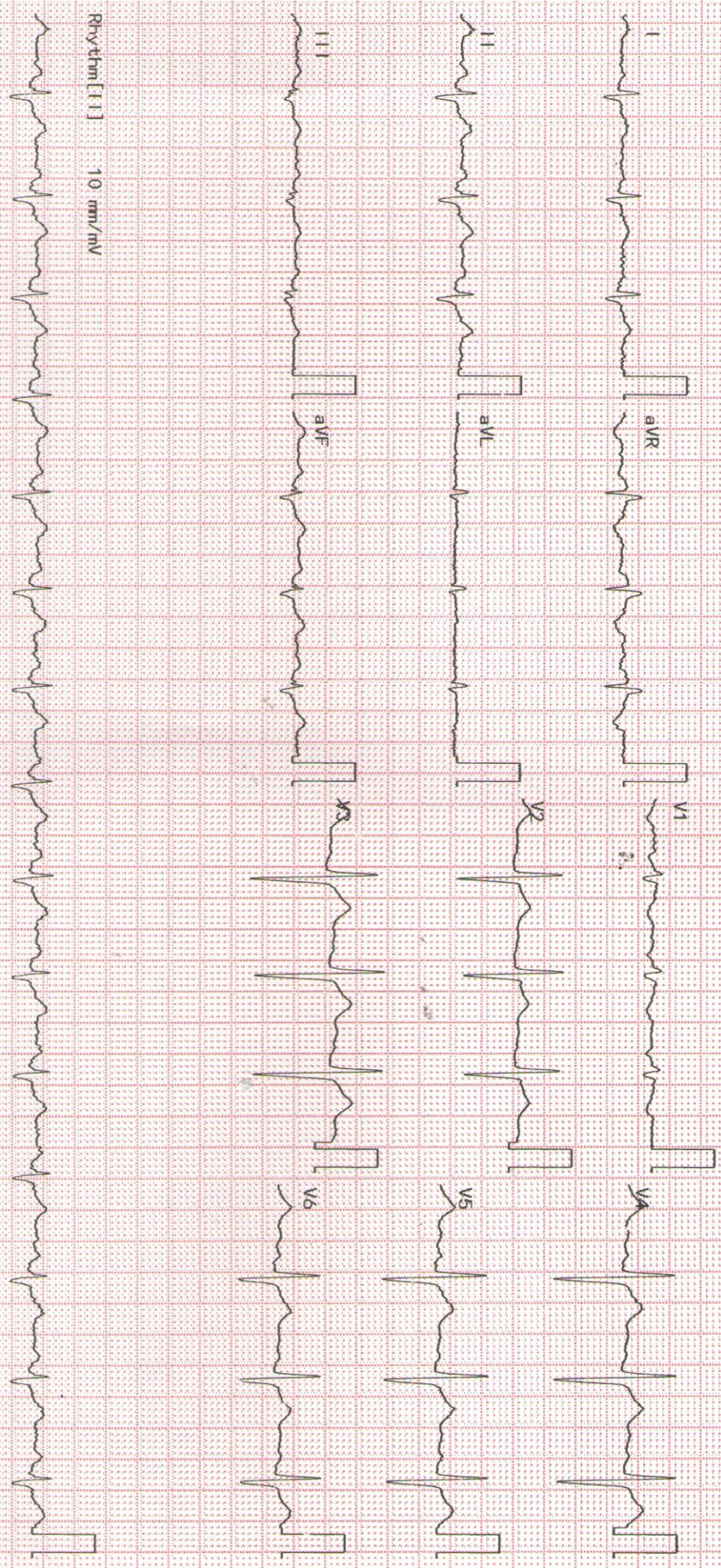

2350K 02-03 04-05 Dept:



Name: SHARMA RISHABH .	Exam Date : 24-Feb-2024 09:36
Age : 042 Years	Accession: 124689105429
Gender: M	Exam: CHEST X RAY
PID: P00000621791	Physician: HOSPITAL CASE^^^^
OPD :	

Health Check

Radiograph Chest PA View :

Both lung fields normal.

Both costo-phrenic angles are clear.

Cardiac silhouette and aortic knuckle are normal.

Both hilar shadows and the diaphragmatic contours are normal.

Thoracic soft tissues and the rib cage normal.

Impression :

No significant abnormality noted.

DR. YATIN R. VISAVE
CONSULTANT RADIOLOGIST
MBBS, DMRD
Regd. No. 090812

Date: 24-Feb-2024 12:38:41



Name:	SHARMA RISHABH.	Exam Date :	24-Feb-2024 09:15
Age :	042Y	Accession:	124626091654
Gender:	M	Exam:	ABDOMEN AND PELVIS
PID:	P00000621791	Physician:	HOSPITAL CASE ^{AAAA}
OPD :			

ULTRASOUND OF ABDOMEN AND PELVIS

Liver appears normal in size, shape and echotexture. No focal lesion is seen. No intrahepatic biliary radicle dilatation seen. The portal vein and CBD appear normal.

Gall bladder is well distended with normal wall thickness. No calculus or sludge is seen.

Pancreas appears normal in size and echotexture. No focal lesion is seen.

Spleen appears normal in size and echotexture. No focal lesion is seen.

Both kidneys appear normal in size, shape & echotexture. They show good cortico-medullary differentiation. There is no hydronephrosis, hydroureter or calculus seen on either side.

Left kidney shows simple cyst measures 18 mm.

The urinary bladder is partially distended.

Prostate is grossly normal.

Visualised bowel loops are non-dilated and show normal peristalsis.

There is no ascites or significant lymphadenopathy seen.

IMPRESSION :

Left renal simple cyst noted.

Suggest : Clinical Correlation.

DR. YATIN R. VISAVE
CONSULTANT RADIOLOGIST
MBBS, DMRD
Regd. No. 090812

Date: 24-Feb-2024 12:40:45



MR. SHARMA RISHABH



Ref: PS007875- Reg: 3000011299
 42.7.14/M - NH - 24/02/2024
 P00000621791 -

OPHTHALMOLOGY

NAME

AGE: 42 years.

R

L

- 1) Vision $\left\{ \begin{array}{l} \text{unaided} \quad 6/9 \\ \bar{c} \text{ glasses} \quad 6/6 \end{array} \right.$ $\left\{ \begin{array}{l} 6/9 \\ 6/6 \end{array} \right.$
- 2) Near Vision $\left\{ \begin{array}{l} \text{unaided} \\ \bar{c} \text{ glasses} \quad N.6 \end{array} \right.$
- 3) Binocular Vision Normal.
- 4) Colour Vision Normal.
- 5) Tension 12 mmHg 12 mmHg
- 6) Anterior Segment WNL
- 7) Pupils WNL
- 8) Lens WNL
- 9) Media & Fundus

10) Remarks D.V N.V

$RE -1.00 \times 20$ Add.

$LE -0.75 -0.50 \times 180^\circ$ + 1.25 D.

Date: 24/02/24.

(Signature)



Grant Medical Foundation

Ruby Hall Clinic

Pimple Saudagar

Mr. Rishabh Sharma

O/C →

* Caries $\frac{7}{7} / \frac{7}{7}$

* Staining, Calculus, Ab.

* Restoration $\frac{7}{7} / \frac{7}{7}$

* TOPAE $\frac{7}{7}$

* Oral prophylaxis

Dr. Aniket

Dr. Aniket Malabadi
B.D.S; M.D.S. (Dentist)
Ruby Hall Clinic
Pimple Saudagar
Mob: 9980283499
www.aniket132.com

Patient Name :	Mr.SHARMA RISHABH	Bill Date :	24-02-2024 09:10 AM
Age / Gender :	42Y(s) 7M(s) 14D(s)/Male	Collected Date :	24-02-2024 09:46 AM
Lab Ref No/UHID :	PS007875/P00000621791	Received Date :	24-02-2024 09:46 AM
Lab No/Result No :	2400074300/722666	Report Date :	24-02-2024 11:27 AM
Referred By Dr. :	HOSPITAL CASE	Specimen :	SERUM
		Processing Loc :	RHC Hinjawadi



DEPARTMENT OF LABORATORY MEDICINE-BIOCHEMISTRY

Investigation	Result	Units	Biological Reference Interval
---------------	--------	-------	-------------------------------

FBS

Glucose (Fasting). Method : GOD-POD	:91	mg/dL	Prediabetic : 100 - 125 Diabetic : >= 126 Normal : < 100.0
--	-----	-------	--

REFERENCE : ADA 2015 GUIDELINES

CREATININE

Creatinine Method : Enzymatic	:0.8	mg/dL	0.6 - 1.3
----------------------------------	------	-------	-----------

BUN

Urea Nitrogen(BUN) Method : Calculated	:9.81	mg/dL	6.0 - 20.0
Urea Method : Urease	:21	mg/dL	12.8-42.8

CALCIUM

Calcium Method : Arsenazo	:9.2	mg/dL	8.6 - 10.2
------------------------------	------	-------	------------

PHOSPHOROUS

Phosphorus Method : Phospho Molybdate	:3.7	mg/dL	2.7-4.5
--	------	-------	---------

URIC ACID

Uric Acid Method : Uricase	:6.0	mg/dL	3.5-7.2
-------------------------------	------	-------	---------

LFT

Total Bilirubin Method : Diazo	:0.9	mg/dL	0.3 - 1.2
Direct Bilirubin Method : Diazo	:0.2	mg/dL	0-0.4
Indirect Bilirubin Method : Diazo	:0.7	mg/dL	0.0 - 0.8
Alanine Transaminase (ALT) Method : Kinetic	:16.0	U/L	<50
Aspartate Transaminase (AST) Method : Kinetic	:19.0	U/L	10.0 - 40.0

Patient Name :	Mr.SHARMA RISHABH	Bill Date :	24-02-2024 09:10 AM
Age / Gender :	42Y(s) 7M(s) 14D(s)/Male	Collected Date :	24-02-2024 09:46 AM
Lab Ref No/UHID :	PS007875/P00000621791	Received Date :	24-02-2024 09:46 AM
Lab No/Result No :	2400074300/722666	Report Date :	24-02-2024 11:27 AM
Referred By Dr. :	HOSPITAL CASE	Specimen :	SERUM
		Processing Loc :	RHC Hinjawadi



DEPARTMENT OF LABORATORY MEDICINE-BIOCHEMISTRY

Investigation	Result	Units	Biological Reference Interval
---------------	--------	-------	-------------------------------

LFT

Alkaline Phosphatase	: 110.0	U/L	30.0 - 115.0
<i>Method : 4NPP/AMP BUFFER</i>			
Total Protein	: 6.9	g/dl	6.0 - 8.0
<i>Method : Biuret</i>			
Albumin	: 3.9	g/dl	3.5-4.8
<i>Method : BCG</i>			
Globulin	: 3	gm/dL	2.3-3.5
<i>Method : Calculated</i>			
A/G Ratio	: 1.3		
<i>Method : Calculated</i>			

T3-T4-TSH -

Tri-Iodothyronine, (Total T3)	: 1.69	ng/ml	0.97-1.69
<i>Method : Enhanced Chemiluminescence</i>			
Thyroxine (T4), Total	: 11.01	ug/dl	5.53-11.01
<i>Method : Enhanced Chemiluminescence</i>			
Thyroid Stimulating Hormone (Ultra).	: 1.421	uIU/mL	0.40-4.04
<i>Method : Enhanced Chemiluminescence</i>			

1.The TSH levels are subject to diurnal/circadian variation. reaching to peak level between 2 to 4 am. and at a minimum between 6 to 10 pm. The variation is to the order of 50%, hence the time when sample is collected has influence on the levels of TSH. 2.Many substances produced in central nervous system, even in healthy euthyroid individuals, may enhance or suppress TSH production in addition to the feedback effect of thyroid hormone. 3.Furthermore, although TSH levels rise and fall in response to changes in the concentration of Free T4, individuals appear to have their own setpoints and factors such as race and age also contribute to variability in TSH levels. Alterations of normal pituitary response are also common in patients with a variety of illnesses which can affect the levels of TSH. 4.Interassay variations are possible on different Immunoassay platforms.

TSH - For pregnancy the reference range is as follows -

1st trimester : 0.6 - 3.4 uIU/mL
 2nd trimester : 0.37 - 3.6 uIU/mL
 3rd trimester : 0.38 - 4.04 uIU/mL

PSA BLOOD

Prostate Specific Antigen (PSA)	: 0.568	ng/ml	00-4.0
<i>Method : Enhanced Chemiluminescence</i>			

*** End Of The Report ***

Patient Name	: Mr.SHARMA RISHABH	Bill Date	: 24-02-2024 09:10 AM
Age / Gender	: 42Y(s) 7M(s) 14D(s)/Male	Collected Date	: 24-02-2024 09:46 AM
Lab Ref No/UHID	: PS007875/P00000621791	Received Date	: 24-02-2024 09:46 AM
Lab No/Result No	: /722666	Report Date	: 24-02-2024 11:27 AM
Referred By Dr.	: HOSPITAL CASE	Specimen	: SERUM
		Processing Loc	: RHC Hinjawadi



Verified By
Ruhi S

Anjana Sanghavi

Dr.Anjana Sanghavi
Consultant Pathologist

NOTE :

- * Kindly Correlate clinically & discuss if necessary.
- * Results pertain to the specimen submitted.
- * For 'Terms and Conditions of Reporting', kindly visit our website : www.Rubyhall.com

Patient Name :	Mr.SHARMA RISHABH	Bill Date :	24-02-2024 09:10 AM
Age / Gender :	42Y(s) 7M(s) 14D(s)/Male	Collected Date :	24-02-2024 09:46 AM
Lab Ref No/UHID :	PS007875/P00000621791	Received Date :	24-02-2024 09:46 AM
Lab No/Result No :	2400074301/722666	Report Date :	24-02-2024 10:28 AM
Referred By Dr. :	HOSPITAL CASE	Specimen :	EDTA WHOLE BLC
		Processing Loc :	RHC Hinjawadi



DEPARTMENT OF LABORATORY MEDICINE-HAEMATOLOGY

Investigation	Result	Units	Biological Reference Interval
HAEMOGRAM/CBC/CYTO			
W.B.C.Count	: 7270	/ul	4000-11000
<i>Method : Coulter Principle</i>			
Neutrophils	: 58.8	%	40-75
<i>Method : Derived from WBC Histogram</i>			
Lymphocytes	: 28.9	%	20-40
Monocytes	: 8.9	%	2-10
Eosinophils	: 2.8	%	1.0-6.0
Basophils	: 0.6	%	0.0-1.0
%Immature Granulocytes	: 0.3	%	0.00-0.10
Absolute Neutrophil Count	: 4.3	x10 ³ cells/ul	2-7
<i>Method : Calculated</i>			
Absolute Lymphocyte Count	: 2.1	x10 ³ cells/ul	1 - 3
<i>Method : Calculated</i>			
Absolute Monocyte Count	: 0.7	x10 ³ cells/ul	0.2-1.0
<i>Method : Calculated</i>			
Absolute Eosinophil Count	: 0.2	x10 ³ cells/ul	0.02-0.5
<i>Method : Calculated</i>			
Absolute Basophil Count	: 0.04	x10 ³ cells/ul	0.02-0.1
<i>Method : Calculated</i>			
R.B.C Count	: 5.71	million/ul	4.5 - 6.5
<i>Method : Coulter Principle</i>			
Haemoglobin	: 15.3	g/dl	13 - 17
<i>Method : Cyanmethemoglobin Photometry</i>			
Haematocrit	: 47.4	%	40-50
<i>Method : Calculated</i>			
MCV	: 83.0	fl	83-99
<i>Method : Coulter Principle</i>			
MCH	: 26.8	pg	27 - 32
<i>Method : Calculated</i>			
MCHC	: 32.3	g/dl	31.5 - 34.5
<i>Method : Calculated</i>			
RDW	: 12.1	%	11.6-14.0
<i>Method : Calculated From RBC Histogram</i>			
Platelet Count	: 320.0	x10 ³ /ul	150 - 450
<i>Method : Coulter Principle</i>			
MPV	: 9.2	fl	7.8-11
<i>Method : Coulter Principle</i>			

Patient Name	: Mr.SHARMA RISHABH	Bill Date	: 24-02-2024 09:10 AM
Age / Gender	: 42Y(s) 7M(s) 14D(s)/Male	Collected Date	: 24-02-2024 09:46 AM
Lab Ref No/UHID	: PS007875/P00000621791	Received Date	: 24-02-2024 09:46 AM
Lab No/Result No	: 2400074301/722666	Report Date	: 24-02-2024 10:36 AM
Referred By Dr.	: HOSPITAL CASE	Specimen	: EDTA WHOLE BLC
		Processing Loc	: RHC Hinjawadi



RBC Morphology : Normocytic normochromic

WBC Morphology : Within normal range
Platelet : Adequate

*** End Of The Report ***

Verified By
Snehal

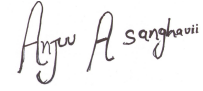

Dr.Anjana Sanghavi
Consultant Pathologist

NOTE :

- * Kindly Correlate clinically & discuss if necessary.
- * Results pertain to the specimen submitted.
- * For 'Terms and Conditions of Reporting', kindly visit our website : www.Rubyhall.com

Patient Name : Mr.SHARMA RISHABH
Age / Gender : 42Y(s) 7M(s) 14D(s)/Male
Lab Ref No/UHID : PS007875/P00000621791
Lab No/Result No : 2400074939-P/722666
Referred By Dr. : HOSPITAL CASE

Bill Date : 24-02-2024 09:10 AM
Collected Date : 24-02-2024 01:02 PM
Received Date : 24-02-2024 09:46 AM
Report Date : 24-02-2024 04:00 PM
Specimen : SERUM
Processing Loc : RHC Hinjawadi



DEPARTMENT OF LABORATORY MEDICINE-BIOCHEMISTRY

Investigation	Result	Units	Biological Reference Interval
---------------	--------	-------	-------------------------------

PPBS

Glucose (Post Prandial) : 140 mg/dL 60-140

Method : GOD-POD

*** End Of The Report ***

Verified By
SACHIN



Dr.POOJA PATHAK
Associate Consultant

NOTE :

- * Kindly Correlate clinically & discuss if necessary.
- * Results pertain to the specimen submitted.
- * For 'Terms and Conditions of Reporting', kindly visit our website : www.Rubyhall.com

Patient Name : Mr.SHARMA RISHABH
Age / Gender : 42Y(s) 7M(s) 14D(s)/Male
Lab Ref No/UHID : PS007875/P00000621791
Lab No/Result No : 2400074301/722666
Referred By Dr. : HOSPITAL CASE

Bill Date : 24-02-2024 09:10 AM
Collected Date : 24-02-2024 09:46 AM
Received Date : 24-02-2024 09:46 AM
Report Date : 24-02-2024 01:30 PM
Specimen : EDTA WHOLE BLC
Processing Loc : RHC Hinjawadi



DEPARTMENT OF LABORATORY MEDICINE-HAEMATOLOGY

Investigation	Result	Units	Biological Reference Interval
---------------	--------	-------	-------------------------------

ESR

ESR At 1 Hour : 11 mm/hr 0 - 15

Method : Modified Westergren Method

INTERPRETATION :

ESR is a screening test to detect presence of systemic disease; however a normal result does not rule out a systemic disease.

ESR is also used to monitor course of disease or response to therapy if initially elevated.

*** End Of The Report ***

Verified By
AKSHAY1

Dr.POOJA PATHAK
Associate Consultant

NOTE :

- * Kindly Correlate clinically & discuss if necessary.
- * Results pertain to the specimen submitted.
- * For 'Terms and Conditions of Reporting', kindly visit our website : www.Rubyhall.com

Patient Name : Mr.SHARMA RISHABH
Age / Gender : 42Y(s) 7M(s) 14D(s)/Male
Lab Ref No/UHID : PS007875/P00000621791
Lab No/Result No : 2400074300/722666
Referred By Dr. : HOSPITAL CASE

Bill Date : 24-02-2024 09:10 AM
Collected Date : 24-02-2024 09:46 AM
Received Date : 24-02-2024 09:46 AM
Report Date : 24-02-2024 02:44 PM
Specimen : SERUM
Processing Loc : RHC Hinjawadi



DEPARTMENT OF LABORATORY MEDICINE-BIOCHEMISTRY

Investigation	Result	Units	Biological Reference Interval
ELECTROLYTES (Na & K)			
Sodium <i>Method : Potentiometric</i>	: 142.0	mmol/L	136.0 - 145.0
Potassium <i>Method : Potentiometric</i>	: 4.2	mmol/L	3.5 - 5.1
Chloride <i>Method : Potentiometric</i>	: 107.0	mmol/L	98.0 - 107.0

*** End Of The Report ***

Verified By
Snehal

Dr.POOJA PATHAK
Associate Consultant

NOTE :

- * Kindly Correlate clinically & discuss if necessary.
- * Results pertain to the specimen submitted.
- * For 'Terms and Conditions of Reporting', kindly visit our website : www.Rubyhall.com

Patient Name :	Mr.SHARMA RISHABH	Bill Date :	24-02-2024 09:10 AM
Age / Gender :	42Y(s) 7M(s) 14D(s)/Male	Collected Date :	24-02-2024 01:02 PM
Lab Ref No/UHID :	PS007875/P00000621791	Received Date :	24-02-2024 09:46 AM
Lab No/Result No :	2400074940/722666	Report Date :	24-02-2024 04:12 PM
Referred By Dr. :	HOSPITAL CASE	Specimen :	URINE
		Processing Loc :	RHC Hinjawadi



DEPARTMENT OF LABORATORY MEDICINE-CLINICAL PATHOLOGY

Investigation	Result	Units	Biological Reference Interval
URINE ROUTINE			
PHYSICAL EXAMINATION			
Colour	: Pale Yellow		
Appearance	: Clear		
CHEMICAL TEST			
Ph	: 6.0		5.0-7.0
Specific Gravity	: 1.025		1.015-1.030
Albumin	: Absent		Abset
Urine Sugar	: Absent	mg/dL	
Ketone Bodies	: Absent		Absent
Bile Pigments	: Absent		Absent
<i>Method : Photometric Measurement</i>			
Urobilinogen	: Normal		Normal
Nitrites	: Absent		Absent
Leucocytes Esterase	: Absent		Absent
MICROSCOPIC TEST			
Pus Cells.	: 1-2	/hpf	0 - 5
Red Blood Cells.	: Absent	/hpf	0 - 2
Epithelial Cells.	: 1-2	/hpf	0-5
Bacteria	: Absent	/hpf	Absent
Cast	: Absent		Absent
Yeast Cells	: Absent		Absent
Crystals	: Absent		Absent
Others	: Absent		Absent

*** End Of The Report ***

Verified By
SACHIN

Dr.POOJA PATHAK
Associate Consultant

NOTE :

- * Kindly Correlate clinically & discuss if necessary.
- * Results pertain to the specimen submitted.
- * For 'Terms and Conditions of Reporting', kindly visit our website : www.Rubyhall.com

Patient Name :	Mr.SHARMA RISHABH	Bill Date :	24-02-2024 09:10 AM
Age / Gender :	42Y(s) 7M(s) 14D(s)/Male	Collected Date :	24-02-2024 09:46 AM
Lab Ref No/UHID :	PS007875/P00000621791	Received Date :	24-02-2024 09:46 AM
Lab No/Result No :	2400074300/722666	Report Date :	24-02-2024 11:27 AM
Referred By Dr. :	HOSPITAL CASE	Specimen :	SERUM
		Processing Loc :	RHC Hinjawadi



DEPARTMENT OF LABORATORY MEDICINE-BIOCHEMISTRY

Investigation	Result	Units	Biological Reference Interval
LIPID PROFILE			
Cholesterol	: 166.0	mg/dL	130.0 - 220.0
<i>Method : Enzymatic</i>			
Triglycerides	: 98	mg/dL	35.0 - 180.0
<i>Method : Enzymatic</i>			
HDL Cholesterol	: 24	mg/dL	35-65
<i>Method : Enzymatic</i>			
LDL Cholesterol	: 122.4	mg/dL	10.0 - 130.0
<i>Method : Calculated</i>			
VLDL Cholesterol	: 19.6	mg/dL	5.0-36.0
<i>Method : Calculated</i>			
Cholestrol/HDL Ratio	: 6.92	--	2.0-6.2
<i>Method : Calculated</i>			

*** End Of The Report ***

Verified By
Ruhi S

Anjana Sanghavi

Dr.Anjana Sanghavi
Consultant Pathologist

NOTE :

- * Kindly Correlate clinically & discuss if necessary.
- * Results pertain to the specimen submitted.
- * For 'Terms and Conditions of Reporting', kindly visit our website : www.Rubyhall.com

Patient Name : Mr.SHARMA RISHABH
Age / Gender : 42Y(s) 7M(s) 14D(s)/Male
Lab Ref No/UHID : PS007875/P00000621791
Lab No/Result No : 2400074301/722666
Referred By Dr. : HOSPITAL CASE

Bill Date : 24-02-2024 09:10 AM
Collected Date : 24-02-2024 09:46 AM
Received Date : 24-02-2024 09:46 AM
Report Date : 24-02-2024 03:37 PM
Specimen : EDTA WHOLE BLC
Processing Loc : RHC Hinjawadi



DEPARTMENT OF LABORATORY MEDICINE-BLOOD BANK

Investigation	Result	Units	Biological Reference Interval
---------------	--------	-------	-------------------------------

BLOOD GROUP

Blood Group : B RH POSITIVE

*** End Of The Report ***

Verified By
Ardeore

Dr.Anjana Sanghavi
Consultant Pathologist

NOTE :

- * Kindly Correlate clinically & discuss if necessary.
- * Results pertain to the specimen submitted.
- * For 'Terms and Conditions of Reporting', kindly visit our website : www.Rubyhall.com

Patient Name : Mr.SHARMA RISHABH
Age / Gender : 42Y(s) 7M(s) 14D(s)/Male
Lab Ref No/UHID : PS007875/P00000621791
Lab No/Result No : 2400074302/722666
Referred By Dr. : HOSPITAL CASE
Bill Date : 24-02-2024 09:10 AM
Collected Date : 24-02-2024 09:46 AM
Received Date : 24-02-2024 09:46 AM
Report Date : 24-02-2024 01:15 PM
Specimen : WHOLE BLOOD
Processing Loc : RHC Hinjawadi



DEPARTMENT OF LABORATORY MEDICINE-HAEMATOLOGY

Investigation	Result	Units	Biological Reference Interval
---------------	--------	-------	-------------------------------

GLYCOSYLATED HB% (HbA1C)

Glycosylated Haemoglobin : 5.4 % 4-6.5
(HbA1C)

Method : Turbidometric Inhibition
Immunoassay

Prediabetic : 5.7 - 6.4 %
Diabetic : \geq 6.5 %
Therapeutic Target : $<$ 7.0 %

REFERENCE : ADA 2015 GUIDELINES

*** End Of The Report ***

Verified By
AKSHAY1

Dr.POOJA PATHAK
Associate Consultant

NOTE :

- * Kindly Correlate clinically & discuss if necessary.
- * Results pertain to the specimen submitted.
- * For 'Terms and Conditions of Reporting', kindly visit our website : www.Rubyhall.com