



DR. CHARU HEALTH CHECK UP <insurancedckc234@gmail.com>

Health Check up Booking Request(bobS15943), Beneficiary Code-166324

Mediwheel <wellness@mediwheel.in>
To: insurancedckc234@gmail.com
Cc: customercare@mediwheel.in

15 March 2024 at 19:35



Mediwheel
Your wellness partner

011-41195959

jemur201nyac@gmail.com

Dear Dr. Charu Kohli Clinic

We have received a booking request with the following details. Provide your confirmation by clicking on the Yes button.

You confirm this booking? Yes No

Name : ~~MS CHAUDHARI POOJA~~

Contact Details : 7359235254

Hospital Package Name : Mediwheel Full Body Annual Plus

Location : A C-234, Block C, Defence Colony.

Appointment Date : 16-03-2024

Narendra

Member Information		
Booked Member Name	Age	Gender
Narendra	33 year	Male

Tests included in this Package -

- Bmi Check ✓
- Ent Consultation ✓
- Dietician Consultation ✓
- Thyroid Profile ✓
- ESR ✓
- Blood Glucose (Fasting) ✓
- General Physician Consultation ✓
- TMT OR 2D ECHO ✓
- Blood Group ✓
- Blood Glucose (Post Prandial) ✓
- Chest X-ray ✓
- ECG ✓
- USG Whole Abdomen ✓
- Eye Check-up consultation ✓
- Urine Sugar Fasting ✓
- Urine Sugar PP ✓
- Dental Consultation ✓
- Urine analysis ✓
- CBC ✓
- HbA1c ✓
- Lipid Profile ✓
- Kidney Profile ✓
- Liver profile ✓

NAME : NARENDRA

AGE/SEX : 33Y/M

DATE : 16.03.2024

Height	Weight	BP	BMI
177 cm	62 kg	100/60 mmHg	19.8
HABITS	SOMKING : NO		
	ALCOHOL : NO		
	DRUGS : NO		

Family History: -

- Asthma : NO
- Diabetes : NO
- TB : NO
- Cancer : NO
- Heart Disease : NO
- HTN : NO
- BP : NO
- Thyroid : NO

Personal History:

- Pleurisy : NO
- Rheumatic : NO
- Acquired deformity : NO
- Operated for : NO
- Accidents : NO
- Psychosomatic history : NO
- Diabetes : NO
- Thyroid : NO
- BP : NO

Eye / Vision	DISTANCE VISION		NEAR VISION		COLOUR VISION	GLASSES
	RT Eye	LT Eye	RT Eye	LT Eye		
	6/6	6/6	N/6	N/6		

Signature of Medical Examiner:

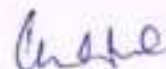

DR. CHARU KOHLI
CONSULTANT MBBS
DMC-8388

Name : NARENDER

Date: Saturday, March 16, 2024

WHOLE ABDOMEN SCAN

Liver is normal in size and shows echotexture is normal. Normal intrahepatic biliary radicles and normal appearing venous channels noted. No focal lesion in either lobes. Portal vein is normal. No sub-diaphragmatic collection or pleural effusion.

Gall bladder is normal distended and shows echofree lumen.
CBD: not dilated ; apparently echofree.

Both the kidneys are normal in size, position and echopattern with normal corticomedullary differentiation.

Pancreas is of normal size & echopattern. No focal lesion or peri-pancreatic collection.

Spleen is of normal size and echopattern. No focal lesion or calcification. Splenic vein is not dilated.

Aorta and IVC are normal. No retroperitoneal lymphadenopathy.

Urinary bladder shows normal distension and shows normal wall-thickness. No calculus or mass.

Prostate is normal in size measures 1.95 x 3.22 x 1.93 cm, volume measures 6.34 cc echopattern is homogenous

Bowel loops are normal.

No free fluid is seen in abdomen.

IMPRESSION:

Sonological study is normal

Charu
DR CHARU KOHLI
MBBS DMRD
DMC 8388

DR. CHARU KOHLI
CONSULTANT RADIOLOGIST
DMC - 8388
DR. CHARU KOHLI'S CLINIC
C-234, DEFENCE COLONY, NEW DELHI-110024
PH: 011-41550792, 24332759, 24336960, 49098657, 35670064

IMPORTANT: Owing to technical limitations, in case of any error in the study, the Doctor cannot be held responsible for claim of damages of any nature, and this report is not valid for any Medico-legal aspect.

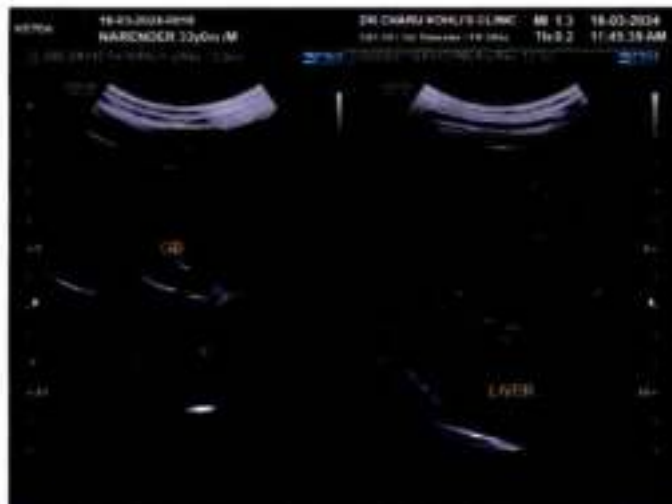

AUDIOLOGICAL EVALUATION

1. NAME NIARENDRA AGE 22 SEX M
 2. ADDRESS
 OCCUPATION
 3. DIAGNOSIS DT. OF AUDIOMETRY 16/05/2014

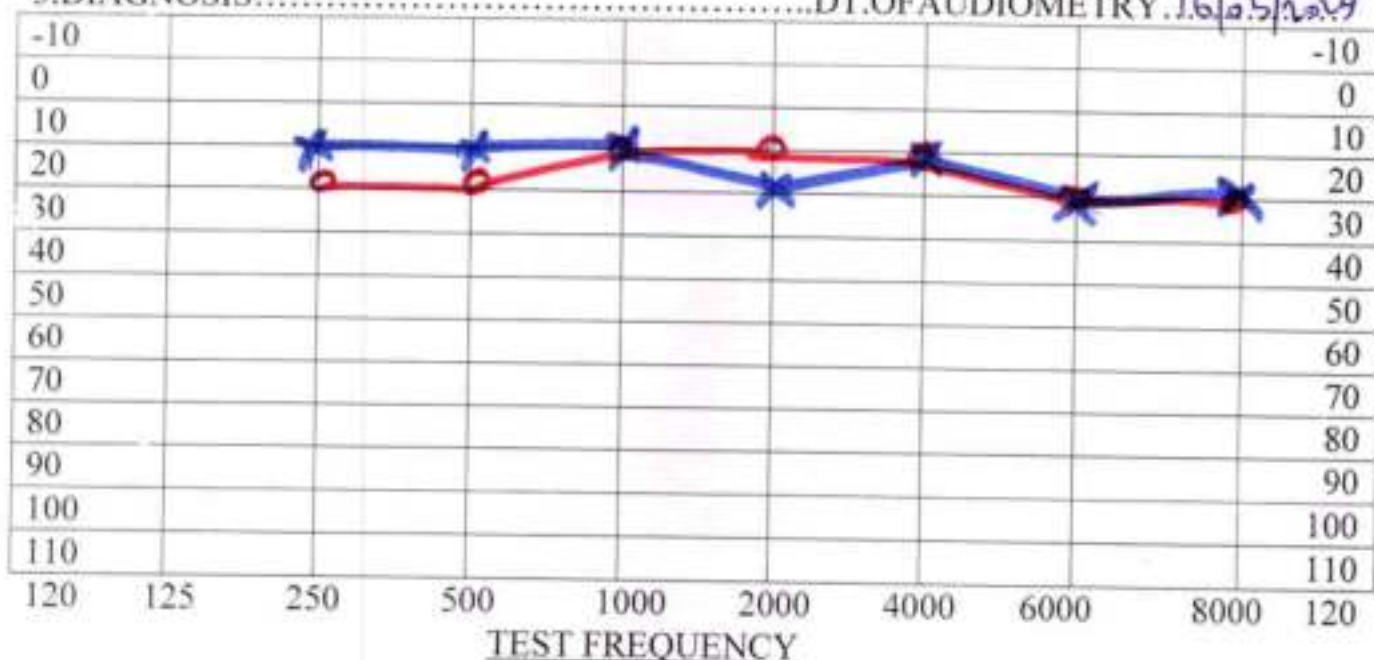

AIR X = LEFT EAR --- Rinne ----- Hearing Loss for Speech R L _____
 O = RIGHT EAR -----

BONE < = LEFT EAR --- Weber ----- DISCRIMINATION SCORE R L _____

Masking

No Response
Audiologists remarks

- 0dB-20dB....normal hearing
- 20dB-40dB....mild hearing loss
- 40dB-55dB....moderate hearing loss
- 55dB-70dB....moderately severe hearing loss
- 70dB-90dB....sever hearing loss
- >90dB.....profound hearing loss



Mahendy

2021

Breakfast - 1 cup Tea, 3 RSTP, vegetable

Lunch - 2 RSTP, vegetable, Dal

Evening - NO -

Dinner - Rice, Dal, vegetable.

Ans.

To address fresh fruits & green leafy
vegetables to eat

DR. CHARU KOHLI'S CLINIC

C-234, DEFENCE COLONY, NEW DELHI

Mr. NARENDRA
Age/Sex : 33/M
Recorded : 16-3-2024 13:26
Ref by :
Indication :

ID : 987
H/Wt : /

TREADMILL TEST SUMMARY REPORT

Protocol: BRUCE
History:
Medication :

PHASE	PHASE TIME	STAGE TIME	SPEED (Km/Hr.)	GRADE (%)	H.R. (BPM)	B.P. (mmHg)	RPP X100	II	ST LEVEL (mm)	V5	METS	
SUPINE	0:00	0:00			92	100/60	92	-0.4	2.7	2.3		
HYPERVENT					92	120/60	92	0.4	2.7	2.3		
VALSALVA					91	100/60	91	-0.4	2.7	2.3		
STANDING					90	100/60	90	-0.4	2.7	2.3		
STAGE 1	2:59	2:59	2.70	10.00	116	100/60	116	-0.7	3.1	2.5	4.80	
STAGE 2	5:59	2:59	4.00	12.00	122	114/66	139	-1.7	2.6	1.2	7.10	
STAGE 3	8:59	2:59	5.40	14.00	133	130/70	172	1.2	2.7	0.0	10.00	
STAGE 4	11:59	2:59	6.70	16.00	132	144/74	190	-2.9	2.5	-0.6	14.00	
STAGE 5	14:59	2:59	8.00	18.00	148	156/80	230	-0.7	2.5	-0.3	20.00	
STAGE 6	15:29	0:29	8.80	20.00	168	162/84	272	-3.6	2.3	-2.8	20.00	
PEAK EXERCISE	15:30	0:30			171	162/84	277	-3.9	1.7	-3.5	20.00	
RECOVERY	2:59	2:59	0.00	0.00	120	140/76	169	-2.4	3.0	0.1		
RECOVERY	5:59	5:59	0.00	0.00	116	104/62	120	-2.1	3.3	0.6		
RESULTS												
Exercise Duration			15:30 Minutes									
Max Heart Rate			171 bpm - 91% of target heart rate 187 bpm									
Max Blood Pressure			162/84 mmHg									
Max Work Load			20.00 METS									
Reason of Termination												
IMPRESSIONS			<p>Exhaustion exercise tolerance - Negative for CAD</p>									

Cardiologist

Dr. P. Ravi
Dr. P. RAVI
MBBS, MD
CARDIOLOGIST

DR. CHARU KOHLI'S CLINIC

ST @ 10mm/mV
80ms/Posit

Mr. NARENDRA
I.D. : 987
AGE/SEX : 33M

RATE : 92 BPM
B.P. : 100/60 mmHg

Dr. Charu Kohli
CONSULTANT CARDIOLOGIST

SUPINE
PRETEST
15/04/24

LINKED MEDIUM

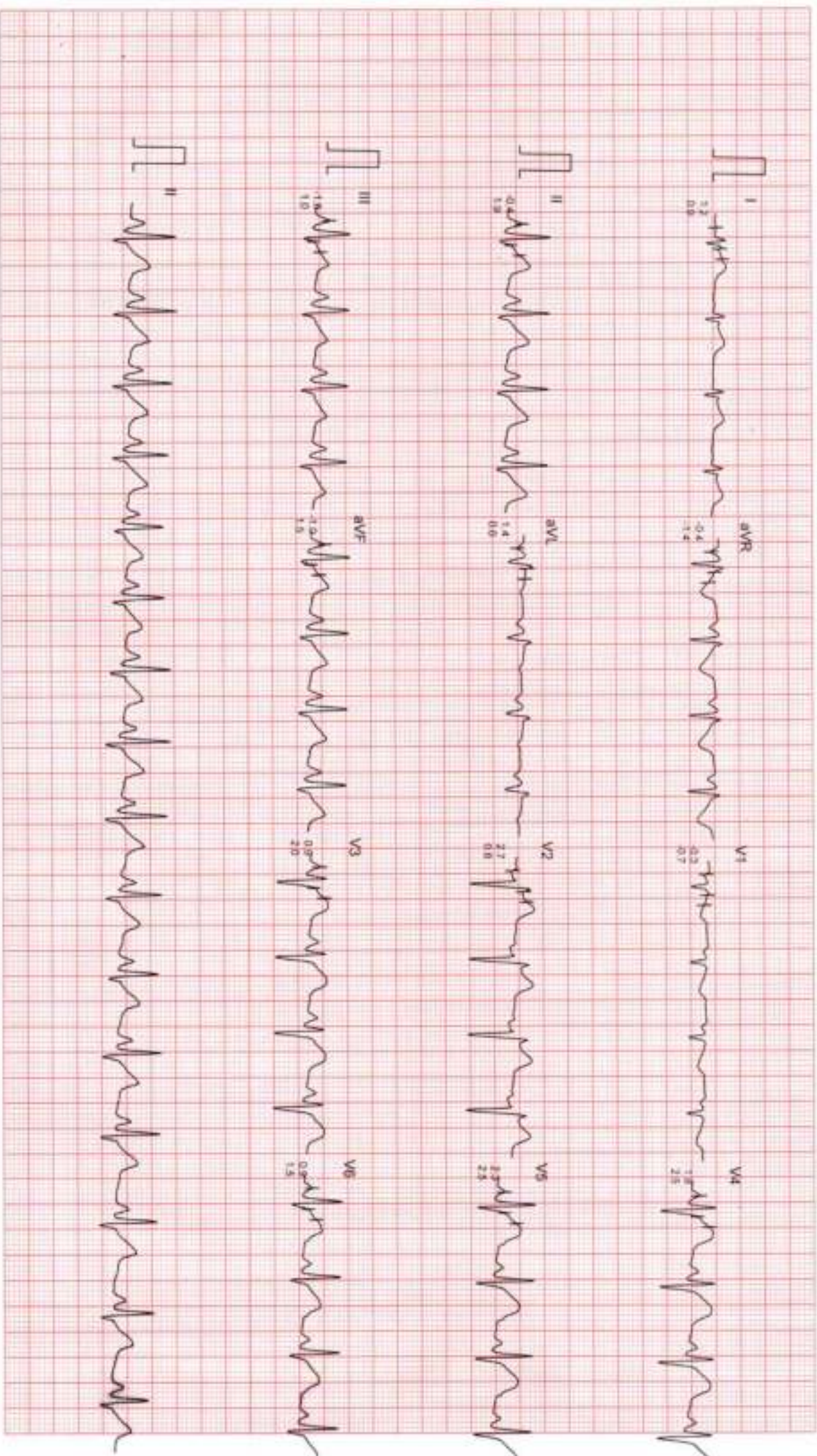

Filtered

Computer Corrected Baseline

25mm/sec 10mm/mV

CardCom, INDIA Ph. 091-731-2620740, Telefax: 091-731-2431214

Mr. NARENDRA

ID : 087

AGE/SEX : 33M

RECORDED : 16-3-2024 13:26

DR. CHARU KOHLI'S CLINIC

SUPINE
PRETEST

RATE : 92 BPM
B.P. : 100/60 mmHg

ST @ 10mm/mV
80ms PosU

LINKED MEDIUM

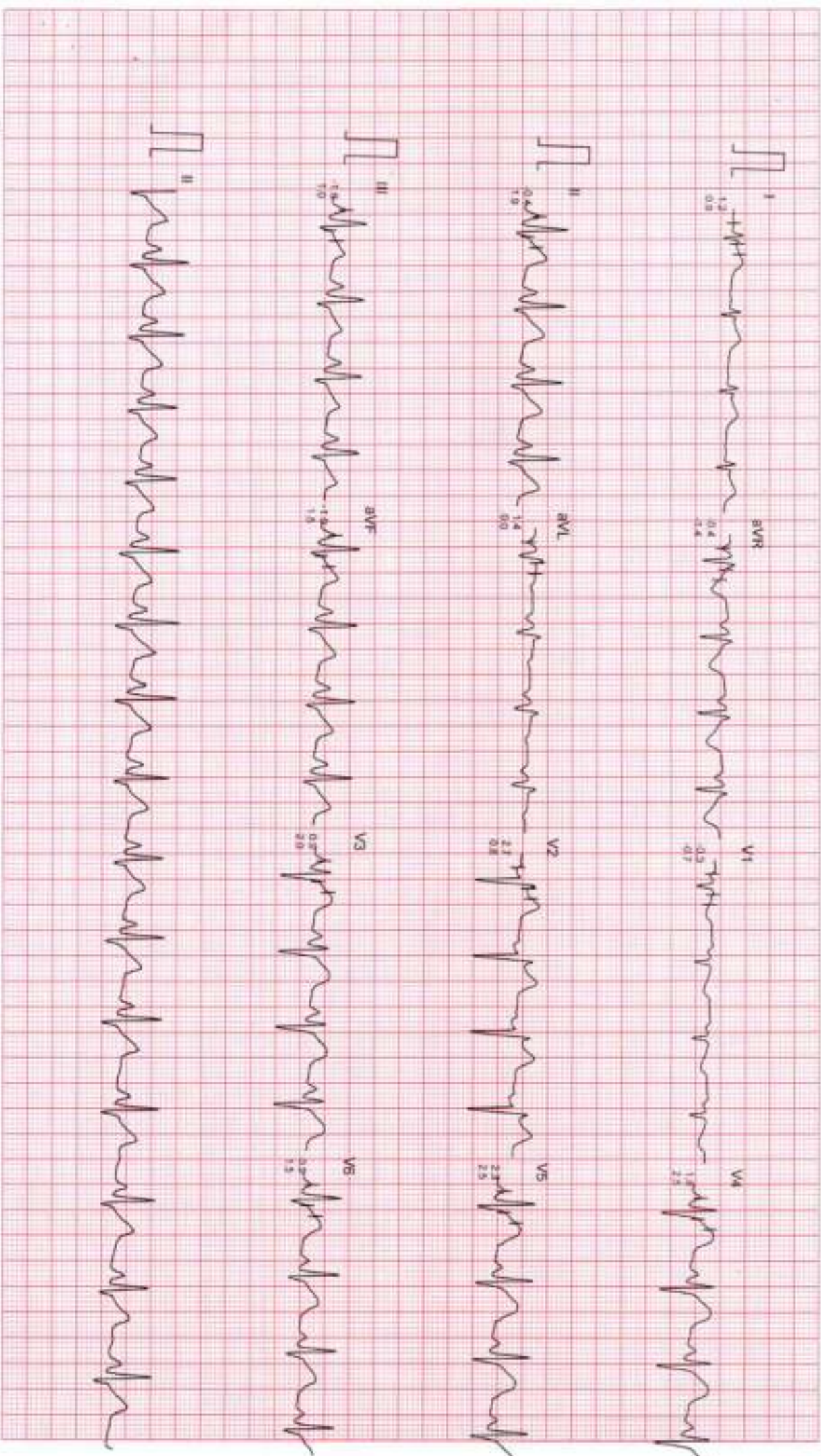

Filtered

Computer Corrected Baseline

25mm/sec 10mm/mV

Mr. NARENDRA

ID : 987

AGE/SEX : 33M

RECORDED : 16-3-2024 13:26

RATE : 92 BPM

B.P. : 100/60 mmHg

DR. CHARU KOHLI'S CLINIC

HYPERVENTILATION
PRETEST

STAGE TIME : 0:00

ST @ 10mm/mV
60ms PostU

LINKED MEDIUM

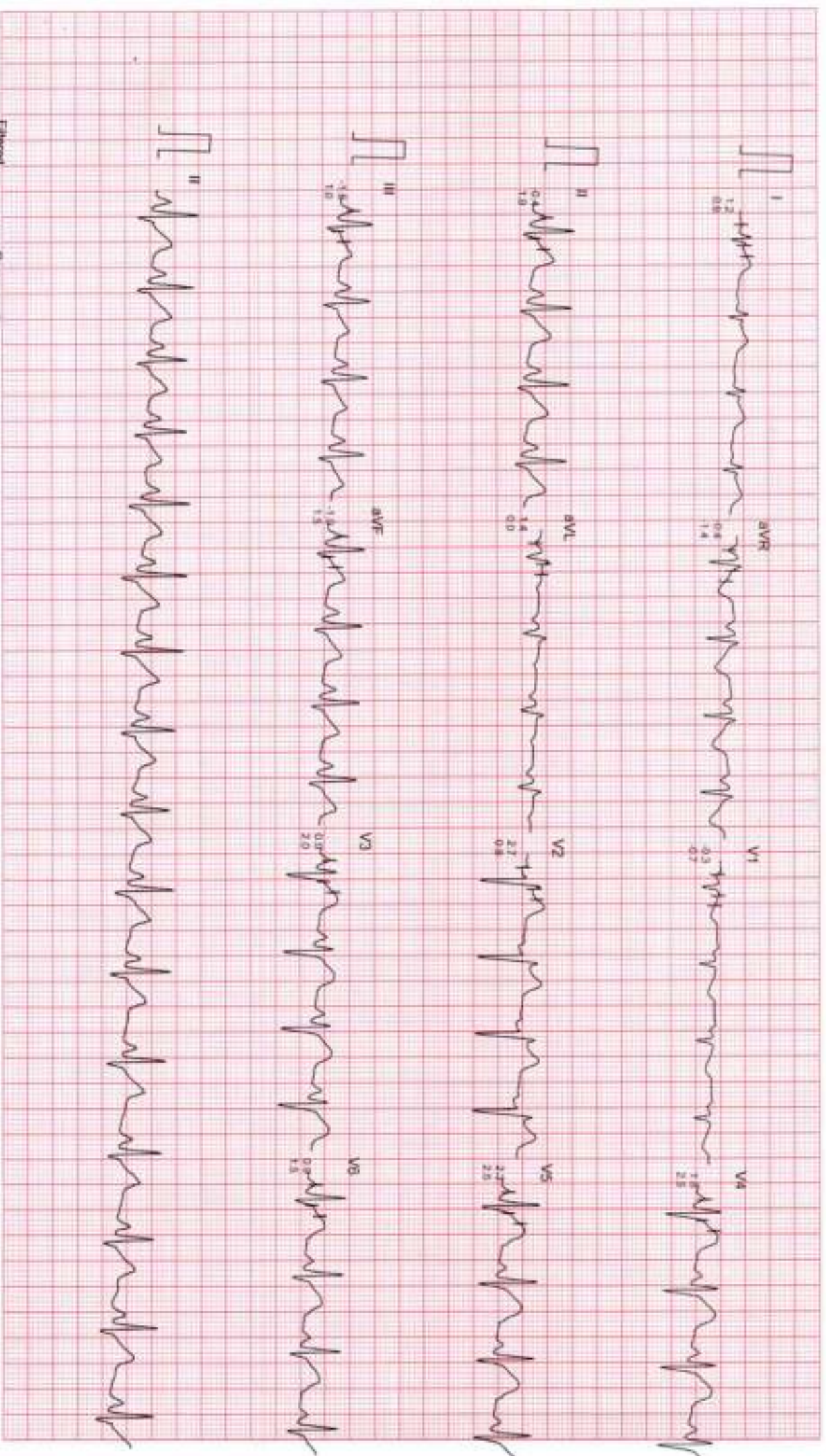

Filtered

Computer Connected Baseline

Zimmersec 10mm/mV

Mr. NARENDRA

ID : 987

AGE/SEX : 33/M

RECORDED : 16-3-2024 13:26

RATE : 91 BPM

B.P. : 100/60 mmHg

DR. CHARU KOHLI'S CLINIC

VALSALVA
PRETEST

ST @ 10mm/mV
80ms PAPER

LINKED MEDIUM

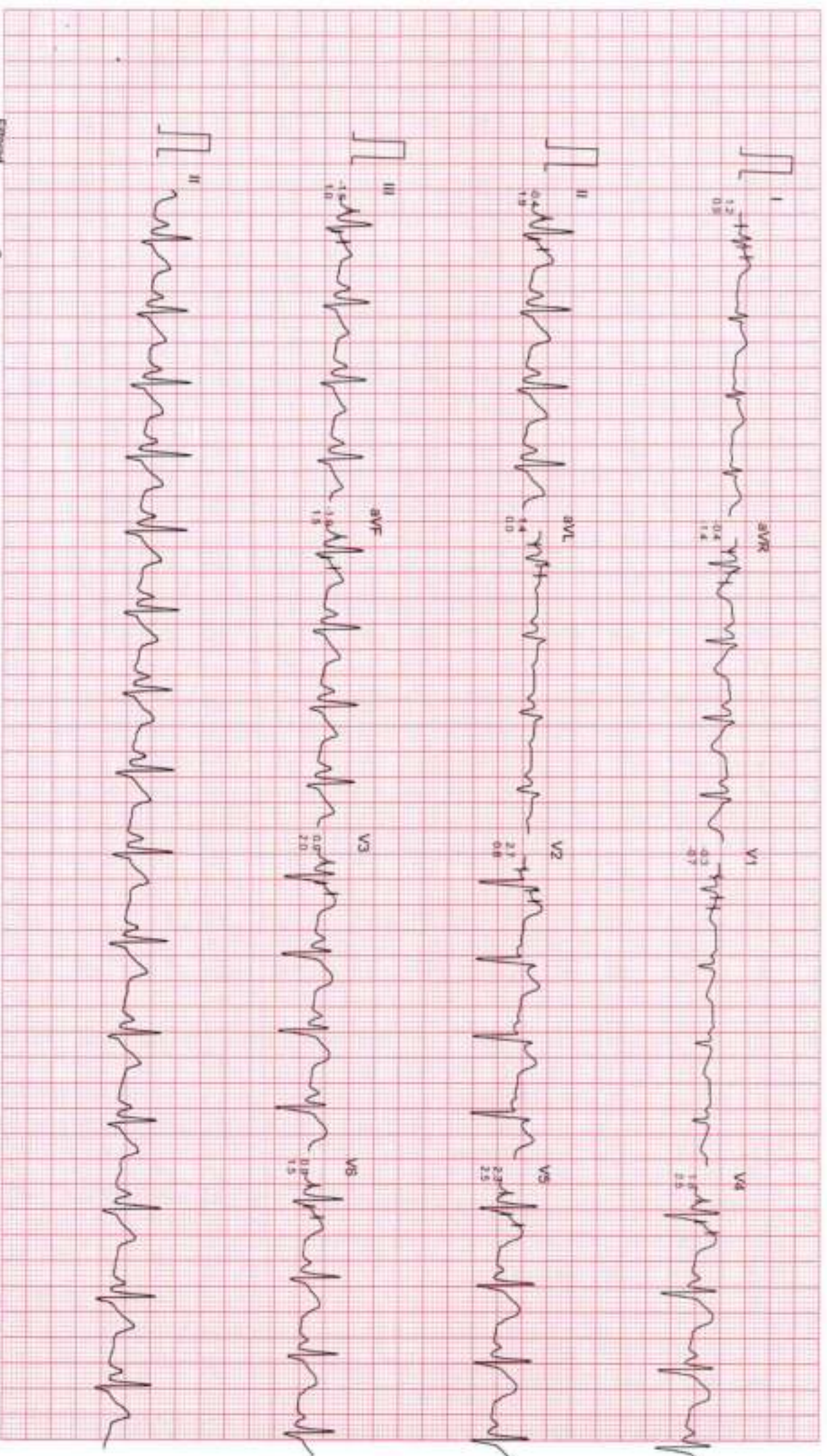

Filtered

Computer Corrected Baseline

25mm/sec 10mm/mV

CardioCom, INDIA Ph: 091-731-2620740, TeleFax: 091-731-2431214

MR. NARENDRA

ID : 987

AGE/SEX : 33M

RECORDED : 16-3-2024 13:26

RATE : 90 BPM

B.P : 100/60 mmHg

DR. CHARU KOHLI'S CLINIC

STANDING
PRETEST

ST @ 10mm/mV
60ms/PosIJ

LINKED MEDIUM

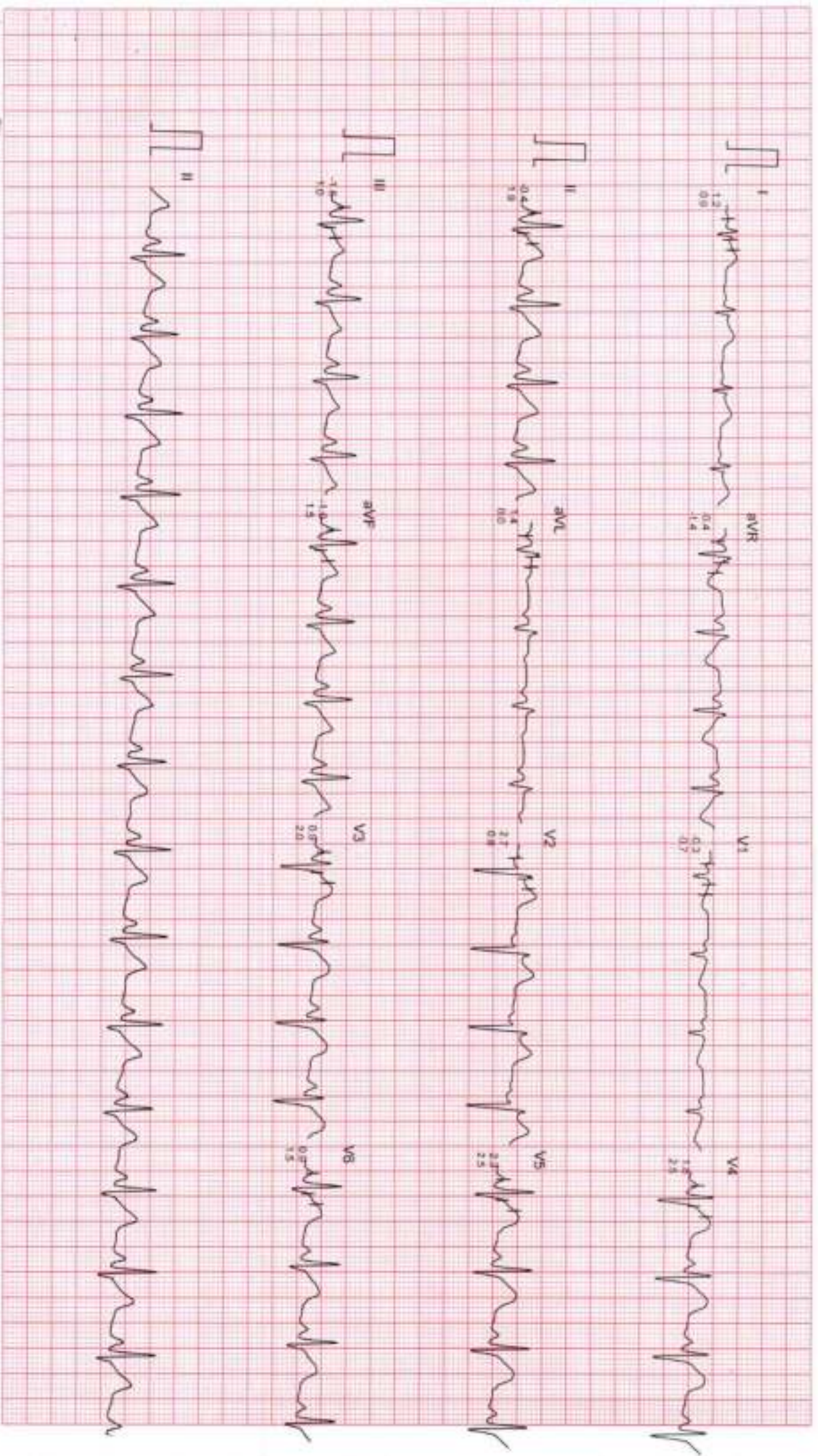

Filtered

Computer Corrected Baseline

25mm/Sec 10mm/mV

CardiCom, INDIA Ph. 091-731-2620740 TeleFax 091-731-2431214

Mr NARENDRA

I.D : 987

AGE/SEX : 33/M

RECORDED : 16-3-2024 13.26

DR. CHARU KOHLI'S CLINIC

BRUCE

EXERCISE 1

PHASE TIME : 2.59

STAGE TIME : 2.59

ST @ 10mm/mV

80ms PostJ

SPEED : 2.7 Km./Hr

GRADE : 10.0 %

LINKED MEDIAN

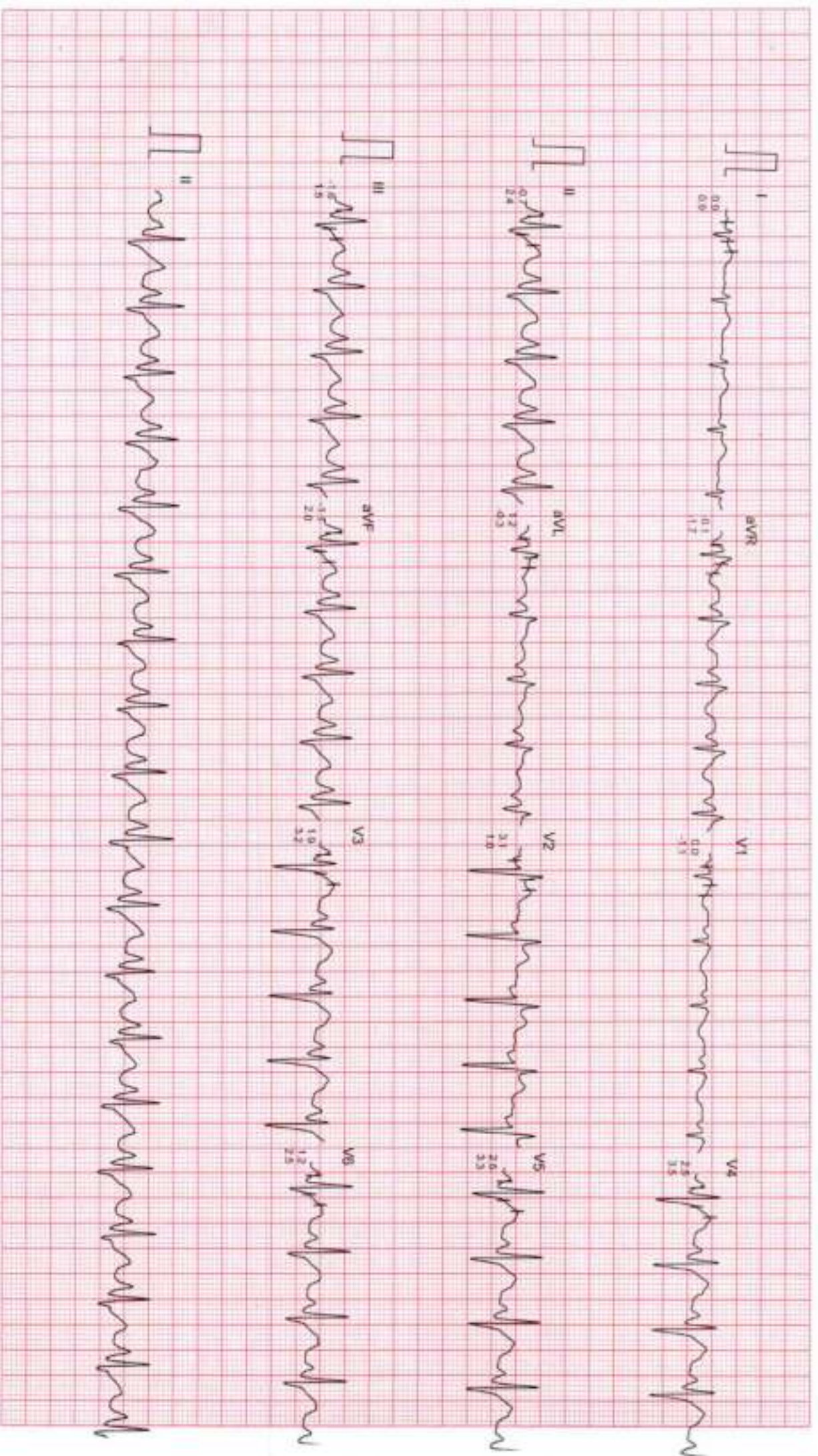

Filtered

Computer Corrected Baseline

25mm/Sec 10mm/mV

MR. NARENDRA

I.D. : 987

AGE/SEX : 33/M

RECORDED : 16-3-2024 13:28

DR. CHARU KOHLI'S CLINIC

BRUCE

EXERCISE 2

PHASE TIME : 5:59

STAGE TIME : 2:59

ST @ 10min/mv

Bomis PostU

SPEED : 4.0 Km/Hr

GRADE : 12.0 %

LINKED MEDIAN

RATE : 122 BPM
B.P. : 114/66 mmHg

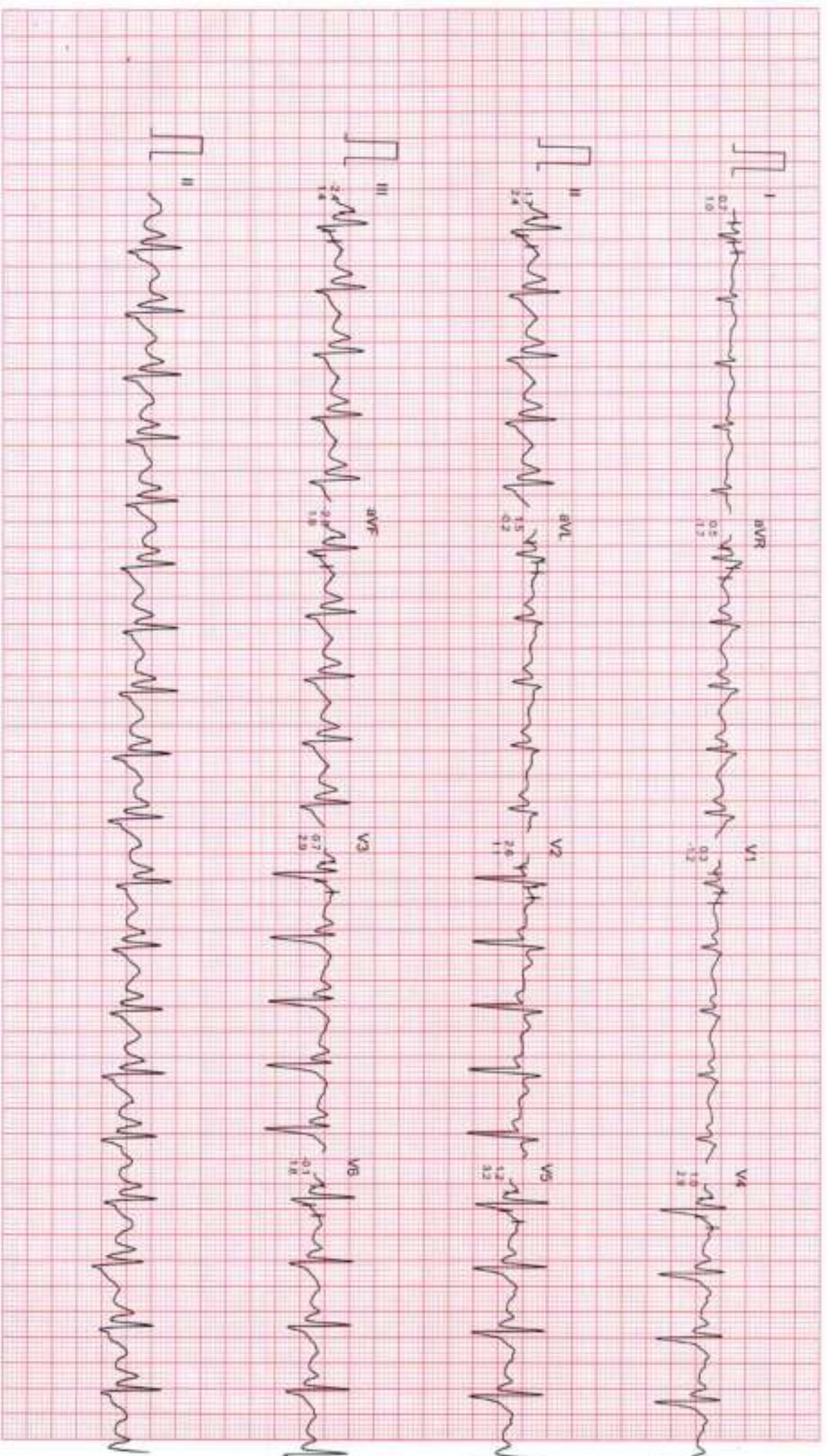

Filtered

Computer Corrected Baseline

25mm/sec 10mm/mv

Mr. NARENDRA

ID : 987

AGE/SEX : 33M

RECORDED : 16-3-2024 13:26

RATE : 133 BPM

B.P. : 130/70 mmHg

DR. CHARU KOHLI'S CLINIC

BRUCE

EXERCISE 3

PHASE TIME : 8:59

STAGE TIME : 2:59

ST @ 10mm/mV

80ms PostJ

SPEED : 5.4 Km/Hr

GRADE : 14.0 %

LINKED MEDIAN

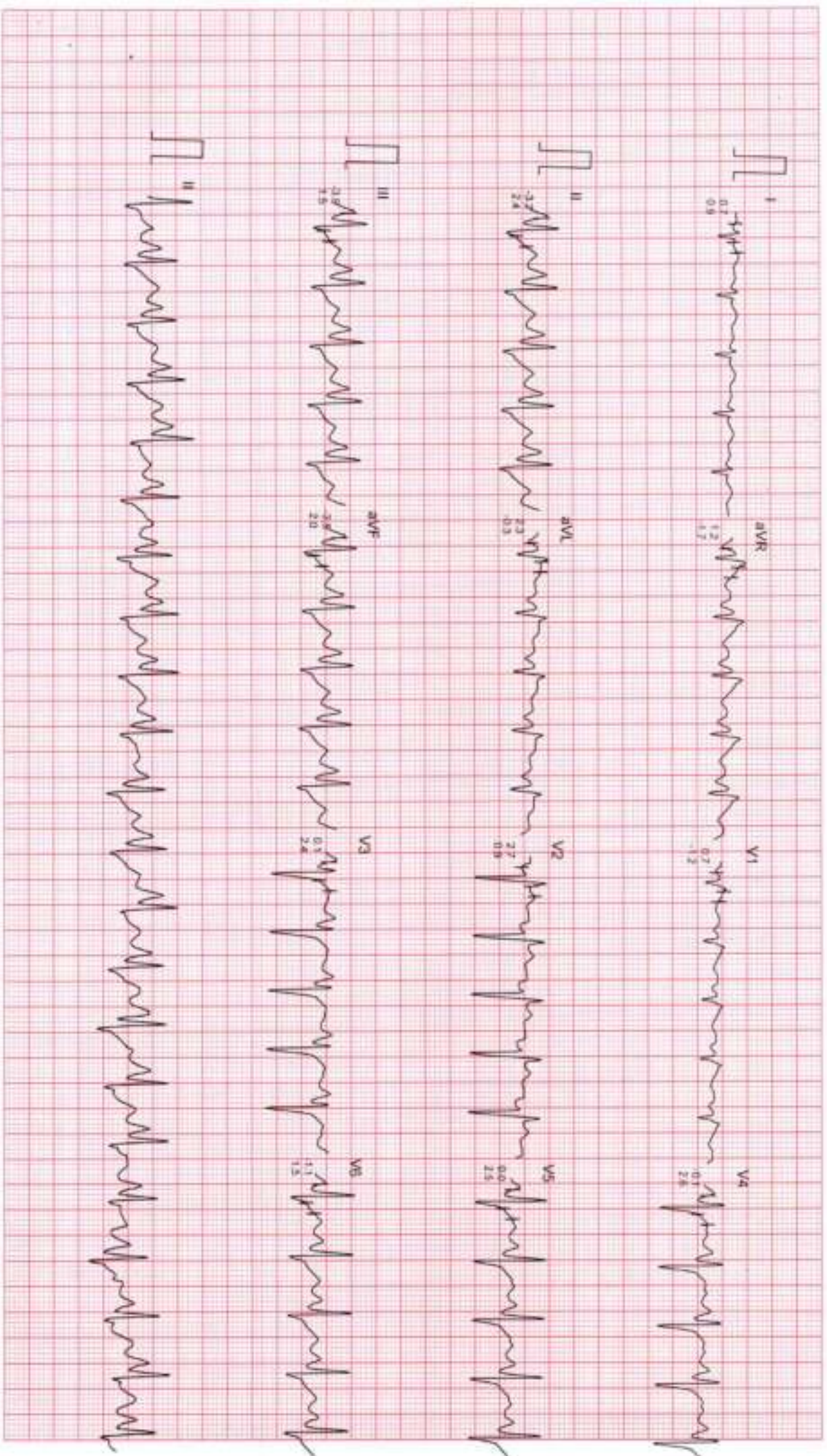

Filtered

Computer Corrected Baseline

25mm/sec 10mm/mV

MR. NARENDRA

ID : 987

AGE/SEX : 33M

RECORDED : 16-3-2024 13:26

RATE : 132 BPM

B.P. : 144/74 mmHg

DR. CHARU KOHLI'S CLINIC

BRUCE

EXERCISE 4

PHASE TIME : 11:59

STAGE TIME : 2:59

ST @ 10mm/mV

80ms PostJ

SPEED : 6.7 Km/HR

GRADE : 16.0 %

LINKED MEDIAN

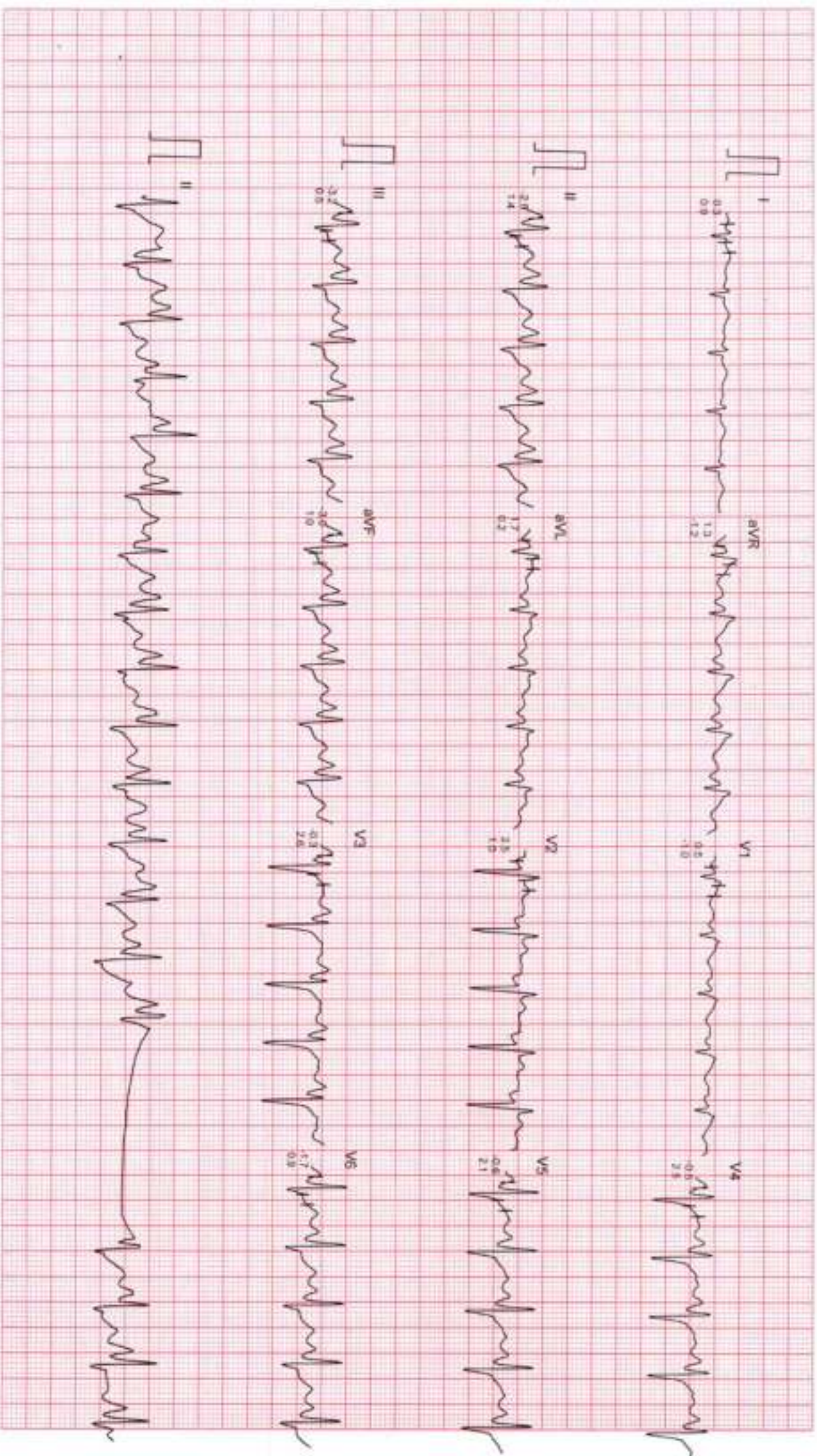

Filtered

Computer Corrected Baseline

25mm/sec 10mm/mV

CardiCom, INDIA Ph. 091-731-2620740, TeleFax: 091-731-2431214

Mr. NARENDRA

ID : 987

AGE/SEX : 33M

RECORDED : 16-3-2024 13:26

RATE : 148 BPM

B.P. : 156/80 mmHg

DR. CHARU KOHLI'S CLINIC

BRUCE

EXERCISE 5

PHASE TIME : 14:59

STAGE TIME : 2:59

ST @ 10mm/mv

60ms PostJ

SPEED : 8.0 Km /Hr

GRADE : 18.0 %

LINKED MEDIAN

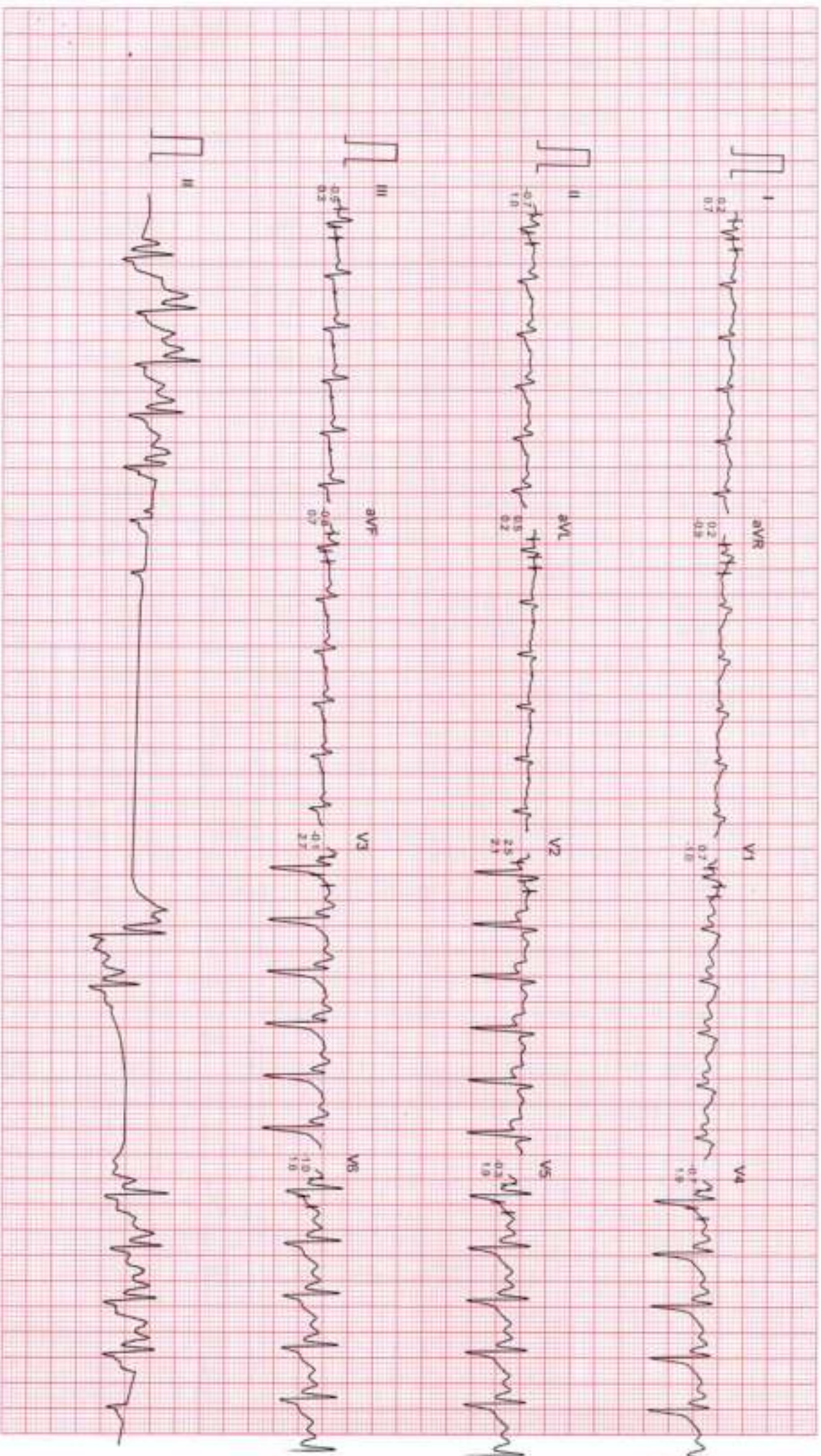

Filtered

Computer Corrected Baseline

25mm/sec 10mm/mv

CardiCom, INDIA Ph. 091-731-2620740, TeleFax-091-731-2431214

DR. CHARU KOHLI'S CLINIC

Mr NARENDRA
ID : 987
AGE/SEX : 33/M
RECORDED : 16-3-2024 13:26

RATE : 166 BPM
BP : 162/94 mmHg

BRUCE
EXERCISE 6
PHASE TIME : 15:29
STAGE TIME : 0:29

ST ⑤ 10mm/mV
80ms PostJ
SPEED : 6.6 Km./Hr.
GRADE : 20.0 %
LINKED MEDIAN

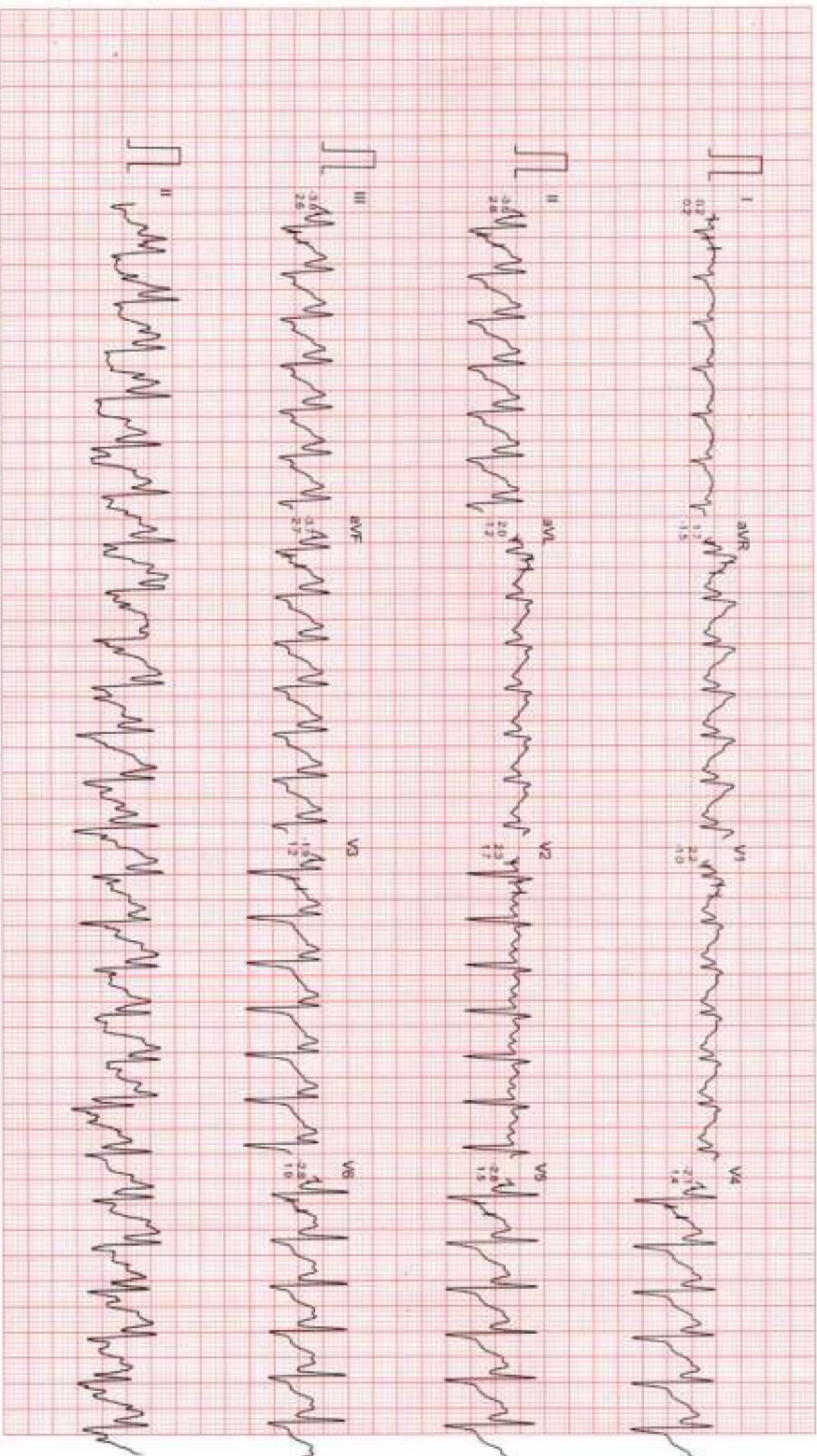

Filtered

Computer Corrected Baseline

25mm/sec 10mm/mV

CardCom, INDIA Ph: 091-731-2820740, TeleFax: 091-731-2431214

Mr. NARENDRA

I.D. : 967

AGE/SEX : 33M

RECORDED : 16-3-2024 13:26

DR. CHARU KOHLI'S CLINIC

BRUCE

PEAK EXERCISE

PHASE TIME : 15:30

STAGE TIME : 0:30

RATE : 171 BPM
B.P. : 162/84 mmHg

ST @ 10mm/mv

80ms PostJ

SPEED : 8.8 Km./hr.

GRADE : 20.0 %

LINKED MEDIAN

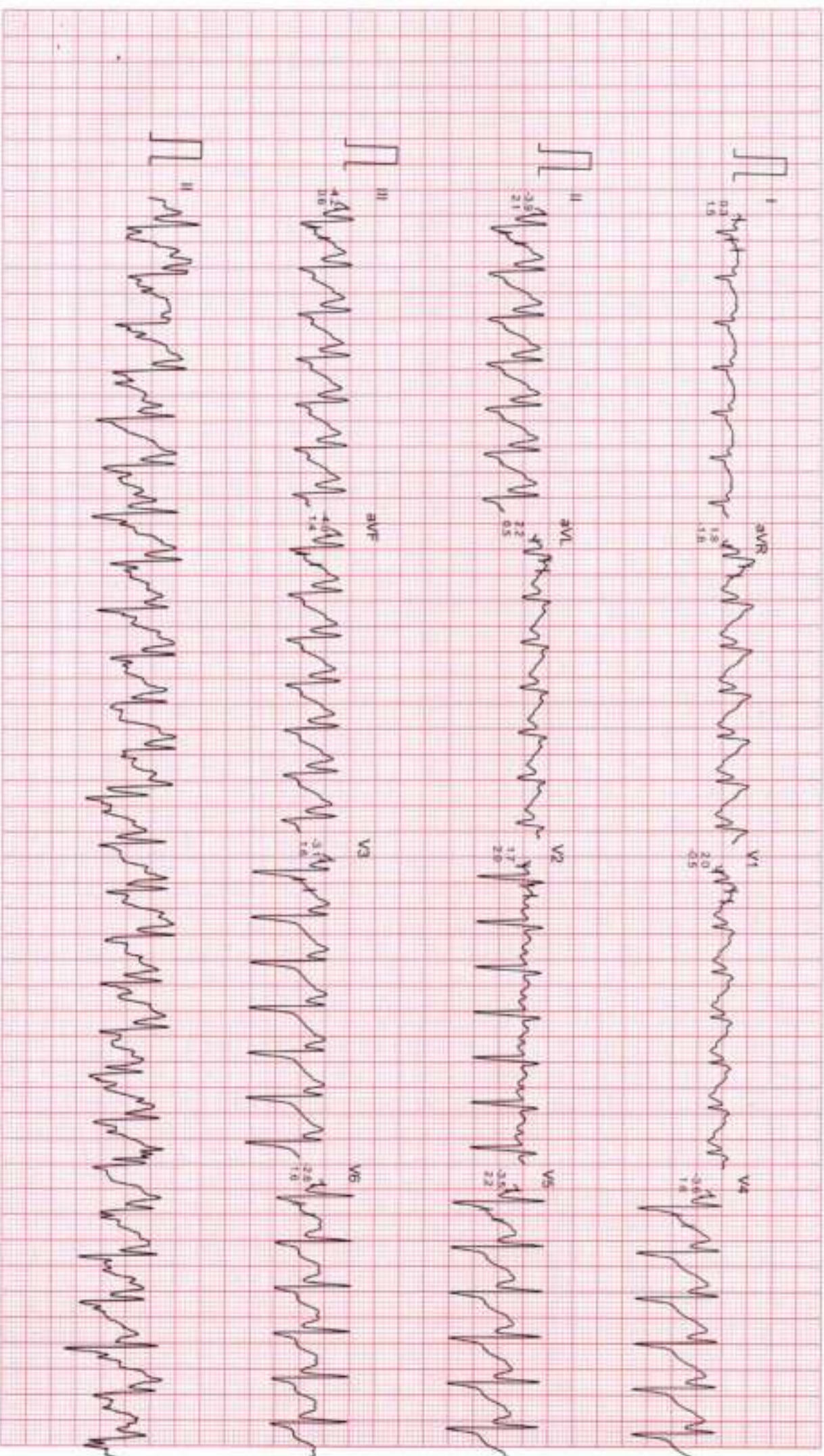

Filtered

Computer Corrected Baseline

25mm/sec 10mm/mv

DR. CHARU KOHLI'S CLINIC

Mr. NARENDRA
I.D. : 987
AGE/SEX : 33/M
RECORDED : 16-3-2024 13:26

RATE : 136 BPM
B.P. : 162/84 mmHg

BRUCE
RECOVERY
PHASE TIME : 0:59

ST @ 10mm/mV
80ms PostU
SPEED : 0.0 Km./hr
GRADE : 0.0 %
LINKED MEDIAN

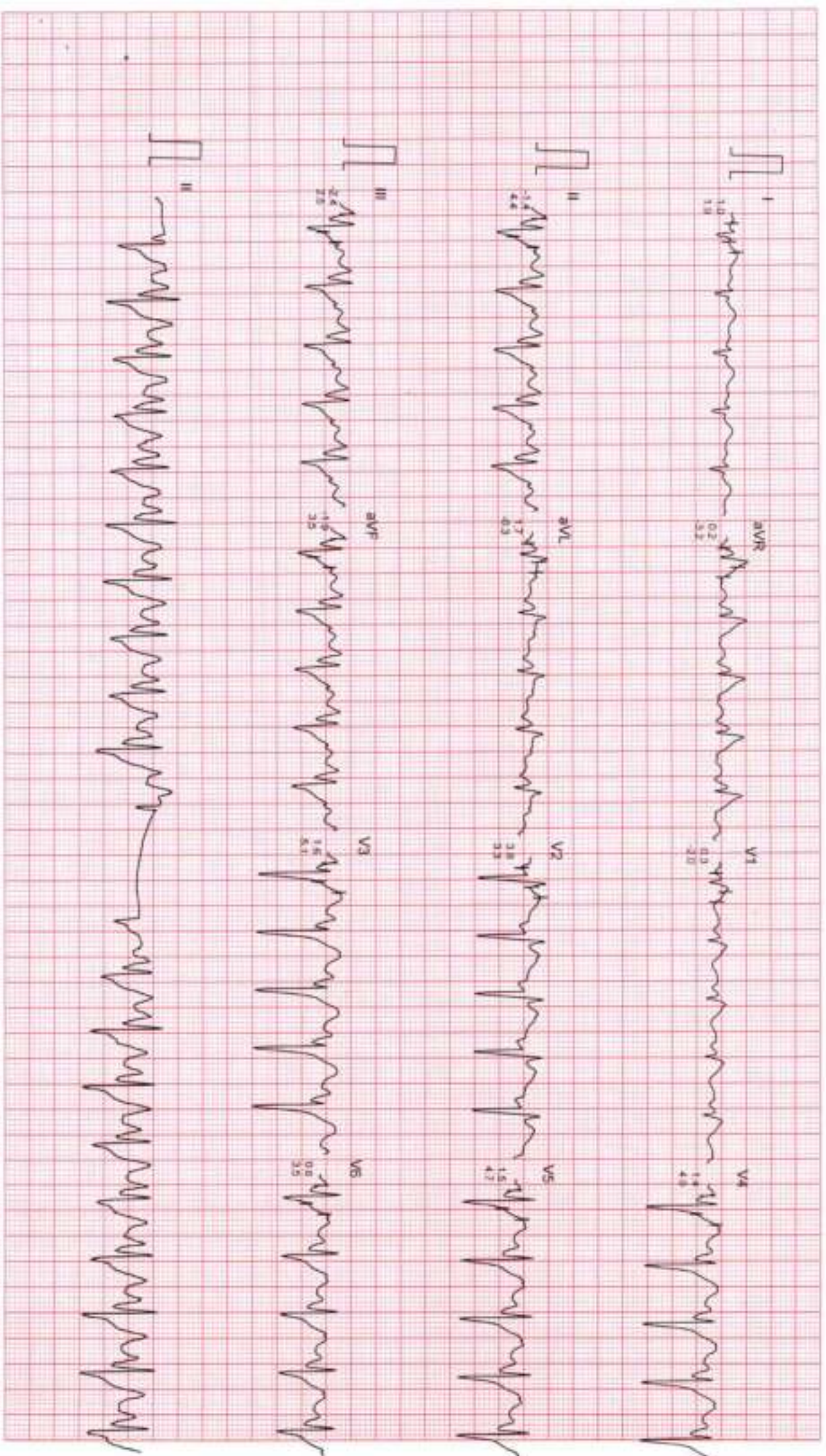

Filtered

Computer Corrected Baseline

25mm/sec 10mm/mV

CarbCom, INDIA Ph. 091-731-2620740, TeleFax:091-731-2431214

Mr. NARENDRA

ID : 597

AGE/SEX : 33/M

RECORDED : 16-3-2024 13:26

DR. CHARU KOHLI'S CLINIC

BRUCE

RECOVERY

PHASE TIME : 2:59

ST @ 10mm/mV

Borns PostJ

SPEED : 0.0 Km./Hr.

GRADE : 0.0%

LINKED MEDIUM

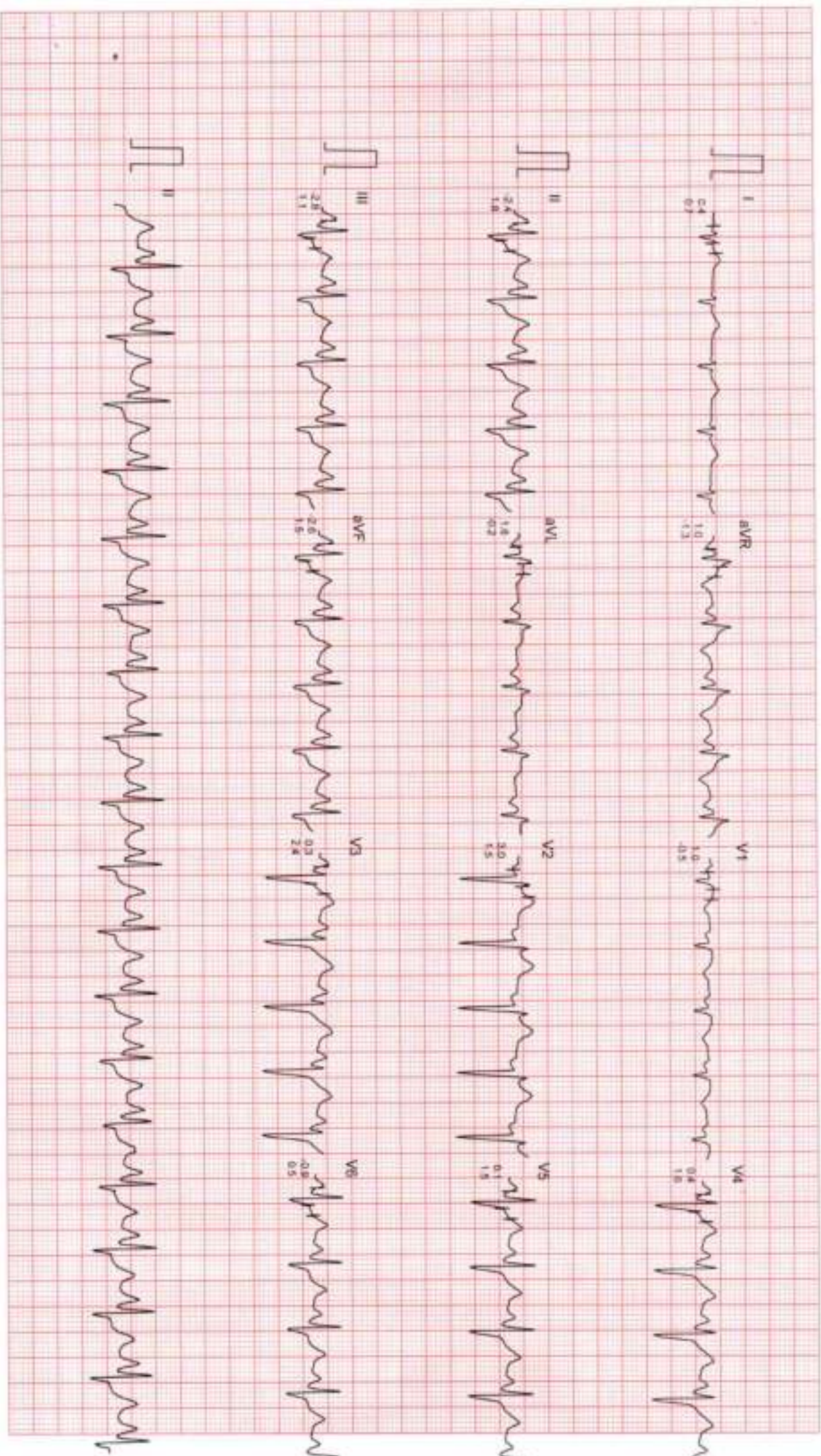

Filtered

Computer Corrected Baseline

25mm/sec 10mm/mV

CardCom, INDIA Ph. 091-731-2620740, Telex: 991-731-2431214

Mr NARENDRA

I.D. : 987

AGE/SEX : 33M

RECORDED : 16-3-2024 13:26

DR. CHARU KOHLI'S CLINIC

BRUCE

RECOVERY

PHASE TIME : 5:59

RATE : 116 BPM

B.P. : 104/62 mmHg

ST @ 10mm/mV

80ms PostJ

SPEED : 0.0 Km./Hr.

GRADE : 0.0 %

LINKED MEDIAN

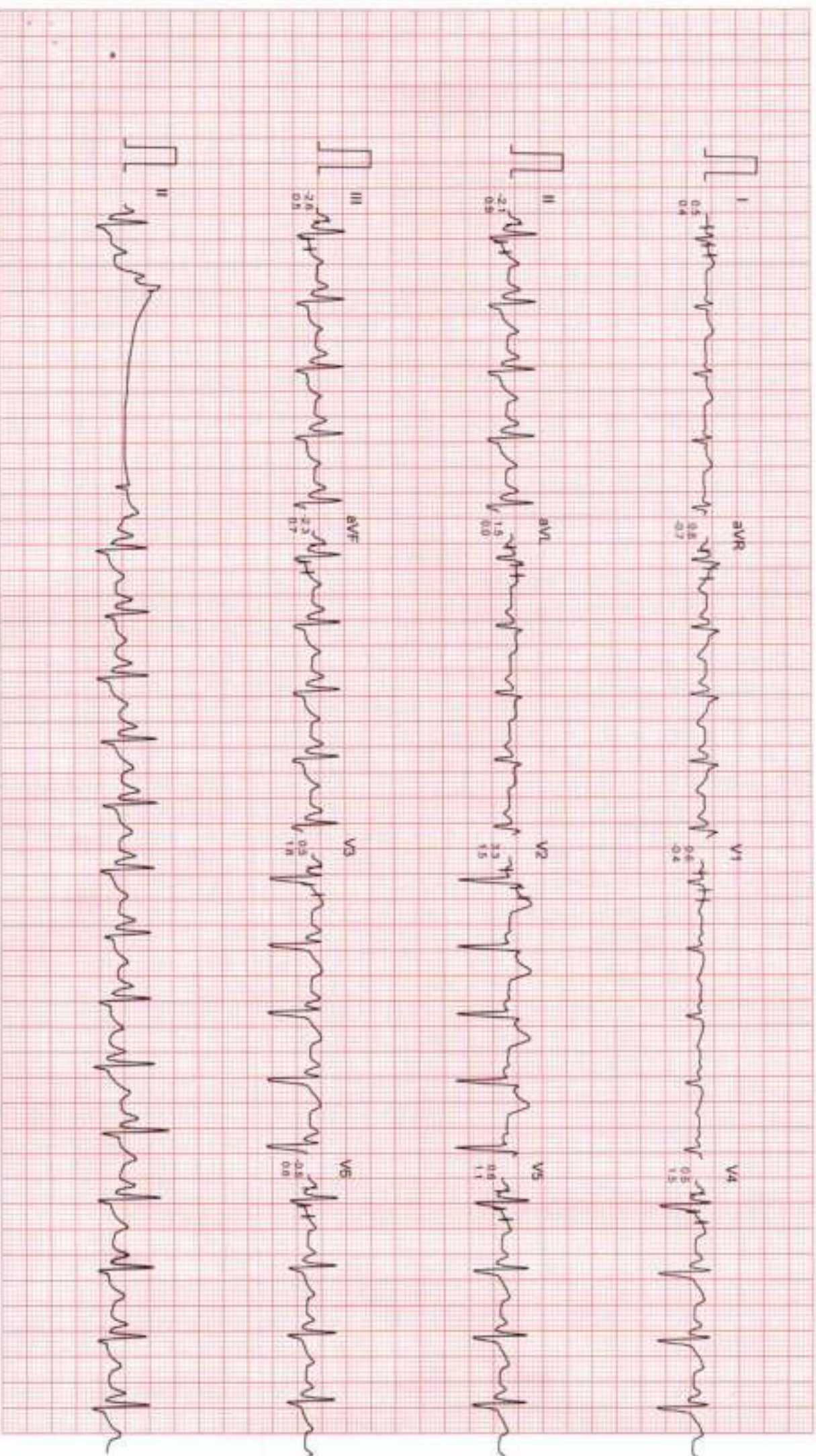

Filtered

Computer Corrected Baseline

25mm/sec 10mm/mV

CardiCom, INDIA Ph. 091-731-2620740, TelerFax: 091-731-2431214



Dr. Charu Kohli's Clinic

C-234 Defence Colony, New Delhi-1 10024

Ph 41550792, 24336960, 24332759

E-mail: drcharukohli@yahoo.com

NAME : NARENDRA

AGE/SEX : 33Y/M

DATE : 16.03.2024

X - RAY CHEST PA VIEW :

Cardiac shadow is normal.

Aorta is normal.

Bilateral lung fields are clear.

Both costophrenic angles are clear.

Bilateral domes of diaphragm are normal.

No bony injury noted.

IMPRESSION: Normal chest skiagram

DR. CHARU KOHLI
MBBS, DMRD
Consultant Radiologist

IMPORTANT: Owing to technical limitations in case of any error in the study, the Doctor cannot be held responsible for claim of damages of any nature and this report is not valid for any Medico-legal aspect.



R

NARENDRA 33Y/M



भारत सरकार
GOVERNMENT OF INDIA



नरेंद्र सिंह
Narendra Singh

जन्म वर्ष / Year of Birth : 1990
पुरुष / Male

9415 6884 2424



आधार — आम आदमी का अधिकार



भारतीय विशिष्ट पहचान प्राधिकरण
UNIQUE IDENTIFICATION AUTHORITY OF INDIA

पता : S/O गुलाब सिंह, वार्ड नं-11,
विश्वट राणा कॉलोनी, पदमपुर सुखरो,
पदमपुर सुखरो, पदमपुर सुखरो,
उत्तरांचल, उत्तरांचल, 246149

Address: S/O Gulab Singh,
WARD NO-11, NEAR RANA
COLONY, PADAMPUR
SUKHRO, Padampur Sukhran,
Padampur Sukhrao, Garhwal,
Uttarakhand, 246149

GPS Map Camera



New Delhi, Delhi, India
C-234, Chakrabarti Vithi Rd, Block C, Defence Colony, New Delhi, Delhi
110049, India
Lat 28.570711°
Long 77.229927°
16/03/24 10:26 AM GMT +05:30



 **GPS Map Camera**

New Delhi, Delhi, India
C-234, Chakrabarti Vithi Rd, Block C, Defence Colony, New Delhi, Delhi
110049, India
Lat 28.570711°
Long 77.229927°
16/03/24 10:26 AM GMT +05:30



Google



Registration No.	102321624	Mobile No.	7359235254
Patient Name	Mr. NARENDRA SINGH	Registration Date/Time	16/03/2024 10:28:17
Age / Sex	34 Yrs 2 Months 16 Days	Sample Collected Date/Time	16/03/2024 13:18:11
Ref By / Hospital	Others MEDI WHEEL	Report Date/Time	16/03/2024 16:22:56
Collected At	DCKC	Printed Date/Time	17/03/2024 10:52:28

Test Name	Value	Unit	Biological Ref Interval
-----------	-------	------	-------------------------

HAEMATOLOGY

Complete Blood Count (CBC)

Haemoglobin (Hb) ,EDTA <i>Method : Colorimetric</i>	12.5	g/dL	13.0 - 17.0
Total Leucocyte Count (TLC) ,EDTA <i>Method : Electric impedance</i>	05.3	10 ⁹ /L	04.0 - 11.0
Red Blood Cell (RBC) ,EDTA <i>Method : Electric impedance</i>	4.12	10 ⁶ /uL	4.50 - 5.50
Hematocrit (HCT /PCV) ,EDTA <i>Method : Pulse height detection</i>	39.3	%	40.0 - 50.0
Mean Corp Volume (MCV) ,EDTA <i>Method : Calculated</i>	95.3	fL	83.0 - 101.0
Mean Corp Hb (MCH) ,EDTA <i>Method : Calculated</i>	30.3	pg	27.0 - 32.0
Mean Corp Hb Conc (MCHC) ,EDTA <i>Method : Calculated</i>	31.8	g/dL	31.5 - 34.5
Platelet Count(PLT) ,EDTA <i>Method : Electric impedance/Microscopy</i>	156.00	10 ³ /uL	150.00 - 410.00
RDW- CV% ,EDTA	13.2	%	11.6 - 14.0
Differential Leucocyte Count <i>Method : Microscopy</i>			
Neutrophil ,EDTA	66.0	%	40.0 - 80.0
Lymphocyte ,EDTA	25.0	%	20.0 - 45.0
Eosinophil ,EDTA	3.0	%	1.0 - 6.0
Monocyte ,EDTA	6.0	%	2.0 - 10.0
Basophil ,EDTA	0.0	%	0.0 - 2.0
ESR ,EDTA <i>Method : Westergreen</i>	14	mm/1st hr.	00 - 15

Page No: 1 of 9

Checked By :- POOJA

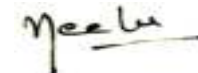

DR. NEELU CHHABRA
MD. PATHOLOGIST

At Your Home: Collection of Blood Samples, ECG, Digital X-Ray

Occupational Health Service • Diagnostic & Preventive • Health Assessment • Periodic Preventive Health Camps • Corporate Health Checks

Ultrasound | Digital X Ray | DEXA | Mammography | Path Lab | ECHO | TMT | Healthchecks | PFT | Holter | Audiometry



Registration No.	102321624	Mobile No.	7359235254
Patient Name	Mr. NARENDRA SINGH	Registration Date/Time	16/03/2024 10:28:17
Age / Sex	34 Yrs 2 Months 16 Days	Sample Collected Date/Time	16/03/2024 13:18:11
Ref By / Hospital	Others MEDI WHEEL	Report Date/Time	17/03/2024 09:43:11
Collected At	DCKC	Printed Date/Time	17/03/2024 10:52:28

Test Name	Value	Unit	Biological Ref Interval
-----------	-------	------	-------------------------

Blood Group ABO ,EDTA

Method : Forward Grouping

"A"

Rh Typing ,EDTA

Method : Forward Grouping

POSITIVE

HbA1c ,EDTA

Method : Photometric method

5.3 %

INTERPRETATIONS:-

NORMAL RANGE **4.00 - 5.60** %

Pre Diabetic/ Higher chance of getting diabetes	5.70	- 6.20	%
Good Diabetic Control	6.20 -	6.80	%
Fair Diabetic Control	6.80 -	7.60	%
Uncontrolled Diabetes -action suggested	>7.6		%

Note:-

Glycosylated Haemoglobin is a specific component of HBA1C and is the blood glucose bound to it. This test is an index of carbohydrate in balance during the preceding two months. The estimation is of greater importance for specific group of patient. This result are not affected by time, meal intake exercise, diabetic drugs, emotional Stress etc. HbA1c should be routinely monitored ideally at least every 3 months.

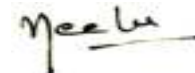



Registration No.	102321624	Mobile No.	7359235254
Patient Name	Mr. NARENDRA SINGH	Registration Date/Time	16/03/2024 10:28:17
Age / Sex	34 Yrs 2 Male 16 Days	Sample Collected Date/Time	16/03/2024 13:18:11
Ref By / Hospital	Others MEDI WHEEL	Report Date/Time	16/03/2024 16:23:32
Collected At	DCKC	Printed Date/Time	17/03/2024 10:52:28

Test Name	Value	Unit	Biological Ref Interval
Serum Uric Acid ,Serum Plain <i>Method : Uricase- POD</i>	4.95	mg/dl	3.40 - 7.00
Serum Sodium ,Serum Plain <i>Method : ISE Direct</i>	141.0	mmol/L	135.0 - 148.0
Serum Potassium ,Serum Plain <i>Method : ISE Direct</i>	4.32	mmol/L	3.50 - 5.00
Serum Chloride ,Serum Plain <i>Method : ISE DIRECT</i>	102.00	mmol/L	97.00 - 107.00
Serum Calcium ,Serum Plain <i>Method : Arsenazo III</i>	8.90	mg/dl	New Born : 7.8 - 11.2 mg/dl Adult : 8.2 - 10.6 mg/dl

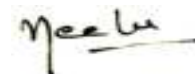



Registration No.	102321624	Mobile No.	7359235254
Patient Name	Mr. NARENDRA SINGH	Registration Date/Time	16/03/2024 10:28:17
Age / Sex	34 Yrs 2 Male 16 Days	Sample Collected Date/Time	16/03/2024 13:18:11
Ref By / Hospital	Others MEDI WHEEL	Report Date/Time	16/03/2024 16:22:56
Collected At	DCKC	Printed Date/Time	17/03/2024 10:52:28

Test Name	Value	Unit	Biological Ref Interval
-----------	-------	------	-------------------------

LIVER PROFILE / LFT

Serum Bilirubin (Total) ,Serum Plain <i>Method : DSA Method</i>	1.53	mg/dl	0.00 - 1.20
Serum Bilirubin (Direct) ,Serum Plain <i>Method : DSA Method</i>	0.40	mg/dl	0.00 - 0.30
Serum Bilirubin (Indirect) ,Serum Plain <i>Method : Calculated Parameter</i>	1.13	mg/dl	0.00 - 0.60
SGOT ,Serum Plain <i>Method : IFCC/KINETIC</i>	23.8	IU/l	Males : Upto 46 IU/l Females : Upto 40 IU/l
SGPT ,Serum Plain <i>Method : IFCC/KINETIC</i>	22.4	IU/l	Upto 49 IU/l
Serum Alkaline Phosphatase ,Serum Plain <i>Method : DEA Method</i>	73.0	IU/l	30.0 - 120.0
Serum Total Protein ,Serum Plain <i>Method : Biuret Method</i>	7.06	gm/dl	6.00 - 8.50
Serum Albumin ,Serum Plain <i>Method : BCG Method</i>	4.13	gm/dl	3.20 - 5.50
Globulin ,Serum Plain <i>Method : Calculated</i>	2.93	gm/dl	2.00 - 4.10
A/G Ratio ,Serum Plain <i>Method : Calculated</i>	1.41		1.00 - 2.10
Serum GGTP ,Serum Plain <i>Method : G-Glutamyl Transferase</i>	21.0	U/L	0.0 - 50.0

Page No: 5 of 9

Checked By :- POOJA

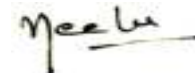

DR. NEELU CHHABRA
MD. PATHOLOGIST

At Your Home: Collection of Blood Samples, ECG, Digital X-Ray

Occupational Health Service • Diagnostic & Preventive • Health Assessment • Periodic Preventive Health Camps • Corporate Health Checks

Ultrasound | Digital X Ray | DEXA | Mammography | Path Lab | ECHO | TMT | Healthchecks | PFT | Holter | Audiometry



Registration No.	102321624	Mobile No.	7359235254
Patient Name	Mr. NARENDRA SINGH	Registration Date/Time	16/03/2024 10:28:17
Age / Sex	34 Yrs 2 Male 16 Days	Sample Collected Date/Time	16/03/2024 13:18:11
Ref By / Hospital	Others MEDI WHEEL	Report Date/Time	16/03/2024 16:22:55
Collected At	DCKC	Printed Date/Time	17/03/2024 10:52:28

Test Name	Value	Unit	Biological Ref Interval
Blood Sugar (Fasting) ,Plasma F <i>Method : GOD POD</i>	94.8	mg/dl	70.0 - 110.0
Blood Sugar (PP) ,Plasma PP <i>Method : GOD POD</i>	100.6	mg/dl	70.0 - 140.0



Registration No.	102321624	Mobile No.	7359235254
Patient Name	Mr. NARENDRA SINGH	Registration Date/Time	16/03/2024 10:28:17
Age / Sex	34 Yrs 2 Months 16 Days	Sample Collected Date/Time	16/03/2024 13:18:11
Ref By / Hospital	Others MEDI WHEEL	Report Date/Time	17/03/2024 09:42:47
Collected At	DCKC	Printed Date/Time	17/03/2024 10:52:28

Test Name	Value	Unit	Biological Ref Interval
-----------	-------	------	-------------------------

IMMUNOASSAY

TOTAL THYROID PROFILE

Total T3 ,Serum Plain	1.45	ng/mL	0.69 - 2.15
Total T4 ,Serum Plain	11.10	ug/dl	5.20 - 12.70
TSH	2.02	uIU/ml	0.30 - 4.50

Comment :

Age Group	Biological Reference Range
1-2 Days	3.2-3.43 uIU/ml
3-4 Days	0.7-15.4 uIU/ml
15 Days - 5 Months	1.7-9.1 uIU/ml
5 Months - 2 Years	0.7-6.4 uIU/ml
2 Years - 12 Years	0.64-6.27 uIU/ml
12 Years - 18 Years	0.51-4.94 uIU/ml
> 18 Years	0.35-5.50 uIU/ml

Adults

Note: TSH levels are subject to circadian variation, rising several hours before the onset of sleep, reaching peak levels between 11 pm to 6 am. Nadir concentrations are observed during the afternoon. Diurnal variation in TSH level approximates + 50 %, hence time of the day has influence on the measured serum TSH concentration. Although elevated TSH levels are nearly always indicative of primary hypothyroidism, and may be seen in secondary thyrotoxicosis.

Newborn

In a very low birth weight baby (particularly premature neonates) immaturity of the hypothalamic-pituitary - thyroid axis may mask primary congenital hypothyroidism. It is recommended that the test be repeated two weeks after birth in babies 1000-1500 gm and at four weeks in those <1000 gm. Specimen collection prior to 24 hours of age, after blood transfusion and prematurity can affect this screening.

Nearly 90% of CH cases are detected by newborn screening. A small number of children may test normal on the newborn screen but later develop hypothyroidism.

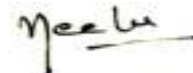



Registration No.	102321624	Mobile No.	7359235254
Patient Name	Mr. NARENDRA SINGH	Registration Date/Time	16/03/2024 10:28:17
Age / Sex	34 Yrs 2 Months 16 Days	Sample Collected Date/Time	16/03/2024 13:18:11
Ref By / Hospital	Others MEDI WHEEL	Report Date/Time	16/03/2024 18:36:28
Collected At	DCKC	Printed Date/Time	17/03/2024 10:52:28

Test Name	Value	Unit	Biological Ref Interval
-----------	-------	------	-------------------------

CLINICAL PATHOLOGY

URINE ROUTINE EXAMINATION

URE PHYSICAL EXAMINATION

Colour ,URINE	Pale Yellow	Pale Yellow
Volume ,URINE	10 mL	
Appearance ,URINE	Clear	Clear

URE CHEMICAL EXAMINATION

Reaction ,URINE	Acidic	Acidic
Ph (Strip Method) ,URINE	6.0	5.0
Specific Gravity ,URINE	1.010	1.000
Protein (Strip Method) ,URINE	Nil	Nil
Glucose (Strip Method) ,URINE	Nil	Nil

URE MICROSCOPY EXAMINATION

Pus Cells ,URINE	1 - 2 /HPF	0 - 1
Epithelial Cells ,URINE	0 - 2 /HPF	0 - 1
RBC's ,URINE	Nil /HPF	Nil
Casts ,URINE	Nil	
Crystals ,URINE	Nil	
Bacteria ,URINE	Absent	Absent
Mucus Thread ,URINE	Nil	Nil
Other ,URINE	Nil	

Page No: 8 of 9

Checked By :- POOJA

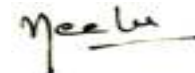

DR. NEELU CHHABRA
MD. PATHOLOGIST

At Your Home: Collection of Blood Samples, ECG, Digital X-Ray

Occupational Health Service • Diagnostic & Preventive • Health Assessment • Periodic Preventive Health Camps • Corporate Health Checks

Ultrasound | Digital X Ray | DEXA | Mammography | Path Lab | ECHO | TMT | Healthchecks | PFT | Holter | Audiometry



Registration No.	102321624	Mobile No.	7359235254
Patient Name	Mr. NARENDRA SINGH	Registration Date/Time	16/03/2024 10:28:17
Age / Sex	34 Yrs 2 Male 16 Days	Sample Collected Date/Time	16/03/2024 13:18:11
Ref By / Hospital	Others MEDI WHEEL	Report Date/Time	16/03/2024 18:36:28
Collected At	DCKC	Printed Date/Time	17/03/2024 10:52:28

Test Name	Value	Unit	Biological Ref Interval
-----------	-------	------	-------------------------

URE SUGAR (FASTING) ,URINE NIL

URE SUGAR PP ,URINE NIL

*** End of Report ***

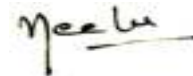

16-03-2024 12:08:26
12.20 s
78.00 kV
8.00 mA



16-03-2024 12:08:26
12.20 s
78.00 kV
8.00 mA

