

R

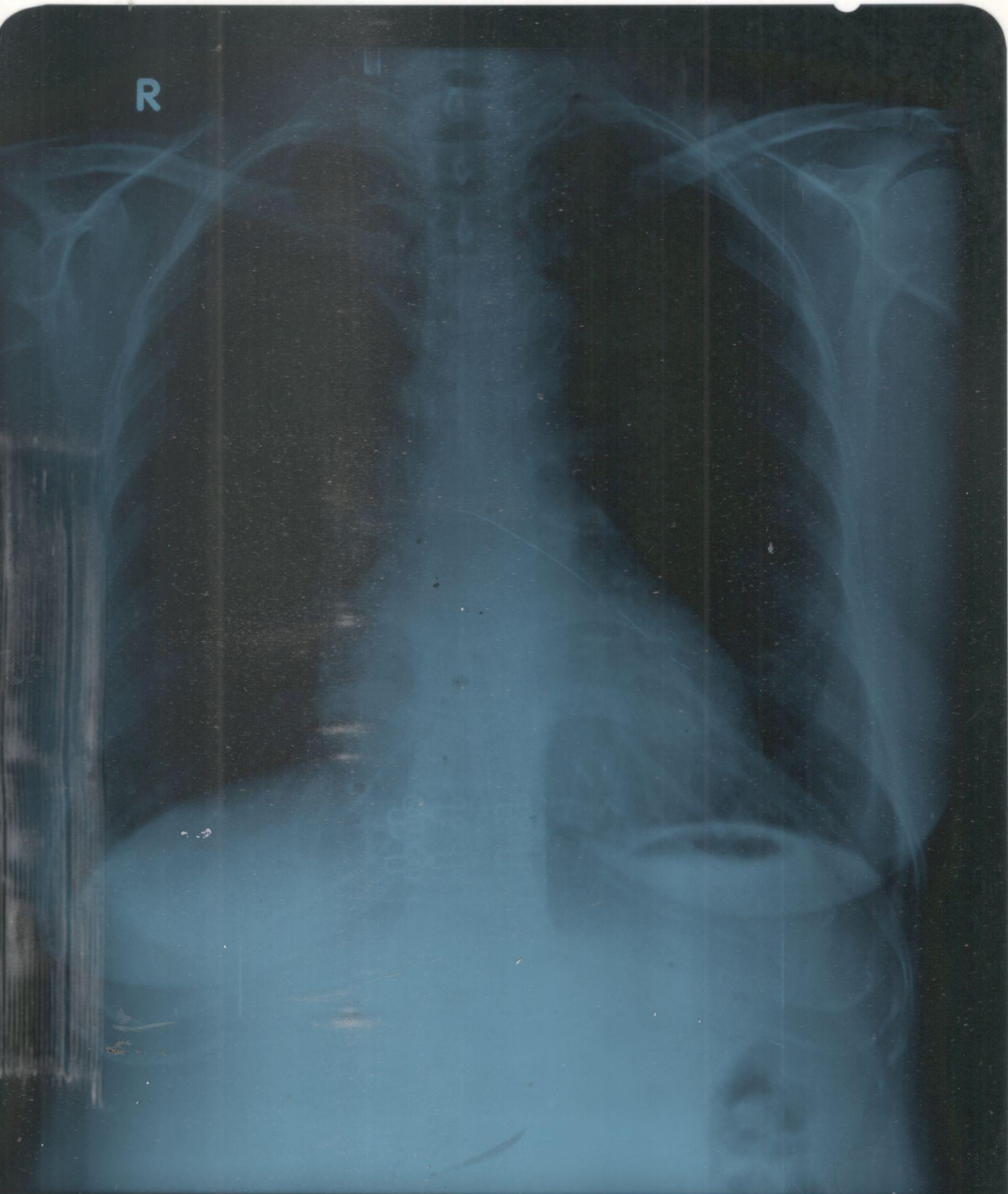

MULTI DEVI SHY P. PT. D. CHEST PG - 06/10/2025 10:38 AM
RADIX HEALTH CARE 238 NIRMAN VIHAR PH - 22011196



UHID	PT197928	LAB No.	XRY2305419
Name	Mrs. MALTI DEVI	Regn. No.	GEN2322777
Age / Sex	51 Yrs / F	Receiving Dt/Time	06-Oct-2023 10:38
		Reporting Dt/Time	06-Oct-2023 10:53 AM



XRAY

CHEST (PA)

Both lung fields are normal.

Cp angles are clear.

Hila are normal...

Heart size appears within normal limits.

Soft tissue shadows and bony thorax are normal.

IMP- NORMAL CHEST X-RAY

Advised....please correlate clinically.

***** END OF REPORT *****

DR. K.K. SINHA
M.B.B.S / D.M.R.D.
SENIOR CONSULTANT
Reg.No. 26437 (DMC)

DR. RAJESH MALHOTRA
MBBS, MD (RADIOLOGY)
CONSULTANT RADIOLOGY
Reg.No.DMC9293

DR. T. K VOHRA
MD (RADIODIAGNOSIS)
SENIOR CONSULTANT
Reg. No. 3272 (DMC)

DR. MUNEESH KOSHAL
MBBS, MD (RADIOLOGY)
CONSULTANT RADIOLOGY
Reg.No.DMC10407

DR. SHREYASH TIWARY
MBBS, MD (RADIOLOGY)
CONSULTANT RADIOLOGY
Reg.No.DMC85802

Facilities Available

- Multispeciality Hospital - 24 Hours Emergency - X-Ray/ ECG/ Ultrasound/ CT Scan - Dental - Fully Equipped Operation Theatre
- Fully Functional Lab - 24/7 Casualty/ ICU-Nursery 24/7 Pharmacy - Labour Room - All Speciality OPD - Laproscopic Surgery - ECHO - Plastic Surgery

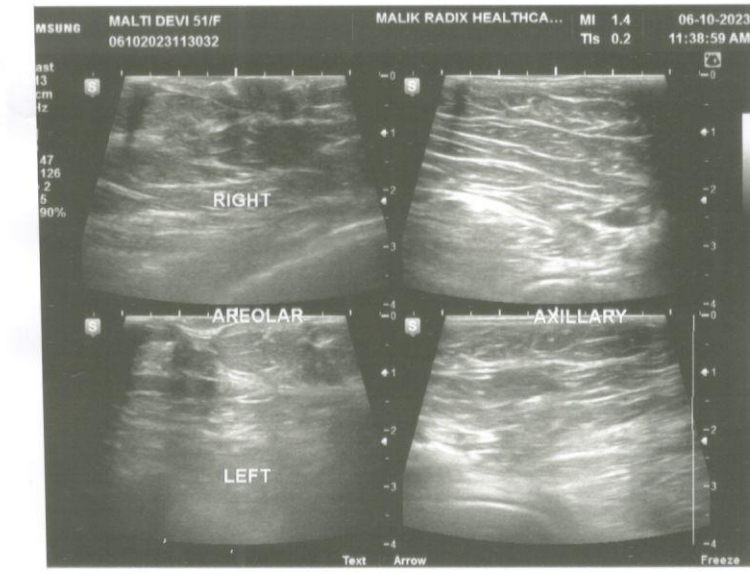
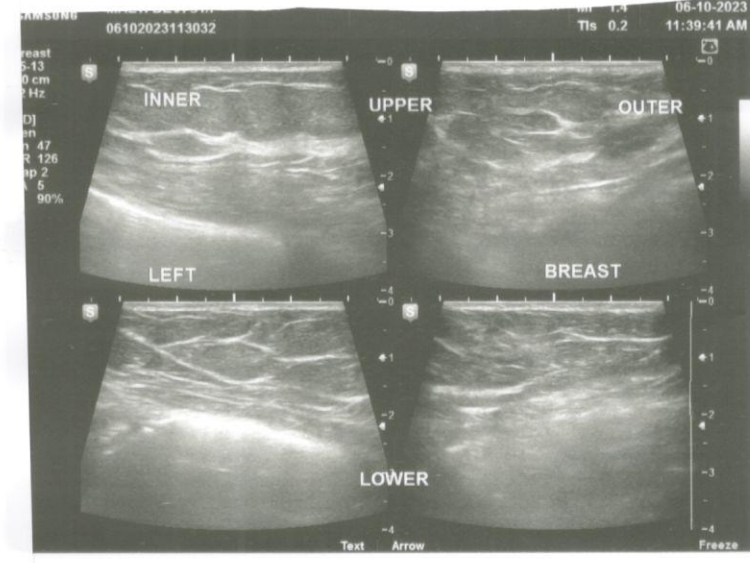
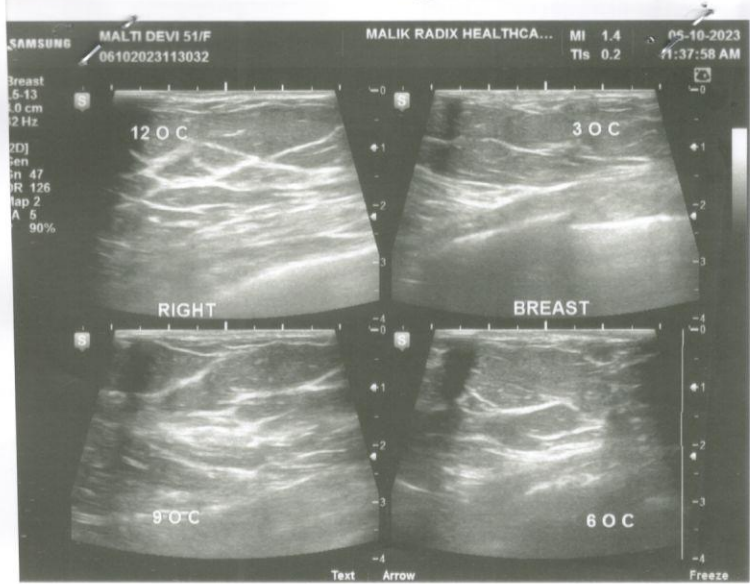
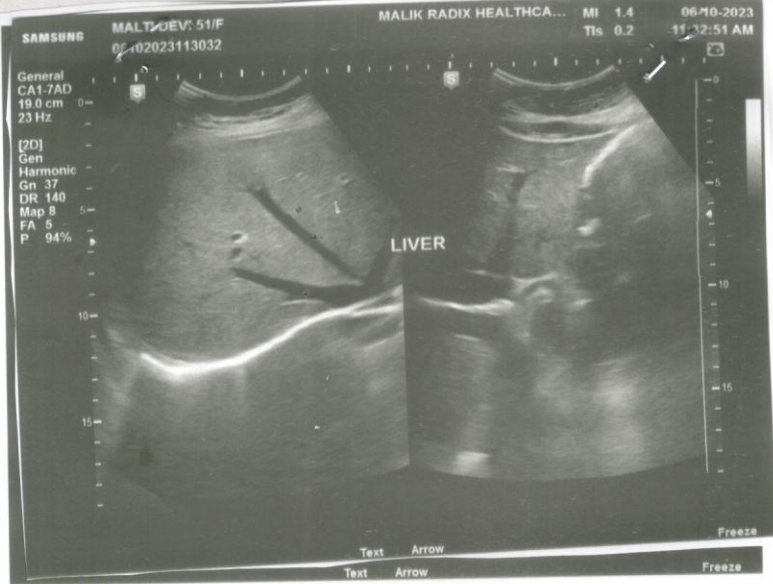



NAME	MRS MALTI DEVI	AGE	51 Y/F
REFD. BY.	HELATH CHECK UP	DATE	06.10.23

Ultrasound Examination of Whole Abdomen & Pelvis :

Liver: Liver shows normal parenchymal echotexture. No focal SOL is seen in liver. IHBR & portal radicles are normal.

Gallbladder: Gallbladder shows normal anechoic pattern . No evidence of cholecystitis or cholelithiasis is seen. Common bile duct is normal in course & caliber.

Pancreas: Pancreas shows normal size & echotexture.

Spleen: Spleen shows normal size, outline & echotexture.

Kidneys: Kidneys show normal size, shape, position & echotexture. No calculus, hydronephrosis or SOL is seen in kidneys. Cortico- medullary differentiation and cortical thickness is normal on both sides.

No supra- renal mass seen.

Great abdominal vessels are normal.

Domes of diaphragm are seen to move normally & synchronously in respiration. No supra- or infra diaphragmatic collection is seen.

No ascites or pericardial effusion seen.

No para aortic lymph nodes seen.

Urinary bladder: Urinary bladder shows normal anechoic pattern. No calculus, SOL or diverticulum seen.

Uterus: Uterus & Adnexal regions including the ovaries are sonographically normal for age .

Regards.

Dr Mukesh Koshal MD (Rad- diag)

Regn. No. DMC 10407

RADIOLOGIST :

Facilities Available

- Multispeciality Hospital - 24 Hours Emergency - X-Ray/ ECG/ Ultrasound/ CT Scan - Dental - Fully Equipped Operation Theatre
- Fully Functional Lab - 24/7 Casualty/ ICU-Nursery 24/7 Pharmacy - Labour Room - All Speciality OPD - Laproscopic Surgery -
ECHO - Plastic Surgery



NAME	MRS MALTI DEVI	AGE	51 Y/F
REFD. BY.	HELATH CHECK UP	DATE	06.10.23

Ultrasound Examination of Breasts:

US examination of both breasts was performed using a high frequency probe.

On US both breasts show the normal appearances of adult breasts.

Normal echogenic adipose tissue is seen. The glandular elements are normal.

The fibrous tissue stroma is well defined.

No evidence of any SOL or abnormal calcification seen.

No evidence of any abscess seen.

Areolar and axillary regions are normal.

NORMAL STUDY.

Regards.

Dr Mukesh Koshal MD (Rad- diag)

Regn. No. DMC 10407

RADIOLOGIST :

Facilities Available

- Multispeciality Hospital - 24 Hours Emergency - X-Ray/ ECG/ Ultrasound/ CT Scan - Dental - Fully Equipped Operation Theatre
- Fully Functional Lab - 24/7 Casualty/ ICU-Nursery 24/7 Pharmacy - Labour Room - All Speciality OPD - Laproscopic Surgery - ECHO - Plastic Surgery

भारत सरकार
GOVERNMENT OF INDIA

मालती देवी
Malti Devi
जन्म वर्ष/YoB:1972
महिला Female

3346 6332 0191

आधार - आम आदमी का अधिकार

मालती

भारतीय विशिष्ट पहचान प्राधिकरण
UNIQUE IDENTIFICATION AUTHORITY OF INDIA

पता:
W/O योगेश कुमार, ९-ए,
गली न०-९ बैंक कालोनी,
मंडोली, मंडोली सबोली, उत्तर
पूर्व
दिल्ली, 110093

Address:
W/O Yogesh Kumar, 9-A, GALI
NO-9 BANK COLONY, Mandoli,
Mandoli Saboli, North East
Delhi, 110093

Aadhaar - Aam Aadmi ka Adhikar

Malik Radix Health Care Pvt. Ltd.
C-217, C-218, Nirman Vihar,
Delhi-110092
Ph.: 011-22011196, 22011192
Regd. No. 607



CONSULTANTS ON PANEL

- PAEDIATRICS**
Dr Ravi Malik (MBBS, MD)
Dr Harit Prasad (MBBS, MD, Paf)
Dr Ritu Jain (MBBS, MD)
- GYNAECOLOGY**
Dr Renu Malik (MBBS, MD)
Dr Meena Malhotra (MBBS, MD)
Dr Rajni (MBBS, MD)
Dr Manju Gupta (MBBS, MS)
Dr Vaishali Sami (MBBS, DGO)
Dr Rupam Arora (MBBS, MD)
- DENTAL**
Dr Shruti Malik (BDS, MDS)
Dr Annu Saini (BDS, MDS)
Dr Rachit Thukral (BDS, MDS)
Dr Mohit Mangla (BDS, MDS)
Dr Tarun Mittal (BDS, MDS)
Dr Geetika Sharma (BDS)
Dr Shilpa Verma (BDS)
- CHILD GASTROENTEROLOGY**
Dr S. K Mittal (MBBS, MD)
- MEDICINE**
Dr A S Talwar (MBBS, MD)
Dr Sunny Uppal (MBBS, MD)
Dr Surendra Rajpal (MBBS, MD)
- RESPIRATORY MEDICINE/PULMONOLOGY**
Dr Abhinav Bhanot (MBBS, DNB)
- LAPAROSCOPY SURGERY**
Dr Ajay Jain (MBBS, MS)
Dr Deepak Saran (MBBS, MS)
Dr Pradeep Saini (MBBS, MS)
Dr G. S Garg (MBBS, MS)
- ORTHOPAEDICS**
Dr Vikas Bhardwaj (MBBS, MS ORTHO, DNB)
Dr Prabhath Aggarwal (MBBS, MS ORTHO)
Dr KB Tiwari (MBBS, MS ORTHO)
Dr Deepak Kumar Arora (MBBS, MS ORTHO)
- EYE/OPTHALMOLOGY**
Dr Nidhi Gupta (MBBS, MS, DNB, PGDM)
Dr Himanshu Singh Pundir (MBBS, MS)
- ENT**
Dr Sharad Kumar Singhi (MBBS, MS)
Dr Prateek Sharma (MBBS, MS)
Dr Ashok Singh (MBBS, MS)
Dr A K Lahiri (MBBS, MS)
- RADIOLOGY(ULTRASOUND)**
Dr K K Sinha (MBBS DNRB)
Dr T K Vohra (MBBS, MD)
Dr Rajesh Malhotra (MBBS, MD)
Dr Ashish Tomar (MBBS, MD)
- PATHOLOGY**
Dr Reema Dahiya (MBBS, MD PATH)
Dr Meenu Aggarwal (MBBS, MD PATH)
- ANAESTHESIA**
Dr Rajesh Dhalli (MBBS, MD)
Dr Rakesh Atrey (MBBS, MD)
Dr R K Arora (MBBS, MD)
Dr Swaraj Garg (MBBS, MD)
- DERMATOLOGY**
Dr Niharika Jha (MBBS, MD)
- PLASTIC & COSMETIC SURGERY**
Dr Ayush Jain (MBBS, MS, MCh)
- PAEDIATRIC SURGERY**
Dr Dharmendra Singh (MBBS, MS, M.Ch)
Dr Satish Aggarwal (MBBS, MS, M.Ch)
- PAEDIATRIC NEPHROLOGY**
Dr A S Vasudev (MD, Dip.in. Paed.)
- NEPHROLOGY**
Dr Javed (MBBS, MD, Nephro)
- CARDIOLOGY**
Dr Nishant Tyagi (MBBS, MD)
- NEUROLOGY**
Dr Armit Batra (MBBS, MD)
- GASTROENTEROLOGY**
Dr Deepak Lahoti (MBBS, MD)
Dr Nareesh Aggarwal (MBBS, MD)
Dr Ashok Goyal (MBBS, MD)
Dr Ankur Singhal (MBBS, MD)
- UROLOGY**
Dr Nikhil Sharma (MBBS, Mch)
Dr Ankur Singhal (MBBS, MD)
- PSYCHIATRY**
Dr Mohit Sharma (MBBS, MD)
- PHYSIOTHERAPY**
Dr Kirti Dwivedi
Dr Ravi Kumar
- NUTRITIONIST**
Dr Deepika Kohli
Dr Sakshi Rana
- CLINICAL PSYCHOLOGIST**
Dr. Sarika Singh

Dr. Shruti Malik

BDS, MDS (Endodontics)
(+91-9899561092)

**Timings : 10:00 am. to 2:00 pm.
6:00 pm. to 8:30 pm.**

CLINICAL EXAMINATION:-

1. TMJ:-
2. DENTAL STATUS:
3. ORAL LESIONS:-
4. DIAGNOSIS:-
5. TREATMENT PLANNING:
6. FOLLOW UP:-

Routine dental check up.

1. TMJ:- up.

2. DENTAL STATUS: M/H - Hypertension - on medication
- Caries (Cervical) - Undergone treatment in 2010.
a. Caries Teeth :
b. Fracture Teeth :
c. Root Stumps :
d. Gingivitis :
e. Periodontitis :
f. Impacted Teeth :
g. Malaligned Teeth : O/E Calculus ++
Stains +
Grade I mobility 21/12
Adv.

3. ORAL LESIONS:-

4. DIAGNOSIS:-
- oral prophylaxis
- P-kit

5. TREATMENT PLANNING:
- OPG

6. FOLLOW UP:-

Referral To Other Consultant: Yes/ No
If Yes, please mention the Name:

Name : Malti Devi
Age/Sex : 51 / F
Date : 6/10/23

For Appointment
☎ 011-45152510
+91-9999254639

Doctor's Signature

Annel

Facilities Available :

- * MULTI-SPECIALITY HOSPITAL
- * MODULAR FULLY EQUIPPED OT
- * NURSERY
- * LAPROSCOPIC SURGERY
- * 24X7 EMERGENCY
- * OPG
- * DENTAL
- * 24X7 DIAGNOSTICS
- * LABOUR ROOM
- * ECHO
- * EEG
- * DIGITAL X-RAY
- * CT SCAN
- * ECG
- * ULTRASOUND
- * RICU/ICU
- * ALL SPECIALITY OPD
- * PLASTIC & COSMETIC SURGERY
- * DIALYSIS
- * PHARMACY



Mr. Malli Devi
Age. 5 yrs.

6.10.2023

Height
Weight
BMI

Provisional Diagnosis

Allergy

Past History Hypertensive
on medication

Rx

Early Morning : 1-2 glass lemon
water
Prenatal

Tz without sugar with
4-6 roshad almond.

Chief Complaint

Diarrhea : veg pho / Duan dishes
sprinkled chut / upma
Roshad, upma / Shredded chut with
and.

Vitals

Pulse

B.P

Temp

SPO2

11:30am - Duan

Lunch - Dal Rice / Roshad
with upma roshad

FOLLOW UP DATE

ADMISSION
ADVICE

SIGNATURE

Facilities Available

- Multispeciality Hospital - 24 Hours Emergency - X-Ray/ ECG/ Ultrasound/ CT Scan - Dental - Fully Equipped Operation Theatre
- Fully Functional Lab - 24/7 Casuaity/ ICU-Nursery 24/7 Pharmacy - Labour Room - All Speciality OPD - Laproscopic Surgery -
- ECHO - Plastic Surgery

Linus. Rice Day / my hitting / my dal dila
 suany / May dal dull with ...
 dal / my rice, 1 chad.

Food to be avoided

- | | | | |
|---------------|--------------------|---|------------|
| Nutritio
O | 1. Bakery products | P | |
| | 2. Maide pupachia | O | Life-style |
| | 3. Sugary drink | 1 | diets |
| | 4. Roasted food | S | |
| | 5. Aerobic drink | O | |
| | 6. Table salt | N | |

Stephine Luce

OPD NURSING ASSESSMENT

Pain Scening		Done <input type="checkbox"/>	Not Done <input type="checkbox"/>	Reason:						
0	1	2	3	4	5	6	7	8	9	10
No Pain	very Mild	Discomforting	Tolerable	Distressing	Very Distressing	Intense	Very Intense	Utterly Horrible	Excruciating Unbearable	Unimaginable Unspeakable
No Action	Reassurance, Positioning, Reassessment		Reassurance, Positioning, Reassessment, doctor for intervention							
Fall Risk Screening				Done <input type="checkbox"/>	Not Done <input type="checkbox"/>	Reason:				
1. Have you fallen in the past year?				Yes/No						
2. Do you have difficulty getting around or with balance?				Yes/No						
3. Are you afraid of falling?				Yes/No						
4. Difficulty with gait/mobility as per "get up and go test"?				Yes/No						
Doctor Consultation is required (If yes to any of the 4 questions)				Yes/No						
Sign of Nurse:				Emp Id:			Date & Time:			

Facilities Available

- Multispeciality Hospital - 24 Hours Emergency - X-Ray/ ECG/ Ultrasound/ CT Scan - Dental - Fully Equipped Operation Theatre
 - Fully Functional Lab - 24/7 Casualty/ ICU-Nursery 24/7 Pharmacy - Labour Room - All Speciality OPD - Laproscopic Surgery -
 ECHO - Plastic Surgery

MAC600 1.02

ID: 9899704036

6-Oct-2023 10:54:05

Malti Devi

ID: 9899704036

51years Female

Vent. rate 55 bpm
 QRS duration 94 ms
 QT/QTc 450/430 ms
 PR interval 172 ms
 P duration 96 ms
 RR interval 1090 ms
 P-R-T axes 66 65 65

Handwritten signature

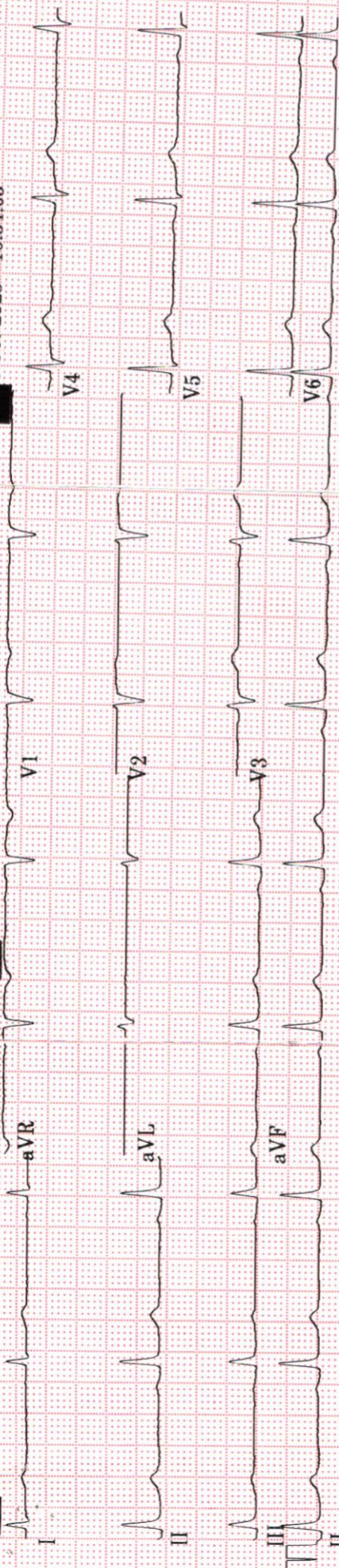

Auto gain applied 25.0 mm/s 5.0||5.0 mm/mV
 0.16-20Hz

50Hz 55 bpm

4 by 2.5s + 1 rhythm ld

MAC600 1.02

12SL™ v239

Malik Radix HealthCare.

ELECTROCARDIOGRAM

Name: MRS. MALTI DEVI

Age & Sex: 51 YR / FEMALE

Ref By: MEDI WHEEL

Date: 06/10/2023

ECG FINDINGS:

Rate 55 bpm Rhythm Sinus Mechanism Normal

Axis Normal P Wave Normal PR Interval 0.17/Sec

QRS Complex Normal QT Interval Normal Q Wave Normal

ST Segment Normal T Wave Normal

Conclusion Sinus Bradycardia (HR-55 bpm), Normal Axis, WNL, To be correlate.

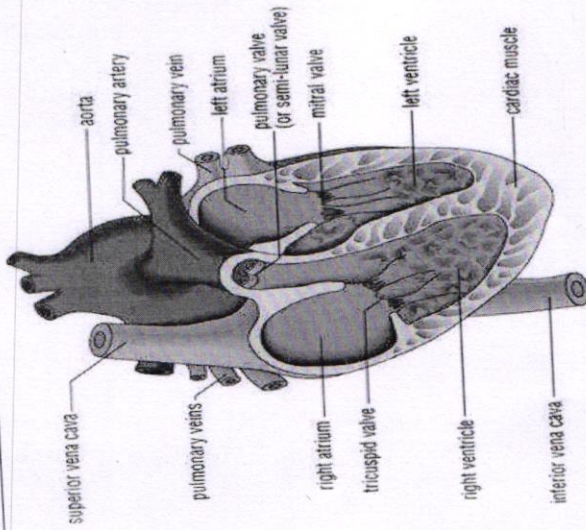

(Signature)
Dr. SHEIKH NAZIR AHMED
 M.D. "Physician"
 PGDCC
 Doctors Signature _____
 DMC-46499



Echocardiogram Report

Patient Name	MRS. MALTI DEVI
Date of Test	06/10/2023
Age	51 YRS/ FEMALE
Ref. by	MEDI WHEEL

Dimensions	Result	Normal Range
AO (ed)	2.1 cm	(2.1 -3.7cm)
LA (es)	2.6 cm	(2.1 -3.7cm)
RVID (ed)	2.2 cm	(1.1-3.0cm)
LVID (ed)	3.8 cm	(3.6 – 5.5 cm)
LVID (es)	2.5 cm	(2.3-3.9cm)
IVS (ed)	1.1 cm	(0.6 – 1-2 cm)
LVPW (ed)	1.1 cm	(0.6 – 1-2 cm)
EF	60 %	
FS	32 %	(28 % - 42 %)

Impression

- NO REGIONAL WALL MOTION ABNORMALITY SEEN.
- LVEF= 60 %
- NORMAL CHAMBER DIMENSIONS.
- NORMAL COLOUR FLOW.
- NORMAL MIP.
- NO INTRA CARDIAC CLOT/MASS/ VEGETATION/PERICARDIAL EFFUSION SEEN.

Dr. Sheikh Nazir Ahmed
 M.D. "Physician" PGDCC
 (Consultant Non – Invasive Cardiologist)

Facilities Available

- Multispeciality Hospital - 24 Hours Emergency - X-Ray/ ECG/ Ultrasound/ CT Scan - Dental - Fully Equipped Operation Theatre
 - Fully Functional Lab - 24/7 Casualty/ ICU-Nursery 24/7 Pharmacy - Labour Room - All Speciality OPD - Laproscopic Surgery -
 ECHO - Plastic Surgery



LAB REPORT

Reg. Date	06/10/2023	Patient Id	2310060001	DOB.	
Name	MRS. MALTI DEVI	Gender	F	Perm. ID	
Age	51 Yrs.	Panel	MEDIWHEEL	Reported	06/10/2023 17:17:40
Ref. By	MEDIWHEEL				

Test Name	Result	Units	Ref. Range
PLUS CHECK ADVANCED F ANNUAL			
HAEMATOLOGY			
COMPLETE HAEMOGRAM			
HAEMOGLOBIN (HB%)	10.9	gm/dl	12 - 15
TOTAL LEUCOCYTE COUNT (TLC)	8,800	/cumm	4000 - 11000
DIFFERENTIAL LEUCOCYTE COUNT (DLC)			
NEUTROPHIL	53	%	40 - 80
LYMPHOCYTE	29	%	28 - 55
MONOCYTE	14	%	02 - 10
EOSINOPHIL	04	%	01 - 06
BASOPHIL	00	%	0 - 0
ESR (WESTEGREN'S METHOD)	18	mm/1st hr.	0 - 15
R B C COUNT	3.85	Millions/cmm	4.247 - 5.4
P.C.V / HAEMATOCRIT	35.4	%	35 - 45
M C V	92.0	fl.	80 - 100
M C H	28.3	Picogram	27.0 - 31.0
M C H C	30.8	gm/dl	33 - 37
PLATELET COUNT	2.03	Lakh/cu mm	1.50 - 4.50
Urine Routine Examination			
PHYSICAL EXAMINATION			
QUANTITY	30	ml.	Pale Yellow
COLOUR	Pale Yellow		
TRANSPARENCY	Clear		
SPECIFIC GRAVITY	1.025		
PH	6.5		

Checked by : _____
Page 1 Contd...2

If test results are alarming or unexpected, patient is advised to contact the laboratory immediately for possible remedial action.

Facilities Available

- Multispeciality Hospital - 24 Hours Emergency - X-Ray/ ECG/ Ultrasound/ CT Scan - Dental - Fully Equiped Operation Theatre
- Fully Functional Lab - Casualty/ ICU-Nursery - Labour Room - All Speciality OPD - Laproscopic Surgery - ECHO - Plastic Surgery



LAB REPORT

Reg. Date	06/10/2023	Patient Id	2310060001	DOB.	
Name	MRS. MALTI DEVI	Gender	F	Perm. ID	
Age	51 Yrs.	Panel	MEDIWHEEL	Reported	06/10/2023 17:17:40
Ref. By	MEDIWHEEL				

Test Name	Result	Units	Ref. Range
-----------	--------	-------	------------

CHEMICAL EXAMINATION

ALBUMIN	Nil		
SUGAR	Nil		

MICROSCOPIC EXAMINATION

PUS CELLS	1-2	/HPF	
RBC'S	Nil	/HPF	
CASTS	Nil		
CRYSTALS	NIL		
EPITHELIAL CELLS	1-2	/HPF	
BACTERIA	Nil		
OTHERS	Nil		

BLOOD GROUP ABO " O "

RH TYPING Positive

BLOOD SUGAR FASTING 82.54 mg/dl 70 - 100

BLOOD SUGAR PP **154.34** mg/dl 90 - 140

THYROID PROFILE

Free T3 2.93 ng/ml 02 - 04

Free T4 1.06 ug/dl 0.8 - 2.7

TSH 2.350 uIU/ml 0.25 - 5.50 uIU/ml

Interpretation

Clinical Use

- Diagnose Hypothyroidism and Hyperthyroidism

Checked by : _____
Page 2 Contd...3

If test results are alarming or unexpected, patient is advised to contact the laboratory immediately for possible remedial action.

Facilities Available

- Multispeciality Hospital - 24 Hours Emergency - X-Ray/ ECG/ Ultrasound/ CT Scan - Dental - Fully Equiped Operation Theatre
- Fully Functional Lab - Casualty/ ICU-Nursery - Labour Room - All Speciality OPD - Laproscopic Surgery - ECHO - Plastic Surgery



LAB REPORT

Reg. Date	06/10/2023	Patient Id	2310060001	DOB.	
Name	MRS. MALTI DEVI	Gender	F	Perm. ID	
Age	51 Yrs.	Panel	MEDIWHEEL	Reported	06/10/2023 17:17:40
Ref. By	MEDIWHEEL				

Test Name	Result	Units	Ref. Range
-----------	--------	-------	------------

- Monitor T4 replacement or T4 suppressive Therapy
- Quantify TSH levels in the subnormal range

Increased Levels : Primary Hypothyroidism Subclinical Hypothyroidism, TSH dependent, Thyroid Hormone Resistance.

Decreased Levels : Grave's Disease, Autonomous Thyroid Hormone Secretion, TSH Deficiency

LIPID PROFILE

TOTAL CHOLESTEROL	196.20	mg/dL	130.0 - 200.0 (<200)
TRIGLYCERIDES	131.70	mg/dL	80.5 - 150.0 (<150)
H D L CHOLESTEROL DIRECT	45.03	mg/dL	42.0 - 60.0 (<40->59)
V L D L	26.3	mg/dL	4.0 - 30. (23-45)
L D L CHOLESTEROL	124.9	mg/dL	50.0 - 150.0 (50-150)
TOTAL CHOLESTEROL / HDL RATIO	4.4		3.3 - 5.1
LDL / HDL CHOLESTEROL RATIO	2.8		1.5 - 3.5
SERUM URIC ACID	5.23	mg/dl	2.4 - 6.0
BLOOD UREA NITROGEN (BUN)	7.02	mg/dl	6.0 - 21.0
SERUM CREATININE	0.75	mg/dl	0.6 - 1.2
BUN/CREAT RATIO	9.36	mg/dl	

LIVER FUNCTION TEST (LFT)

BILIRUBIN TOTAL	1.28	mg/dl	0.2 - 1.2
CONJUGATED (D. BILIRUBIN)	0.25	mg/dl	0.00 - 0.3
UNCONJUGATED (I.D.BILIRUBIN)	1.03	mg/dl	0.2 - 0.9

Checked by : -----
 Page 3 Contd...4

10 - 20

If test results are alarming or unexpected, patient is advised to contact the laboratory immediately for possible remedial action.

Facilities Available

- Multispeciality Hospital - 24 Hours Emergency - X-Ray/ ECG/ Ultrasound/ CT Scan - Dental - Fully Equipped Operation Theatre
 - Fully Functional Lab - Casualty/ ICU-Nursery - Labour Room - All Speciality OPD - Laproscopic Surgery - ECHO - Plastic Surgery



LAB REPORT

Reg. Date	06/10/2023	Patient Id	2310060001	DOB.	
Name	MRS. MALTI DEVI	Gender	F	Perm. ID	
Age	51 Yrs.	Panel	MEDIWHEEL	Reported	06/10/2023 17:17:40
Ref. By	MEDIWHEEL				

Test Name	Result	Units	Ref. Range
SGOT / AST	19.10	IU/L	0 - 35
SGPT / ALT	13.4	IU/L	0 - 35
ALKALINE PHOSPHATASE	68.70	U/L	64 - 306
TOTAL PROTEIN	7.95	gm/dl	6.0 - 8.3
ALBUMIN	4.35	gm/dl	3.2 - 5.0
GLOBULIN	3.60	gm/dl	2.5 - 5.6
A/G RATIO	1.21		0.9 - 2.0
GAMMA GT	20.10	IU/L	0.0 - 35.0

Reena Dahiya
Dr. REENA DAHIYA
M.B.B.S, MD (Path)
Checked by: *Meenu Aggarwal*
Malik Radix Healthcare Pvt. Ltd.
C-217, C-218, Nirman Vihar,
Delhi-92

DR. MEENU AGGARWAL
M.B.B.S, MD (Path.)

If test results are alarming or unexpected, patient is advised to contact the laboratory immediately for possible remedial action.

Facilities Available

- Multispeciality Hospital - 24 Hours Emergency - X-Ray/ ECG/ Ultrasound/ CT Scan - Dental - Fully Equipped Operation Theatre
- Fully Functional Lab - Casualty/ ICU-Nursery - Labour Room - All Speciality OPD - Laproscopic Surgery - ECHO - Plastic Surgery