



MEDICOVER
HOSPITALS

A UNIT OF SAHRUDAYA HEALTHCARE PVT LTD.

Name: SATHISH KUMAR
Age / Sex: 34 years / Male
UMR No. : 652410000605
Date: 26.10.2024

X-RAY CHEST (PA VIEW)

Normal bronchovascular markings in both lung fields.
Trachea and mediastinum appear normal in position.
Both hila appear normal in size and are symmetrical.
Transverse cardiac diameter is within normal limits.
Great vessels appear normal
Both CP angles appear clear. Normal position and contour diaphragms noted.
Bony rib cage and soft tissue shadows appear normal.

IMPRESSION :

Normal Study.

DR. DHINESH RAM
RADIOLOGIST



MEDICOVER
HOSPITALS

A UNIT OF SAHRUDAYA HEALTHCARE PVT LTD.

DEPARTMENT OF RADIO-DIAGNOSIS

Name: SATHISH KUMAR

Age / Sex: 34 years / Male

UMR No. : 652410000605

Date: 26.10.2024

USG ABDOMEN

LIVER: is normal in size and shows **increased echotexture**.

No evidence of intrahepatic biliary radicles dilatation / focal space occupying lesion. The portal vein and common bile duct show normal caliber.

GALL BLADDER: is distended Wall thickness is normal.

No e/o sludge / calculus. No evidence of pericholecystic collection.

E/o two isoechoic lesions noted measuring 5-6 mm.

Few (2-3) tiny hypoechoic lesions in GB of average size 2-3 mm.

SPLEEN: Is normal in size and shows normal echo pattern.

PANCREAS: shows normal echo anatomy and its relationship with splenic vein is normal.

KIDNEYS: Both the kidneys are normal in size, shape and location and show normal-cortico-medullary differentiation. No evidence of hydronephrosis or calculus.

URINARY BLADDER: is distended with smooth walls.

No evidence of diverticulum or calculus.

PROSTATE: is normal in size and shows homogeneous echotexture.

No evidence of ascites / pleural effusion.

IMPRESSION:

1. Grade I fatty changes in the Liver

2. GB Polyps.

DR. DHINESH RAM
RADIOLOGIST

Male

Meds:

Test Reason:

Medical History:

Ref MD: Ordering MD:
 Technician: Test Type:
 Comment:

BRUCE: Exercise Time 09:58
 Max HR: 173 bpm HR at rest: 70

Max BP: 160/80 mmHg BP at rest: 120/80 Max RPP: 27680 mmHg*bpm
 Maximum Workload: 13.20 METS

Max ST: -1.05 mm, 0.21 mV/s in II: EXERCISE STAGE 4 9:59
 ST/HR index: 1.01 μ V/bpm

ST/HR slope: 1.61 μ V/bpm (V4)
 HR recovery: 20 bpm
 VE recovery: 0 VE/min

ST/HR hysteresis: -0.014 mV (I)
 ORS duration: BASELINE: 84 ms, PEAK EX: 78 ms, REC: 82 ms

Reasons for Termination: Target heart rate achieved
 Summary:

Resting ECG: normal. Functional Capacity: normal. HR Response to Exercise:
 appropriate. BP Response to Exercise: normal resting BP - appropriate response.

Chest Pain: none. Arrhythmias: none. ST Changes: none. Overall impression:
 Normal stress test.

Prognosis:
 Duke treadmill Score: 4 Risk Category: moderate
 5 Year Survival: 94.5% Average Annual Mortality: 1.1%

Room:
 Location: * 0 *

Phase Name	Stage Name	Time in Stage	Speed [mph]	Grade [%]	Workload [METS]	HR [bpm]	BP [mmHg]	RPP [mmHg*bp]	VE [l/min]	ST Level [mm]	Comment
PRETEST	STUPNF	00:37	0.00	0.00	1.0	70	120/80	8400	0	0.40	
	STANDING	00:14	0.00	0.00	1.0	72		8640	0	0.45	
	HYPERV.	00:18	0.00	0.00	1.0	71		8520	0	0.40	
	WARM-UP	00:55	1.00	0.00	1.6	91		10920	0	0.55	
EXERCISE	STAGE 1	03:00	1.70	10.00	4.6	122	120/80	14640	0	-0.05	
	STAGE 2	03:00	2.50	12.00	7.0	139		16680	0	-0.45	
	STAGE 3	03:00	3.40	14.00	10.1	162	150/80	24300	0	-0.60	
	STAGE 4	00:59	4.20	16.00	13.2	175	160/80	27680	0	-1.05	
RECOVERY		02:21	0.00	0.00	1.0	114	120/80	13680	0	0.25	

2024102611393441
A SATHISH KUMAR
34 Years
Male

26-10-2024 11:39:24 AM

Vent. Rate
PR Interval
QRS Duration
QT/QTc Interval
P/QRS/T Axes
DTC/Hodges

61 bpm
150 ms
78 ms
404/406 ms
3/6/-11 deg

Sinus rhythm
Inferior T wave abnormality is nonspecific
Borderline ECG

Unconfirmed Diagnosis

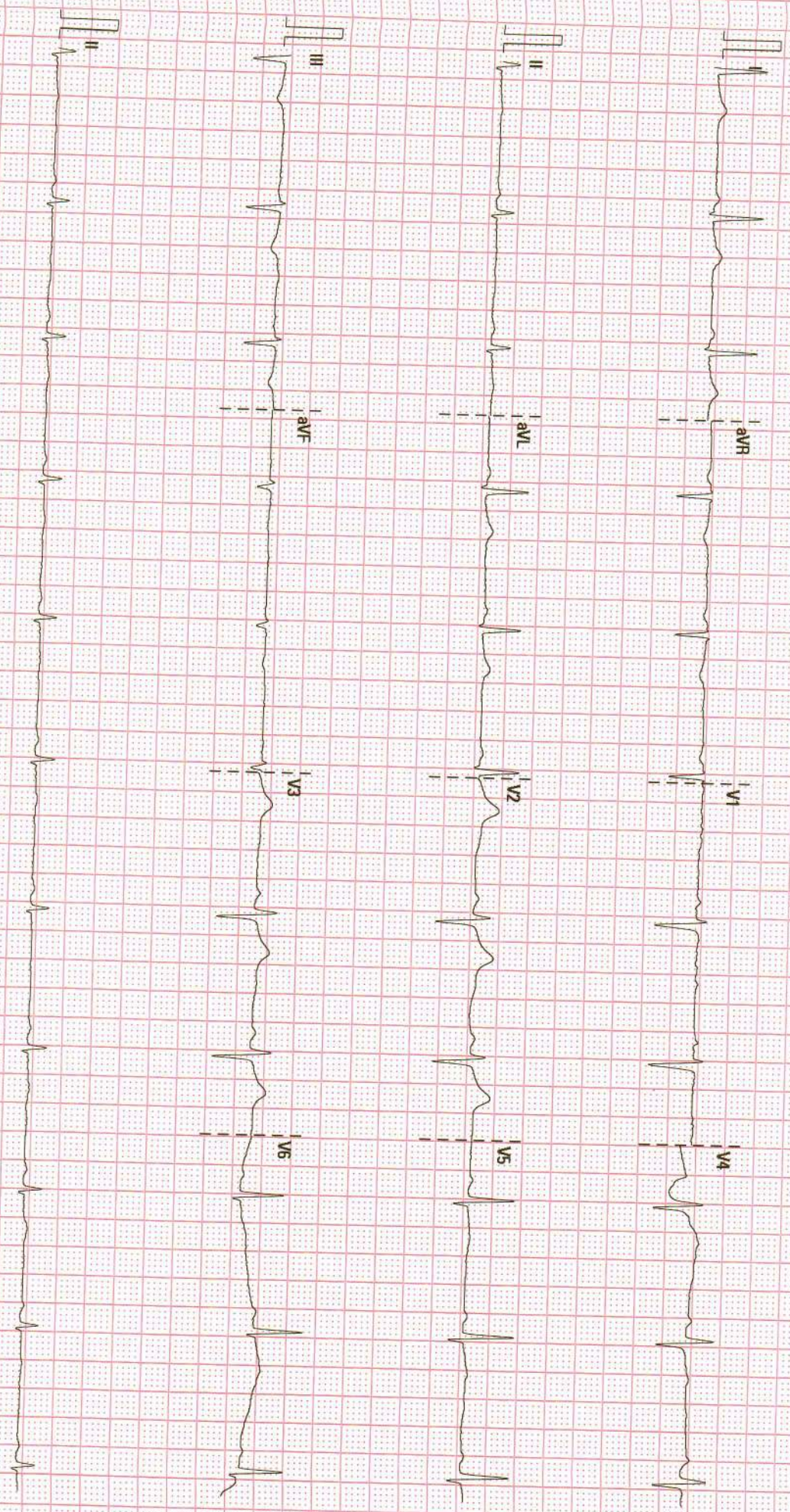

25 mm/s

10 mm/mV

50 Hz

BDR 20 Hz

Medicoover Hospital Warangal

02.10.00 V28 4.1

SN.FM-43048637



MEDICOVER
HOSPITALS

A UNIT OF SAHRUDAYA HEALTHCARE PVT LTD.

2DECHO& COLOUR DOPPLER

PATIENT NAME : MR.SATHISH KUMAR
AGE/SEX : 34 Y/M
CONSULTANT DOCTOR : DR.ARUN KUMAR

DATE:- 26-10-2024
OP/IP No: 65241000605

MITRAL VALVE : NORMAL
AORTIC VALVE : NORMAL
PULMONARY VALVE : NORMAL
TRICUSPID VALVE : NORMAL
LEFT ATRIUM : 3.0 CM
LEFT VENTRICLE : NO LV RWMA

EDD: 4.0 cm IVS: 0.9 cm EF: 60 %
ESD: 2.5 cm PW: 0.9 cm FS: 30 %

RIGHT ATRIUM : NORMAL
RIGHT VENTRICLE : NORMAL
AORTA : 2.6 CM
PULMONARY ARTERY : NORMAL
IAS : INTACT
IVS : INTACT
CS/SVC/IVC : NORMAL
PERICARDIUM : NORMAL
INTRACARDIAC MASSES : NORMAL



MEDICOVER
HOSPITALS

A UNIT OF SAHRUDAYA HEALTHCARE PVT LTD.

DOPPLER STUDY

MITRAL FLOW : A<E
AORTIC FLOW : 1.0 m/sec
TRICUSPID FLOW : 0.8 m/sec
PULMONARY FLOW : 0.9 m/sec

IMPRESSION :
NORMAL SIZED CARDIAC CHAMBERS
NO LV RWMA
GOOD LV /RV FUNCTION
TRIVIAL TR/NO PAH
NO PE/CLOT/VEG.

Consultant Name: DR.SHRAVAN KUMAR

Technician Name: MR.PRAKASH

Sign:

MD.DM

Sign:



LABORATORY REPORT : BIOCHEMISTRY

Name	: Mr. SATHISH KUMAR AJMEERA	Age /Sex	: 34Y Y(s)/MALE
Bill Date	: 26-Oct-2024 11:07 AM	UMR No.	: 652410000605
Rec. Dt	: 26-Oct-2024 11:49 AM	Bill No.	: MCB65241001590
Rept. Dt	: 26-Oct-2024 01:30 PM	Result No	: RWL241004012
Ref By	: DR. Darna Arun Kumar	Sample ID	: MCWWL7013469
Sample Type	: SERUM		

HBA1C (GLYCOSYLATED HAEMOGLOBIN)

<u>Parameters</u>	<u>Result</u>	<u>Reference Range</u>	<u>Units</u>
HBA1C <i>HPLC</i>	6.7 *	" Normal : < 5.7% Pre diabetic : 5.7 % - 6.5 % Diabetic : > 6.5 %	
MPG(Mean Plasma Glucose) <i>Derived from HBA1c value</i>	161.22 *	" Excellent Control : 90 - 120 mg/dl Good Control : 121 - 150 "	mg/dl

*** End Of Report ***



DR. MANCHALA LATA

CONSULTANT PATHOLOGIST



LABORATORY REPORT : BIOCHEMISTRY

Name	: Mr. SATHISH KUMAR AJMEERA	Age /Sex	: 34Y Y(s)/MALE
Bill Date	: 26-Oct-2024 11:07 AM	UMR No.	: 652410000605
Rec. Dt	: 26-Oct-2024 11:49 AM	Bill No.	: MCB65241001590
Rept. Dt	: 26-Oct-2024 01:30 PM	Result No	: RWL241004016
Ref By	: DR. Darna Arun Kumar	Sample ID	: MCWWL7013473
Sample Type	: SERUM		

SERUM URIC ACID

<u>Parameters</u>	<u>Result</u>	<u>Reference Range</u>	<u>Units</u>
SERUM URIC ACID <i>uricase</i>	6.4 *	2.4-5.7	mg/dL

*** End Of Report ***



DR. MANCHALA LATA

CONSULTANT PATHOLOGIST



LABORATORY REPORT : BIOCHEMISTRY

Name	: Mr. SATHISH KUMAR AJMEERA	Age /Sex	: 34Y Y(s)/MALE
Bill Date	: 26-Oct-2024 11:07 AM	UMR No.	: 652410000605
Rec. Dt	: 26-Oct-2024 11:49 AM	Bill No.	: MCB65241001590
Rept. Dt	: 26-Oct-2024 01:30 PM	Result No	: RWL241004017
Ref By	: DR. Darna Arun Kumar	Sample ID	: MCWWL7013473
Sample Type	: SERUM		

LFT(LIVER FUNCTION TEST)

Parameters	Result	Reference Range	Units
TOTAL BILIRUBIN <i>DIAZO</i>	0.4	<1.2	mg/dL
DIRECT BILIRUBIN <i>DIAZO</i>	0.1	<=0.20	mg/dL
INDIRECT BILIRUBIN <i>Calculated</i>	0.3	<=1.0	mg/dL
SGPT (ALT) <i>UV without P5P</i>	20	<=41	U/L
SGOT (AST) <i>UV without P5P</i>	18	<=40	U/L
ALKALINE PHOSPHATASE (ALP) <i>PNPP, AMP Buffer - IFCC Ref.</i>	81	40-129 U/L	U/L
TOTAL PROTEINS <i>Biuret method</i>	7.6	6.0 - 8.0 g/dL	g/dL
SERUM ALBUMIN <i>Bromcresol Green (BCG)</i>	4.0	3.5 - 5.2 g/dL	g/dL
GLOBULINS <i>Calculated</i>	3.6 *	2.5 - 3.5 g/dL	g/dL
A/G RATIO <i>Calculation</i>	1.1 *	1.2 - 2.5	
GAMMA GLUTAMYL TRANSFERASE(GGT) <i>G-glutamyl-carboxy-nitroanilide-IFCC</i>	27	6-42	U/L

DR. MANCHALA LATA
CONSULTANT PATHOLOGIST



LABORATORY REPORT : BIOCHEMISTRY

Name	: Mr. SATHISH KUMAR AJMEERA	Age /Sex	: 34Y Y(s)/MALE
Bill Date	: 26-Oct-2024 11:07 AM	UMR No.	: 652410000605
Rec. Dt	: 26-Oct-2024 11:49 AM	Bill No.	: MCB65241001590
Rept. Dt	: 26-Oct-2024 01:30 PM	Result No	: RWL241004017
Ref By	: DR. Darna Arun Kumar	Sample ID	: MCWWL7013473
Sample Type	: SERUM		

*** End Of Report ***

DR. MANCHALA LATA
CONSULTANT PATHOLOGIST



LABORATORY REPORT : BIOCHEMISTRY

Name	: Mr. SATHISH KUMAR AJMEERA	Age /Sex	: 34Y Y(s)/MALE
Bill Date	: 26-Oct-2024 11:07 AM	UMR No.	: 652410000605
Rec. Dt	: 26-Oct-2024 11:49 AM	Bill No.	: MCB65241001590
Rept. Dt	: 26-Oct-2024 01:30 PM	Result No	: RWL241004018
Ref By	: DR. Darna Arun Kumar	Sample ID	: MCWWL7013473
Sample Type	: SERUM		

T3,T4 AND TSH

<u>Parameters</u>	<u>Result</u>	<u>Reference Range</u>	<u>Units</u>
T3 <i>ECLIA</i>	1.2	0.8 - 2.0	ng/mL
T4 <i>ECLIA</i>	10.5	5.1 - 14.1	ug/dL
TSH(THYROID STIMULATING HORMONE) <i>ECLIA</i>	2.0	0.270 - 4.20	uIU/mL

*** End Of Report ***

DR. MANCHALA LATA
CONSULTANT PATHOLOGIST



LABORATORY REPORT : BIOCHEMISTRY

Name	: Mr. SATHISH KUMAR AJMEERA	Age /Sex	: 34Y Y(s)/MALE
Bill Date	: 26-Oct-2024 11:07 AM	UMR No.	: 652410000605
Rec. Dt	: 26-Oct-2024 11:49 AM	Bill No.	: MCB65241001590
Rept. Dt	: 26-Oct-2024 01:30 PM	Result No	: RWL241004020
Ref By	: DR. Darna Arun Kumar	Sample ID	: MCWWL7013473
Sample Type	: SERUM		

SERUM CREATININE

<u>Parameters</u>	<u>Result</u>	<u>Reference Range</u>	<u>Units</u>
CREATININE <i>Jaffe</i>	0.77	0.7-1.2	mg/dL

*** End Of Report ***

DR. MANCHALA LATA
CONSULTANT PATHOLOGIST



Medicover Hospital, Opp.Nexa Showroom,
DNo:23-6-156,23-6-156/1&23-6-156/2,
SNo.126,128,129,131,132,133,134&136, Hunter road,
Hanamkonda, Warangal , Telangana, 506319, Warangal

LABORATORY REPORT : BIOCHEMISTRY

Name	: Mr. SATHISH KUMAR AJMEERA	Age /Sex	: 34Y Y(s)/MALE
Bill Date	: 26-Oct-2024 11:07 AM	UMR No.	: 652410000605
Rec. Dt	: 26-Oct-2024 11:49 AM	Bill No.	: MCB65241001590
Rept. Dt	: 26-Oct-2024 02:42 PM	Result No	: RWL241004023
Ref By	: DR. Darna Arun Kumar	Sample ID	: MCWWL7013474
Sample Type	: PLASMA		

FBS (FASTING BLOOD GLUCOSE WITH URINE GLUCOSE)

<u>Parameters</u>	<u>Result</u>	<u>Reference Range</u>	<u>Units</u>
FASTING BLOOD GLUCOSE <i>Hexokinase</i>	95	Normal Range : 70 - 99 Impaired Glucose tolerance : 100 -125 Diabetes Mellitus : >=126	mg/dL

*** End Of Report ***

DR. MANCHALA LATA
CONSULTANT PATHOLOGIST



LABORATORY REPORT : BIOCHEMISTRY

Name	: Mr. SATHISH KUMAR AJMEERA	Age /Sex	: 34Y Y(s)/MALE
Bill Date	: 26-Oct-2024 11:07 AM	UMR No.	: 652410000605
Rec. Dt	: 26-Oct-2024 11:49 AM	Bill No.	: MCB65241001590
Rept. Dt	: 26-Oct-2024 01:30 PM	Result No	: RWL241004021
Ref By	: DR. Darna Arun Kumar	Sample ID	: MCWWL7013473
Sample Type	: SERUM		

LIPID PROFILE

<u>Parameters</u>	<u>Result</u>	<u>Reference Range</u>	<u>Units</u>
TOTAL CHOLESTEROL <i>Enzymatic colorimetric</i>	147.2	Desirable : : < 200 mg/dL Borderline High : : 200 - 239 mg/dL High risk : > 240 mg/dL	mg/dL
HDL CHOLESTEROL <i>Homogeneous enzymatic colorimetric</i>	31.6	Low : : < 40 mg/dL High : : > 60 mg/dL	mg/dL
LDL CHOLESTEROL <i>Direct-Enzymatic colorimetric</i>	101.8 *	Very High : - > 190 mg/dL Optimal : - < 100 mg/dL Near Optimal : 100 - 129 mg/dL High : 160 - 189 mg/dL Borderline High:130-159 mg/dl	mg/dL
VLDL <i>Calculation</i>	17.8	2 - 30 mg/dL	mg/dL
SERUM TRYGLYCERIDES <i>Enzymatic colorimetric</i>	89.2	< 150 mg/dL Borderline High : 150 - 199 mg/dL High : 200 - 499 mg/dL	mg/dL
CHO/HDL RATIO <i>Calculation</i>	4.66 *	Normal : - < 3.5 High Risk : - > 5.0	
LDL/HDL RATIO	3.22		

*** End Of Report ***

DR. MANCHALA LATA
CONSULTANT PATHOLOGIST



LABORATORY REPORT : BIOCHEMISTRY

Name	: Mr. SATHISH KUMAR AJMEERA	Age /Sex	: 34Y Y(s)/MALE
Bill Date	: 26-Oct-2024 11:07 AM	UMR No.	: 652410000605
Rec. Dt	: 26-Oct-2024 11:49 AM	Bill No.	: MCB65241001590
Rept. Dt	: 26-Oct-2024 01:30 PM	Result No	: RWL241004022
Ref By	: DR. Darna Arun Kumar	Sample ID	: MCWWL7013473
Sample Type	: SERUM		

BUN(BLOOD UREA NITROGEN)

<u>Parameters</u>	<u>Result</u>	<u>Reference Range</u>	<u>Units</u>
BLOOD UREA <i>Urease kinetic</i>	14 *	16.6 - 48.5	mg/dL

*** End Of Report ***

DR. MANCHALA LATA
CONSULTANT PATHOLOGIST



LABORATORY REPORT : BLOOD BANK

Name	: Mr. SATHISH KUMAR AJMEERA	Age /Sex	: 34Y Y(s)/MALE
Bill Date	: 26-Oct-2024 11:07 AM	UMR No.	: 652410000605
Rec. Dt	: 26-Oct-2024 11:49 AM	Bill No.	: MCB65241001590
Rept. Dt	: 26-Oct-2024 01:30 PM	Result No	: RWL241004014
Ref By	: DR. Darna Arun Kumar	Sample ID	: MCWWL7013471
Sample Type	: WHOLE BLOOD		

BLOOD GROUPING AND RH

<u>Parameters</u>	<u>Result</u>	<u>Reference Range</u>	<u>Units</u>
BLOOD GROUP <i>Automated microcolumn gel method</i>	B +		
RH TYPE	POSITIVE		

INTERPRETATION

1. If Rh is Du positive it is best considered as Rh negative as recipient and Rh positive as donor. Proper Cross matching is recommended before transfusion.
2. In case of forward and reverse grouping discrepancy, clinical correlation and repeat sample analysis is recommended.
3. For Infants below 6 months only forward grouping is performed.
4. A sub-grouping is recommended after the age of 6 months.

*** End Of Report ***

DR. MANCHALA LATA
CONSULTANT PATHOLOGIST



LABORATORY REPORT : CLINICAL PATHOLOGY

Name	: Mr. SATHISH KUMAR AJMEERA	Age /Sex	: 34Y Y(s)/MALE
Bill Date	: 26-Oct-2024 11:07 AM	UMR No.	: 652410000605
Rec. Dt	: 26-Oct-2024 11:49 AM	Bill No.	: MCB65241001590
Rept. Dt	: 26-Oct-2024 01:30 PM	Result No	: RWL241004011
Ref By	: DR. Darna Arun Kumar	Sample ID	: MCWWL7013468
Sample Type	: URINE		

CUE(COMPLETE URINE EXAMINATION)

<u>Parameters</u>	<u>Result</u>	<u>Reference Range</u>	<u>Units</u>
<u>PHYSICAL EXAMINATION</u>			
VOLUME	20 ml	10 ml to 25 ml	ml
COLOUR	Pale Yellow	PALE YELLOW	
APPEARANCE	Clear	CLEAR	
<u>CHEMICAL EXAMINATION</u>			
SPECIFIC GRAVITY <i>Bromthymol blue</i>	1.020	1.000 - 1.030	
PH <i>Bromthymol blue</i>	6.5	5.0 - 8.0	
PROTEIN <i>Tetra-bromophenol blue/Heat coagulation test</i>	Nil	NIL (<15 mg/dL)	
GLUCOSE <i>Glucose oxidase Peroxidase/Benedict?s test</i>	Nil	NIL (<25 mg/dL)	
UROBILINOGEN <i>Diazonium salt</i>	NEGATIVE	NIL	
KETONE <i>Sodium nitroprusside/Rothera?s test.</i>	NEGATIVE	NIL (<5 mg/dL)	

DR. MANCHALA LATA
CONSULTANT PATHOLOGIST



LABORATORY REPORT : HAEMATOLOGY

Name	: Mr. SATHISH KUMAR AJMEERA	Age /Sex	: 34Y Y(s)/MALE
Bill Date	: 26-Oct-2024 11:07 AM	UMR No.	: 652410000605
Rec. Dt	: 26-Oct-2024 11:49 AM	Bill No.	: MCB65241001590
Rept. Dt	: 26-Oct-2024 01:30 PM	Result No	: RWL241004013
Ref By	: DR. Darna Arun Kumar	Sample ID	: MCWWL7013470
Sample Type	: WHOLE BLOOD		

CBP(COMPLETE BLOOD PICTURE)

<u>Parameters</u>	<u>Result</u>	<u>Reference Range</u>	<u>Units</u>
HEMOGLOBIN <i>Photometric</i>	15.3	13.0 - 17.0	gms/dL
R B C COUNT <i>Electrical Impedance</i>	5.5	4.5 - 5.5 10 ¹² /L	10 ¹² /L
PCV/HCT <i>Calculated</i>	46.5	40 - 50	%
MCV <i>Calculated</i>	83.8	83 - 101	fl
MCH <i>Calculated</i>	27.6	27 - 32	pg
MCHC <i>Calculated</i>	32.9	31 - 37	g/dL
RDW(cv)	17.0 *	11.6 - 14.0 %	%
TLC (TOTAL LEUCOCYTE COUNT) <i>Impedance</i>	8.0	4.0 - 10.0	10 ³ /μl
DIFFERENTIAL COUNT			
NEUTROPHILS <i>DHSS/Microscopy</i>	53	40 - 80 %	
LYMPHOCYTES <i>DHSS/Microscopy</i>	30	20 - 40 %	

DR. MANCHALA LATA
CONSULTANT PATHOLOGIST



LABORATORY REPORT : HAEMATOLOGY

Name	: Mr. SATHISH KUMAR AJMEERA	Age /Sex	: 34Y Y(s)/MALE
Bill Date	: 26-Oct-2024 11:07 AM	UMR No.	: 652410000605
Rec. Dt	: 26-Oct-2024 11:49 AM	Bill No.	: MCB65241001590
Rept. Dt	: 26-Oct-2024 01:30 PM	Result No	: RWL241004013
Ref By	: DR. Darna Arun Kumar	Sample ID	: MCWWL7013470
Sample Type	: WHOLE BLOOD		

MONOCYTES <i>DHSS/Microscopy</i>	05	02 - 10 %	
EOSINOPHILS <i>DHSS/Microscopy</i>	12 *	00 - 06 %	
BASOPHILS <i>DHSS/Microscopy</i>	00	00 - 01 %	
ABSOLUTE NEUTROPHILS COUNT(ANC) <i>Calculated</i>	4.29	4.0 - 14.0 10 ⁹ /L	10 ⁹ /L
ABSOLUTE LYMPHOCYTES COUNT(ALC) <i>Calculated</i>	2.37	1.0 - 3.0 10 ⁹ /L	10 ⁹ /L
ABSOLUTE MONOCYTES COUNT(AMC) <i>Calculated</i>	5.3 *	0.2 - 1.0 10 ⁹ /L	10 ⁹ /L
ABSOLUTE EOSINOPHILS COUNTS(AEC) <i>Calculated</i>	12.0 *	0.02 - 0.5 10 ⁹ /L	10 ⁹ /L
ABSOLUTE BASOPHILS COUNT(ABC) <i>Calculated</i>	00		
PLATELET COUNT <i>Electrical Impedance</i>	365	150 - 400 10 ³ /μL	10 ³ /μL

DR. MANCHALA LATA
CONSULTANT PATHOLOGIST



LABORATORY REPORT : HAEMATOLOGY

Name	: Mr. SATHISH KUMAR AJMEERA	Age /Sex	: 34Y Y(s)/MALE
Bill Date	: 26-Oct-2024 11:07 AM	UMR No.	: 652410000605
Rec. Dt	: 26-Oct-2024 11:49 AM	Bill No.	: MCB65241001590
Rept. Dt	: 26-Oct-2024 01:30 PM	Result No	: RWL241004013
Ref By	: DR. Darna Arun Kumar	Sample ID	: MCWWL7013470
Sample Type	: WHOLE BLOOD		

MPV 9.6 7.5 - 11.5 fl fl

PERIPHERAL SMEAR (Leishman's Stain /Microscopy)

RBC

Normocytic Normochromic

WBC

Eosinophilia

PLATELETS

Adequate

*** End Of Report ***

DR. MANCHALA LATA
CONSULTANT PATHOLOGIST



LABORATORY REPORT : HAEMATOLOGY

Name	: Mr. SATHISH KUMAR AJMEERA	Age /Sex	: 34Y Y(s)/MALE
Bill Date	: 26-Oct-2024 11:07 AM	UMR No.	: 652410000605
Rec. Dt	: 26-Oct-2024 11:49 AM	Bill No.	: MCB65241001590
Rept. Dt	: 26-Oct-2024 01:30 PM	Result No	: RWL241004015
Ref By	: DR. Darna Arun Kumar	Sample ID	: MCWWL7013472
Sample Type	: WHOLE BLOOD		

ESR

Parameters

Result

Reference Range

Units

ESR

28 *

0 - 10

mm/1st hour

MODIFIED WESTERGREN'S
METHOD

*** End Of Report ***



DR. MANCHALA LATA

CONSULTANT PATHOLOGIST