

Health Check up Booking Confirmed Request(bob55141),Package Code-PKG10000475, Beneficiary Code-262386

1 Message

Mediwayhealth -med@mediwayhealth.com  
To: info@diagnostics@gmail.com  
CC: customer-care@mediwayhealth.in

12 January 2024 at 12:58



011-41195959

Hi, Valdi Diagnostics.

We have received the confirmation for the following booking. Please provide your confirmation by clicking on the yes and no button.

Hospital Package : Mediway Full Body Health Checkup Female Below 40  
Name

Patient Package : Mediway Full Body Health Checkup Female Below 40  
Name

Package Code : PKG10000475

Contact Details : 896023302

Email : [valdi@mediwayhealth.com](mailto:valdi@mediwayhealth.com)

Booking Date : 12-01-2024

Appointment Date : 13-01-2024

Confirmation Status : Booking Confirmed

Preferred Time : 8:30am

Member Information	
Booked Member Name	Valdi
Physika	for prior Female

We request you to facilitate the employee on priority.

Are you sure to confirm the booking?

Thanks,  
Mediway Team

This email contains confidential information. If you are not the intended recipient, please do not disseminate, distribute or copy this e-mail. If you have received this email in error, you may wish to contact the sender. This e-mail is intended only for the individual named. If you are not the named addressee you should not disseminate, distribute or copy this e-mail. Please notify the sender immediately by e-mail if you have received this e-mail by mistake. Do not use the information contained herein for any purpose other than that for which it is intended. If you are not the named addressee you should not disseminate, distribute or copy this e-mail. Please notify the sender immediately by e-mail if you have received this e-mail by mistake. Do not use the information contained herein for any purpose other than that for which it is intended.



### Vidhi Diagnostics

L-88, Gandhinagar-Sarvani Nagar,  
Opp. Akhbarnagar Bus Terminals,  
Nr. Akhbarnagar Circle,  
New Wadaj, Ahmedabad-13,

Bizantia Ahmedabad



Vidhi Dist. Office  
Opp. Akshay Nagar  
Nr. Akshay Nagar  
New Wadaj, Ahmedabad-13.

GPS Map Came

Ahmedabad, Gujarat, India

15, Pragatinagar, Nirnay Nagar, Ahmedabad, Gujarat 380061, India

Lat 23.068099°

Long 72.5617°

13/01/24 10:44 AM GMT +05:30



Google

## Dr. Dinesh S. Modh

M.D., D.M.R.E. (Radiodiagnosis)

Consultant Radiologist & Sonologist

Ex. Junior Lecturer, B.J. Medical College, Civil Hospital, A'bad.

Panel Doctor of L.I.C.



13-01-2024

Patnamkar Kumeri  
39 yr female

Height! - 158cm  
weight! - 75 kg  
BP! - 104/76 mm Hg  
Pulse! - 90 per min

T! - @

RS 3 @  
CNS 3 @

Slo 1 - 98

Asymptomatic

No H/O DM, HTN, Thyroid or TB.

ADV! - She is medically fit

Eye check-up

vision! - Normal  
Near vision! - 6/6  
Near vision! - N/A

Dr. Vidhi D. Modh

MBBS  
Reg. No. 6-70540

ISO 9001:2015 Certified Diagnostics Center

Vidhi Imaging Center

Vidhi Diagnostics

L-86, Swatantra Senani Nagar,  
Opp. Akharnagar Bus Terminal,  
Nr. Akharnagar Circle,  
New Vedaaj, Ahmedabad-13,

L-86, Swatantra Senani Nagar, Opp. Akharnagar Petrol Pump, Nr. Akharnagar Circle, Nava-Vadaj, Ahmedabad - 380 013.

Phone : 079-2762 1406, Mobile : 98799 29406, 98250 09406, E-mail : vidhidiagnostics@gmail.com, Website : www.vidhidiagnostics.com

Time : Mon. to Sat. 9.00 am to 2.00 pm, 5.00 pm to 9.00 pm, Sunday 9.00 am to 12.00 Noon

FACILITIES : Live 3D-4D Sonography | Colour Doppler | Echo Cardiography | Interventional Radiology | Fetal Medicine | Digital X-Ray  
Digital Mammography | Digital OPG/TMJ | ECG/TMT/PFT/EEG/EMG | Pathology Laboratory | Health Check Up Plans | Pre Employment Check Up

ID: 12127

Name: priyanka kumar

Age: 39yrs

Sex: Female

Hospital:

Department:

HR : 90 bpm

PR : 144 ms

QRS : 76 ms

QT/QTc : 356/436 ms

P/QRS/T : 57/80/40 deg

R/S/SV1 : 1.146/0.214 mv

R/S+SV1 : 1.360 mv

<< Analysis Result >>

\*\* normal ECG \*\*

Sinus rhythm

**Vishal Diagnostics**

146, Swasthtra-Sansari Nagar,

G.P. Akhbarnagar Bus Terminals,

Nr. Akhbarnagar Circle,

New Wadaj, Ahmedabad-13.

Need to be confirmed by doctor. Doctor Name: \_\_\_\_\_

0.67Hz - 35Hz AC 50Hz 25 mm/s 10 mm/mv

I

VI

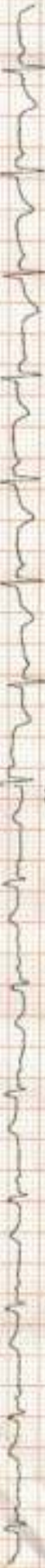

II

V2

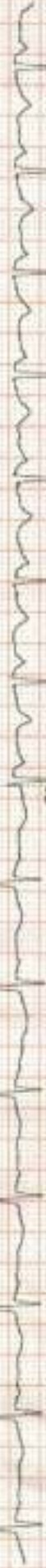

Pulse - 90 per min  
NSR - WNL

III

V3



aVR

V4



aVL

V5



aVF

V6



## Dr. Dinesh S. Modh

M.D., D.M.R.E. (Radiodiagnosis)

Consultant Radiologist & Sonologist

Ex. Junior Lecturer, B.J. Medical College, Civil Hospital, A'bad.

Panel Doctor of L.I.C.



Patient's name : PRIYANKA KUMARI  
Reg. ID : R-11691-23  
Referred by : Dr. MEDIWHEEL

Age/Sex : 39 Years/Female  
Accession : 20168  
Date : 13/01/2024

### 2D- ECHO REPORT

#### FINAL CONCLUSION:

LV IS NORMAL SIZE. GOOD LV SYSTOLIC FUNCTION NO RWMA.  
LVEF - 60%. NO CONCENTRIC LVH.  
NORMAL LV COMPLIANCE.  
LA IS NORMAL SIZE. NO LA CLOT.  
RV IS NORMAL SIZE. GOOD RV SYSTOLIC FUNCTION.  
RA IS NORMAL SIZE.  
MITRAL VALVE IS NORMAL. NO MS. MILD MR (10%). NO MVP.  
AORTIC VALVE IS NORMAL. NO AS. NO AR.  
TRICUSPID VALVE IS NORMAL. NO TR. RVSP-26 mmHg. NO PAH.

NO CLOT, NO VEGETATION, NO PERICARDIAL EFFUSION.

#### DIMENSIONS:

AORTA	2.6 C.M
LEFT ATRIUM	2.7 C.M
LVDD	4.1 C.M.
IVSD	1.0 C.M
PWD	1.0 C.M
LVDS	2.6 C.M.

#### COLOUR DOPPLER FINDING:

STRUCTURE	VELOCITY m/sec
	Max
PULMONARY VALVE	0.7
MITRAL VALVE	E : 0.7 A: 0.4
AORTIC VALVE	1.0

Dr. Avinash Bhaskar  
MBBS, D-Cardip  
6145946

**DR AVINASH BHASKAR**  
**CLINICAL CARDIOLOGIST**  
**9924836431**

ISO 9001:2015 Certified Diagnostics Center

Vidhi Imaging Center

L-86, Swatantra Senani Nagar, Opp. Akhbarnagar Petrol Pump, Nr. Akhbarnagar Circle, Nava-Vadaj, Ahmedabad - 380 013.

Phone : 079-2762 1406, Mobile : 98799 29406, 98250 09406, E-mail : vidhidiagnostics@gmail.com, Website : www.vidhidiagnostics.com

Time : Mon. to Sat. 9.00 am to 2.00 pm, 5.00 pm to 9.00 pm, Sunday 9.00 am to 12.00 Noon

FACILITIES : Live 3D-4D Sonography | Colour Doppler | Echo Cardiography | Interventional Radiology | Fetal Medicine | Digital X-Ray  
Digital Mammography | Digital OPG / TMJ | ECG / TMT / PFT / EEG / EMG | Pathology Laboratory | Health Check Up Plans | Pre Employment Check Up

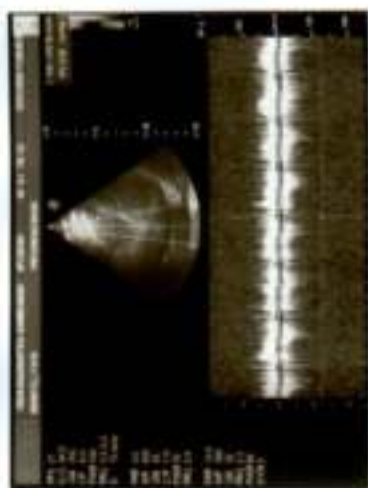

## Dr. Dinesh S. Modh

M.D., D.M.R.E. (Radiodiagnosis)

Consultant Radiologist & Sonologist

Ex. Junior Lecturer, B.J. Medical College, Civil Hospital, A'bad.

Panel Doctor of L.I.C.



Patient's name: PRIYANKA KUMARI  
Reg. ID : R-11691-23  
Referred by : Dr. MEDIWHEEL

Age/Sex : 39 Years/Female  
Accession : 20168  
Date : 13/01/2024

### USG ABDOMEN

LIVER: - Liver appears normal in size & show normal echotexture. No evidence of diffuse or focal lesion is seen. Intrahepatic biliary radicals appear normal. Portal vein and CBD appear normal. No e/o calculus is seen in bile duct.

GALL BLADDER: - Gall bladder is not seen(h/o operation).

SPLEEN: - Spleen appears normal in size & shows normal echotexture. No evidence of diffuse or focal lesion is seen.

PANCREAS: - Pancreas appears normal size and echopattern. No e/o diffuse or focal lesion is seen. Main pancreatic duct appears normal.

KIDNEY: - Both Kidneys appear normal in size & echotexture.

No e/o calculus or hydronephrosis or hydroureter is seen in either side.

Cortico-medullary differentiation is maintained on either side.

Both suprarenal regions appear normal.

RIF & BOWEL LOOPS (By high frequency probe): - Normal.

No evidence of pre & para aortic lymphadenopathy is seen.

No evidence of free fluid is seen in abdomen.

No evidence of dilated or thickened bowel loops is seen.

Urinary bladder: - appears normal. No e/o calculus or mass lesion is seen in bladder.

Uterus appears normal in size and echopattern.

No evidence of diffuse or focal lesion is seen.

Cervical region appears normal.

Endometrial thickness is 6.4mm.

Both adnexal regions appear normal.

No e/o free fluid is seen in pouch of Douglas.

Thanks for reference.

Dr. Dinesh S. Modh

M.D. (Radiodiagnosis)

DR DINESH S. MODH

M.D. DMRE(RADIODIAGNOSIS)

ISO 9001:2015 Certified Diagnostics Center

Vidhi Imaging Center

L-86, Swatantra Senani Nagar, Opp. Akhbaragar Petrol Pump, Nr. Akhbaragar Circle, Nava-Vadaj, Ahmedabad - 380 013.

Phone : 079-2762 1406, Mobile : 98799 29406, 98250 09406, E-mail : vidhidiagnostics@gmail.com, Website : www.vidhidiagnostics.com

Time : Mon. to Sat. 9.00 am to 2.00 pm, 5.00 pm to 9.00 pm, Sunday 9.00 am to 12.00 Noon

FACILITIES : Live 3D-4D Sonography | Colour Doppler | Echo Cardiography | Interventional Radiology | Fetal Medicine | Digital X-Ray  
Digital Mammography | Digital OPG / TMJ | ECG / TMT / PFT / EEG / EMG | Pathology Laboratory | Health Check Up Plans | Pre Employment Check Up



Priyam K

Ramani



## Dr. Dinesh S. Modh

M.D., D.M.R.E. (Radiodiagnosis)

Consultant Radiologist & Sonologist

Ex-Junior Lecturer, B.J. Medical College, Civil Hospital, Abad.

Panel Doctor of L.I.C.



Patient's name : PRIYANKA KUMARI  
Reg. ID : R-11691-23  
Referred by : Dr. MEDIWHEEL

Age/Sex : 39 Years/Female  
Accession : 20168  
Date : 13/01/2024

### X-RAY CHEST (PA VIEW)

Both lung fields appear normal.  
No e/o consolidation or cavitations is seen.  
Both costo-phrenic angles appear clear.  
Cardiac size is with in normal limits.  
Both domes of diaphragm appear normal.  
Bony thoracic cage appears normal.

Thanks for reference.

Dr. Dinesh S. Modh

MD DMRE (Radiodiagnosis)

DR DINESH S. MODH

M.D. DMRE(RADIODIAGNOSIS)

ISO 9001:2015 Certified Diagnostics Center

Vidhi Imaging Center

L-86, Swatantra Senani Nagar, Opp. Akharnagar Petrol Pump, Nr. Akharnagar Circle, Nava-Vadaj, Ahmedabad - 380 013.

Phone : 079-2762 1406, Mobile : 98799 29406, 98250 09406, E-mail : vidhidiagnostics@gmail.com, Website : www.vidhidiagnostics.com

Time : Mon. to Sat. 9.00 am to 2.00 pm, 5.00 pm to 9.00 pm, Sunday 9.00 am to 12.00 Noon

FACILITIES : Live 3D-4D Sonography | Colour Doppler | Echo Cardiography | Interventional Radiology | Fetal Medicine | Digital X-Ray  
Digital Mammography | Digital OPG / TMJ | ECG / TMT / PFT / EEG / EMG | Pathology Laboratory | Health Check Up Plans | Pre Employment Check Up



Patient's name : PRIYANKA KUMARI  
 Age/Sex : 39 Years/Female  
 Referred by : Dr. MEDIWHEEL  
 Collection Time : 09:35

Reg. ID : P-5479-23  
 Accession : 20138  
 Order Dt/time : 13/01/2024 09:35

**Complete Blood Count**

Sample Type: EDTA

Test Name	Result	Units	Biological Reference Interval
<b><u>Blood Counts</u></b>			
Haemoglobin :	<b>12.1</b>	Gms%	12.5 - 16.0
Total R.B.C. :	4.54	mill/c.mm	4.2 - 5.4
Total W. B. C. :	7820	/cu mm	4000 - 10500
Platelet Count :	257000	/cu.mm	1,50,000 - 4,50,000
<b><u>Differential Count</u></b>			
Neutrophils :	64	%	40 - 70
Lymphocytes :	31	%	20 - 40
Eosinophils :	03	%	1 - 4
Monocytes :	02	%	2 - 6
Basophils :	00	%	0 - 01
<b><u>Blood Indices</u></b>			
P. C. V :	<b>36.8</b>	%	37 - 47
M. C. V. :	81.0	fl	78 - 100
M.C.H :	<b>26.8</b>	pg	27 - 31
M. C. H. C :	33.0	%	32 - 36
R.D.W :	13.5	%	11.5 - 14.0

**E.S.R.( Westergren Method )**

After one hour : 06 mm/hr 3 - 12

TESTS DONE ON FULLY AUTOMATED HEMATOLOGY ANALYZER.

*Dr. Gayatri M. Mehta*  
 (M.D. Pathol)  
 Reg. No. G-02213

DR. GAYATRI MEHTA  
MD(PATHOLOGY)

DR. ANAND D. PARIKH  
MD(PATHOLOGY)

LAB USE ONLY (Entered by :GM Enter Date/Time:13/01/2024 14:23:00) (Verify by :GM Verify Date/Time:13/01/2024 14:23:00)



Vidhi Diagnostics | Pathology Department

L-86, Swatantra Senani Nagar, Opp. Akhbarnagar Petrol Pump, Nr. Akhbarnagar Circle, Nava-Vadaj, Ahmedabad - 380 013.

M. - Pathology : 8849893954, Ph. : 079-27621406, M. 98799 29406, 98250 09406, E-mail : vidhidiagnostics@gmail.com, Web. : www.vidhidiagnostics.com

Time (Pathology) : Mon. to Sat. 8.30 am to 8.00 pm, Sunday 9 am to 12 Noon

*Pathology means science behind medicine*

**CT SCAN & CBCT FACILITY NOW AVAILABLE**



Patient's name : PRIYANKA KUMARI  
Age/Sex : 39 Years/Female  
Referred by : Dr. MEDIWHEEL  
Collection Time : 09:35

Reg. ID : P-5479-23  
Accession : 20138  
Order Dt/time : 13/01/2024 09:35

**Blood Group**

Sample Type: EDTA sample.

Test Name	Result
BG :	" B "
RH :	POSITIVE
Remarks	Done by forward grouping method.

**Blood Glucose**

Sample Type: Serum

Test Name	Result	Units	Biological Reference Interval
Fasting Blood Glucose :	94.3	mg/dl	70 - 110
Urine Sugar :	NIL		Absent
<i>GOD-POD Method.</i>			

**Blood Glucose**

Sample Type: Serum

Test Name	Result	Units	Biological Reference Interval
Post Prandial Blood Glucose After 2hr. :	103.6	mg/dl	80 - 140
Urine Sugar :	NIL		Absent
<i>GOD-POD Method.</i>			

*Dr. Gayatri M. Mehta*  
*M.D. (Patho)*  
*Reg. No. G-32215*

DR. GAYATRI MEHTA  
MD(PATHOLOGY)

DR. ANAND D. PARIKH  
MD(PATHOLOGY)

LAB USE ONLY (Entered by: GM Enter Date/Time: 13/01/2024 17:05:00) (Verify by: GM Verify Date/Time: 13/01/2024 17:05:00)



Vidhi Diagnostics | Pathology Department

L-86, Swatantra Senani Nagar, Opp. Akharnagar Petrol Pump, Nr. Akharnagar Circle, Nava-Vadaj, Ahmedabad - 380 013.

M. - Pathology : 88-49893954, Ph. : 079-27621406, M. 98799 29406, 98250 09406, E-mail : vidhidiagnostics@gmail.com, Web. : www.vidhidiagnostics.com

Time (Pathology) : Mon. to Sat. 8.30 am to 8.00 pm, Sunday 9 am to 12 Noon

*Pathology means science behind medicines*

**CT SCAN & CBCT FACILITY NOW AVAILABLE**



Pathology Department

**VIDHI**<sup>®</sup>  
DIAGNOSTICS

*Caring for our Clients*

Patient's name : PRIYANKA KUMARI  
Age/Sex : 39 Years/Female  
Referred by : Dr. MEDIWHEEL  
Collection Time : 09:35

Reg. ID : P-5479-23  
Accession : 20138  
Order Dt/time : 13/01/2024 09:35

**Lipid Profile**

Sample Type: Serum

Test Name	Result	Units	Biological Reference Interval
<b>S. Cholesterol :</b> <small>Oxidase-esterase method.</small>	159	mg/dl	0 - 200
<b>S. Triglyceride :</b> <small>Enzymatic Colorimetry method</small>	69.2	mg/dL	0 - 200
<b>S. HDL - Cholesterol :</b> <small>Serum by Enzymatic method.</small>	51.1	mg/dL	35 - 65
<b>S. LDL - Cholesterol :</b> <small>Serum by Enzymatic method</small>	94.06	mg/dL	0 - 130
<b>S. VLDL - Cholesterol :</b>	13.84	mg/dL	0 - 30
<b>S. Chole/HDL.Ratio :</b>	3.11		1 - 6
<b>S. LDL / HDL Cholesterol Ratio :</b>	1.84		0 - 3.5

*Dr. Gayatri M. Mehta*

M. D. (Patho)

Reg. No. G-32215

DR GAYATRI MEHTA  
MD(PATHOLOGY)

DRANAND D.PARIKH  
MD(PATHOLOGY)

LAB USE ONLY (Entered by :GM Enter Date/Time:13/01/2024 14:23:00) (Verify by :GM Verify Date/Time:13/01/2024 14:23:00)



Vidhi Diagnostics | Pathology Department

L-86, Swatantra Senani Nagar, Opp. Akhbarnagar Petrol Pump, Nr. Akhbarnagar Circle, Nava-Vadaj, Ahmedabad - 380 013.

M. - Pathology : 8849893954, Ph. : 079-27621406, M. 98799 29406, 98250 09406, E-mail : vidhidiagnostics@gmail.com, Web. : www.vidhidiagnostics.com

Time (Pathology) : Mon. to Sat. 8.30 am to 8.00 pm, Sunday 9 am to 12 Noon

*Pathology means science behind medicine*

**CT SCAN & CBCT FACILITY NOW AVAILABLE**



Patient's name : PRIYANKA KUMARI  
Age/Sex : 39 Years/Female  
Referred by : Dr. MEDIWHEEL  
Collection Time : 09:35

Reg. ID : P-5479-23  
Accession : 20138  
Order Dt/time : 13/01/2024 09:35

**HbA1C**

Sample Type: Serum

Test Name	Result	Units	Biological Reference Interval
HbA1C :	4.9	%	Non-diabetic: 4.2-6.2 Pre-diabetic : 6.3-7.2 Diabetic : 7.3-8.2
Mean Blood Glucose of Last 03 months.	94	mg/dl	

**Comment** \*As per the new 2009 update of American Diabetes Association regarding HbA1C & Mean Blood Glucose relationship.  
**NOTE:** This test is used to monitor diabetic patients compliance with the therapeutic regimen and logo It's level is proportional to both the average blood glucose concentration and the life span of the red blood cells (RBC) in circulation. HbA1c values are free of day to day glucose fluctuations and are unaffected by exercise or recent food intake.

*Dr. Gayatri M. Mehta*  
M. D. (Patho)  
Reg. No. G-32215

DR GAYATRI MEHTA  
MD(PATHOLOGY)

DR. ANAND D. PARIKH  
MD(PATHOLOGY)

LAB USE ONLY (Entered by :GM Enter Date/Time:13/01/2024 14:23:00) (Verify by :GM Verify Date/Time:13/01/2024 14:23:00)



Vidhi Diagnostics | Pathology Department

L-86, Swatantra Senani Nagar, Opp. Akhbarnagar Petrol Pump, Nr. Akhbarnagar Circle, Nava-Vadaj, Ahmedabad - 380 013.

M. - Pathology : 8849893954, Ph. : 079-27621406, M. 98799 29406, 98250 09406, E-mail : vidhidiagnostics@gmail.com, Web. : www.vidhidiagnostics.com  
Time (Pathology) : Mon. to Sat. 8.30 am to 8.00 pm, Sunday 9 am to 12 Noon

*Pathology means science behind medicine*

**CT SCAN & CBCT FACILITY NOW AVAILABLE**



Patient's name : PRIYANKA KUMARI  
 Age/Sex : 39 Years/Female  
 Referred by : Dr. MEDIWHEEL  
 Collection Time : 09:35

Reg. ID : P-5479-23  
 Accession : 20138  
 Order Dt/time : 13/01/2024 09:35

**BIOCHEMISTRY**

Sample type : Serum

Test Name	Result	Units	Biological Reference Interval
Urea, (Serum by GLDH method) :	18.3	mg/dl	10 - 50
S.Uric acid, (Serum by Uricase method) :	6.0	mg/dl	2.6-6.0
Bun :	8.6	mg/dl	6-20
Creatinine, (Serum by Enzymatic reaction) :	0.64	mg/dl	0.5-1.2
S.G.P.T (ALT) : (Serum by IFCC method )	17.0	U/L	0 - 40
S.G.O.T (AST) : (Serum by IFCC method )	16.6	U/L	0 - 37
ALK.PHOSPHATASE : (Serum by PNP method )	88	U/L	35-104
G.G.T :	14.3	U/L	8 - 78
<b>BILIRUBIN</b>			
Total :	0.73	mg/dl	Up to 1.2
Direct :	0.32	mg/dl	0-0.7
Indirect :	0.41	mg/dl	0 - 0.5
<b>SERUM PROTEINS</b>			
Total Protein (Serum by Biuret method) :	<b>6.21</b>	gms/dl	6.4 - 8.5
Albumin (Serum by BCG method) :	<b>3.91</b>	gms/dl	3.97-4.94
Globulins :	2.3	gms/dl	2.3 - 3.5
A/G Ratio :	1.7		0.9 - 2.9

*Dr. Gayatri M. Mehta*  
 M.D. (Patho)  
 Reg. No. G-32215

DR GAYATRI MEHTA  
 MD(PATHOLOGY)

DR. ANAND D. PARIKH  
 MD(PATHOLOGY)

LAB USE ONLY (Entered by :GM Enter Date/Time:13/01/2024 14:23:00) (Verify by :GM Verify Date/Time:13/01/2024 14:23:00)



Vidhi Diagnostics | Pathology Department

L-86, Swatantra Senani Nagar, Opp. Akhbaragar Petrol Pump, Nr. Akhbaragar Circle, Nava-Vadaj, Ahmedabad - 380 013.

M. - Pathology : 8849893954, Ph. : 079-27621406, M. 98799 29406, 98250 09406, E-mail : vidhidiagnostics@gmail.com, Web. : www.vidhidiagnostics.com

Time (Pathology) : Mon. to Sat. 8.30 am to 8.00 pm, Sunday 9 am to 12 Noon

*Pathology means science behind medicine*

**CT SCAN & CBCT FACILITY NOW AVAILABLE**



Pathology Department



Patient's name : PRIYANKA KUMARI  
Age/Sex : 39 Years/Female  
Referred by : Dr. MEDIWHEEL  
Collection Time : 09:35

Reg. ID : P-5479-23  
Accession : 20138  
Order Dt/time : 13/01/2024 09:35

**Thyroid Function Test**

Sample Type: Serum

Test Name	Result	Units	Biological Reference Interval
TOTAL T3 :	1.35	ng/ml	1.07 - 1.86
TOTAL T4 :	10.40	µg/dL	6.09 - 12.23
TSH(Ultra sensitive) :	1.77	µIU/mL	0.4001 - 4.049

*Dr. Gayatri M. Mehta*  
M.D. (Patho)  
Reg. No. G-32215

DR GAYATRI MEHTA  
MD(PATHOLOGY)

DR. ANAND D. PARIKH  
MD(PATHOLOGY)

LAB USE ONLY (Entered by : GM Enter Date/Time: 13/01/2024 14:24:00) (Verify by : GM Verify Date/Time: 13/01/2024 14:24:00)



Vidhi Diagnostics | Pathology Department

L-86, Swatantra Senani Nagar, Opp. Akhbaragar Petrol Pump, Nr. Akhbaragar Circle, Nava-Vadaj, Ahmedabad - 380 013.

M. - Pathology : 8849893954, Ph. : 079-27621406, M. 98799 29406, 98250 09406, E-mail : vidhidiagnostics@gmail.com, Web. : www.vidhidiagnostics.com

Time (Pathology) : Mon. to Sat. 8.30 am to 8.00 pm, Sunday 9 am to 12 Noon

*Pathology means science behind medicine*

**CT SCAN & CBCT FACILITY NOW AVAILABLE**





Patient's name : PRIYANKA KUMARI  
Age/Sex : 39 Years/Female  
Referred by : Dr. MEDIWHEEL  
Collection Time : 09:35

Reg. ID : P-5479-23  
Accession : 20138  
Order Dt/time : 13/01/2024 09:35

**Urine Analysis**

Sample Type: Urine

Test Name	Result	Units	Biological Reference Interval
<b><u>Physical Examination</u></b>			
Quantity :	20	ml	0 - 500 ml
Colour :	Yellow		Pale Yellow
Transparency :	Slight Turbid.		Clear
Reaction :	Acidic		4.6 - 8.0
Specific Gravity :	1.030		1.016 - 1.022
Sediment :	Present		
<b><u>Chemical Examination</u></b>			
Albumin :	Present (Faint Trace)		Absent
Sugar :	NIL		Absent
Acetone :	Absent		Absent
Bile Salts :	Absent		Absent
Bile Pigments :	Absent		Absent
Urobilogen :	Absent		Absent
Nitrites :	Absent		Absent
<b><u>Microscopic Examination</u></b>			
Red blood Cells :	2-3	/h.p.f	Absent
Pus Cells :	1-2	/h.p.f	Absent
Epithelial Cells :	2-3	/h.p.f	< 10.0
Amorphous :	Absent	/h.p.f	Absent
Bacteria :	Absent	/h.p.f	Absent
Crystals :	Absent	/h.p.f	Absent
Casts :	Absent	/h.p.f	Absent
Fungus :	Not seen	/h.p.f	Absent

*Dr. Gayatri M. Mehta*  
M.D. (Patho)  
Reg. No. G-32215

DR. GAYATRI MEHTA  
MD(PATHOLOGY)

DR. ANAND D. PARIKH  
MD(PATHOLOGY)



(Entered by :GM Enter Date/Time:13/01/2024 14:24:00) (Verify by :GM Verify Date/Time:13/01/2024 14:24:00)

Vidhi Diagnostics | Pathology Department

L-86, Swatantra Senani Nagar, Opp. Akhbarnagar Petrol Pump, Nr. Akhbarnagar Circle, Nava-Vadaj, Ahmedabad - 380 013.

M. - Pathology : 8849893954, Ph. : 079-27621406, M. 98799 29406, 98250 09406, E-mail : vidhidiagnostics@gmail.com, Web. : www.vidhidiagnostics.com

Time (Pathology) : Mon. to Sat. 8.30 am to 8.00 pm, Sunday 9 am to 12 Noon

*Pathology means science behind medicine*

**CT SCAN & CBCT FACILITY NOW AVAILABLE**

PRIYANKA KUMARI 39 YR

F



VIEW

PROCESS

Delivery

List

CHEST PA



GA

0.9



GS

-0.20

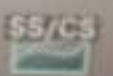

S

340

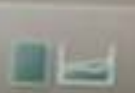
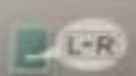

1  
(1)

