

भारत-सरकार
Kushboo Kumari
जन्म तिथि/DOB 05/04/1992
महिला / FEMALE



6035 0876 3518

मेरा आधार, मेरी पहचान

ID: 182
KHUSHBOO KUMARI
Female 30Years

26-11-2022 11:49:46 AM

HR : 63 bpm
P : 80 ms
PR : 132 ms
QRS : 87 ms
QT/QTc : 388/397 ms
P/QRS/T : 64/91/59 °
RV5/SV1 : 0.758/1.454 mV

Diagnosis Information:

Sinus Rhythm
Inverted T Wave(V2)
Right Axis Deviation

Ref: Phys.
Report Confirmed by:

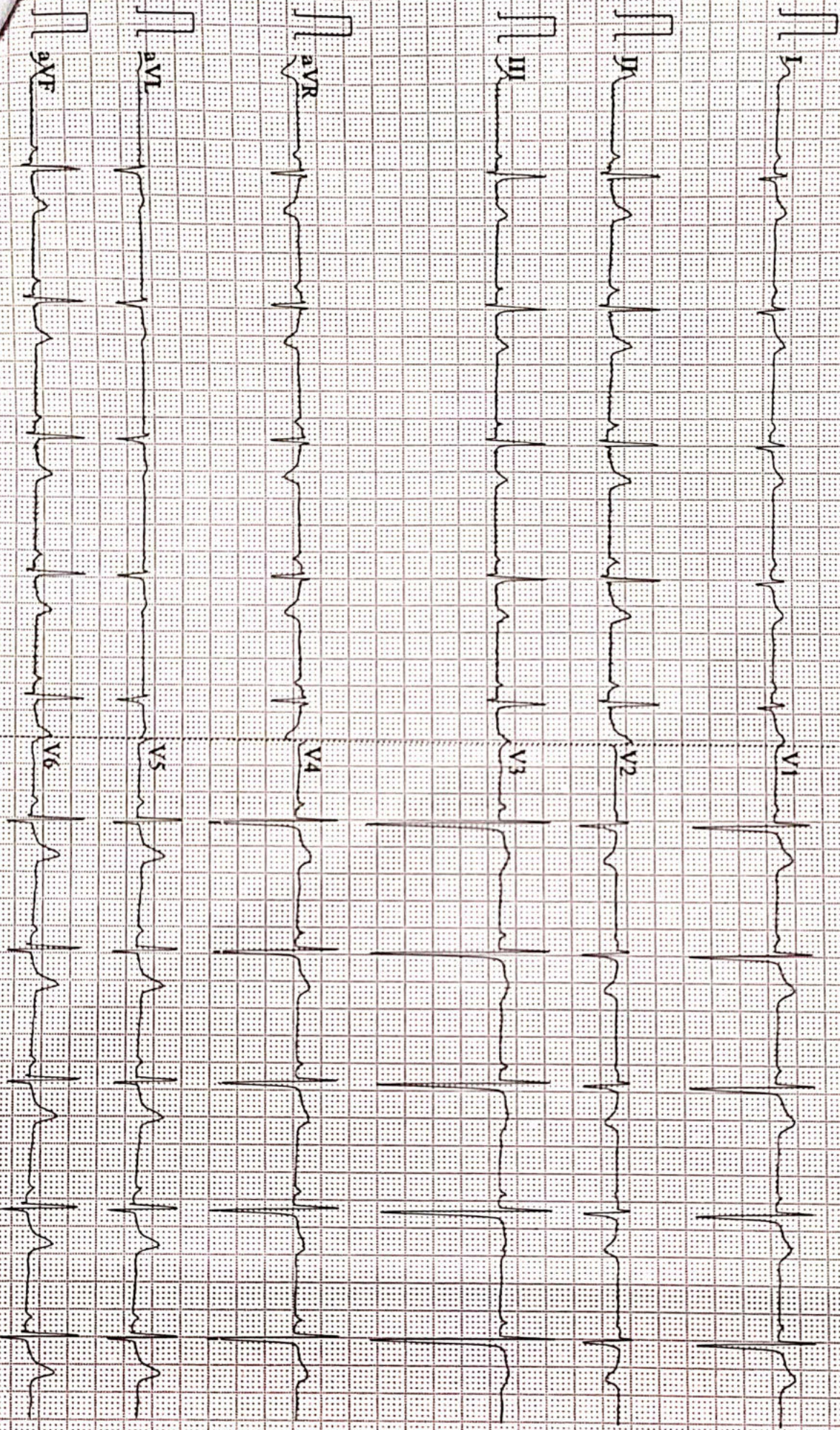

AAROGYAM DIAGNOSTICS

Patna-20

1621 / MISS.KHUSHBOO KUMARI / 30 Yrs / F / 144 Cms / 37 Kg Date: 26-Nov-2022 Technician : ARUN

Report

(GEM212170906)(R)Kardic by Allengers

Stage	Time	Duration	Belt Speed (mph)	Elevation	METs	Rate	% THR Achieved	BP	RPP	PVC	Comments
Supine	00:14	0:01	00.0	00.0	01.0	71	37 %	100/70	071	00	
Standing	00:23	0:01	00.0	00.0	01.0	74	39 %	100/70	074	00	
HV	00:30	0:01	00.0	00.0	01.0	073	38 %	100/70	073	00	
Warm Up	00:38	0:01	01.0	00.0	01.0	068	36 %	100/70	068	00	
ExStart	00:58	0:06	01.7	10.0	01.1	107	56 %	100/70	107	00	
BRUCE/ Stage 1	03:58	3:00	01.7	10.0	04.7	146	77 %	105/75	153	00	
BRUCE/ Stage 2	06:58	3:00	02.5	12.0	07.1	167	88 %	110/80	183	00	
PeakEx	09:57	3:00	03.4	14.0	10.2	185	97 %	115/85	212	00	
Recovery	10:56	1:00	01.1	00.0	01.2	169	89 %	110/80	185	00	
Recovery	11:56	2:00	01.1	00.0	01.0	152	80 %	105/75	159	00	
Recovery	13:56	4:00	01.1	00.0	01.0	140	74 %	100/70	140	00	
Recovery	14:03	4:06	01.1	00.0	01.0	138	73 %	100/70	138	00	

Findings :

Exercise Time : 09:00
Max HR Attained : 185 bpm 97% of Target 190
Max BP Attained : (Sys) 115/85
Max WorkLoad Attained : 10.2 Good response to induced stress
Max ST Dep Lead & Value : III & -1.3 mm in Stage 2 mm
Test End Reasons : Test Complete, Fatigue, Leg Pain, Test Complete

Report :

AAROGYAM DIAGNOSTICS

Supine



1621 / MISS.KHUSHBOO KUMARI / 30 Yrs / F / 144 Cms / 37 Kg / HR : 71

Date: 26-Nov-2022 12:45:22 PM METS: 1.0/ 71 bpm 37% of THR BP: 100/70 mmHg Raw ECG/ BLC On/ Notch On/ HF 0.05 Hz/LF 100 Hz

ExTime: 00:14 0.0 mph, 0.0%

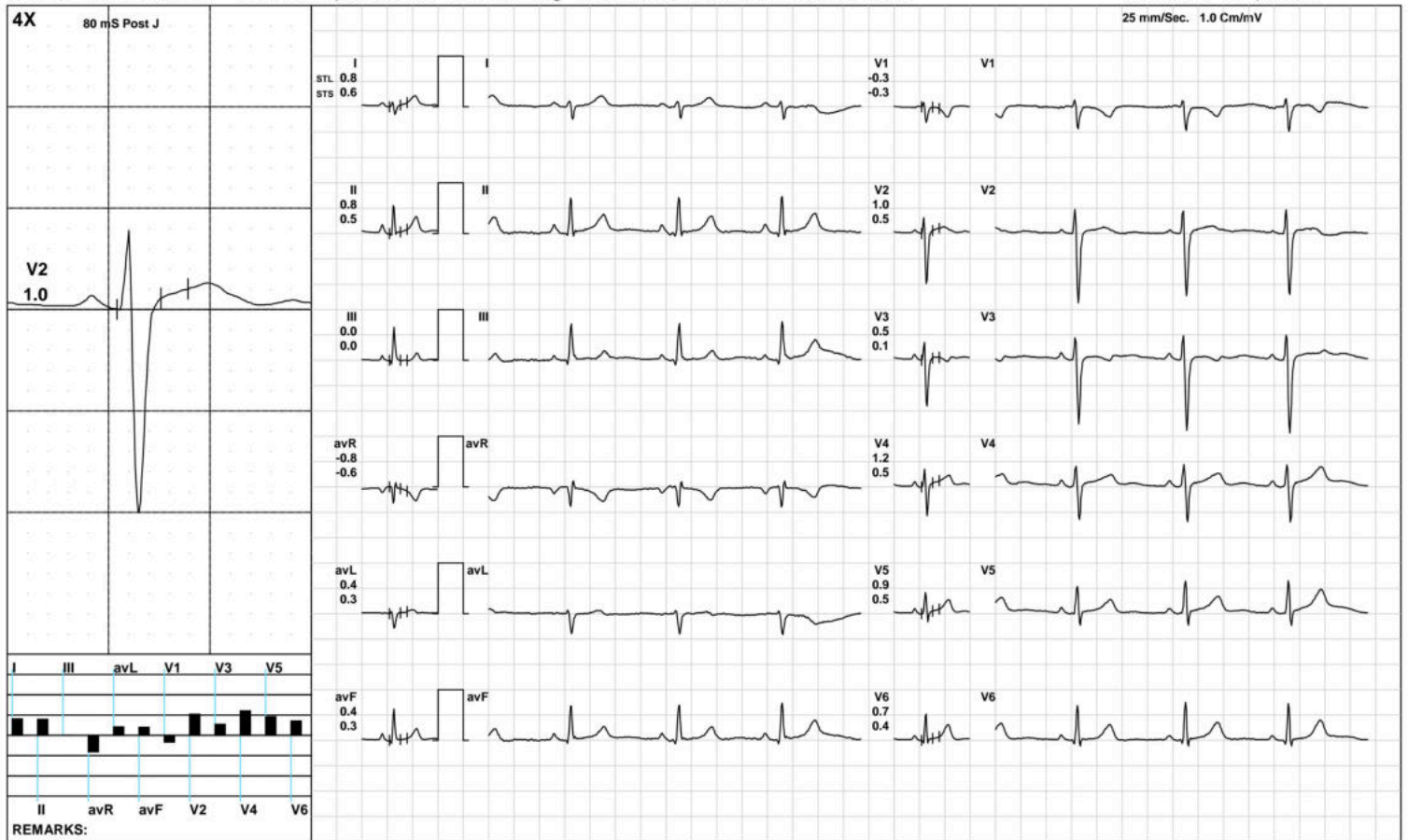

(GEM212170906)(R)Kardic by Allengers

AAROGYAM DIAGNOSTICS

Standing



1621 / MISS.KHUSHBOO KUMARI / 30 Yrs / F / 144 Cms / 37 Kg / HR : 74

Date: 26-Nov-2022 12:45:22 PM METS: 1.0/ 74 bpm 38% of THR BP: 100/70 mmHg Raw ECG/ BLC On/ Notch On/ HF 0.05 Hz/LF 100 Hz

ExTime: 00:23 0.0 mph, 0.0%

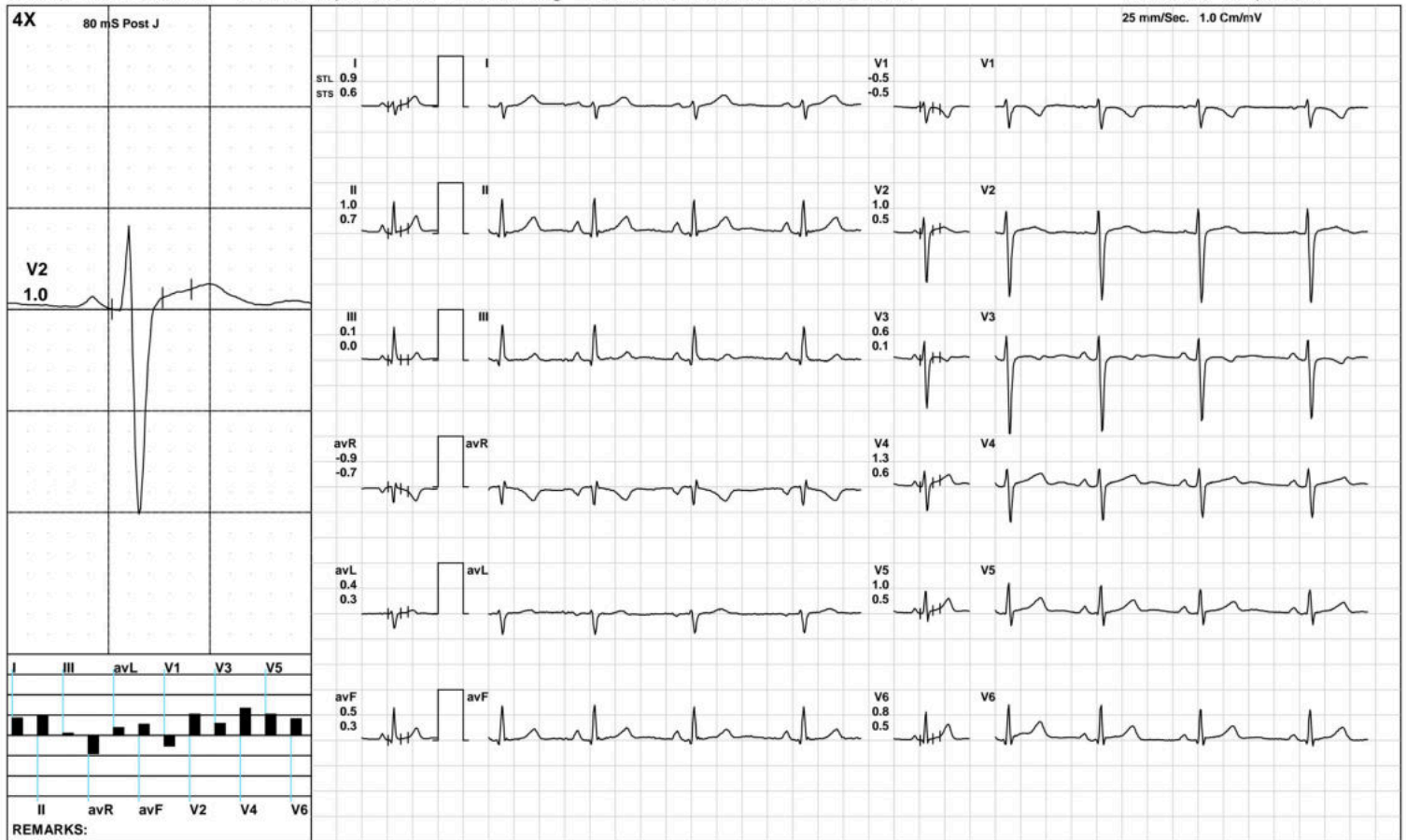

(GEM212170906)(R)Kardic by Allengers

AAROGYAM DIAGNOSTICS

HV



1621 / MISS.KHUSHBOO KUMARI / 30 Yrs / F / 144 Cms / 37 Kg / HR : 73

Date: 26-Nov-2022 12:45:22 PM METS: 1.0/ 73 bpm 38% of THR BP: 100/70 mmHg Raw ECG/ BLC On/ Notch On/ HF 0.05 Hz/LF 100 Hz

ExTime: 00:30 0.0 mph, 0.0%

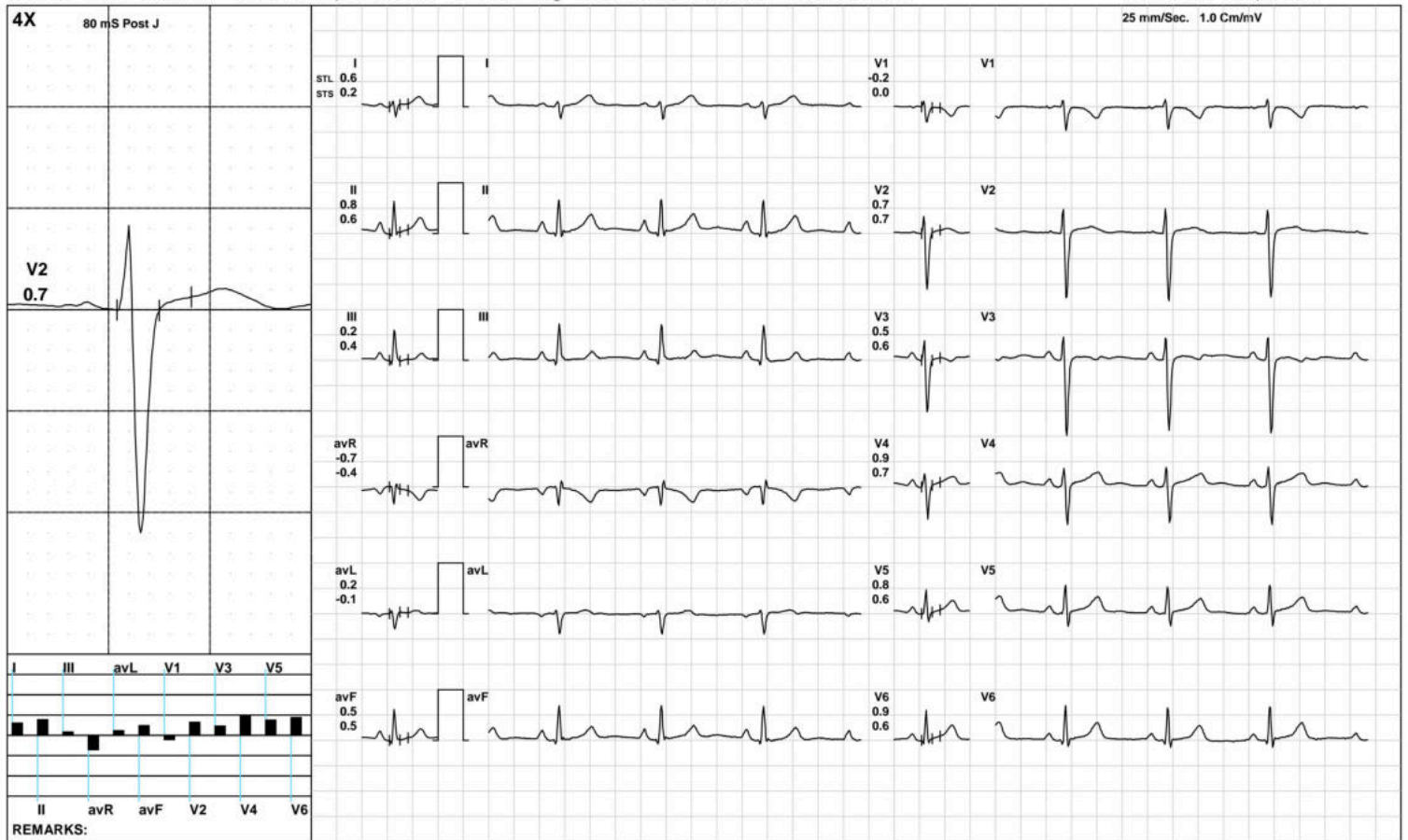

(GEM212170906)(R)Kardic by Allengers

AAROGYAM DIAGNOSTICS

Warm Up



1621 / MISS.KHUSHBOO KUMARI / 30 Yrs / F / 144 Cms / 37 Kg / HR : 68

Date: 26-Nov-2022 12:45:22 PM METS: 1.0/ 68 bpm 35% of THR BP: 100/70 mmHg Raw ECG/ BLC On/ Notch On/ HF 0.05 Hz/LF 100 Hz

ExTime: 00:38 1.0 mph, 0.0%

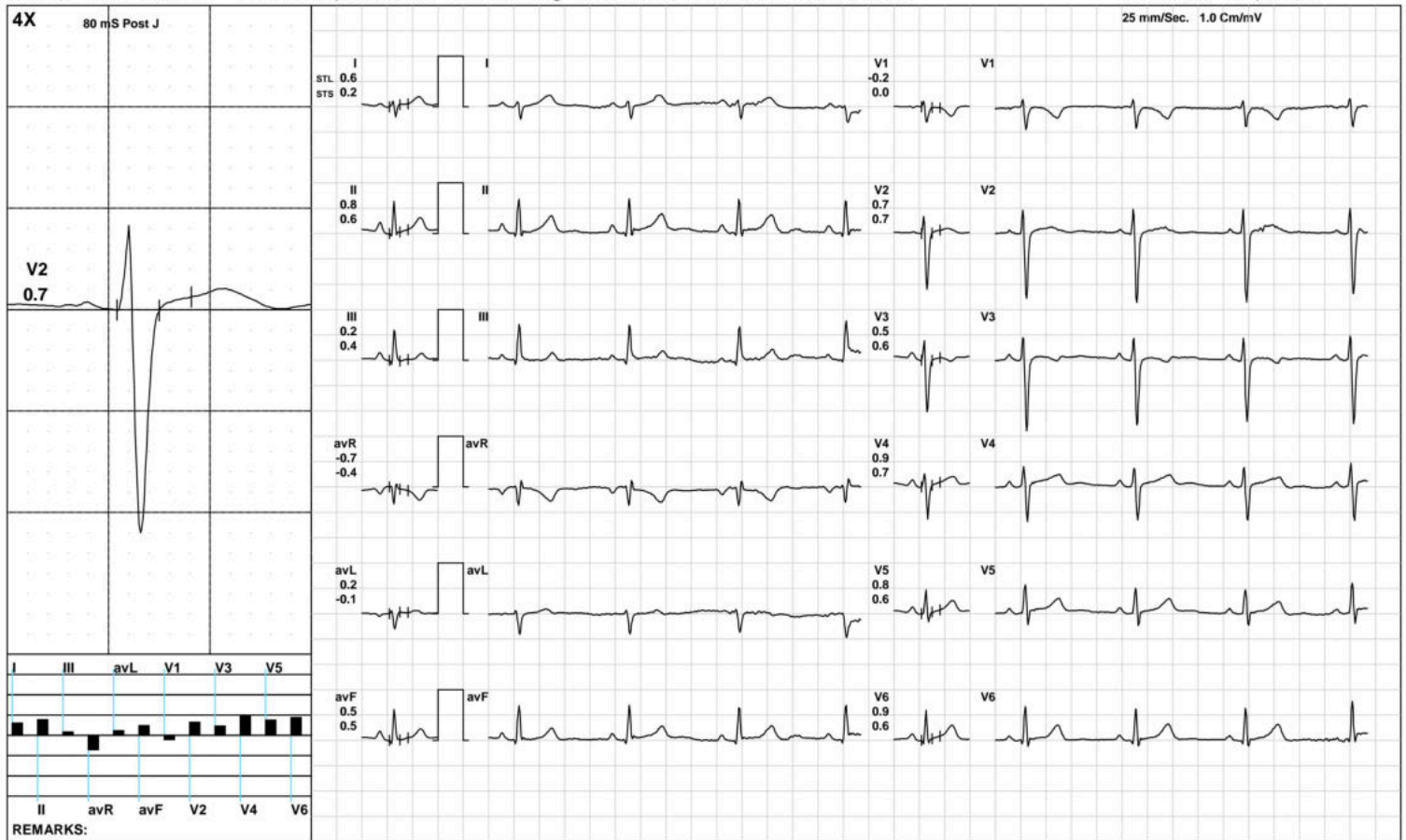

(GEM212170906)(R)Kardic by Allengers

AAROGYAM DIAGNOSTICS

ExStart



1621 / MISS.KHUSHBOO KUMARI / 30 Yrs / F / 144 Cms / 37 Kg / HR : 107

Date: 26-Nov-2022 12:45:22 PM METS: 1.1/ 107 bpm 56% of THR BP: 100/70 mmHg Raw ECG/ BLC On/ Notch On/ HF 0.05 Hz/LF 100 Hz

ExTime: 00:06 1.7 mph, 10.0%

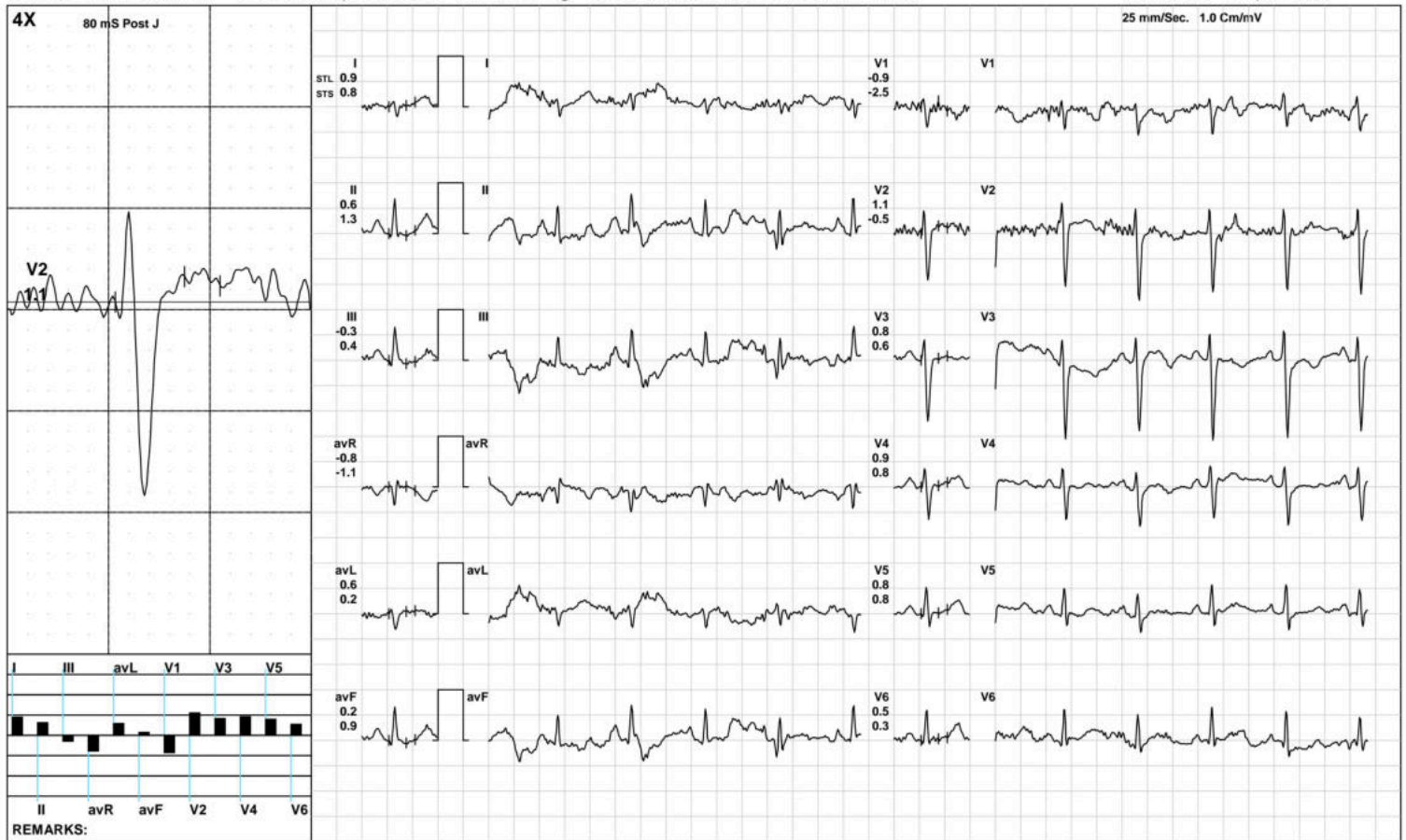

(GEM212170906)(R)Kardic by Allengers

AAROGYAM DIAGNOSTICS

BRUCE:Stage 1(3:00)



1621 / MISS.KHUSHBOO KUMARI / 30 Yrs / F / 144 Cms / 37 Kg / HR : 146

Date: 26-Nov-2022 12:45:22 PM METS: 4.7/ 146 bpm 76% of THR BP: 105/75 mmHg Raw ECG/ BLC On/ Notch On/ HF 0.05 Hz/LF 100 Hz

ExTime: 03:00 1.7 mph, 10.0%

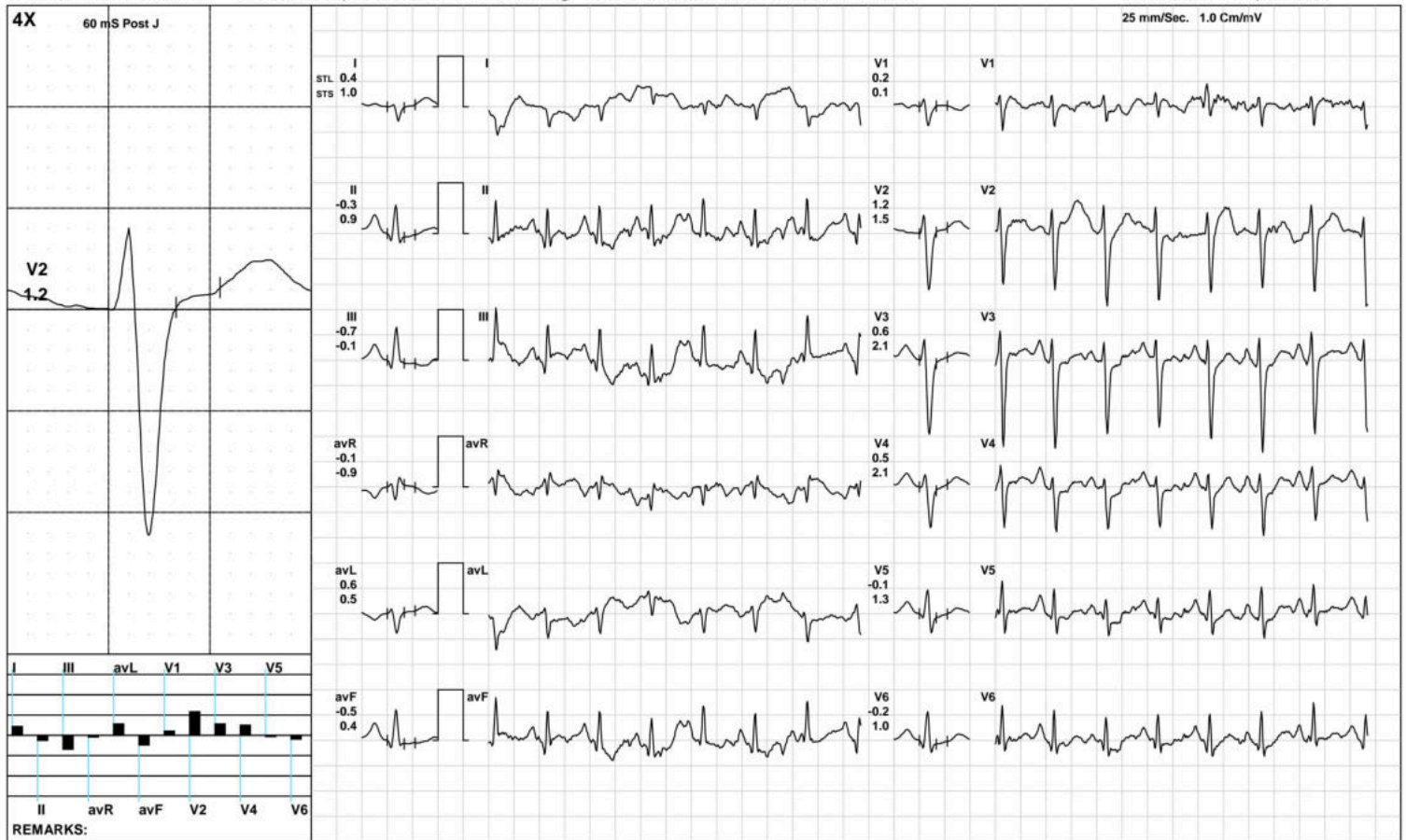

(GEM212170906)(R)Kardic by Allengers

AAROGYAM DIAGNOSTICS

BRUCE/:Stage 2(3:00)



1621 / MISS.KHUSHBOO KUMARI / 30 Yrs / F / 144 Cms / 37 Kg / HR : 167

Date: 26-Nov-2022 12:45:22 PM METS: 7.1/ 167 bpm 87% of THR BP: 110/80 mmHg Raw ECG/ BLC On/ Notch On/ HF 0.05 Hz/LF 100 Hz ExTime: 06:00 2.5 mph, 12.0%

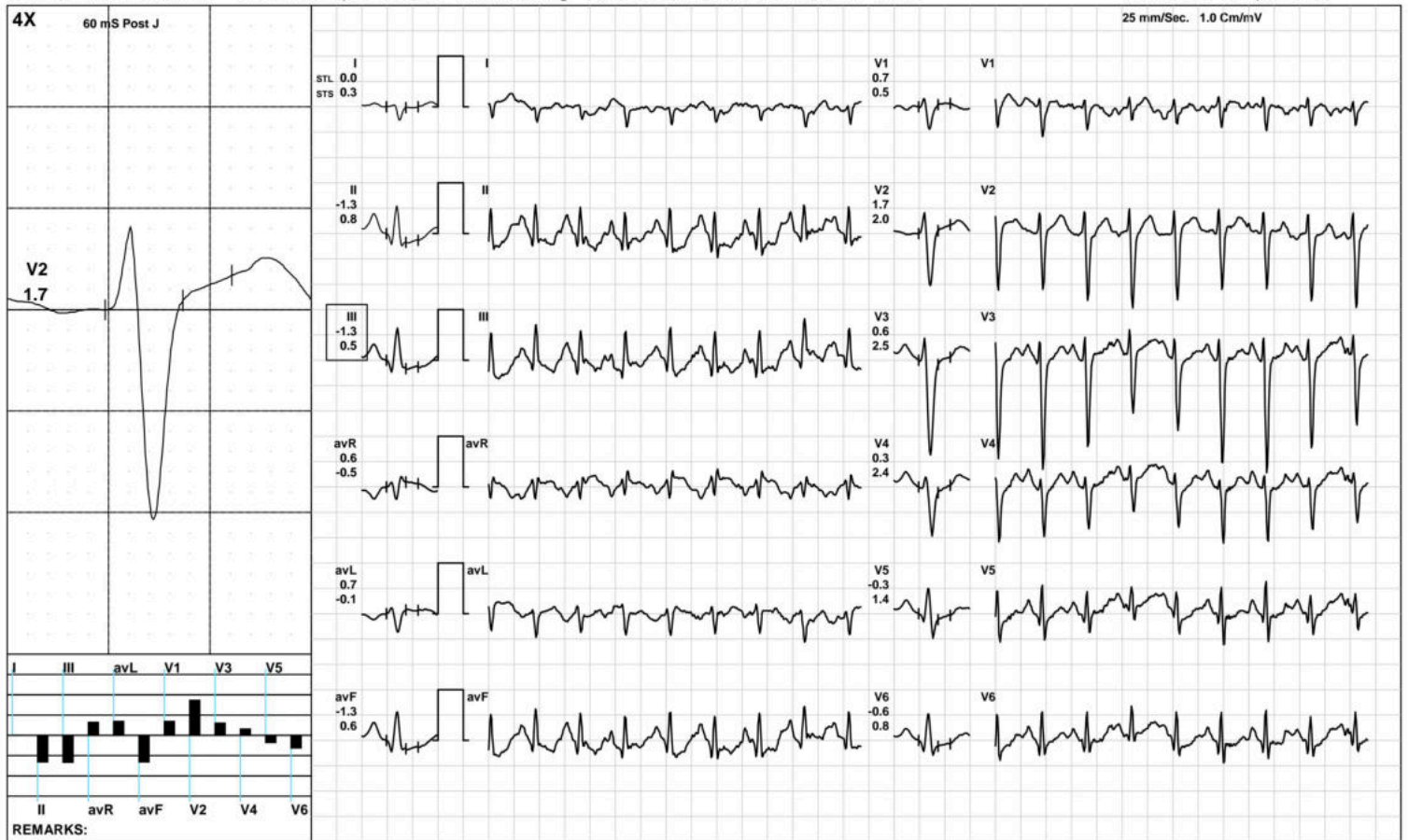

(GEM212170906)(R)Kardic by Allengers

AAROGYAM DIAGNOSTICS

PeakEx



1621 / MISS.KHUSHBOO KUMARI / 30 Yrs / F / 144 Cms / 37 Kg / HR : 185

Date: 26-Nov-2022 12:45:22 PM METS: 10.2/ 185 bpm 97% of THR BP: 115/85 mmHg Raw ECG/ BLC On/ Notch On/ HF 0.05 Hz/LF 100 Hz

ExTime: 08:59 3.4 mph, 14.0%

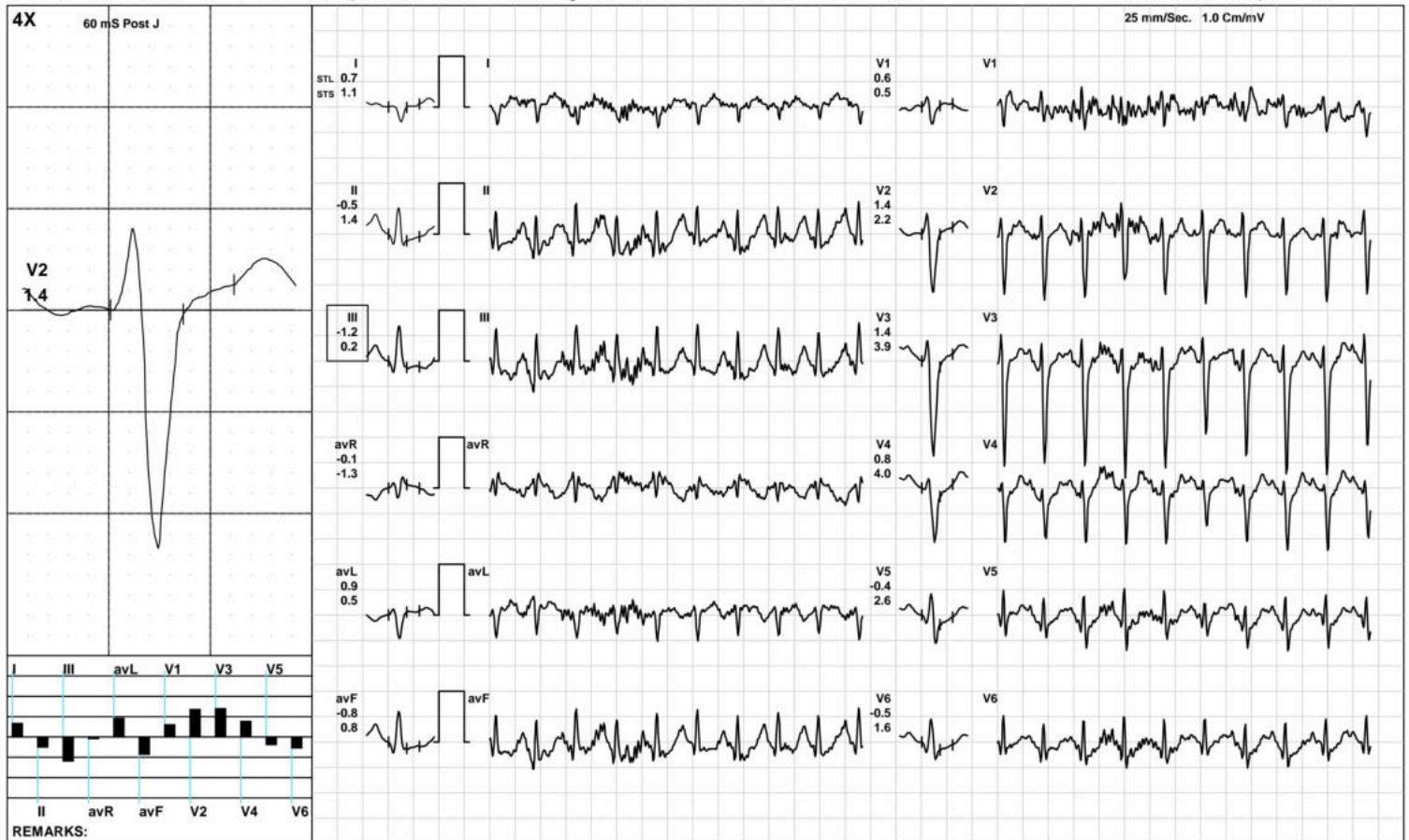

(GEM212170906)(R)Kardic by Allengers

AAROGYAM DIAGNOSTICS

1621 / MISS.KHUSHBOO KUMARI / 30 Yrs / F / 144 Cms / 37 Kg / HR : 169

Recovery(1:00)



Date: 26-Nov-2022 12:45:22 PM METS: 1.2/ 169 bpm 88% of THR BP: 110/80 mmHg Raw ECG/ BLC On/ Notch On/ HF 0.05 Hz/LF 100 Hz

ExTime: 09:00 1.1 mph, 0.0%

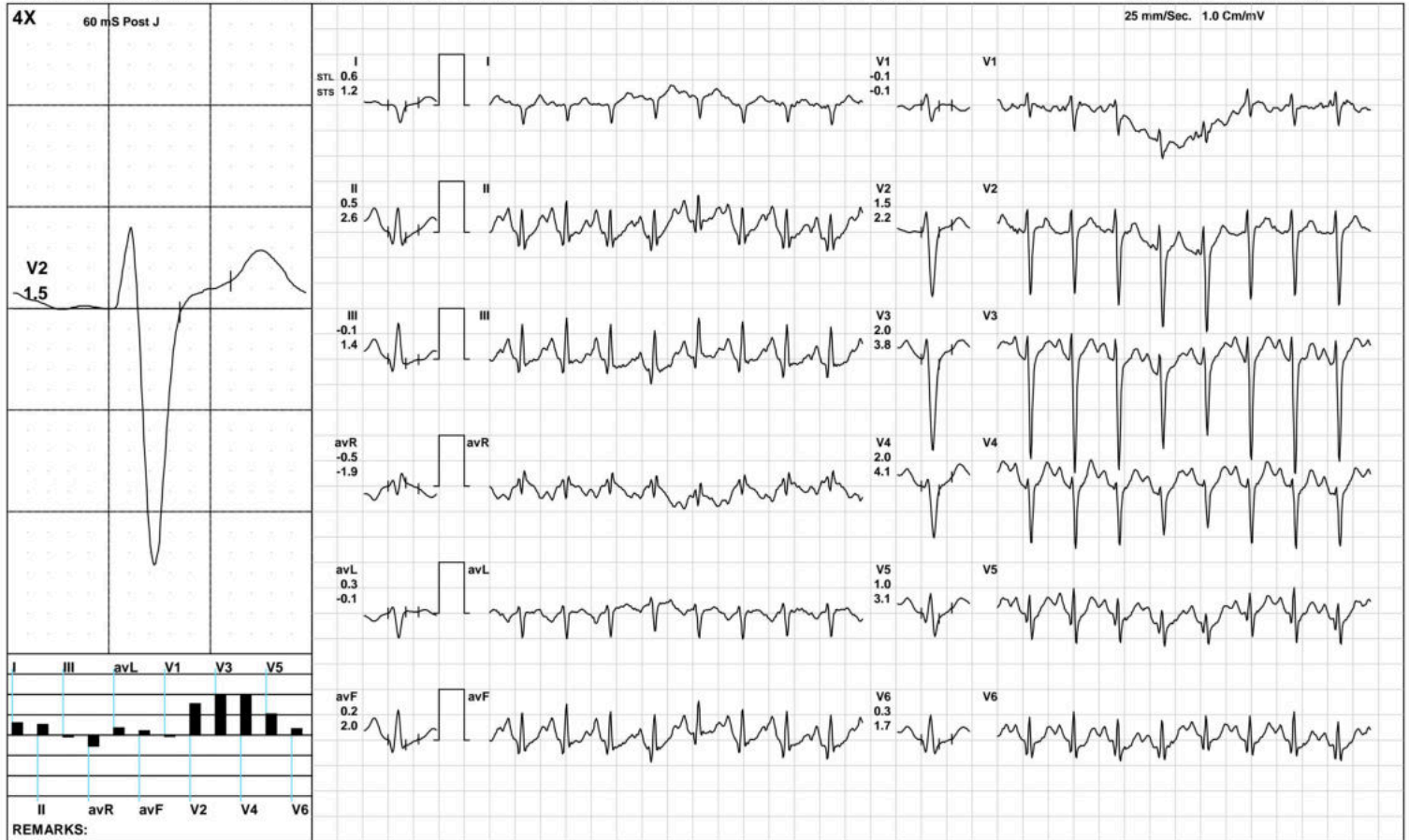

(GEM212170906)(R)Kardic by Allengers

AAROGYAM DIAGNOSTICS

1621 / MISS.KHUSHBOO KUMARI / 30 Yrs / F / 144 Cms / 37 Kg / HR : 152

Recovery(2:00)



Date: 26-Nov-2022 12:45:22 PM METS: 1.0/ 152 bpm 80% of THR BP: 105/75 mmHg Raw ECG/ BLC On/ Notch On/ HF 0.05 Hz/LF 100 Hz

ExTime: 09:00 1.1 mph, 0.0%

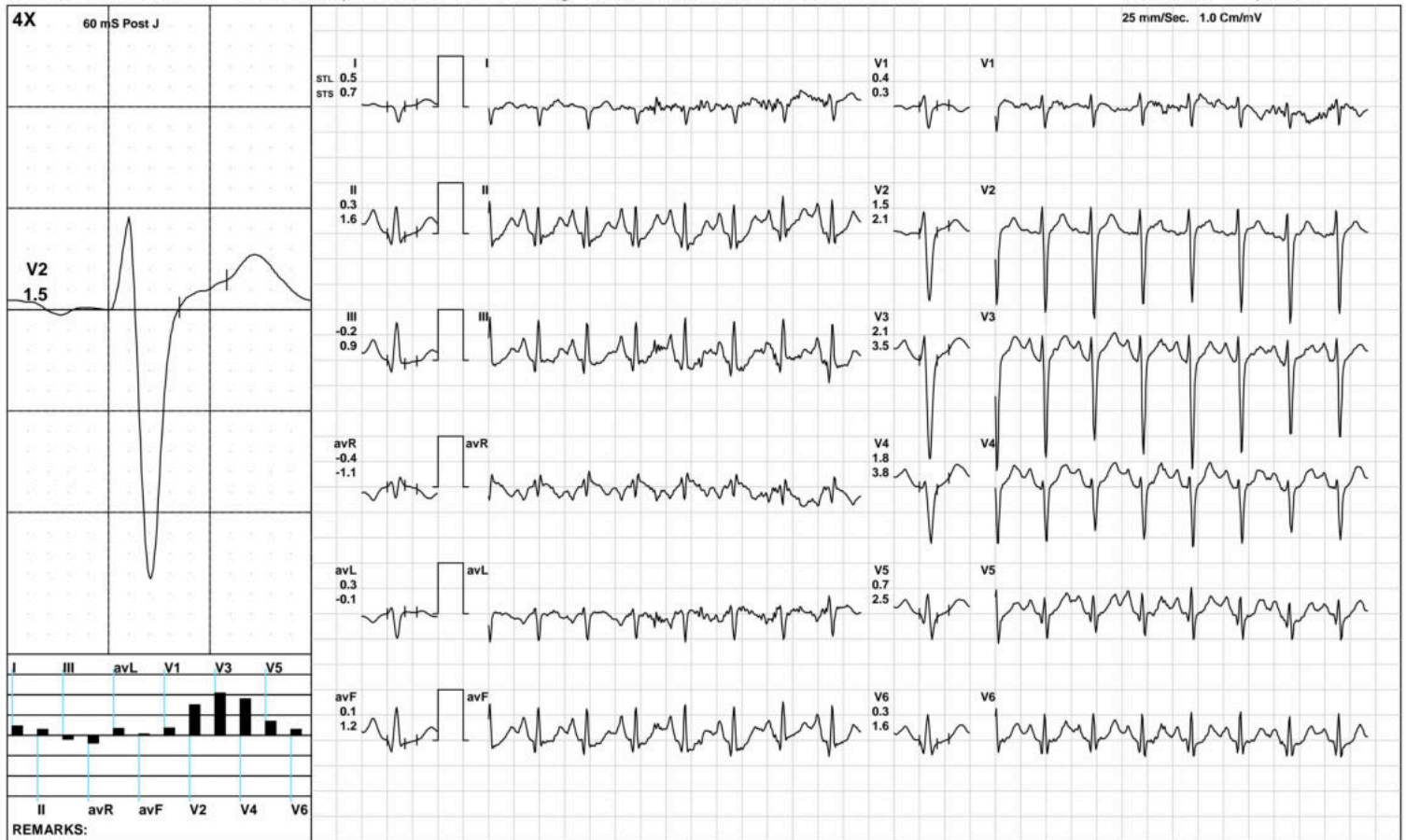

(GEM212170906)(R)Kardic by Allengers

AAROGYAM DIAGNOSTICS

1621 / MISS.KHUSHBOO KUMARI / 30 Yrs / F / 144 Cms / 37 Kg / HR : 140

Recovery(4:00)



Date: 26-Nov-2022 12:45:22 PM METS: 1.0/ 140 bpm 73% of THR BP: 100/70 mmHg Raw ECG/ BLC On/ Notch On/ HF 0.05 Hz/LF 100 Hz

ExTime: 09:00 1.1 mph, 0.0%

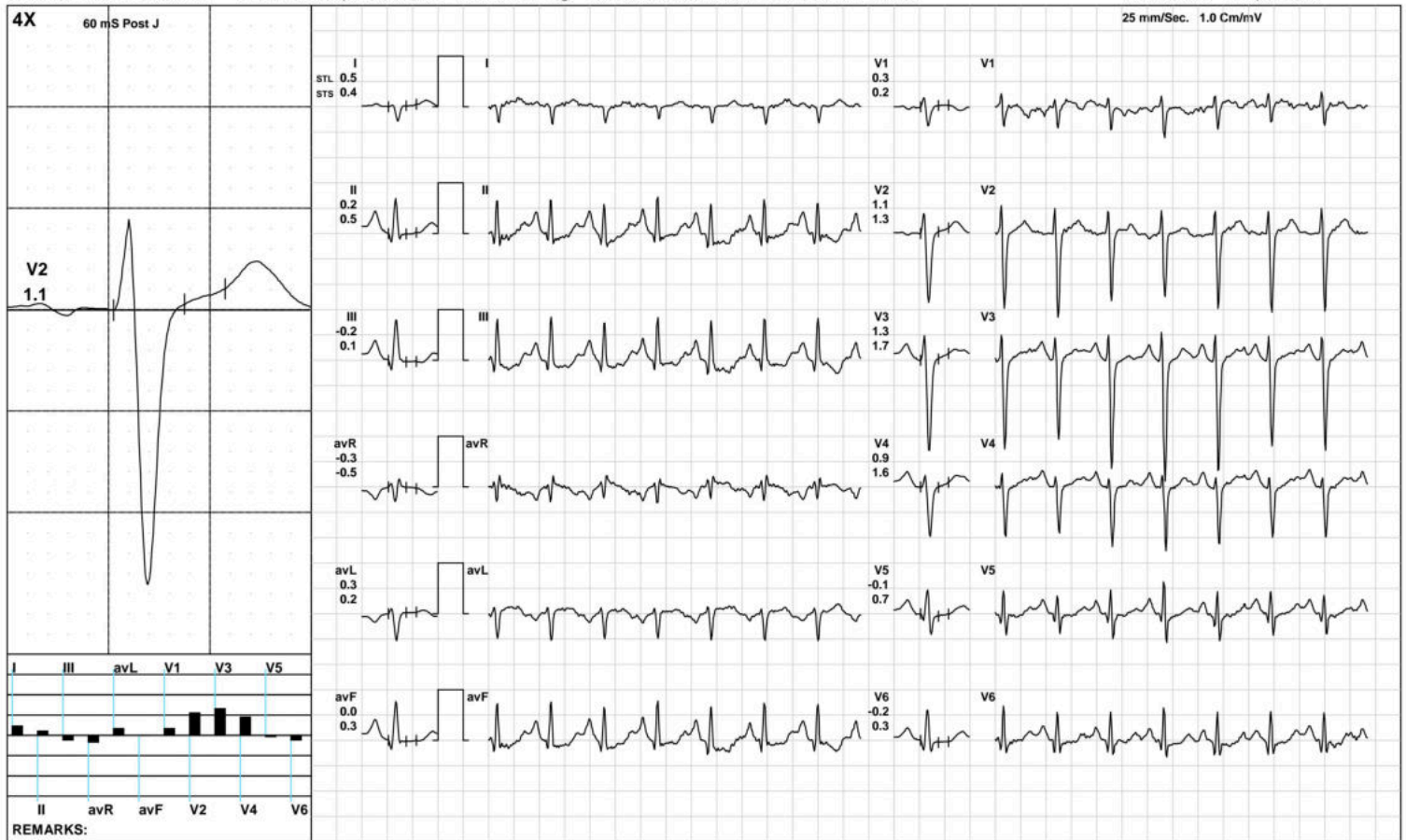

(GEM212170906)(R)Kardic by Allengers

AAROGYAM DIAGNOSTICS

1621 / MISS.KHUSHBOO KUMARI / 30 Yrs / F / 144 Cms / 37 Kg / HR : 138

Recovery(4:06)



Date: 26-Nov-2022 12:45:22 PM METS: 1.0/ 138 bpm 72% of THR BP: 100/70 mmHg Raw ECG/ BLC On/ Notch On/ HF 0.05 Hz/LF 100 Hz

ExTime: 09:00 1.1 mph, 0.0%

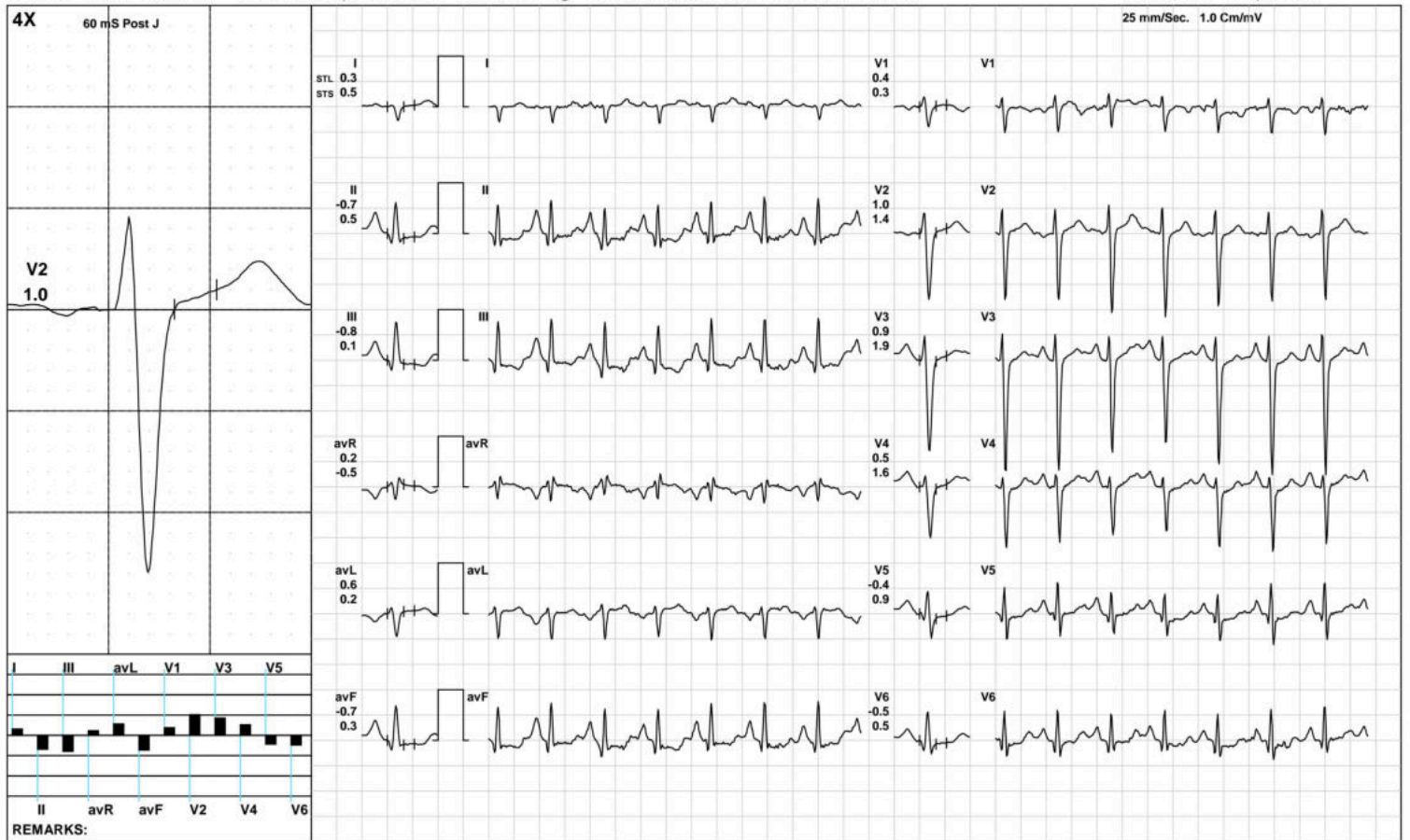

(GEM212170906)(R)Kardic by Allengers

AAROGYAM DIAGNOSTICS

ST Measurements



1621 / MISS.KHUSHBOO KUMARI / 30 Yrs / F / 144 Cms / 37 Kg / HR : 71

Date: 26-Nov-2022 12:45:22 PM

Protocol : BRUCE/

	I	II	III	avR	avL	avF	V1	V2	V3	V4	V5	V6	I	II	III	avR	avL	avF	V1	V2	V3	V4	V5	V6	STS(mv/sec)
STL(mm)Supine	0.8	0.8	0.0	-0.8	0.4	0.4	-0.3	1.0	0.5	1.2	0.9	0.7	0.6	0.5	0.0	-0.6	0.3	0.3	-0.3	0.5	0.1	0.5	0.5	0.4	
60 @mS Standing	0.9	1.0	0.1	-0.9	0.4	0.5	-0.5	1.0	0.6	1.3	1.0	0.8	0.6	0.7	0.0	-0.7	0.3	0.3	-0.5	0.5	0.1	0.6	0.5	0.5	
HV	0.9	1.0	0.1	-0.9	0.4	0.5	-0.5	1.0	0.6	1.3	1.0	0.8	0.6	0.7	0.0	-0.7	0.3	0.3	-0.5	0.5	0.1	0.6	0.5	0.5	
Warm Up	0.6	0.8	0.2	-0.7	0.2	0.5	-0.2	0.7	0.5	0.9	0.8	0.9	0.2	0.6	0.4	-0.4	-0.1	0.5	0.0	0.7	0.6	0.7	0.6	0.6	
ExStart	0.9	0.6	-0.3	-0.8	0.6	0.2	-0.9	1.1	0.8	0.9	0.8	0.5	0.8	1.3	0.4	-1.1	0.2	0.9	-2.5	-0.5	0.6	0.8	0.8	0.3	
Stage 1	0.4	-0.3	-0.7	-0.1	0.6	-0.5	0.2	1.2	0.6	0.5	-0.1	-0.2	1.0	0.9	-0.1	-0.9	0.5	0.4	0.1	1.5	2.1	2.1	1.3	1.0	
Stage 2	0.0	-1.3	-1.3	0.6	0.7	-1.3	0.7	1.7	0.6	0.3	-0.3	-0.6	0.3	0.8	0.5	-0.5	-0.1	0.6	0.5	2.0	2.5	2.4	1.4	0.8	
PeakEx	0.7	-0.5	-1.2	-0.1	0.9	-0.8	0.6	1.4	1.4	0.8	-0.4	-0.5	1.1	1.4	0.2	-1.3	0.5	0.8	0.5	2.2	3.9	4.0	2.6	1.6	
Recovery	0.6	0.5	-0.1	-0.5	0.3	0.2	-0.1	1.5	2.0	2.0	1.0	0.3	1.2	2.6	1.4	-1.9	-0.1	2.0	-0.1	2.2	3.8	4.1	3.1	1.7	
Recovery	0.5	0.3	-0.2	-0.4	0.3	0.1	0.4	1.5	2.1	1.8	0.7	0.3	0.7	1.6	0.9	-1.1	-0.1	1.2	0.3	2.1	3.5	3.8	2.5	1.6	
Recovery	0.5	0.2	-0.2	-0.3	0.3	0.0	0.3	1.1	1.3	0.9	-0.1	-0.2	0.4	0.5	0.1	-0.5	0.2	0.3	0.2	1.3	1.7	1.6	0.7	0.3	
Recovery	0.3	-0.7	-0.8	0.2	0.6	-0.7	0.4	1.0	0.9	0.5	-0.4	-0.5	0.5	0.5	0.1	-0.5	0.2	0.3	0.3	1.4	1.9	1.6	0.9	0.5	

		I	II	III	avR	avL	avF	V1	V2	V3	V4	V5	V6
STI(μ Vs)	Supine	9.5	11.4	2.0	-10.5	3.7	6.7	-6.7	8.1	2.4	11.6	11.1	11.0
	Standing	9.2	12.8	3.5	-10.8	2.9	8.2	-7.5	7.9	2.9	12.5	12.2	11.5
	HV	9.2	12.8	3.5	-10.8	2.9	8.2	-7.5	7.9	2.9	12.5	12.2	11.5
	Warm Up	6.7	7.8	1.2	-7.3	2.8	4.6	-3.5	5.3	2.4	8.1	7.1	8.2
	ExStart	6.8	5.7	-1.3	-6.2	4.0	2.1	-3.4	13.0	4.4	7.7	7.3	7.8
	Stage 1	1.0	-2.9	-3.8	0.9	2.5	-3.4	1.5	4.5	1.1	0.1	-2.2	-2.7
	Stage 2	-0.7	-9.4	-8.8	4.9	4.2	-9.1	3.8	7.2	1.0	-1.6	-3.9	-4.8
	PeakEx	1.1	-5.8	-6.9	2.4	4.0	-6.4	4.0	4.8	2.9	-2.9	-7.3	-6.7
	Recovery	1.1	-1.9	-3.0	0.4	2.0	-2.5	0.5	5.4	6.9	3.9	0.4	-1.2
	Recovery	1.5	-0.9	-2.4	-0.3	2.0	-1.6	2.3	5.9	7.3	4.4	0.1	-1.0
	Recovery	1.8	0.1	-1.6	-0.9	1.6	-0.7	1.9	4.8	5.6	3.1	-1.3	-1.5
	Recovery	1.4	-4.4	-4.5	1.8	3.1	-4.5	1.9	4.2	3.0	1.4	-3.4	-3.2



Patna-20

1621 / MISS.KHUSHBOO KUMARI / 30 Yrs / Female / 144 Cm / 37 Kg

Time	HR	PR Int	QRS Wid	QRS Axis	QTC	P(μV)	R(μV)	S(μV)	T(μV)	Min. J Leads for	Min. Post RR Var	VEB	Missed Beats
(Min.)	(bpm)	(mS)	(mS)	(Deg.)	(mS)	(Max)	(Max)	(Min)	(Max)	(μV) (J & PJ)	(%)	(Counts)	(Counts)
00 : 30	70	152	48	101	450	230	688	-1383	349	-23 V1	-22	0.00	0
01 : 00	109	146	52	99	392	333	599	-1400	397	-156 V1	-40	0.00	0
01 : 30	119	206	50	100	114	374	654	-1664	-236	97 III	-49	0.00	0
02 : 00	128	164	50	105	135	386	766	-1506	-254	-194 avL	-35	0.00	0
02 : 30	137	128	50	110	173	330	709	-1560	-282	35 III	-120	0.00	0
03 : 00	146	148	50	113	162	341	659	-1543	-270	31 III	-59	0.00	0
03 : 30	139	120	70	107	330	348	674	-1709	-300	16 III	-102	0.00	0
04 : 00	144	140	50	112	161	382	708	-1696	-318	-205 II	-105	0.00	0
04 : 30	153	136	70	114	378	345	681	-1939	-335	-207 II	-182	0.00	0
05 : 00	156	128	48	114	186	374	659	-1932	-366	-151 avF	-150	0.00	0
05 : 30	162	132	48	115	185	358	681	-1847	-339	-11 III	-161	0.00	0
06 : 00	163	126	70	114	328	354	669	-1908	-354	-6 III	-131	0.00	0
06 : 30	163	130	48	118	185	379	660	-1827	-362	-280 II	-161	0.00	0
07 : 00	169	130	48	116	176	395	633	-1940	-342	-83 III	-185	0.00	0
07 : 30	174	120	50	124	218	318	642	-1894	-362	-323 V6	-153	0.00	0
08 : 00	177	120	50	129	205	324	577	-1902	-362	-282 II	-169	0.00	0
08 : 30	184	118	48	128	187	322	672	-1979	-377	-72 III	-167	0.00	0
09 : 00	185	102	48	127	217	319	627	-1862	-337	-96 III	-153	0.00	0
09 : 30	185	100	72	124	328	369	706	-1937	318	-171 III	-132	0.00	0
10 : 00	185	114	48	127	172	348	650	-1944	-313	-126 III	-160	0.00	0
10 : 30	175	118	70	127	300	428	722	-1971	393	-126 III	-95	0.00	0
11 : 00	169	126	50	125	292	452	726	-1936	431	-104 III	-64	0.00	0
11 : 30	160	128	52	129	289	457	692	-2026	421	-68 III	-56	0.00	0
12 : 00	149	140	48	120	295	452	756	-2019	432	-17 III	-49	0.00	0
12 : 30	149	140	72	123	308	424	779	-1917	395	-110 II	-4	0.00	0

AAROGYAM DIAGNOSTICS

Patna-20

1621 / MISS.KHUSHBOO KUMARI / 30 Yrs / Female / 144 Cm / 37 Kg

Median Measurement Summary

Time	HR	PR Int	QRS Wid	QRS Axis	QTC	P(μV)	R(μV)	S(μV)	T(μV)	Min. J Leads for	Min. Post RR Var	VEB	Missed Beats
(Min)	(bpm)	(mS)	(mS)	(Deg)	(mS)	(Max)	(Max)	(Min)	(Max)	(μV) (I & PJ)	(μV)	(%)	(Counts)
13:00	149	140	72	123	308	424	779	-1917	395	-110 II	-4	0.00	0
13:30	149	140	72	123	308	424	779	-1917	395	-110 II	-4	0.00	0



ISO 9001 : 2015

AAROGYAM DIAGNOSTICS

(A UNIT OF CULPAM HEALTH CARE PVT. LTD.)

F- 41, P.C. Colony, Opp. Madhuban Complex,
Near Malahi Pakari Chowk, Kankarbagh, Patna – 20

9264278360, 9065875700, 8789391403

info@aarogyamdiagnostics.com

www.aarogyamdiagnostics.com

Date 26/11/2022	Srl No. 12	Patient Id 2211260012
Name Ms. KHUSHBOO KUMARI	Age 34 Yrs.	Sex F
Ref. By Dr.BOB		

Test Name	Value	Unit	Normal Value
BOB			
HB A1C	5.3	%	

EXPECTED VALUES :-

Metabolically healthy patients	=	4.8 - 5.5 % HbA1C
Good Control	=	5.5 - 6.8 % HbA1C
Fair Control	=	6.8-8.2 % HbA1C
Poor Control	=	>8.2 % HbA1C

REMARKS:-

In vitro quantitative determination of **HbA1C** in whole blood is utilized in long term monitoring of glycemia

The **HbA1C** level correlates with the mean glucose concentration prevailing in the course of the patient's recent history (approx - 6-8 weeks) and therefore provides much more reliable information for glycemia monitoring than do determinations of blood glucose or urinary glucose.

It is recommended that the determination of **HbA1C** be performed at intervals of 4-6 weeks during Diabetes Mellitus therapy.

Results of **HbA1C** should be assessed in conjunction with the patient's medical history, clinical examinations and other findings.

**** End Of Report ****

Dr.R.B.RAMAN
MBBS, MD
CONSULTANT PATHOLOGIST



ISO 9001 : 2015

AAROGYAM DIAGNOSTICS

(A UNIT OF CULPAM HEALTH CARE PVT. LTD.)

F- 41, P.C. Colony, Opp. Madhuban Complex,
Near Malahi Pakari Chowk, Kankarbagh, Patna – 20

9264278360, 9065875700, 8789391403

info@aarogyamdiagnostics.com

www.aarogyamdiagnostics.com

Date	26/11/2022	Srl No. 12	Patient Id 2211260012
Name	Ms. KHUSHBOO KUMARI	Age 34 Yrs.	Sex F
Ref. By Dr.BOB			

Test Name	Value	Unit	Normal Value
COMPLETE BLOOD COUNT (CBC)			
HAEMOGLOBIN (Hb)	12.2	gm/dl	11.5 - 16.5
TOTAL LEUCOCYTE COUNT (TLC)	7,200	/cumm	4000 - 11000
DIFFERENTIAL LEUCOCYTE COUNT (DLC)			
NEUTROPHIL	59	%	40 - 75
LYMPHOCYTE	35	%	20 - 45
EOSINOPHIL	01	%	01 - 06
MONOCYTE	05	%	02 - 10
BASOPHIL	00	%	0 - 0
ESR (WESTEGREN' s METHOD)	16	mm/1st hr.	0 - 20
R B C COUNT	4.00	Millions/cmm	3.8 - 4.8
P.C.V / HAEMATOCRIT	34.6	%	35 - 45
M C V	86.5	fl.	80 - 100
M C H	30.5	Picogram	27.0 - 31.0
M C H C	35.3	gm/dl	33 - 37
PLATELET COUNT	1.68	Lakh/cmm	1.50 - 4.00
BLOOD GROUP ABO	"A"		
RH TYPING	POSITIVE		
BLOOD SUGAR FASTING	81.9	mg/dl	70 - 110
SERUM CREATININE	0.83	mg%	0.5 - 1.3
BLOOD UREA	19.1	mg /dl	15.0 - 45.0
SERUM URIC ACID	5.0	mg%	2.5 - 6.0
<u>LIVER FUNCTION TEST (LFT)</u>			



ISO 9001 : 2015

AAROGYAM DIAGNOSTICS

(A UNIT OF CULPAM HEALTH CARE PVT. LTD.)

F- 41, P.C. Colony, Opp. Madhuban Complex,
Near Malahi Pakari Chowk, Kankarbagh, Patna – 20

9264278360, 9065875700, 8789391403

info@aarogyamdiagnostics.com

www.aarogyamdiagnostics.com

Date	26/11/2022	Srl No. 12	Patient Id 2211260012
Name	Ms. KHUSHBOO KUMARI	Age 34 Yrs.	Sex F
Ref. By Dr.BOB			

Test Name	Value	Unit	Normal Value
BILIRUBIN TOTAL	0.65	mg/dl	0 - 1.0
CONJUGATED (D. Bilirubin)	0.22	mg/dl	0.00 - 0.40
UNCONJUGATED (I.D.Bilirubin)	0.43	mg/dl	0.00 - 0.70
TOTAL PROTEIN	5.9	gm/dl	6.6 - 8.3
ALBUMIN	3.7	gm/dl	3.4 - 5.2
GLOBULIN	2.2	gm/dl	2.3 - 3.5
A/G RATIO	1.682		
SGOT	23.1	IU/L	5 - 35
SGPT	24.6	IU/L	5.0 - 45.0
ALKALINE PHOSPHATASE IFCC Method	68.9	U/L	35.0 - 104.0
GAMMA GT	24.6	IU/L	6.0 - 42.0

LFT INTERPRET**LIPID PROFILE**

TRIGLYCERIDES	68.8	mg/dL	25.0 - 165.0
TOTAL CHOLESTEROL	136.9	mg/dL	29.0 - 199.0
H D L CHOLESTEROL DIRECT	47.9	mg/dL	35.1 - 88.0
V L D L	13.76	mg/dL	4.7 - 22.1
L D L CHOLESTEROL DIRECT	75.24	mg/dL	63.0 - 129.0
TOTAL CHOLESTEROL/HDL RATIO	2.858		0.0 - 4.97
LDL / HDL CHOLESTEROL RATIO	1.571		0.00 - 3.55
THYROID PROFILE			
T3	1.82	ng/ml	0.60 - 1.81



ISO 9001 : 2015

AAROGYAM DIAGNOSTICS

(A UNIT OF CULPAM HEALTH CARE PVT. LTD.)

F- 41, P.C. Colony, Opp. Madhuban Complex,
Near Malahi Pakari Chowk, Kankarbagh, Patna - 20

9264278360, 9065875700, 8789391403

info@aarogyamdiagnostics.com

www.aarogyamdiagnostics.com

Date	26/11/2022	Srl No. 12	Patient Id 2211260012
Name	Ms. KHUSHBOO KUMARI	Age 34 Yrs.	Sex F
Ref. By Dr.BOB			

Test Name	Value	Unit	Normal Value
T4 Chemiluminescence	7.34	ug/dl	4.5 - 10.9
TSH Chemiluminescence	1.27	uIU/ml	

REFERENCE RANGE

PAEDIATRIC AGE GROUP

0-3 DAYS	1-20	ulu/ ml
3-30 DAYS	0.5 - 6.5	ulu/ml
1 MONTH -5 MONTHS	0.5 - 6.0	ulu/ml
6 MONTHS- 18 YEARS	0.5 - 4.5	ulu/ml

ADULTS 0.39 - 6.16 ulu/ml

Note: TSH levels are subject to circadian variation, rising several hours before the onset of sleep, reaching peak levels between 11 pm to 6 am. Nadir concentrations are observed during the afternoon. Diurnal variation in TSH level approximates $\pm 50\%$, hence time of the day has influence on the measured serum TSH concentration.

QUANTITY	20	ml.
COLOUR	PALE YELLOW	
TRANSPARENCY	CLEAR	
SPECIFIC GRAVITY	1.025	
PH	6.5	
ALBUMIN	NIL	
SUGAR	NIL	



ISO 9001 : 2015
AAROGYAM DIAGNOSTICS
 (A UNIT OF CULPAM HEALTH CARE PVT. LTD.)

F- 41, P.C. Colony, Opp. Madhuban Complex,
 Near Malahi Pakari Chowk, Kankarbagh, Patna – 20
 9264278360, 9065875700, 8789391403
 info@aarogyamdiagnostics.com
 www.aarogyamdiagnostics.com

Date	26/11/2022	Srl No. 12	Patient Id 2211260012
Name	Ms. KHUSHBOO KUMARI	Age 34 Yrs.	Sex F
Ref. By Dr.BOB			

Test Name	Value	Unit	Normal Value
-----------	-------	------	--------------

MICROSCOPIC EXAMINATION

PUS CELLS	1-2	/HPF	
RBC'S	NIL	/HPF	
CASTS	NIL		
CRYSTALS	NIL		
EPITHELIAL CELLS	0-1	/HPF	
BACTERIA	NIL		
OTHERS	NIL		

Assay performed on enhanced chemi lumenescence system (Centaur-Siemens)

Serum T3,T4 & TSH measurements form the three components of Thyroid screening panel, useful in diagnosing various disorders of Thyroid gland function.

1. Primary hypothyroidism is accompanied by depressed serum T3 and T4 values and elevated serum TSH level.
2. Primary hyperthyroidism is accompanied by elevated serum T3 and T4 levels along with depressed TSH values.
3. Normal T4 levels are accompanied by increased T3 in patients with T3 thyrotoxicosis.
4. Slightly elevated T3 levels may be found in pregnancy and estrogen therapy, while depressed levels may be encountered in severe illness, renal failure and during therapy with drugs like propranolol and propyl thiouracil.
5. Although elevated TSH levels are nearly always indicative of primary hypothyroidism, and may be seen in secondary thyrotoxicosis.

**** End Of Report ****

Dr.R.B.RAMAN
MBBS, MD
CONSULTANT PATHOLOGIST



ISO 9001 : 2015
AAROGYAM DIAGNOSTICS

(A UNIT OF CULPAM HEALTH CARE PVT.LTD.)

F-41, P.C. Colony, Opp. Madhuban Complex,
Near Malahi Pakari Chowk, Kankarbagh, Patna-20
9264278360, 9065875700, 8789391403
Info@aarogyamdiagnostics.com
www.aarogyamdiagnostics.com

Name :- Khushboo Kumari
Refd by :- BOB.

Age/Sex: 30Yrs/F
Date :-26/11/22

Thanks for referral.

REPORT OF USG OF WHOLE ABDOMEN

- Liver** :- Normal in size (10.7cm) with normal echotexture. No focal or diffuse lesion is seen. IHBR are not dilated. PV is normal in course and calibre with echofree lumen.
- G. Bladder** :- Surgically Removed.
- CBD** :- It is normal in calibre & is echofree.
- Pancreas** :- Normal in shape, size & echotexture. No evidence of parenchymal / ductal calcification is seen. No definite peripancreatic collection is seen.
- Spleen** :- Normal in size (7.7cm) with normal echotexture. No focal lesion is seen. No evidence of varices is noticed.
- Kidneys** :- Both kidneys are normal in shape, size & position. Sinus as well as cortical echoes are normal. No evidence of calculus, space occupying lesion or hydronephrosis is seen.
Right Kidney measures 8.4cm and Left Kidney measures 8.7cm.
- Ureters** :- Ureters are not dilated.
- U. Bladder** :- It is echofree. No evidence of calculus, mass or diverticulum is seen.
- Uterus** :- Normal in size (7.8cm x 3.6cm) and anteverted in position with normal myometrial echotexture and endometrial thickness.
- Ovaries** :- Both ovaries show normal echotexture and follicular pattern. Right ovary measures 30mm x 18mm and Left ovary measures 32mm x 20mm.
No pelvic (POD) collection is seen.
- Others** :- No ascites or abdominal adenopathy is seen.
No free subphrenic / basal pleural space collection is seen.
Trace Free Fluid collection seen in Pelvis Region- Ascites.

IMPRESSION:-

Trace Ascites in Pelvis.

Otherwise Normal Scan.

ADV:- Ascites Fluid Aspiration to Rule out KOCH'S.

Dr. U. Kumar
MBBS, MD (Radio-Diagnosis)
Consultant Radiologist