

LETTER OF APPROVAL / RECOMMENDATION

To,

The Coordinator,
Mediwheel (Arcofemi Healthcare Limited)
Helpline number: 011- 41195959

Dear Sir / Madam,

Sub: Annual Health Checkup for the employees of Bank of Baroda

This is to inform you that the following employee wishes to avail the facility of Cashless Annual Health Checkup provided by you in terms of our agreement.

PARTICULARS	EMPLOYEE DETAILS
NAME	MR. SAHU RAJENDRA KUMAR
EC NO.	114922
DESIGNATION	SWACHHTA SAHAYAK EVAM SAHAYAK
PLACE OF WORK	RAIPUR, CHOUBEY COLONY
BIRTHDATE	26-04-1989
PROPOSED DATE OF HEALTH CHECKUP	02-06-2022
BOOKING REFERENCE NO.	22J114922100019416E

This letter of approval / recommendation is valid if submitted along with copy of the Bank of Baroda employee id card. This approval is valid from **30-05-2022** till **31-03-2023**. The list of medical tests to be conducted is provided in the annexure to this letter. Please note that the said health checkup is a **cashless facility** as per our tie up arrangement. We request you to attend to the health checkup requirement of our employee and accord your top priority and best resources in this regard. The EC Number and the booking reference number as given in the above table shall be mentioned in the invoice, invariably.

We solicit your co-operation in this regard.

Yours faithfully,

Sd/-

Chief General Manager
HRM Department
Bank of Baroda

(Note: This is a computer generated letter. No Signature required. For any clarification, please contact Mediwheel (Arcofemi Healthcare Limited))



भारत सरकार

GOVERNMENT OF MADHIA



राजेंद्र कुमार साहू

Rajendra Kumar Sahu

जन्म तिथि/ DOB: 26/04/1989

पुरुष / MALE



5954 4722 5096

मेरा आधार, मेरी पहचान



भारतीय विशिष्ट पहचान प्राधिकरण
UNIQUE IDENTIFICATION AUTHORITY OF INDIA

पता:

Address:

आत्मज: श्री घनश्याम प्रसाद
साहू, ब्लॉक-115, हाउस न.-
1831, हाउसिंग बोर्ड-
बोरियाकला, धमतरी रोड,
माना-कैम्प, रायपुर,
छत्तीसगढ़ - 492015

S/O: Shri Ghanshyam Prasad
Sahu, Block-115, House No.-
1831, Housing Board-Boriyakala,
Dhamatari Road, Mana - Camp,
Raipur,
Chhattisgarh - 492015

5954 4722 5096

MEERA AADHAAR, MERI PEHACHAN



**SHRIANANT
SAIHOSPITAL**
बस रक्षा • WE PROTECT

SHRI ANANT SAI HOSPITAL

A Unit of Parth Sheel Health Care Pvt. Ltd.

Name	MR. RAJENDRA KUMAR SAHU	Reg. No.	:202206020002	IPD/OPD Status	:OPD
Age/Sex	:33 Y/	Accession No.	:20220602002	Category	:PRIVATE
Consultant	:Dr. PARTH STHAPAK/ CARDIOLOGY	IPD/Bill No	:,22B-000590	Location/Bed.No	;

Sample Collected at: :02/06/2022 9:58:41 AM

Accept Time at:02/06/2022 9:58:41 AM

Report Gen at: 02/06/2022 11:19:47 AM

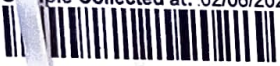

PATHOLOGY



Accession No

Registration No

SAMPLE TYPE : EDTA BLOOD

PATHOLOGY ANALYSIS REPORT

Investigations	Status	Result	Unit	Biological Reference Interval
COMPLETE BLOOD COUNT				
HAEMOGLOBIN		16.9	g/dl	13.00-18.00
PCV		49.3	%	35-55
RBC		5.33	million/cumm	4.0 - 6.20
MCV		92.5	fl	80 - 100
MCH		31.6	pg	26 - 34
MCHC		34.2	%	31.5 - 34.5
RDW		11.9	%	10 - 20
PLATELET COUNT		2.71	lacs/cumm	1.5 - 4.5
TOTAL LEUCOCYTES COUNT		9700	thousand/cumm	4000 - 11000
C				
Neutrophils		60	%	50 - 75
Lymphocytes		31	%	20 - 45
Monocytes		07	%	2 - 10
Eosinophils		02	%	1 - 6

Checked By:

GAUTAM SAHU

Address : Beside Kingsway Hotel, Near Airtel Office, Ring Road No. 1, Telibandha, Raipur (C.G.)

Contact Us : 9109152271, 0771-4982222, Email : anantsai99@gmail.com

Name	MR. RAJENDRA KUMAR SAHU	Reg. No.	:202206020002	IPD/OPD Status	:OPD
Age/Sex	:33 Y/	Accession No.	:20220602002	Category	:PRIVATE
Consultant	:Dr. PARTH STHAPAK/ CARDIOLOGY	IPD/Bill No	:22B-000590	Location/Bed.No	:

Sample Collected at: 02/06/2022 9:58:41 AM

Accept Time at: 02/06/2022 9:58:41 AM

Report Gen at: 02/06/2022 12:24:20 PM

HAEMATOLOGY



Accession No
 SAMPLE TYPE : EDTA BLOOD

Registration No

HAEMATOLOGY REPORT				
Investigations	Status	Result	Unit	Biological Reference Interval
ESR		20	mm/h	0-20

*** End of Report ***

Checked By: GAUTAM SAHU



Name	MR. RAJENDRA KUMAR SAHU	Reg. No.	:202206020002	IPD/OPD Status	:OPD
Age/Sex	:33 Y/	Accession No.	:20220602002	Category	:PRIVATE
Consultant	:Dr. PARTH STHAPAK/ CARDIOLOGY	IPD/Bill No	:;22B-000590	Location/Bed.No	;

Sample Collected at: 02/06/2022 9:58:41 AM Accept Time at:02/06/2022 9:58:41 AM Report Gen at: 02/06/2022 11:18:40 AM

Accession No. **HAEMATOLOGY** Registration No

SAMPLE TYPE : BLOOD

HAEMATOLOGY REPORT				
Investigations	Status	Result	Unit	Biological Reference Interval
Blood Group		B		
Rh Typing		POSITIVE		

*** End of Report ***

Checked By: GAUTAM SAHU



SHRI ANANT SAI HOSPITAL

A Unit of Parth Sheel Health Care Pvt. Ltd.

SHRIANANT
SAIHOSPITAL
सर्व रोगों में - WE PROTECT

Name	MR. RAJENDRA KUMAR SAHU	Reg. No.	:202206020002	IPD/OPD Status	:OPD
Age/Sex	:33 Y/	Accession No.	:20220602002	Catagory	:PRIVATE
Consultant	:Dr. PARTH STHAPAK/ CARDIOLOGY	IPD/Bill No	:,22B-000590	Location/Bed.No	;

Sample Collected at: 02/06/2022 9:58:41 AM

Accept Time at:02/06/2022 9:58:41 AM

Report Gen at: 04/06/2022 6:53:52 PM



BIOCHEMISTRY

Accession No

Registration No

SAMPLE TYPE : SERUM

BIOCHEMISTRY ANALYSIS REPORT

Investigations	Status	Result	Unit	Biological Reference Interval
SERUM CREATININE		1.02	mg/dl	0.60-1.40
URIC ACID		4.29	mg/dl	3.5-7.5
T3		1.39	ng/ml	0.87-1.78
T4		9.8	ug/dl	6.09 - 12.23
TSH		2.11	ulu/ml	0.34 -5.60
BLOOD UREA		25.6	mg/dl	17-43

*** End of Report ***

Checked By:

GAUTAM SAHU

Address : Beside Kingsway Hotel, Near Airtel Office, Ring Road No. 1, Telibancha, Palpur (G.G.)

Contact Us : 9109152271, 0771-4982222, Email : anantsai99@gmail.com

Dr. Priyanka Sahay
MBBS, MD (Pathology)

SHRI ANANT SAI HOSPITAL

SHRIANANT
SAIHOSPITAL
वचं धर्मदा • WE PROTECT

A Unit of Parth Sheel Health Care Pvt. Ltd.

Name	MR. RAJENDRA KUMAR SAHU	Reg. No.	:202206020002	IPD/OPD Status	:OPD
Age/Sex	:33 Y/	Accession No.	:20220602002	Category	:PRIVATE
Consultant	:Dr. PARTH STHAPAK/ CARDIOLOGY	IPD/Bill No	:22B-000590	Location/Bed.No	:

Sample Collected at: 02/06/2022 9:58:41 AM

Accept Time at:02/06/2022 9:58:41 AM

Report Gen at: 04/06/2022 6:55:51 PM



Accession No

BIOCHEMISTRY



Registration No

SAMPLE TYPE : SERUM

LIVER FUNCTION TEST

Investigations	Status	Result	Unit	Biological Reference Interval
Bilirubin Total		0.58	mg/dl	0.00 - 2.0
Bilirubin Direct		0.31	mg/dl	0.00-0.40
Bilirubin Indirect		0.27	mg/dl	0.0 - 1.0
SGOT (AST)	H	46.8	U/L	15-40
SGPT (ALT)		32.2	U/L	10-40
ALKALINE PHOSPHATASE		60.3	U/L	30-120
TOTAL PROTEIN		6.81	g/dl	6.6-8.3
ALBUMIN		4.41	g/dl	3.5 - 5.2
GLOBULIN		2.40	g/dl	1.9 - 3.5
A-G Ratio		1.84		1.0 - 2.2

*** End of Report ***

Checked By:

GAUTAM SAHU

Address : Beside Kingsway Hotel, Near Airtel Office, Ring Road No. 1, Telibandha, Raipur (C.G.)

Contact Us : 9109152271, 0771-4982222, Email : anantsai99@gmail.com



SHRI ANANT SAI HOSPITAL

SHRIANANT
SAIHOSPITAL

A Unit Of Parth Sheel Health Care Pvt. Ltd.

Name	MR. RAJENDRA KUMAR SAHU	Reg. No.	:202206020002	IPD/OPD Status	:OPD
Age/Sex	:33 Y/ :Dr. PARTH	Accession No.	:20220602002	Category	:PRIVATE
Consultant	STHAPAK/ CARDIOLOGY	IPD/Bill No	:22B-000590	Location/Bed.No	

Sample Collected at: 02/06/2022 9:58:41 AM

Accept Time at:02/06/2022 9:58:41 AM

Report Gen at: 04/06/2022 6:57:43 PM



CLINICAL BIOCHEMISTRY



Accession No

Registration No

SAMPLE TYPE : SERUM

CLINICAL BIOCHEMISRTY

Investigations	Status	Result	Unit	Biological Reference Interval
TOTAL CHOLESTROL	HH	239	mg/dl	<200
TRIGLYCERIDES	HH	184.1	mg/dl	30-150
HDL CHOLESTROL		37.5	mg/dl	30-60
LDL CHOLESTROL	H	164.68	mg/dl	50-140
VLDL CHOLESTROL	H	36.82	mg/dl	<35
TC/HDLC RATIO	H	6.37		Up To 5
LDLC/HDLC Ratio	H	4.39		2.5 - 3.5
NON HDL CHOLESTROL	H	201.50	mg/dl	0-120

*** End of Report ***

Lipid Profile should performed on 12 hr fasting state.

When the Triglyceride values are more than 400 mg/dl, the assumptions to calculate LDL-C & VLDLC are invalid.

Checked By:

GAUTAM SAHU

Dr. Priyanka Sahay

Address : Beside Kingsway Hotel, Near Airtel Office, Ring Road No.1, Telibandha Raipur (C.G.)
Contact Us:-9109152271, 0771-4982222, Email- anantsai99@gmail.com



SHRI ANANT SAI HOSPITAL

SHRIANANT
SAIHOSPITAL
WE CARE • WE PROTECT

A Unit Of Parth Sheel Health Care Pvt. Ltd.

Name	:MR. RAJENDRA KUMAR SAHU	Reg. No.	:202206020002	IPD/OPD Status	:OPD
Age/Sex	:33 Y/Male	Accession No.	:20220602002	Catagory	:PRIVATE
Consultant	:Dr. PARTH STHAPAK/ CARDIOLOGY	IPD/BIII No	:,22B-000590	Location/Bed.No	:

Sample Coll. at: 02/06/2022 9:58:41 AM

ACCEPT TIME AT:02/06/2022 9:58:41 AM

ReportGen at:02/06/2022 11:20:09 AM



PATHOLOGY



Accession No

Registration No

Glycosylated Hb (Hba1c)

<u>TEST</u>	<u>Result</u>	<u>Units</u>	<u>Ref.Range</u>
Glycosylated Hb	5.76	%	4-5.9 (non diabetics) 6-7 (controlled diabetics) >7 (uncontrolled diabetics)

Method: Dual system of nephelometry and turbidimetric.

INTRPRETATION:

Glycosylated Hb(%) Mean Plasma Glucose (mg/dl)

1) 6	135
2) 7	170
3) 8	205
4) 9	240
5) 10	275

Checked By:

Dr. Priyanka Sahay

Address : Beside Kingsway Hotel, Near Airtel Office, Ring Road No.1, Telibandura Halpur (C.G.)
Contact Us:-9109152271, 0771-4982222, Email- anantsai99@gmail.com

Name	:MR. RAJENDRA KUMAR SAHU	Reg. No.	:202206020002	IPD/OPD Status	:OPD
Age/Sex	:33 Y/Male	Accession No.	:20220602002	Catagory	:PRIVATE
Consultant	:Dr. PARTH STHAPAK/ CARDIOLOGY	IPD/Bill No	:22B-000590	Location/Bed.No	:

Sample Coll. at: 02/06/2022 9:58:41 AM

ACCEPT TIME AT:02/06/2022 9:58:41 AM

ReportGen at:02/06/2022 11:20:28 AM



CLINICAL PATHOLOGY

URINE ROUTINE EXAMINATION REPORT

INVESTIGATION	RESULT	UNIT	NORMAL RANGE
PHYSICAL EXAMINATION			
QUANTITY	15 ML		<30 ML
APPEARANCE	CLEAR		CLEAR
COLOR	P. YELLOW		P. YELLOW
CHEMICAL EXAMINATION			
REACTION(Ph)	6.0		5.5 - 7.5
SPECIFIC GRAVITY	1.015		1.012-1.025
PROTEIN	NIL		ABSENT
SUGAR	ABSENT		ABSENT
KETON BODY	ABSENT		ABSENT
NITRATE	NEGATIVE		NEGATIVE
BLOOD	NEGATIVE		NEGATIVE
MICROSCOPIC EXAMINATION			
PUS CELLS	2-3	/HPF	4-5
RBC	NIL	/HPF	NIL
EPITHELIAL CELL	2-3	/HPF	3-4
CASTS	NIL	/HPF	NIL

Checked By:



Dr. Priyanka Sahay

REG. No.	202206020002	IPD No.	
Acc. No	20220602002	Date	02-06-2022
Name	MR. RAJENDRA KUMAR SAHU	Ref. By	Dr. SELF
Age/ Sex	33 Y/Male	Consultant	Dr. PARTH STHAPAK

X-RAY CHEST (PA VIEW)

Clinical information: Health check, for evaluation.

Clinical indication: To rule out cardiopulmonary pathology.

FINDINGS:

- Bilateral lung parenchyma is clear.
- Both apices free.
- Trachea in mid line.
- C T ratio within normal limits.
- Both hila are normal.
- Both costo & cardiophrenic angles are clear.
- Bony cage normal.
- Soft tissue appears normal.

OPINION -

1. No acute cardiopulmonary pathology detected.



DR. VIJENDRA M RUPRELA
MBBS, DMRD, DNB (RADIODIAGNOSIS)
MNAMS CGMC/1413/ 2008
CONSULTING RADIOLOGIST & SONOLOGIST
GOLD MEDALIST

Disclaimer: Impression is a professional opinion and not a diagnosis. The science of radiological diagnosis is based on the interpretation of various shadows and is neither complete nor accurate. All modern machines/procedures have their limitations. Further pathological and radiological investigations with clinical correlations are required to enable the clinician to reach the final diagnosis. In case of any clinical/other discrepancy, please contact. Hard copy is attached for review. Not for medico-legal purposes. Patient identity cannot be verified.

REG. No.	202206020002	IPD No.	
Acc. No	20220602002	Date	02-06-2022
Name	MR. RAJENDRA KUMAR SAHU	Ref. By	Dr. SELF
Age/ Sex	33 Y/Male	Consultant	Dr. PARTH STHAPAK

ULTRA SOUND SCAN – ABDOMEN AND PELVIS

Clinical information: Complain of pain in abdomen, for evaluation.

Clinical indication: To rule out intra-abdominal pathology.

- Liver: Normal in size, shape and echotexture. IHBR/ CBD – not dilated. Hepatic and portal veins branching appear normal No focal / diffuse lesions. Main portal vein – Normal.
- Gall bladder: Normal in distension, caliber and outline. No echogenic focus seen in the body.
- Pancreas: Appears normal in size and shape with normal parenchymal echotexture. Pancreatic duct is not dilated.
- Spleen: Normal in size (9.4 cm) with normal shape and position with normal echotexture.
- Aorta & Para Aortic region: Normal.
- Right Kidney: Normal in size, shape and parenchymal echotexture. It measures 10.5 cms in length and 1.7 cms parenchymal thickness. Corticomedullary differentiation is normal. No pelvicalyceal system dilatation. No calculi.
- Left Kidney: Normal in size, shape and parenchymal echotexture. It measures 11.1 cms in length and 1.8 cms parenchymal thickness. Corticomedullary differentiation is normal. No pelvicalyceal system dilatation. No calculi.
- Urinary bladder: No free fluid noted in the abdomen & pleural space. Normal in distension, caliber and outline. No evidence of calculi or mass lesion.
- Prostate: Normal in size shape (measure ~ 3.3 X 2.7 X 3.2 cms & volume ~ 15 cc) and echotexture.
- Visualized bowel loops appear normal. No definite evidence of wall thickening or mass lesions.

OPINION

1. No significant abnormality detected in the abdomen and pelvis.



DR. VINENDRA M RUPRELA
MBBS, DMRD, DNB (RADIOLOGYSIS)
MNAMS CGMC/1413/ 2008
CONSULTING RADIOLOGIST & SONOLOGIST
GOLD MEDALIST

Disclaimer: Impression is a professional opinion and not a diagnosis. The science of radiological diagnosis is based on the interpretation of various shadows and is neither complete nor accurate. All modern machines/procedures have their limitations. Further pathological and radiological investigations with clinical correlations are required to enable the clinician to reach the final diagnosis. In case of any clinical/other discrepancy, please contact. Hard copy is attached for review. Not for medico-legal purposes. Patient Identity cannot be verified.

2022-6-2 9:32:18

ID:0000644

HR..... Dpm 68

<< Urinusuri

Name: _____

Gender: _____

P-R..... ms 143

Sinus rhythm

Age: _____

Height(cm): _____

Q-R-S..... ms 76

** NORMAL ECG **

Weight(kg): _____

BP(mmHg): 1

QT/QTc..... ms 353/375

Report Confirmed by: DR PARTH STHAPAK

NT - Rajendra Kumar
38+M

P/QRS/T AXES..... deg 58/71/41

RVS/SV1..... mV 1.00/0.89

RVS+SV1..... mV 1.89

26/22 / 10:10am

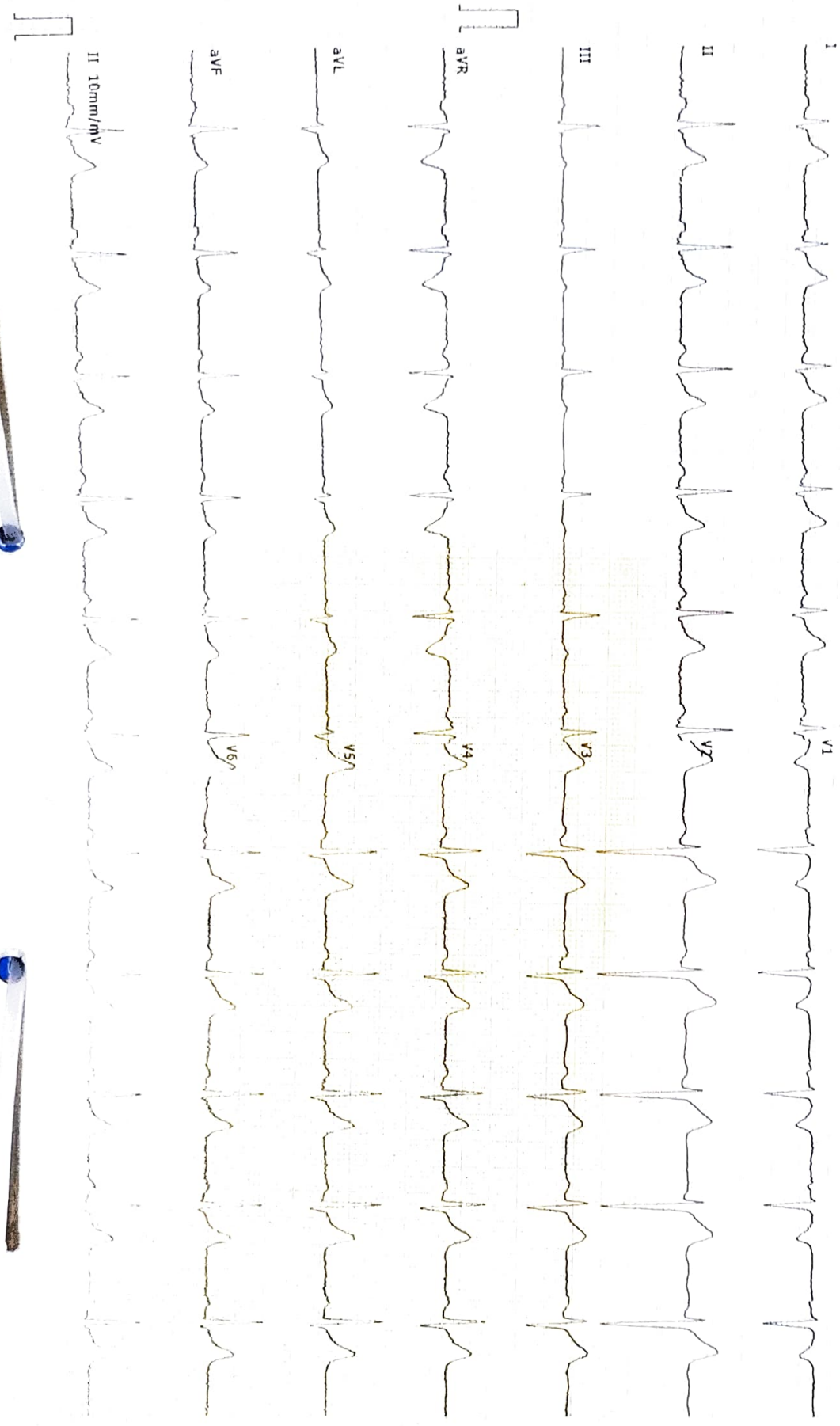

10mm/mV

AUTO

AC:ON

0.05-35Hz

SHRI ANANT SAI HOSPITAL RAIPURW

CASUALTY

10mm/mV



SHRIANANT
SAIHOSPITAL
SINCE 1977

SHRI ANANT SAI HOSPITAL

A Unit Of Parth Sheel Health Care Pvt. Ltd.

Cons. Dr. PARTH STHAPAK

Designation : MD , DM

Consultant M.No.982017802

OPD NO. 8

Reg.No.	: 202206020002	Fees	: 0.00
Name	: MR. RAJENDRA KUMAR SAHU		
Age	: 33 Y	Department	: CARDIOLOGY
Ref. DR	: SELF	OPD Date	: 06/06/2022 12:32:35 PM
Mob No.	: 8719000142	Category	: PRIVATE
Address	: BORİYAKALA		

BP: 130/80 TEMP: 98.4° PULSE: 86/min Respiratory Rate: 19/min Ht: Wt:
 RSS 105 mg/dl SP 98% in RA

Chief Complaints / Past History:

2/10 - Reprtz ulcer
 40 - on. palpitation ⊕, SOB ⊕
 - Generalised ulcer ⊕
 - Constipation ⊕
 - Lt pedal oedema ⊕
 - on. chest pain ⊕ caused
 BP crashing

Physical Examination:

Treatment Plan:

Investigations:

Medications:

Adx

10d

tab Rosuvastatin 20 (75/75/20)
 tab pantoprazole (40) 00
 tab metoprolol (25) 00
 tab amlodipine (10) 00