

Blood Pressure : 140/80 mm of Hg

Height : 177 cm

Weight : 67 Kg

Body Mass Index : 21.4

EMERGENCY

ACCIDENT & TRAUMA



Medicine Delivery at Your Doorstep Call.:
07720965555

Home Sample Collection No.:

Home Physiotherapy No.:

DEPARTMENT OF LABORATORY MEDICINE

HEMATOLOGY

Final Report

Patient Name : MR. DEEPAK GUPTA
Age / Sex : 36 Years / Male
UHID : WHN2.0000343134
Primary Consultant : DR. WOCKHARDT DOCTOR
Order No. : 19198
Bill No. : OCR3/24/0002136
Order Date : 12/08/2023 08:55 AM
Sample Collection : 12/08/2023 09:03 AM
Report Date : 12/08/2023 10:18 AM
Specimen : EDTA Blood

PARAMETER	METHOD	RESULT	UN IT	B.R.I
MEDIWHEEL FULL BODY HCU MALE AND FEMALE BELOW 40				
Complete Blood Count (With ESR)- EDTA Blood				
Haemoglobin	SLS Method	14.2	g%	11-15
Haematocrit	RBC Pulse Height Detection	43.0	%	40 - 50
MCV	Calculated	83.5	fl	83-101
MCH	Calculated	27.6	pg	27-32
MCHC	Calculated	33.0	g/ dl	32-35
RBC Count	DC Detection	5.15	Million/ul	4.5-5.5
RDW-CV	Calculated	13.2	%	12-14
WBC Total Count (TLC)	Electrical Impedance	8070	Cells/cumm	4000 - 10000
Neutrophils	Hydrodynamic Focussing And Microscopy	53	%	40-80
Lymphocytes	Hydrodynamic Focussing And Microscopy	36	%	20-40
Monocytes	Hydrodynamic Focussing And Microscopy	06	%	2-10
Eosinophils	Hydrodynamic Focussing And Microscopy	05	%	0-6
Basophils	Hydrodynamic Focussing And Microscopy	00	%	0-2
Platelet Count	Hydrodynamic Focussing DC	260	Thou/Cumm	150-450
MPV	Calculated	12.0	fl	9.4-12.3
Neutrophil Lymphocyte Ratio		1.47		
Blood ESR	Westergren Method	5	mm/hr	0-15

--- END OF REPORT ---



ONAL SINGH
Verified By

Partial reproduction of Report not permitted. This Report Relates to Sample received by Laboratory
R.I : BIOLOGICAL REFERENCE INTERVAL. ** Test not in Scope of Accreditation



WOCKHARDT HOSPITALS, NAGPUR

1643, North Ambazari Road, Nagpur - 440 010. Tel : (0712) 6624444, 6624100

Website : www.wockhardthospitals.com

Registered Office : A/501, 5th Floor, Kanakia Zillion, Next to Kurta Bus Depot, Kurta, Mumbai - 400070, India. Tel: +91-22-2653 6917

CIN : U85100MH1991PLC063096

DEPARTMENT OF LABORATORY MEDICINE

BIOCHEMISTRY

Final Report

Patient Name : MR. DEEPAK GUPTA
Age / Sex : 36 Years / Male
UHID : WHN2.0000343134
Primary Consultant : DR. WOCKHARDT DOCTOR
Order No. : 19198
Bill No. : OCR3/24/0002136
Order Date : 12/08/2023 08:55 AM
Sample Collection : 12/08/2023 09:03 AM
Report Date : 12/08/2023 10:38 AM
Specimen : Serum

PARAMETER	METHOD	RESULT	UNIT	B.R.I
MEDIWHEEL FULL BODY HCU MALE AND FEMALE BELOW 40				
Serum Urea	Urease-GLDH	21	mg/dL	1-50
Blood Urea Nitrogen	Calculated	9.81	mg/dL	6-20
Creatinine- Serum				
Creatinine	Enzymatic colorimetric	0.65	mg/dL	0.67-1.17
Plasma Glucose				
Plasma Glucose - Fasting.	Enzymatic Hexokinase	115.6	mg/dL	74-109
Urine Sugar Fasting	Double Sequential Enzyme Reaction - GOD/ POD	Absent		
Uric Acid- Serum				
Uric Acid	Enzymatic colorimetric	6.3	mg/dL	3.4-7
Lipid Profile				
Cholesterol	Colorimetric - Cholesterol Oxidase	137.03	mg/dL	0-200
Triglycerides	Enzymatic colorimetric	127.2	mg/dL	0-150
HDL Cholesterol - Direct	Direct Homogenous Enzymatic Colorimetric	33		1. No Risk: >65 2. Moderate Risk: 45-65 3. High Risk: <45
LDL-Cholesterol -Direct	Direct Homogenous Enzymatic Colorimetric	78.59	mg/dL	0-100
VLDL Cholesterol	Calculated	25.44	mg/dL	10-35
Chol/HDL Ratio		4.15		1.Low Risk: 3.3-4.4 2.Average Risk: 4.4-7.1 3.Moderate Risk : 7.1-11.0 4.High Risk: >11.0



DEPARTMENT OF LABORATORY MEDICINE

BIOCHEMISTRY

Final Report

Patient Name :	MR. DEEPAK GUPTA	Order Date :	12/08/2023 08:55 A■M
Age / Sex :	36 Years / Male	Sample Collection :	12/08/2023 09:03 A■M
UHID :	WHN2.0000343134	Report Date :	12/08/2023 10:38 A■M
Primary Consultant :	DR. WOCKHARDT DOCTOR	Specimen :	Serum
Order No. :	19198		
Bill No. :	OCR3/24/0002136		

<u>PARAMETER</u>	<u>METHOD</u>	<u>RESULT</u>	<u>UNIT</u>	<u>B.R.I</u>
M EDIWHEEL FULL BODY HCU MALE AND FEMALE BELOW 40				
Liver Function Test (L.F.T.)				
Alkaline Phosphatase	Colorimetric IFCC	108	U/L	40-129
S.G.O.T (AST)	IFCC Without Pyridoxal5 Phosphate	26	U/L	0-40
S.G.P.T (ALT)	IFCC Without Pyridoxal5 Phosphate	39	U/L	0-50
Total Protein (Serum)	Colorimetric - Biuret Method	6.98	g/dL	6.4-8.3
Albumin, BCG	Colorimetric - Bromo-Cresol Green	5.02	g/dL	3.5-5.2
Globulin	Calculated	1.96	g/dL	1.9-3.5
Albumin/Globulin Ratio	Calculated	2.56		0.9-2
Serum Total Bilirubin	Colorimetric Diazo	0.58	mg/dL	0-1.2
Serum Direct Bilirubin	Colorimetric Diazo	0.23	mg/dL	0-0.4
Serum Indirect Bilirubin	Calculated	0.35	mg/dL	0-1

--- END OF REPORT ---

VAISHALI CHALSE
Verified By

Dr. LAXMI LOKESH
Consultant Pa thologist
MDPAT■H

Partial Reproduction of Report not permitted.This Report Relates to Sample received by Laboratory
* B.R.I : BIOLOGICAL REFERENCE INTERVAL ** Test not in Scope of Accreditation

DEPARTMENT OF LABORATORY MEDICINE

BIOCHEMISTRY

Final Report

Patient Name : MR. DEEPAK GUPTA
Age / Sex : 36 Years / Male
UHID : WHN2.0000343134
Primary Consultant : DR. WOCKHARDT DOCTOR
Order No. : 19198
Bill No. : OCR3/24/0002136
Order Date : 12 /08/2023 08:55 AM
Sample Collection : 12 /08/2023 09:03 AM
Report Date : 12 /08/2023 10:35 AM
Specimen : EDTA Blood

PARAMETER	METHOD	RESULT	UNIT	B.R.I
MEDIWHEEL FULL BODY HCU MALE AND FEMALE BELOW 40				
Glycosylated Haemoglobin- EDTA Blood				
Glycosylated Haemoglobin	HPLC	6.8	%	Action required: 7.0-8.0% Good control: 6.5-7.0% Normal control: 4.8-6.4% Poor control: >8.0%
Estimated Mean glucose	Calculated	164.78	mg/dL	

--- END OF REPORT ---

SONAL SINGH
Verified By

Dr. LAXMI LOKESH
 Consultant Pathologist
 MDPATH

Partial Reproduction of Report not permitted. This Report Relates to Sample received by Laboratory
 * B.R.I : BIOLOGICAL REFERENCE INTERVAL ** Test not in Scope of Accreditation

DEPARTMENT OF LABORATORY MEDICINE

IMMUNOLOGY

Final Report

Patient Name : MR. DEEPAK GUPTA
Age / Sex : 36 Years / Male
UHID : WHN2.0000343134
Primary Consultant : DR. WOCKHARDT DOCTOR
Order No. : 19198
Bill No. : OCR3/24/0002136
Order Date : 12/08/2023 08:55 AM
Sample Collection : 12/08/2023 09:03 AM
Report Date : 12/08/2023 10:10 AM
Specimen : Serum

PARAMETER	METHOD	RESULT	UNIT	B.R.I
MEDIWHEEL FULL BODY HCU MALE AND FEMALE BELOW 40				
TOTAL T3	ECLIA	98.73	ng/dl	80-200
TOTAL T4	ECLIA	6.24	ug/dl	4.5-11.7
TSH	ECLIA	2.35	μIU/mL	0.27-4.2

--- END OF REPORT ---

VAISHALI CHALSE
Verified By

Dr. LAXMI LOKESH
 Consultant Pathologist
 MDPATH

Reproduction of Report not permitted. This Report Relates to Sample received by Laboratory
 B.R. I : BIOLOGICAL REFERENCE INTERVAL ** Test not in Scope of Accreditation



DEPARTMENT OF LABORATORY MEDICINE

CLINICAL PATHOLOGY

Final Report

Patient Name : MR. DEEPAK GUPTA	Order Date : 12/08/2023 08:55 AM
Age / Sex : 36 Years / Male	Sample Collection : 12/08/2023 09:03 AM
UHID : WHN2.0000343134	Report Date : 12/08/2023 10:35 AM
Primary Consultant : DR. WOCKHARDT DOCTOR	Specimen : Urine
Order No. : 19198	
Bill No. : OCR3/24/0002136	

PARAMETER	METHOD	RESULT	UNIT	B.R.I
-----------	--------	--------	------	-------

MEDIWHEEL FULL BODY HCU MALE AND FEMALE BELOW 40

Urine Routine

Physical Examination

Colour	Pale Yellow	
Appearance	Clear	
Urinalyser (Roche UriSys 1100)		
Specific Gravity	1.015	1.003 - 1.035
Reaction (pH)	7	
Leukocytes, microscopy	neg	/hpf
Erythrocytes, microscopy	neg	/hpf
Nitrite, urinalyser	neg	
Protein, urinalyser	neg	
Glucose, urinalyzer	neg	
Ketone, urinalyser	neg	
Urobilinogen urinalyser	neg	
Bilirubin urinalyser	neg	

--- END OF REPORT ---

SONAL SINGH
Verified By

Dr. LAXMI LOKESH
Consultant Pathologist
MDPATH

Partial reproduction of Report not permitted. This Report Relates to Sample received by Laboratory
* B.R.I : BIOLOGICAL REFERENCE INTERVAL ** Test not in Scope of Accreditation



Dr Sheela S. Mundhada

MD, MBBS, MHA&M
 Consultant Transfusion Medicine
 Fellow UICC trained at MD Anderson Cancer Centre, USA
 Medical Director
 Mobile: 9422113811
 E-mail: jjbb21@hotmail.com

**Dr. Ravi Wankhede**

Ex Sqn Ldr (IAF), MBBS, DCP
 Consultant Transfusion Medicine
 Medical Director
 Mobile: 9423683350
 Email: raviwankhede@gmail.com

Blood Group Report

Name of the Patient : DEEPAK . GUPTA	Age : 36 Year	Gender : Male
Patient Sample ID : JJ23-R09957	Hospital IP NO: 343134	
Referred By Hospital : Wockhardt Super Speciality Hosp	Sample Received : EDTA / PLAIN	
Date & Time of Sample Receiving : 12/Aug/2023 11:23 AM	Adequacy of Sample : Adequacy	
Investigation Required : Blood Group	Date of Release of Report : 12/Aug/2023 11:43 AM	

port

Forward Red Cell Blood Group : O**Reverse Serum Blood Group :** O**Rh Typing :** Rh Positive**Final Blood Group:** O Rh Positive

Opinion : If there is any Blood group discrepancy, it may be because of the irregular antibody present in the blood. This requires proper evaluation of Antibody Identification and Rh Phenotyping.

Remark :**Principle of the Test :**

As the Matrix gel card containing red blood cells is centrifuged under specific conditions, the red blood cells sensitized with antibody will agglutinate in the presence of the Anti- Human Globulin reagent in the gel matrix and will be trapped in the gel column. The red blood cells, which do not react are not trapped in the gel matrix and are pelleted at the bottom of the column.

reactions are then read and graded according to their reactivity pattern.

End of Report

Tested By : Rachel Mathav

Verified By : Dr. Deepika J Jain



DEPARTMENT OF RADIO DIAGNOSTICS

Patient Name : MR. DEEPAK GUPTA
Age/Sex : 36 Yrs / Male
JHID : WHN2.0000343134
Reporting Date : 12/08/2023 12:30 PM
Bill No. : OCR3/24/0002136

Order Date : 12/08/2023 08:55 AM
Referred by :
Order No. : 7858

CHEST X-RAY PA VIEW :

Both lung fields are clear.
The costophrenic angles and domes of diaphragm appear normal.
No hilar or mediastinal lesion seen.
Cardiac silhouette is within normal limits.
Visualised bony thorax and soft tissues appear normal.

Impression:

Normal Chest X-Ray.



Dr. NITIN DEVKATE
I.B.B.S., M.D.
RADIOLOGIST



Name : *Deepak Gupta* Age/ Sex : yrs /

Date:
12/8/23

Fundus Examination
(Direct Ophthalmoscopy)

	Right	Left
Media	<i>cu</i>	<i>cu</i>
Optic Disc		
Colour		
Size		
Shape		
Margin		
NRR		
C:D	<i>0.3:1</i>	<i>0.3:1</i>

Blood Vessels
A:V ratio
Abnormalities

Macula
FR
Abnormalities

Periphery

Impression

(Pres full exam)
b

Dr. NITIN DHOK
9096377550
Consultant Ophthalmology



WOCKHARDT HOSPITALS, NAGPUR

1643, North Ambazari Road, Nagpur - 440 010. Tel : (0712) 6624444, 6624100

Website : www.wockhardthospitals.com

Registered Office: A/501, 5th Floor, Kanakia Zillion, Next to Kuria Bus Depot, Kuria, Mumbai - 400070, India. Tel: +91-22-285316917

CIN : U85100MH1991PLC063096

Name: Mr. Deppan Supto

Sex: M

Birth date: /

years

1100 Sinus rhythm

1102 Sinus arrhythmia [RR int. change over 20%]

2440 Incomplete right bundle branch block [RSR pattern (V1), 90 ms < QRS dur. < 120 ms, S dur. (I, aVL, V4, V5, V6) >= 39 ms]

40371 ST elevation, consistent with subepicardial injury, pericarditis, or early repolarization [ST elevation (V2, V3, V4) w/o normally inflected Twave]

4048

9150 ** abnormal ECG **

Unconfirmed Report

Reviewed by:

cm kg mmHg bpm

Medication:

Symptoms:

History:

Vent. rate 66

PR int 150

QRS dur 110

QT/QTc(E) int 378/ 391

P/ORS/T axis 30/ 81/ 33

RV5/SV1 amp 1.79/ 1.37

RV5+SV1 amp 3.17

10 mm/mV 25 mm/s Filter: H50 D 35 Hz 10 mm/mV

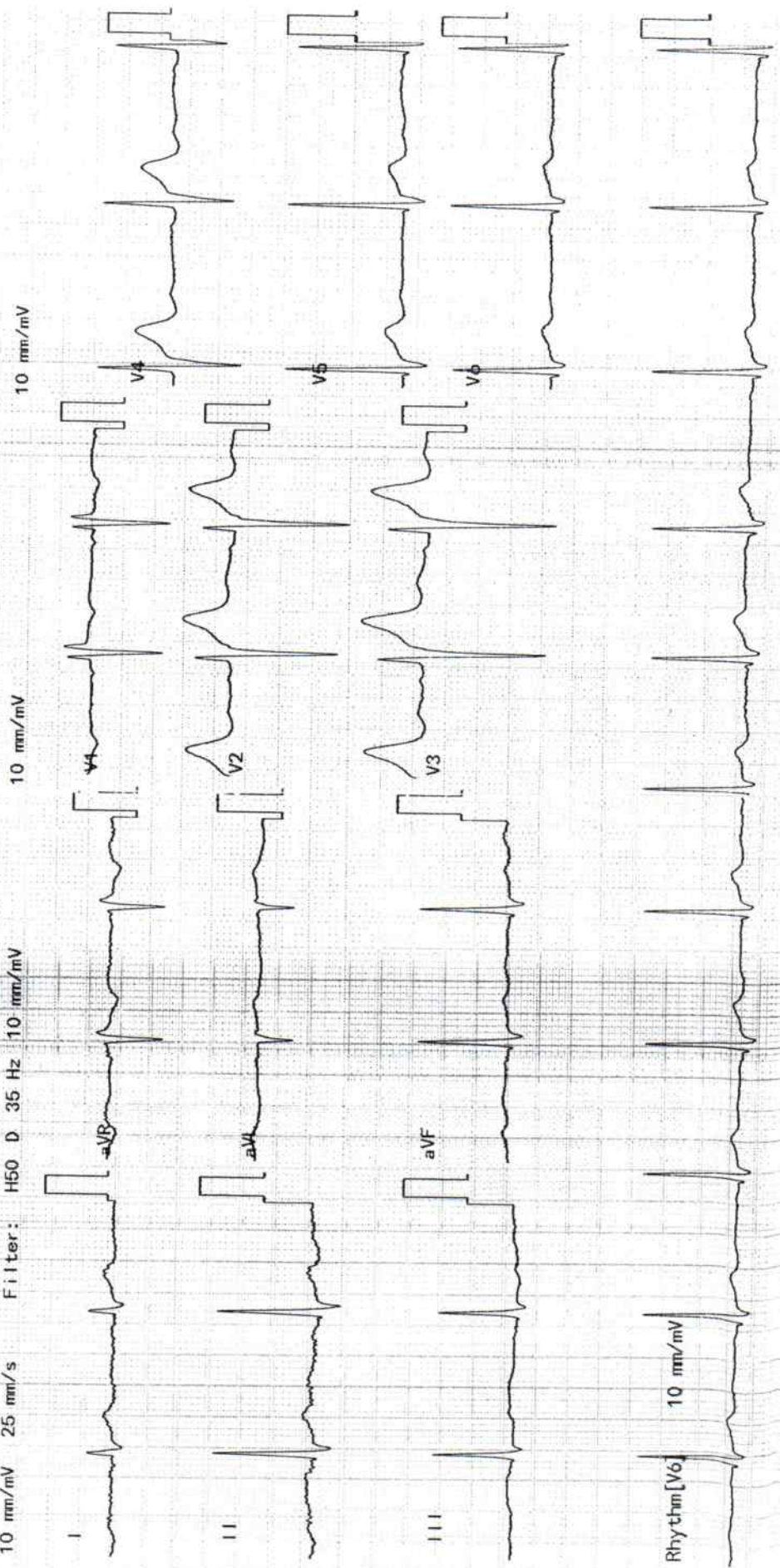

Dr. Vaibhav Parekh.

B.D.S., Cert. In Implantology.

Consultant - Dentist

M.S.D.C Reg No. A-19780

WOCKHARDT
HOSPITALS

LIFE
WINS

Date: 12/8/23

Name: Mr. Deepak Gupta

UHID: 36/M

Primary Diagnosis:

Chief Complaints: Dental checkup.

Rx O/E. Prosthesis = 8/1
Stains ++
Calculus +

Adv. complete scaling.

T-Afebrile
P-___/min
R-___/min
B.P-___/___
Pain - Yes/No
Fall Risk: Yes/No

FOLLOW-UP

DATE



WOCKHARDT HOSPITALS, NAGPUR

1643, North Ambazari Road, Nagpur -440 010. Tel : (0712) 6624444, 6624100

Fax : (0712) 2261266 Website : www.wockhardthospitals.com

Registered Office Address :- Wockhardt Towers , BKC , Bandra (East) Mumbai 40 0051

CIN: U85100MH1991PLC063006

DEPARTMENT OF RADIO DIAGNOSTICS

Patient Name : MR. DEEPAK GUPTA
Age/Sex : 36 Yrs / Male
UHID : WHN2.0000343134
Reporting Date : 12/08/2023 11:43 AM
Bill No. : OCR3/24/0002136
Order Date : 12/08/2023 08:55 AM
Referred by :
Order No. : 7858

USG ABDOMEN WITH PELVIS :

Real time sonography of the abdomen and pelvis was performed using the 3.5 MHz transducer.

The liver is normal in size and shows moderate increased echogenicity suggesting fatty infiltration. No focal parenchymal lesion noted.

Intrahepatic biliary tree and venous radicles are normal.

The portal vein and CBD appear normal in course and calibre.

The gall bladder is normal in size with a normal wall thickness and there are no calculi noted within.

The pancreas is normal in size and echotexture. No evidence of focal lesion or calcification or duct dilatation seen.

The spleen is normal in size and echotexture.

Both kidneys are normal in size, position and echogenicity.

Cortical thickness and corticomedullary differentiation are normal.

No hydronephrosis or calculi noted. Evidence of simple cortical cyst of size 1.4 X 1.4 at mid pole of left kidney.

The bladder is normal in contour, capacity and wall thickness. No vesical calculi noted.

The prostate is normal in size and homogenous in echotexture.

There is no evidence of ascites.

Impression :

Grade II fatty infiltration of liver.

Simple left renal cortical cyst.

Suggested clinical and lab correlation.



Dr. NITIN DEVKATE
M.B.B.S., M.D.
RADIOLOGIST



WOCKHARDT HOSPITALS, NAGPUR

1045, North Ambazari Road, Nagpur - 440 010. Tel : (0712) 6024444, 6024100

Website : www.wockhardthospitals.com

Registered Office : A/501, 5th Floor Kanakia Zillion, Next to Kuria Bus Depot, Kuria, Mumbai - 400070, India. Tel: +91-22-2653 6917

CIN : U85100MH1991PLC063096