





PRASHANTH HOSPITALS

Name : Mrs. Rajarethinam Rajapriya Age/Gender : 33 Y 6 M 12 D / Female Consultant : DR. Gopaldaswamy G Lab No : 200047215 Sample Requested At : 11/12/2022 11:18:05 Sample Collected At : 12/12/2022 07:34:32 Sample Received At : 12/12/2022 08:08:31 Reported At : 12/12/2022 15:34:41 Authorized At : 12/12/2022 15:35:39	UHID : 10193591  Encounter No : OP912212114189 
---	--

HEMATOLOGY

Parameter	Result	Units	Biological Reference Range	Methodology
Blood Group & Rh	A Positive			
Complete Blood Count (CBC)				
Haemoglobin	11.6	g%	12 - 15	COLORIMETRY
Haematocrit (PCV)	35.3	%	36 - 46	COLORIMETRY
Total WBC Count	6400	cells/cum m	4000 - 10000	FLOWCYTOMETRY
Platelet Count	354	thous/cum m	150 - 410	IMPEDANCE METHOD
ESR	40	mm/hr	0 - 20	Photometrical capillary
Total RBC Count	3.99	mill/cumm	3.8 - 4.8	IMPEDANCE METHOD
MCV	88.4	fl	83 -101	Calculated Parameter
MCH	29.1	pg	27 - 32	Calculated Parameter
MCHC	32.9	%	31.5 -34.5	Calculated Parameter
Differential Count				
Polymorphs	58	%	40 - 80	FLOWCYTOMETRY
Lymphocytes	34	%	20 - 40	FLOWCYTOMETRY
Eosinophils	02	%	1 - 6	FLOWCYTOMETRY
Monocytes	06	%	2 -10	FLOWCYTOMETRY
Basophilis	00	%	0 - 2	FLOWCYTOMETRY



PRASHANTH HOSPITALS

Name : Mrs. Rajarethinam Rajapriya	UHID : 10193591
Age/Gender : 33 Y 6 M 12 D / Female	
Consultant : DR. Gopalaswamy G	Encounter No : OP912212114189
Lab No : 200047215	
Sample Requested At : 11/12/2022 11:18:05	
Sample Collected At : 12/12/2022 07:34:32	
Sample Received At : 12/12/2022 08:08:31	
Reported At : 12/12/2022 15:34:41	
Authorized At : 12/12/2022 15:35:39	

HEMATOLOGY

Parameter	Result	Units	Biological Reference Range	Methodology
-----------	--------	-------	----------------------------	-------------

*** End Of Report ***

Verified By
ANITHA S

Seen By Doctor

Authorized By
MONICA KUMBHAT M
Consultant Pathology



PRASHANTH HOSPITALS

Name : Mrs. Rajarethinam Rajapriya	UHID : 10193591
Age/Gender : 33 Y 6 M 12 D / Female	
Consultant : DR. Gopaldaswamy G	Encounter No : OP912212114189
Lab No : 100060919	
Sample Requested At : 11/12/2022 11:18:05	
Sample Collected At : 12/12/2022 07:34:32	
Sample Received At : 12/12/2022 08:08:31	
Reported At : 12/12/2022 13:36:52	
Authorized At : 12/12/2022 14:10:30	

BIOCHEMISTRY

Parameter	Result	Units	Biological Reference Range	Methodology
Plasma Glucose (F)	87	mg/dl	74 - 109	UV/Hexokinase
Plasma Glucose (2 Hrs. PP)	90	mg/dl	<140	UV/Hexokinase
Creatinine(serum)	0.6	mg/dl	0.5 - 0.9	Kinetic/Alkaline Picric acid
Uric Acid(serum)	3.2	mg/dl	2.4 - 5.7	Enzymatic Colorometric / Uricase
Lipid Profile				
Total Cholestrol	145	mg/dl	Desirable level : < 200 Borderline high : 200 - 239 High :> 240	Enzymatic Colorometric assay/CHOD-POD
Triglycerides	53	mgs/dl	< 150	Enzymatic Colorometric assay(GPO)
HDL Cholesterol (Direct)	45	mg/dl	45 - 65	Homogeneous enzymatic colometric assay
LDL (Direct)	92	mg/dl	Adult levels Optimal: < 100 Above optimal :100 - 129 Borderline high : 130 - 159 High:160 - 189 Very high :>=190	Homogeneous enzymatic colometric assay
VLDL	08	mgs/dl	< 35	
Total HDL Ratio	3.2		3.5 - 5.5	CALCULATED
Liver Function Tests (LFT)				
Bilirubin Total	0.8	mg/dl	Newborns : 24hours : >= 8.0 48 hours : < 13.0	Colorimetric assay /Diazo



PRASHANTH HOSPITALS



Name : Mrs. Rajarethinam Rajapriya	UHID : 10193591
Age/Gender : 33 Y 6 M 12 D / Female	
Consultant : DR. Gopalaswamy G	Encounter No : OP912212114189
Lab No : 100060919	
Sample Requested At : 11/12/2022 11:18:05	
Sample Collected At : 12/12/2022 07:34:32	
Sample Received At : 12/12/2022 08:08:31	
Reported At : 12/12/2022 13:36:52	
Authorized At : 12/12/2022 14:10:30	

BIOCHEMISTRY

Parameter	Result	Units	Biological Reference Range	Methodology
			84 hours : < 17.0 Children age >=1 month : upto1.0 Adults :upto1.2	
Bilirubin Direct	0.3	mg/dl	0.0 - 0.3	Colorimetric assay /Diazo
Bilirubin Indirect	0.5		0.0 - 0.7	CALCULATED
SGOT (AST)	13	IU/L	upto 32	UV without P5P
SGPT (ALT)	14	IU/L	upto 33	UV/IFCC
GGTP	18	U/L	upto 50	Enzymatic Colorometric assay/IFCC
Alkaline Phosphatase(serum)	73	U/L	35 - 104	Colorimetric assay/AMP
Total Proteins(serum)	7.6	g/dl	6.6 - 8.7	Colorimetric assay
Albumin(serum)	4.4	g/dl	3.5 - 5.2	Colorimetric assay/BCG
Globulin(serum)	3.2		2.8 - 5.3	CALCULATED
A/G Ratio	1.4		1 - 2	
BUN(Blood Urea Nitrogen)				
Blood Urea	20	mg/dl	17 - 49	Kinetic/Urease
BUN(Blood Urea Nitrogen)	09	mgs/dl	8 - 23	
HbA1c	5.2	%	Non Diabetic : <6.0 Good Control : 6.0 - 7.0 Fair Control : 7.0 - 8.0 Poor Control : >8.0	



PRASHANTH HOSPITALS

Name : Mrs. Rajarethinam Rajapriya	UHID : 10193591
Age/Gender : 33 Y 6 M 12 D / Female	
Consultant : DR. Gopalaswamy G	Encounter No : OP912212114189
Lab No : 100060919	
Sample Requested At : 11/12/2022 11:18:05	
Sample Collected At : 12/12/2022 07:34:32	
Sample Received At : 12/12/2022 08:08:31	
Reported At : 12/12/2022 13:36:52	
Authorized At : 12/12/2022 14:10:30	

BIOCHEMISTRY

Parameter	Result	Units	Biological Reference Range	Methodology
-----------	--------	-------	----------------------------	-------------

*** End Of Report ***

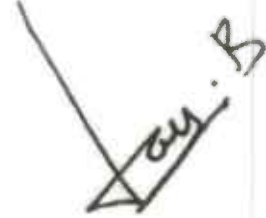

Seen By Doctor

Verified By
NAZEEMA.S

Authorized By
DR B SHANTHI.MD
BIOCHEMISTRY CONSULTANT

Patient report

Bio-Rad DATE: 12/10/2022
D-10 TIME: 06:48 PM
S/N: #DJ911420430 Software version: 4.30-2
Sample ID: MRS.RAJAPRIYA
Injection date 12/10/2022 06:48 PM
Injection #: 15 Method: HbA1c
Rack #: --- Rack position: 1

PRINTED IN USA

BIO-RAD

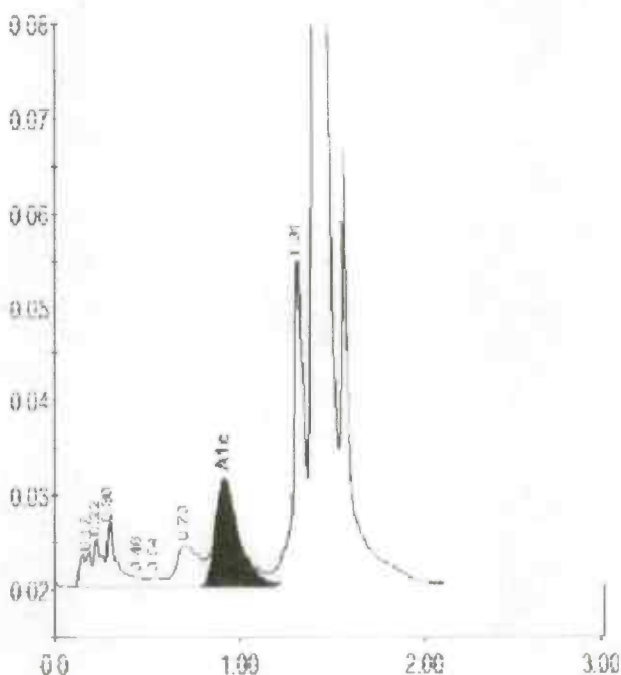



Peak table - ID: MRS.RAJAPRIYA

Peak	R.time	Height	Area	Area %
Unknown	0.17	3222	14042	0.5
A1a	0.22	5060	15551	0.6
A1b	0.30	6833	24990	0.9
Unknown	0.46	981	3248	0.1
F	0.54	1072	5255	0.2
LA1c/CHb-1	0.70	4302	37247	1.4
A1c	0.92	11145	96131	5.2
P3	1.31	35241	138135	5.2
A0	1.41	897087	2335139	87.5
Total Area:			2669739	

Concentration:	%
A1c	5.2



PRASHANTH HOSPITALS

Name : Mrs. Rajarethinam Rajapriya Age/Gender : 33 Y 6 M 12 D / Female Consultant : DR. Gopalaswamy G Lab No : 7000029863 Sample Requested At : 11/12/2022 11:18:05 Sample Collected At : 12/12/2022 07:34:32 Sample Received At : 12/12/2022 08:08:31 Reported At : 12/12/2022 12:12:29 Authorized At : 12/12/2022 12:25:52	UHID : 10193591  Encounter No : OP912212114189 
---	--

IMMUNOLOGY

Parameter	Results	Units	Biological Reference Range	Methodology
FreeT3	3.25	pg/ml	1.8 - 4.2	ECLIA Method
FreeT4	1.16	ng/dl	0.8 - 2.2	ECLIA Method
TSH	3.24	uIU/ml	0.4 - 7.0	ECLIA Method

*** End Of Report ***

Verified By
SAMUTHIRAM A

Seen By Doctor

Dr B SHANTHI.MD
BIOCHEMISTRY CONSULTANT

A Unit of PRASHANTH FERTILITY RESEARCH CENTRE PVT. LTD.

Date : 12-12-2022 No. 36 & 36A, Velachery Main Road, Velachery, Chennai - 600 042. ☎ +91 93 8099 8099 Page 1 of 1

☎ +91 44 4680 5544 / 2243 9494 ✉ info@prashanthhospitals.org 🌐 www.prashanthhospitals.org



PRASHANTH HOSPITALS

Name : Mrs. Rajarethinam Rajapriya
Age/Gender : 33 Y 6 M 12 D / Female
Consultant : DR. Gopalaswamy G
Lab No : 300017182
Sample Requested At : 11/12/2022 11:18:05
Sample Collected At : 12/12/2022 07:34:32
Sample Received At : 12/12/2022 08:08:31
Reported At : 12/12/2022 12:14:54
Authorized At : 12/12/2022 13:28:30

UHID : 10193591



Encounter No : OP912212114189



CLINICAL PATHOLOGY

Parameter	Result	Units	Biological Reference Range	Methodology
Urine Glucose (F)	Nil			
Urine Glucose (PP)	Nil			
Urine Routine				
colour	Straw yellow			
pH	6.0			
Sp.Gravity	1.025			
Protein	Nil			
Glucose	Nil			
Leucocytes	Nil			
Nitrite	Nil			
Blood	Nil			
Ketone	Absent			
Bilirubin	Nil			
Urobilinogen	Normal			
Pus Cells	2 - 3 /hpf			
Epithelial cells	3 - 5 / hpf			
RBCs	Nil			
Casts	Nil			
Crystals	Nil			



PRASHANTH HOSPITALS

Name : Mrs. Rajarethinam Rajapriya
Age/Gender : 33 Y 6 M 12 D / Female
Consultant : DR. Gopaldaswamy G
Lab No : 300017182
Sample Requested At : 11/12/2022 11:18:05
Sample Collected At : 12/12/2022 07:34:32
Sample Received At : 12/12/2022 08:08:31
Reported At : 12/12/2022 12:14:54
Authorized At : 12/12/2022 13:28:30

UHID : 10193591



Encounter No : OP912212114189



CLINICAL PATHOLOGY

Parameter	Result	Units	Biological Reference Range	Methodology
-----------	--------	-------	----------------------------	-------------

*** End Of Report ***

Seen By Doctor

Authorized By

Verified By

SOUNDHARYA E

MONICA KUMBHAT M
Consultant Pathology

Mrs. Rajarethinam Rajapriya

Female

33 Years

ID: 10193591

10.12.2022 9:33:59
PRASANTH SUPERSPECIALITY
VELACHERY
CHENNAI

Location:
Order Number:
Visit:
Indication:
Medication 1:
Medication 2:
Medication 3:

Room:

78 bpm
-- / -- mmHg

Technician:
Ordering Ph:
Referring Ph:
Attending Ph:

QRS : 86 ms
QT / QTcBaz : 398 / 453 ms
PR : 132 ms
P : 104 ms
RR / PP : 772 / 769 ms
P / QRS / T : 56 / 40 / 11 degrees

Normal sinus rhythm with sinus arrhythmia
Nonspecific T wave abnormality
Abnormal ECG

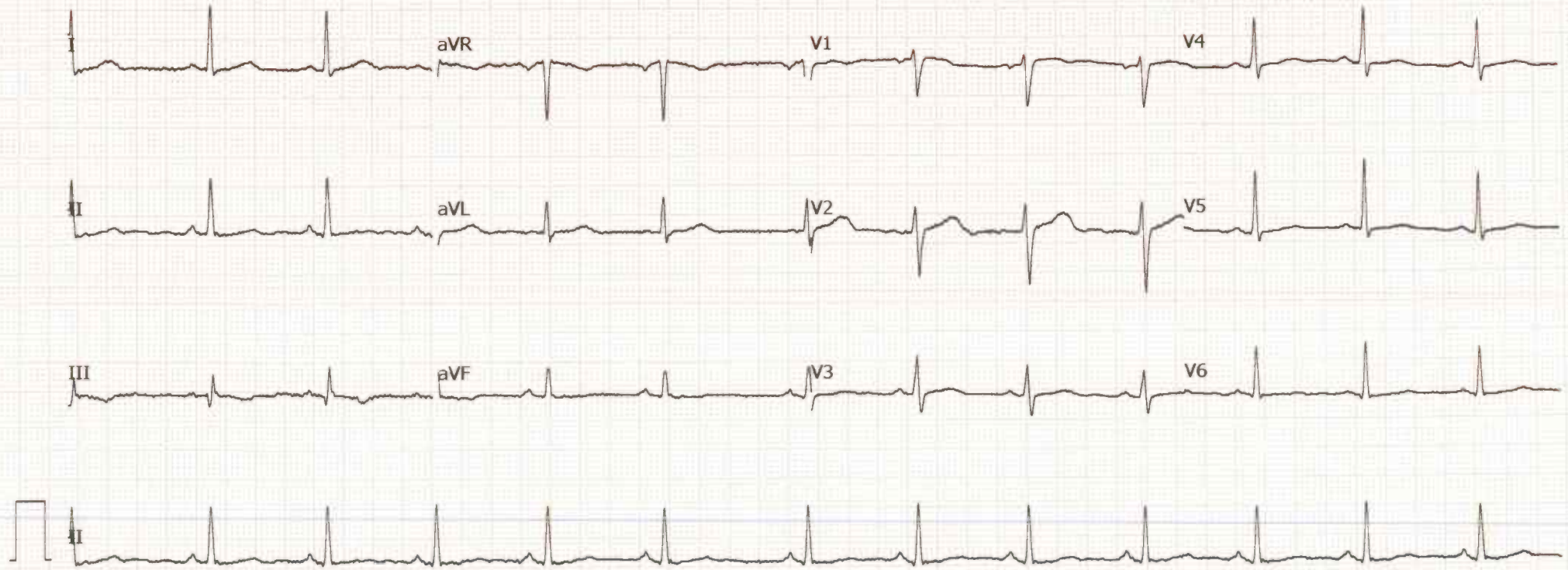



PRASHANTH HOSPITALS

NAME : MRS..RAJARETHINAM RAJAPRIYA UHID : 10193591
OP NO : 912212114189 LAB ID : 9121172774
AGE/SEX : 33 Y/Female Request Date : 11/12/2022 11:18:05
CONSULTANT : . Report Date : 11/12/2022

DEPARTMENT OF CARDIOLOGY

INVESTIGATION : 2D ECHO/TMT

LV MEASUREMENTS

AO	23 mm	IVS d/s	09/10 mm
LA	35 mm	LVPW d/s	08/07 mm
LVID (ED)	39 mm	EF	66%
LVID (ES)	25 mm	FS	36 %

MORPHOLOGICAL DATA

MITRAL VALVE :
AML : NORMAL
PML : NORMAL
CHORDAE : NORMAL
AORTIC VALVE : NORMAL
TRICUSPID VALVE : NORMAL
PULMONARY VALVE : NORMAL
ATRIA : NORMAL
RIGHT VENTRICLE : NORMAL FUNCTION (TAPSE : 2.1 cm)
THROMBOSIS : NIL
INTER ATRIAL SEPTUM : INTACT
INTER VENTRICULAR SEPTUM : INTACT
AORTA : NORMAL
PULMONARY ARTERY : NORMAL
PERICARDIUM:- : NORMAL

DOPPLER DATA :

NORMAL E/A RATIO AT MITRAL INFLOW
MITRAL VALVE : TRIVIAL MR, E : 110 cm/s A : 51 cm/ s,
S' : 7.4 cm/s, E/E' :9.8
AORTIC VALVE : NO AR , NO AS, VEL: 125 cm/s
PULMONARY VALVE : NO PR, NO PS, VEL : 93 cm/s
TRICUSPID VALVE : TRIVIAL TR / NO PAH / TRPG : 20 mmHg

A Unit of PRASHANTH FERTILITY RESEARCH CENTRE PVT. LTD.

No.36 & 36 A, Velachery Main Road, Velachery, Chennai - 600 042. ☎ +91 93 8099 8099

☎ +91 44 4680 5544 / 2243 9494 ✉ info@prashanthhospitals.org 🌐 www.prashanthhospitals.org



IMPRESSION:

- * NO REGIONAL WALL MOTION ABNORMALITY
- * NORMAL LV DIMENSIONS WITH NORMAL LV SYSTOLIC AND DIASTOLIC FUNCTION (LVEF : 66 %)
- * NORMAL RIGHT VENTRICLE FUNCTION (TAPSE: 2.1 cm)
- * NO PERICARDIAL EFFUSION
- * NO EVIDENCE OF CLOT OR VEGETATION

DONE BY :KARTHIKA.V
ECHO TECHNOLOGIST

DR.K.DHAMODARAN.,MD.,DM.,FNB.,FESC.,FSCAI
Sr. CONSULTANT INTERVENTIONAL CARDIOLOGIST

DR.M.KATHIRESAN.,MD.,DM.,FNB,FESC.,FSCAI
Sr. CONSULTANT INTERVENTIONAL CARDIOLOGIST

DR.SIVAKUMAR.,MD.,DNB.,FNB
Sr. CONSULTANT INTERVENTIONAL CARDIOLOGIST

DR.D.SHANMUGA SUNDARAM,MD.,DNB (Cardio)
Sr. CONSULTANT INTERVENTIONAL CARDIOLOGIST
(DK HEART CARE TEAM)



PRASHANTH HOSPITALS

Patient Name	Mrs. Rajarethinam Rajapriya	Age / Sex	33 Y/F
Patient ID	123210 / 10193591	Visit No.	1
Ref. By	Dr. Gopalaswamy .G	Visit Date	10.12.2022

USG ABDOMEN AND PELVIS

Real time B-mode Ultrasonography of Upper Abdomen, KUB and Pelvis done

UPPER ABDOMEN:

Liver is normal in size (13.0 cm) and shows uniform echo texture. No abscess or mass lesion in the liver. Intrahepatic biliary radicals not dilated. Portal and Hepatic veins appear normal. Gall bladder: Fundus, body and neck imaged. Walls and lumen appeared normal. No calculi seen. Common duct appeared normal. No calculi seen. Pancreas: Head, body and tail appeared normal. Duct is not dilated. Spleen appeared normal in size (9.2 cm) and shows homogenous echoes.

KUB:

RT. Kidney measures 9.7 x 3.9 cm. Cortex appears normal
Cortico medullary differentiation is maintained.
Pelvicalyceal system is not dilated. No calculus is seen.
Right ureter is not dilated.

LT. Kidney measures 11.1 x 4.4 cm. Cortex appears normal
Cortico medullary differentiation is maintained.
Pelvicalyceal system is not dilated. No calculus is seen.
Left ureter is not dilated.

Bladder : is normal in contour. No calculus, mass or diverticulum is seen.

PELVIS :

Uterus appears elongated (Post LSCS) measures 9.4 x 4.1 x 5.3 cm. Anteverted.
Shows homogenous myometrial echoes. No focal lesion
Endometrial thickness 8.0 mm, cavity appears normal.
Cervix: Appear normal in size. No focal lesion.

A Unit of PRASHANTH FERTILITY RESEARCH CENTRE PVT. LTD.

No. 36 & 36A, Velachery Main Road, Velachery, Chennai - 600 042. ☎ +91 93 8099 8099

☎ +91 44 4680 5544 / 2243 9494 ✉ info@prashanthhospitals.org 🌐 www.prashanthhospitals.org



PRASHANTH HOSPITALS

Patient Name	Mrs. Rajarethinam Rajapriya	Age / Sex	33 Y/F
Patient ID	123210	Visit No.	1
Ref. By	Dr. Gopaldaswamy .G	Visit Date	10.12.2022

Ovaries:

Right ovary measures 2.6 x 2.2 cm.

Right ovary appear normal in size and echotexture

Left ovary measures 2.1 x 2.1 cm.

Left ovary shows a dominant follicle measuring 15 x 11 mm

P.O.D: is free. No adnexal mass lesion seen.

Retroperitoneum: Aorta and IVC appears normal. No obvious para aortic lymphadenopathy.
No free fluid in peritoneal cavity.

Impression:

- No significant abnormality detected in the visualized organs.

Dr. Kathiresan
Consultant Sonologist

Note: This investigation has its own limitation. Hence sonographic findings should be correlated with clinical features and with further investigations. Not for medico legal purpose.

A Unit of PRASHANTH FERTILITY RESEARCH CENTRE PVT. LTD.

No. 36 & 36A, Velachery Main Road, Velachery, Chennai - 600 042. ☎ +91 93 8099 8099

☎ +91 44 4680 5544 / 2243 9494 ✉ info@prashanthhospitals.org 🌐 www.prashanthhospitals.org

Patient name	Mrs. RAJARETHINAM RAJAPRIYA	Age/Sex	33 Years / Female
Patient ID	123210	Visit No	1
Referred by	Dr. Gopaldaswamy. G	Visit Date	10/12/2022





EYE CHECK-UP REPORT

NAME : Mrs. Raja Rethinam Raja Pooya DATE : 10/12/22

AGE / SEX : 33/F UHD NUM : 10193591

Chief complaints : Regular eye check up

Past history : —

Systemic Diseases : —

DISTANCE VISION :

WITH OUT GLASS : 6/6, N6 6/6, N6

WITH GLASS : — —

COLOR VISION : ✓
NORMAL / ABNORMAL

GLASS PRESCRIPTION :

EYE	SPH	CYL	AXIS	V/A	SPH	CYL	AXIS	V/A
DISTANCE	± P plano	—	—	6/6	± P plano	—	—	6/6
ADD	—	—	—	N6	—	—	—	N6

ANTERIOR SEGMENT :
CORNEA & LENS : BE WNL

REMARK : CONTINUE WITH SAME GLASSE

ROUTINE CHECK UP AFTER 6/12 MONTH ✓

FUNDUSCOPY ONCE A YEAR

OPTOMETRIST