



PALLAVI KUMARI 29Y DR J S HOSPITAL 25-02-23 05
JEEVAN SAHARA DIAGNOSTIC,TAJPUR, SAMASTIPUR

An ISO 9001 : 2015 CERTIFIED
Regd No.: BR 2012 PTCO 18365

Mob.: 9308054737, 9334333369



JEEVAN SAHARA HOSPITAL PVT. LTD.

Rajdhani Road, Tajpur, Samastipur - 848130

Website : www.jeevansaharahospital.com | E-Mail : jeevansaharahospital@gmail.com

Dr. Rakesh kumar
B.Sc., M.B.B.S.
Post Graduate (Ped. Nutrition) Boston University
Post Graduate Diploma (Ultrasonography)
General Physician

Dr. B. K. Sharan
M.B.B.S., M.D.,
Senior Consultant Cardio & Neuro

OPD Prescription

OPD No. : 1761	Date : 26/Feb/2023	Serial No. : 9
Patient Name : Mrs. PALLAVI KUMARI	Age / Sex : 28 Years / Female	
Guardian Name : W/O RAJAT KUMAR	Valid Upto : 13/Mar/2023	
Address : ADAURI	UHID No. : 5387	

BP :- 110/70 mmHg Weight :- Pulse :- 82/m Temp :- 98 F°

40 - Patient came for normal health checkup

Dr. Barun Kumar Sharan
M.B.B.S., M.D.
Regd. No.-19034

- Pain in lower Abdomen
- Constipation, Nausea

with Report

MILD P.O.D Collection.

Adv

R

Cap Doxt SL 1cup BID

Tub Oz 1Tab BID

cup Pan-L 1cup BID

cup Polystyren - L 1cup BID

1
B.K. Sharan
26/2/23

Not Valid for Medico Legal Purpose

Regd No.: 44/2014

Mob.: 9430667724



JEEVAN SAHARA ULTRASOUND

Rajdhani Road, Tajpur, Samastipur - 848130

An ISO 9001 : 2015 CERTIFIED

Name of Patient : MRS. PALLAVI KUMARI. Age : 29 YEARS
 Part Examined : USG OF WHOLE ABDOMEN Sex : F
 Referred By Dr. : J S HOSPITAL. Date : 25.02-2023

Thank you for the referral



Liver : 11.59 cm. Normal in size. Liver shows uniform homogenous echotexture is normal. No focal mass or diffuse lesion seen. IHD not dilated.

G. Bladder : Normal in shape size and volume. The lumen is echofree. No calculi or mass seen. The lining mucosa and the wall thickness is normal.

C.B.D. : Not dilated.

P.V. : Normal in size.

Pancreas : Normal in shape size and position. The pancreatic ducts are not dilated. No abnormal mass or calcification seen.



Spleen : 08.62 cm. Normal in size. The echotexture is uniform and homogenous is normal. No abnormal mass or calcification seen.

Rt. Kidney : 09.07 cm.

Lt. Kidney : 10.10 cm.

Both the kidneys are normal in shape size and position. The cortical thickness is normal. Corticomedullary junction is well demarked. Pelvicalyceal system are not dilated. No abnormal mass or calculus seen.



Ureter : Both not dilated.

U. Bladder : The lumen is echofree. No calculi or mass seen. The lining mucosa and the Wall thickness is normal..

Uterus : 8.50 x 4.47 cm. Normal in size. Anteverted in position. The myometrial echotexture is normal. The endometrial thickness is normal.



Rt Ovary : Normal in size.

Lt Ovary : Normal in size. .

P.O.D. : Mild collection seen.

R.I.F. : No lump mass collection seen in right iliac fossa region.

Others : No ascites, Mass lesion or pleural effusion seen.

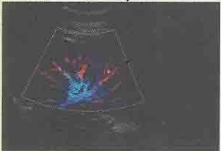

OPINION : MILD P.O.D.COLLECTION.



Dr. A. K. Mandal
M. B. B. S. M. D. (R.D.)
Radiologist

Dr. A. K. Mandal
M. B. B. S. M. D. (R.D.)
Reg. No- 33005

3D-COLOUR DOPPLER

Kindly Co-relate clinically "Not for Medical -Legal Purpose The Report and films must always be considered with clinical finding to arrive at a conclusion

PLEASE LET US KNOW THE FOLLOW UP TO THE PATIENT

TOLL FREE No- 1800120550055

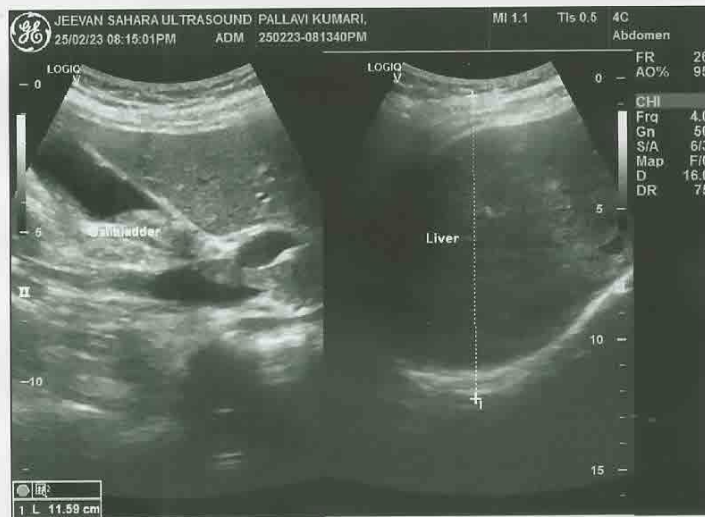
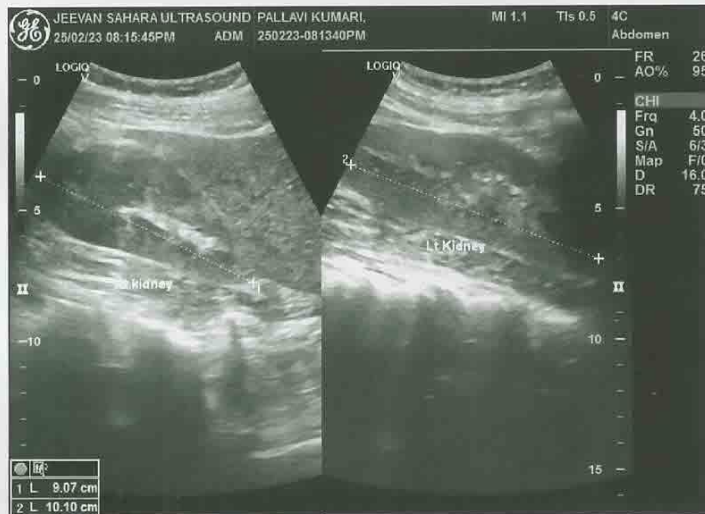

AUTO 2.5mm/mV

Jeevan sahara hospital tajpur

Data for reference only:

HR	:	bpm	:	72
PR Interval	:	ms	:	138
P Duration	:	ms	:	120
QRS Duration	:	ms	:	79
T Duration	:	ms	:	172
QT/QTc	:	ms	:	370/404
P/QRS/T Axis	:	deg	:	16.4/43.8/35.1
R(V5)/S(V1)	:	mV	:	1.06/0.86
R(V5)+S(V1)	:	mV	:	1.92

Name:	PALLAVI KUMARI
Sex:	Male
Age:	27
Section:	JSH
RoomID:	
BedID:	
ID:	
Operator:	12453
Custom1:	
Custom2:	
Custom3:	

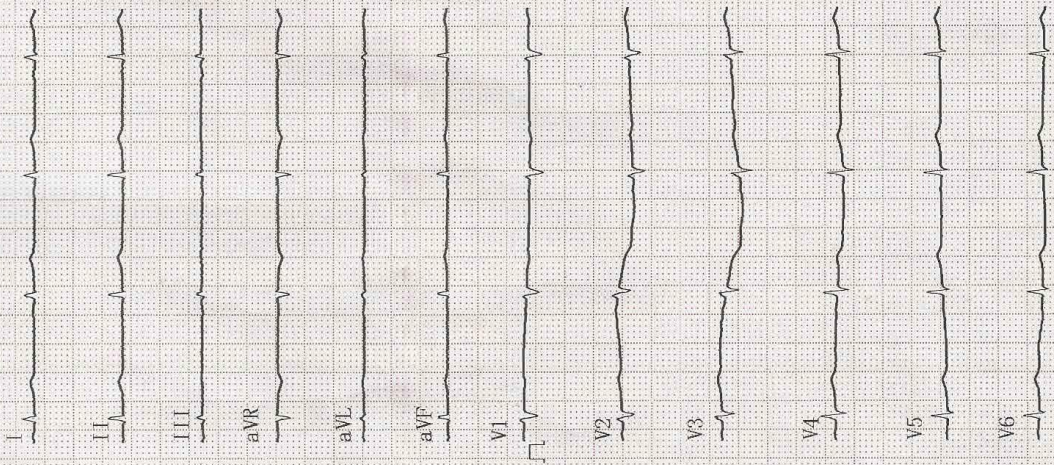

2.5mm/mV 25mm/s

<< Conclusions >>

Cardiac electric axis normal.

Report need physician confirm

25mm/s AC50Hz

Physician:

Regd No.: 020/2019

Mob.: 9430667724

An ISO 9001 : 2015 CERTIFIED DIAGNOSTIC



JEEVAN SAHARA DIAGNOSTIC

Rajdhani Road, Tajpur, Samastipur - 848130

E-Mail : jeevansaharadiagnostic@gmail.com

Reference No. : 10077	Age : 29 Year's	Date : 25- 02- 2023
Name : Pallavi Kumari	Sex : Female	Specimen : Blood
Ref. by : J.S.H., Tajpur	Coll. Date : 25- 02- 2023	Repo. Date: 25-02- 2023

REPORT OF CBC

INVESTIGATION	RESULT	UNITS	NORMAL RANGE
Hemoglobin	14.2	g/dl	11-18 g/dl
Hb%	79.77	%	
TOTAL COUNT			
Platelets	3.60	Lack/cmm	1.0-3.5 Lack/cmm
Erythrocytes	4.10	milli./cumm	3.5-6.0 milli./cumm
Leucocytes	9,300	/cumm	3500-11,000/cumm
DIFFERENTIAL COUNT OF W.B.C.			
Neutrophil	40	%	50-70%
Lymphocyte	51	%	20-40%
Eosinophil	09	%	01-06%
Monocyte	00	%	01-05%
Basophils	00	%	00-01%
RDW_CV	13.0	%	11-16%
RDW_SD	49.2	fl	35.0-56.0fl
HCT	44.9	%	35.0-54.0%
MCV	89.0	fl	80-100fl
MCH	32.4	pg	26-34pg
MCHC	34.6	%	32-36%
MPV	12.1	%	6.5-12.0%
PDW	16.2	%	0.9-17.0%
PCT	0.27	%	0.10-0.28
P_LCR	44	%	11.0-45.0
P_LCC	44	fl	11-135

Please correlate with clinical conditions

*****End of the Report*****

M. K. Chaudhary
(D.M.L.T.)
Sr. Technologist

Dr. PANKAJ BRUSHAN
M.B.B.S., MD (Blood)
Pathologis

CONDITION FOR REPORTING 1. The report result are for information and for Interpretation of the referring doctor only. 2. It is presumed that the tests performed on the specimen belong to the patient named of identified 3. Result of tests may vary from laboratory to laboratory and also in some parameters from time to for the same patient. 4. Should the results indicate an unexpected abnormality. The same should be reconfirmed. 5. Only such medical professional who understand reporting units reference ranges and limitation of Technology should interpret result. **FACILITIES:** A fully computerised pathological laboratory. All type of Hormonal Test.

This is just a Professional opinion and should be related. Clinically not for medico legal purpose. if the result of the test is/ all alarming or unexpected the patient is advice to contact the lab immediatly for Re-Check

Toll Free No.- 1800 120 550055

Regd No.: 020/2019

Mob.: 9430667724

An ISO 9001 : 2015 CERTIFIED DIAGNOSTIC



JEEVAN SAHARA DIAGNOSTIC

Rajdhani Road, Tajpur, Samastipur - 848130

E-Mail : jeevansaharadiagnostic@gmail.com

Reference No. : 10077	Age : 29 Year's	Date : 25- 02- 2023
Name : Pallavi Kumari	Sex : Female	Specimen : Blood
Ref. by : J.S.H., Tajpur	Coll. Date : 25- 02- 2023	Repo. Date: 25-02- 2023

BIOCHEMISTRY

Blood Sugar (R) : 99.5 mg/dl GOD/POD 80-150 mg/dl

Please correlate with clinical conditions
*****End of the Report*****

M. K. Chaudhary
(D.M.L.T.)
Sr. Technologist

Dr. PANKAJ BHUSHAN
M.B.B.S., MD(Biochemy)
Pathologist

This is only a Professional Report. Not for Medico-Legal Purpose

CONDITION FOR REPORTING 1. The report result are for information and for Interpretation of the referring doctor only. 2. It is presumed that the tests performed on the specimen belong to the patient named or identified. 3. Result of tests may vary from laboratory to laboratory and also in some parameters from time to time for the same patient. 4. **Should the results indicate an unexpected abnormality. The same should be reconfirmed.** 5. Only such medical professional who understand reporting units reference ranges and limitation of Technology should interpret result.
FACILITIES: A fully computerised pathological laboratory. All type of Hormonal Test.

This is just a Professional opinion and should be related. Clinically not for medico legal purpose. if the result of the test is/ all alarming or unexpected the patient is advice to contact the lab immediately for Re-Check

Toll Free No.- 1800 120 550055

Regd No.: 020/2019

Mob.: 9430667724

An ISO 9001 : 2015 CERTIFIED DIAGNOSTIC



JEEVAN SAHARA DIAGNOSTIC

Rajdhani Road, Tajpur, Samastipur - 848130

E-Mail : jeevansaharadiagnostic@gmail.com

Reference No. : 10077

Name : Pallavi Kumari

Ref. by : J.S.H., Tajpur

Age : 29 Year's

Sex : Female

Coll. Date : 25- 02- 2023

Date : 25- 02- 2023

Specimen : Blood

Repo. Date: 25-02- 2023

HAEMATOLOGY

ABO GROUP:-

'B'

Rh:-

: Positive

Please correlate with clinical conditions

*****End of the Report*****

M. K. Chaudhary
(D.S.H.T.)
Sr. Technologist

Dr. PANKAJ BHUSHAN
M.B.B.S. (M.D. Pathology)
Pathologist

CONDITION FOR REPORTING 1. The report result are for information and for interpretation of the referring doctor only. 2. It is presumed that the tests performed on the specimen belong to the patient named of identified 3. Result of tests may vary from laboratory to laboratory and also in some parameters from time to for the same patient. 4. **Should the results indicate an unexpected abnormality. The same should be reconfirmed.** 5. Only such medical professional who understand reporting units reference ranges and limitation of Technology should interpret result. **FACILITIES:** A fully computerised pathological laboratory. All type of Hormonal Test.

This is just a Professional opinion and should be related. Clinically not for medico legal purpose. if the result of the test is/ all alarming or unexpected the patient is advice to contact the lab immediatly for Re-Check

Toll Free No.- 1800 120 550055

Regd No.: 020/2019

Mob.: 9430667724

An ISO 9001 : 2015 CERTIFIED DIAGNOSTIC



JEEVAN SAHARA DIAGNOSTIC

Rajdhani Road, Tajpur, Samastipur - 848130

E-Mail : jeevansaharadiagnostic@gmail.com

Reference No. : 10077
Name : Pallavi Kumari
Ref. by : J.S.H., Tajpur
2023

Age : 29 Year's
Sex : Female
Coll. Date : 25- 02- 2023

Date: 25- 02- 2023
Specimen : Blood
Repo. Date: 25-02-
2023

TEST NAME	TECHNOLOGY	VALUE	UNITS
HbA1c - (HPLC)	H.P.L.C	5.1	%

Reference Range:

Reference Range: As per ADA Guidelines
Below 5.7% : Normal
5.7%-6.4% : Prediabetic
>=6.5% : Diabetic

Guidance For known Diabetics
Below 6.5% : Good Control
6.5% - 7% : Fair Control
7.0% - 8% : Unsatisfactory Control
>8% : Poor Control

Method : Fully Automated H.P.L.C. using Biorad Variant II Turbo

AVERAGE BLOOD GLUCOSE (ABG)	CALCULATED	129.6	mg/dl
-----------------------------	------------	-------	-------

Reference Range:

90 - 120 mg/dl : Good Control
121 - 150 mg/dl : Fair Control
151 - 180 mg/dl : Unsatisfactory Control
>180 mg/dl : Poor Control

Method : Derived from HbA1c values

Please correlate with clinical conditions

Please correlate with clinical conditions

*****End of the Report*****

M. K. Chaudhary
(D.M.L.T.)
Sr. Technologist

Dr. PANKAJ BHUSHAN
M.B.B.S., M.D. (General)
Pathologist

This is only a Professional Report. Not for Medico-Legal Purpose

CONDITION FOR REPORTING 1. The report result are for information and for interpretation of the referring doctor only. 2. It is presumed that the tests performed on the specimen belong to the patient named or identified. 3. Result of tests may vary from laboratory to laboratory and also in some parameters from time to time for the same patient. 4. Should the results indicate an unexpected abnormality, the same should be reconfirmed. 5. Only such medical professional who understand reporting units reference ranges and limitation of Technology should interpret result. **FACILITIES:** A fully computerised pathological laboratory. All type of Hormonal Test.

This is just a Professional opinion and should be related. Clinically not for medico legal purpose. if the result of the test is/ all alarming or unexpected the patient is advice to contact the lab immediatly for Re-Check

Toll Free No.- 1800 120 550055

Regd No.: 020/2019

Mob.: 9430667724

An ISO 9001 : 2015 CERTIFIED DIAGNOSTIC



JEEVAN SAHARA DIAGNOSTIC

Rajdhani Road, Tajpur, Samastipur - 848130

E-Mail : jeevansaharadiagnostic@gmail.com

Reference No. : 10077 Age : 29 Year's Date : 25- 02- 2023
Name : Pallavi Kumari Sex : Female Specimen : Blood
Ref. by : J.S.H., Tajpur Coll. Date : 25- 02- 2023 Repo. Date : 25-02- 2023

Test Asked:-

Lipid Profile:

	Result	Unit	Method	Limit
Total Cholesterol -	152.1	Mg/dl	Chod-Pod	130-250
Triglyceriles-	55.5	Mg/dl	Gop	60-180(M)- 40-130(F)
HDL- CHOLESTEROL -	47.7	Mg/dl	PTA-	30-70(M)- 35-90(F)
LDH- CHOLESTEROL -	75-6	Mg/dl	Calculated	70-150
VLDL- CHOLESTEROL-	29.34	Mg/dl	Calculated	5.0-30
Total -CHOL/HDL	2.9	Mg/dl	Calculated	0.00-4.90

Please correlate with clinical conditions

*****End of the Report*****

M. K. Chaudhary
(D.M.Sc.)
Sr. Technologist

Dr. PANKAJ BHUSHAN
M.B.B.S., MD (Biochem)
Pathologist

CONDITION FOR REPORTING 1. The report result are for information and for Interpretation of the referring doctor only. 2. It is presumed that the tests performed on the specimen belong to the patient named of identified 3. Result of tests may vary from laboratory to laboratory and also in some parameters from time to for the same patient. 4. Should the results indicate an unexpected abnormality. The same should be reconfirmed. 5. Only such medical professional who understand reporting units reference ranges and limitation of Technology should interpret result.
FACILITIES: A fully computerised pathological laboratory. All type of Hormonal Test.

This is just a Professional opinion and should be related. Clinically not for medico legal purpose. if the result of the test is/ all arming or unexpected the patient is advice to contact the lab immediility for Re-Check

Toll Free No.- 1800 120 550055

Regd No.: 020/2019

Mob.: 9430667724

An ISO 9001 : 2015 CERTIFIED DIAGNOSTIC



JEEVAN SAHARA DIAGNOSTIC

Rajdhani Road, Tajpur, Samastipur - 848130

E-Mail : jeevansaharadiagnostic@gmail.com

Reference No. : 10077 Age : 29 Year's Date : 25-02-2023
Name : Pallavi Kumari Sex : Female Specimen : Blood
Ref. by : J.S.H., Tajpur Coll. Date : 25-02-2023 Repo. Date : 25-02-2023

Test Asked:- : T3, T4, TSH

<u>TEST</u> <u>NAME :-</u>	<u>TECHNOLOGY</u>	<u>VALUE</u>	<u>UNITS</u>	<u>REFERENCE RANGE</u>
TOTALTRIIODOTHYRONINE (T3)	F.I.A	122	ng/dl	60-200
TOTAL THYROXINE(T4)	F.I.A	5.46	ng/dl	4-5-12
THYROID STIMULATING HORNONE (TSH)	F.I.A	4.20	ng/dl	0.3-5.5

Please correlate with clinical conditions
*****End of the Report*****

M. K. Chaudhary
(D.M.L.T.)
Sr. Technologist

Dr. PANKAJ BHUSHAN
M.B.B.S., MD (Biochem)
Pathologist

This is only a Professional Report. Not for Medico-Legal Purpose

CONDITION FOR REPORTING 1. The report result are for information and for interpretation of the referring doctor only. 2. It is presumed that the tests performed on the specimen belong to the patient named or identified. 3. Result of tests may vary from laboratory to laboratory and also in some parameters from time to time for the same patient. 4. Should the results indicate an unexpected abnormality. The same should be reconfirmed. 5. Only such medical professional who understand reporting units reference ranges and limitation of Technology should interpret result.
FACILITIES: A fully computerised pathological laboratory. All type of Hormonal Test.

This is just a Professional opinion and should be related. Clinically not for medico legal purpose. if the result of the test is/ all alarming or unexpected the patient is advice to contact the lab immediatly for Re-Check

Toll Free No.- 1800 120 550055

Regd No.: 020/2019

Mob.: 9430667724

An ISO 9001 : 2015 CERTIFIED DIAGNOSTIC



JEEVAN SAHARA DIAGNOSTIC

Rajdhani Road, Tajpur, Samastipur - 848130

E-Mail : jeevansaharadiagnostic@gmail.com

Reference No. : 10077 Age : 29 Year's Date : 25- 02- 2023
Name : Pallavi Kumari Sex : Female Specimen : Blood
Ref. by : J.S.H., Tajpur Coll. Date : 25- 02- 2023 Repo. Date: 25-02- 2023

INVESTIGATION	VALUE	UNITS	NORMAL RANGE
<u>KIDNEY FUNCTION TEST (KFT)</u>			
BLOOD UREA	39.8	mg/dl	13.-50.0
SERUM CREATININE	0.7	mg/dl	0.4-1.4
SERUM URIC ACID	4.4	mg/dl	2.6-7.2
BLOOD UREA NITROGEN (BUN)	23.62	mg%	05.0-25.0
SODIUM	141.9	mmol/L	135.0-155.0
POTASSIUM	4.09	mmol/L	3.5-5.5
CHLORIDE	98.7	mmol/L	96.0-106.0
TOTAL CALCIUM	8.90	mg/dl	8.80-10.80
TOTAL PROTEIN	7.83	mg/dl	6.3-8.2
SERUM ALBUMIN	3.51	mg/dl	3.5-5.0
GLOBULIN	4.32	mg/dl	2.5-5.6
A/G RATIO	1.8		1.3-2.1

Please correlate with clinical conditions

*****End of the Report*****

M. K. Chaudhary
(D.M.Sc.P)
Sr. Technologist

Dr. PANKAJ BHUSHAN
M.B.B.S., MD (Biochem)
Pathologist

This is only a Professional Report. Not for Medico-Legal Purpose

CONDITION FOR REPORTING 1. The report result are for information and for interpretation of the referring doctor only. 2. It is presumed that the tests performed on the specimen belong to the patient named or identified. 3. Result of tests may vary from laboratory to laboratory and also in some parameters from time to time for the same patient. 4. Should the results indicate an unexpected abnormality. The same should be reconfirmed. 5. Only such medical professional who understand reporting units reference ranges and limitation of Technology should interpret result.

FACILITIES: A fully computerised pathological laboratory. All type of Hormonal Test.

This is just a Professional opinion and should be related. Clinically not for medico legal purpose. if the result of the test is/ all alarming or unexpected the patient is advice to contact the lab immediately for Re-Check

Toll Free No.- 1800 120 550055

Regd No.: 020/2019

Mob.: 9430667724

An ISO 9001 : 2015 CERTIFIED DIAGNOSTIC



JEEVAN SAHARA DIAGNOSTIC

Rajdhani Road, Tajpur, Samastipur - 848130

E-Mail : jeevansaharadiagnostic@gmail.com

Reference No. : 10077

Name : Pallavi Kumari

Ref. by : J.S.H., Tajpur

Age : 29 Year's

Sex : Female

Coll. Date : 25- 02- 2023

Date : 25- 02- 2023

Specimen : Blood

Repo. Date: 25-02- 2023

INVESTIGATION	VALUE	UNITS	NORMAL RANGE
LIVER FUNCTION TEST (LFT)			
BILIRUBIN TOTAL	0.8	mg/dl	0.0-1.0
CONJUGATED (D. Bilirubin)	0.3	mg/dl	0.0-0.3
UNCONJUGATED (I. D. Bilirubin)	0.5	mg/dl	0.0-0.6
SGOT	29.5	IU/L	0.0-34.0
SGPT	31.8	IU/L	0.0-40.0
ALKALINE PHOSPHATASE	238.2	IU/L	0.0-270.0
GAMMA GT	38.12	IU/L	0.0-55.0
TOTAL PROTEIN	7.80	mg/dl	6.3-8.2
SERUM ALBUMIN	3.50	mg/dl	3.5-5.0
GLOBULIN	4.31	mg/dl	2.5-5.6
A/G RATIO	1.7		1.3-2.1

Please correlate with clinical conditions

*****End of the Report*****

M. K. Chaudhary
(D.M.M.T.)
Sr. Technologist

Dr. PANKAJ BHUSHAN
M.B.B.S., MD (Biochem)
Pathologist

This is only a Professional Report. Not for Medico-Legal Purpose

CONDITION FOR REPORTING 1. The report result are for information and for Interpretation of the referring doctor only. 2. It is presumed that the tests performed on the specimen belong to the patient named or identified. 3. Result of tests may vary from laboratory to laboratory and also in some parameters from time to time for the same patient. 4. Should the results indicate an unexpected abnormality. The same should be reconfirmed. 5. Only such medical professional who understand reporting units reference ranges and limitation of Technology should interpret result.

FACILITIES: A fully computerised pathological laboratory. All type of Hormonal Test.

This is just a Professional opinion and should be related. Clinically not for medico legal purpose. if the result of the test is/ all alarming or unexpected the patient is advice to contact the lab immediately for Re-Check

Toll Free No.- 1800 120 550055



JEEVAN SAHARA DIAGNOSTIC

Rajdhani Road, Tajpur, Samastipur - 848130

E-Mail : jeevansaharadiagnostic@gmail.com

Reference No. : 10077	Age : 29 Year's	Date : 25- 02- 2023
Name : Pallavi Kumari	Sex : Female	Specimen : Urine
Ref. by : J.S.H., Tajpur	Coll. Date : 25- 02- 2023	Repo. Date : 25-02- 2023

Routine Examination of Urine

PHYSICAL EXAMINTAION

Volume	20ml
Colour	Yellow
Appearance	Clear
Deposit	Absent
pH	6.0
Specific Gravity	1.025

CHEMICAL EXAMINTAION

Proteins	Absent
Sugar	Absent
Ketone	Absent
Bile Pigment	Absent
Bile salt	Absent
Occult Blood	Absent
Urobilinogen	Normal

MICROSCOPIC EXAMINTAION

Pus Cells	02-03 / hpf
Epithelial Cells	01-02 / hpf
Red Blood Cells	Not Fount
Casts	Absent
Crystals	Absent
Others Findings	Nil

Please correlate with clinical conditions

*****End of the Report*****

M. K. Chaudhary
(D.M.L.T.)
Sr. Technologist

Dr. PANKAJ BHUSHAN.
M.B.B.S., MD(Biochem)
Pathologist

This is only a Professional Report. Not for Medico-Legal Purpose

CONDITION FOR REPORTING 1. The report result are for information and for Interpretation of the referring doctor only. **2.** It is presumed that the tests performed on the spocimen belong to the patient named of identified **3.** Result of tests may very from laboratory to laboratory and also in some parameters from time to for the same patient. **4. Should the results indicate an unexpected abnormality. The same should be reconfirmed.** **5.** Only such medical professional who understand reporting units reference ranges and limitation of Technology should interpret result.

FACILITIES: A fully computerised pathological laboratory. All type of Hormonal Test.

This is just a Professional opinion and should be related. Clinically not for medico legal purpose. if the result of the test is/ all arming or unexpected the patient is advice to contact the lab immediility for Re-Check

Toll Free No.- 1800 120 550055

Reg. No.- 020/2019

An ISO 9001 : 2015 CERTIFIED DIAGNOSTIC

Mob.: 8292392777, 9430667724



JEEVAN SAHARA[®] DIAGNOSTIC

Rajdhani Road, Tajpur, Samastipur - 848130

Email : jeevansaharadiagnostic@gmail.com

Patient ID : 25-02-23 05
Patient Name : PALLAVI KUMARI
Test Name : Chest PA View
Referred By : DR J S HOSPITAL

Test Type : CR
Age/Gender : 29Y/F
Test Done On : 25-02-2023
Reported On : 25-02-2023

CHEST PA VIEW

Bilateral lung fields are clear .

Bilateral CP angle are clear.

Cardiac size and configuration is normal.

Bilateral hilar and pulmonary vasculature appears normal.

Trachea and mediastinum is central.

Bones in view appears normal.

IMPRESSION : No significant abnormality detected .

Ajay Ranjan

Dr. Ajay Ranjan
Radiologist
MBBS
DNB Regd No:BCMR-41454

TOLL FREE NO.: 1800120550055

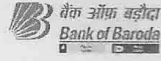

To,
The Coordinator,
Mediwheel (Arcofemi Healthcare Limited)
Helpline number: 011- 41195959

Dear Sir / Madam,

Sub: Annual Health Checkup for the employees of Bank of Baroda

This is to inform you that the following spouse of our employee wishes to avail the facility of Cashless Annual Health Checkup provided by you in terms of our agreement.

PARTICULARS OF HEALTH CHECK UP BENEFICIARY	
NAME	Pallavi Kumari
DATE OF BIRTH	05-08-1994
PROPOSED DATE OF HEALTH CHECKUP FOR EMPLOYEE SPOUSE	25-02-2023
BOOKING REFERENCE NO.	22M166602100044418S
SPOUSE DETAILS	
EMPLOYEE NAME	MR. RAJAT KUMAR
EMPLOYEE EC NO.	166602
EMPLOYEE DESIGNATION	BRANCH OPERATIONS
EMPLOYEE PLACE OF WORK	ADAURI
EMPLOYEE BIRTHDATE	08-10-1986

This letter of approval / recommendation is valid if submitted along with copy of the Bank of Baroda employee id card. This approval is valid from **23-02-2023** till **31-03-2023**. The list of medical tests to be conducted is provided in the annexure to this letter. Please note that the said health checkup is a **cashless facility** as per our tie up arrangement. We request you to attend to the health checkup requirement of our employee's spouse and accord your top priority and best resources in this regard. The EC Number and the booking reference number as given in the above table shall be mentioned in the invoice, invariably.

We solicit your co-operation in this regard.

Yours faithfully,

Sd/-

Chief General Manager
HRM Department
Bank of Baroda

(Note: This is a computer generated letter. No Signature required. For any clarification, please contact Mediwheel (Arcofemi Healthcare Limited))