

13013

13

भारत सरकार
Government of India

आधार

मो शमीम
Md. Shamim
जन्म तिथि / DOB: 26/10/1967
पुरुष / Male

07/11/2011

2197 7597 6188

मेरा आधार. मेरी पहचान

ID: 91

06-08-2022 11:59:31 AM

MD. SHAMIM

Male 54 Years

HR : 77 bpm

P : 104 ms

PR : 157 ms

QRS : 103 ms

QT/QTc : 394/448 ms

P/QRST : -29/110 °

RV5/SV1 : 0.715/0.259 mV

Diagnosis Information:

Sinus Rhythm

Incomplete Right Bundle Branch Block

Ref-Phys. :

Report Confirmed by:

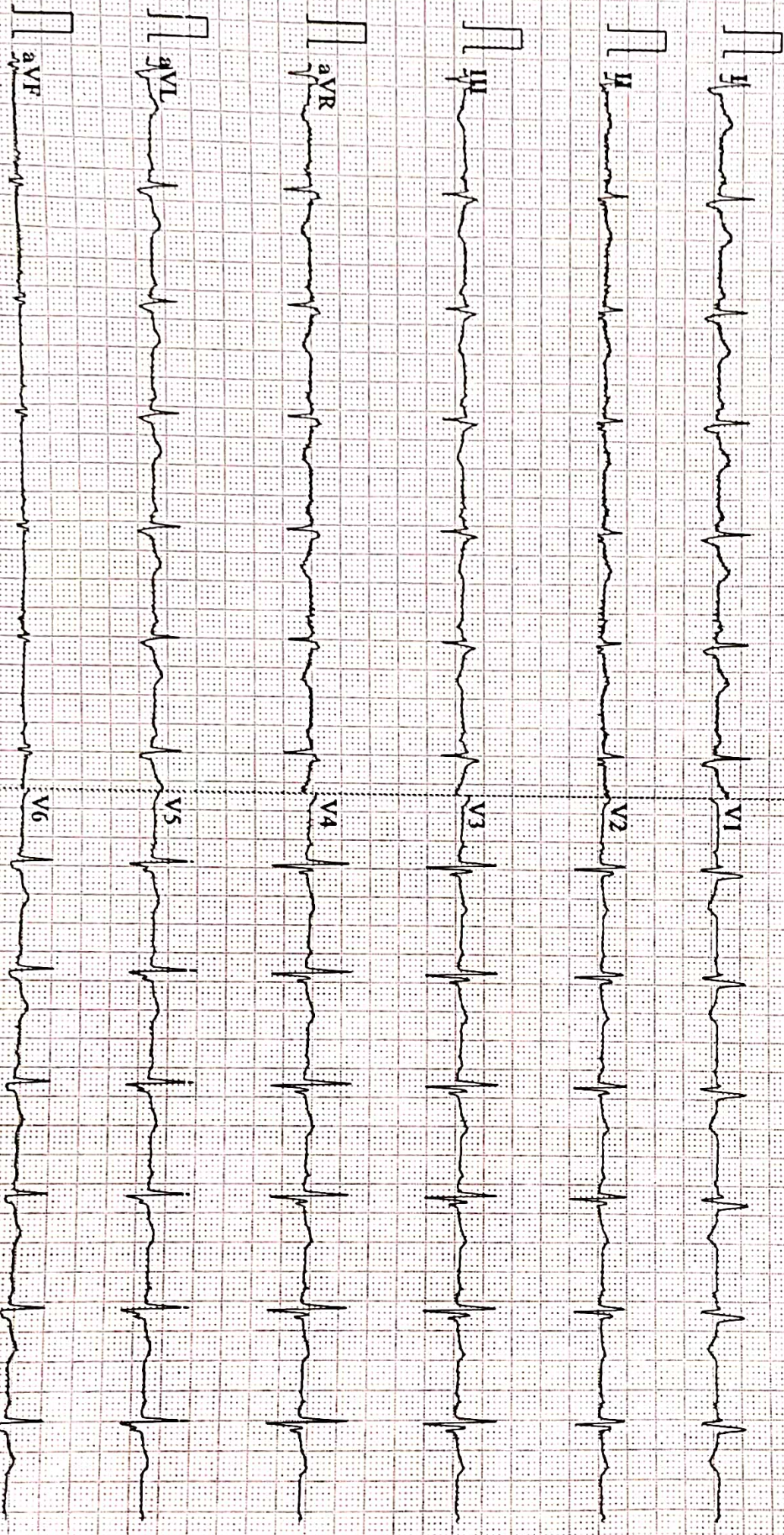

0.67~100Hz AC50 25mm/s 10mm/mV 2:5.0s 77 V2.2 SHMIF V1&I DIAGNOSTIC



ISO 9001 : 2015

AAROGYAM DIAGNOSTICS

(A UNIT OF CULPAM HEALTH CARE PVT.LTD.)

F-41, P.C. Colony, Opp. Madhuban Complex,
Near Malahi Pakari Chowk, Kankarbagh, Patna-20
9264278360, 9065875700, 8789391403
info@aarogyamdiagnostics.com
www.aarogyamdiagnostics.com

Name :- Md. Shamim
Refd by :- BoB

Age/Sex:- 54yrs/M
Date :-06/08/22

Thanks for referral.

REPORT OF USG OF WHOLE ABDOMEN

- Liver** :- Enlarged in size (16.7cm) with raised echotexture. No focal or diffuse lesion is seen. IHBR are not dilated. PV is normal in course and calibre with echofree lumen.
- G. Bladder** :- It is normal in shape, size & position. It is echofree & shows no evidence of calculus, mass or sludge.
- CBD** :- It is normal in calibre & is echofree.
- Pancreas** :- Normal in shape, size & echotexture. No evidence of parenchymal / ductal calcification is seen. No definite peripancreatic collection is seen.
- Spleen** :- Normal in size (8.8cm) with normal echotexture. No focal lesion is seen. No evidence of varices is noticed.
- Kidneys** :- Both kidneys are normal in shape, size & position. Sinus as well as cortical echoes are normal. No evidence of calculus, space occupying lesion or hydronephrosis is seen.
Right Kidney measures 10.3cm and Left Kidney measures 10.0cm.
- U. Bladder**:- It is echofree. No evidence of calculus, mass or diverticulum is seen.
- Prostate** :- Normal in size (21 cc) & echotexture.
- Others** :- No ascites or abdominal adenopathy is seen.
No free subphrenic / basal pleural space collection is seen.

IMPRESSION:- *Hepatomegaly With Grade I Fatty Liver.
Otherwise Normal Scan.*

Dr. U. Kumar
MBBS, MD (Radio-Diagnosis)
Consultant Radiologist



ISO 9001 : 2015
AAROGYAM DIAGNOSTICS
 (A UNIT OF CULPAM HEALTH CARE PVT. LTD.)

F- 41, P.C. Colony, Opp. Madhuban Complex,
 Near Malahi Pakari Chowk, Kankarbagh, Patna – 20
 9264278360, 9065875700, 8789391403
 info@aarogyamdiagnostics.com
 www.aarogyamdiagnostics.com

Date	06/08/2022	Srl No.	22	Patient Id	2208060022
Name	Mr. SHAMIM MOHMMED	Age	54 Yrs.	Sex	M
Ref. By	Dr.BOB				

Test Name	Value	Unit	Normal Value
-----------	-------	------	--------------

HAEMATOLOGY

HB A1C	5.2	%	
--------	-----	---	--

EXPECTED VALUES :-

Metabolically healthy patients	=	4.8 - 5.5 % HbA1C
Good Control	=	5.5 - 6.8 % HbA1C
Fair Control	=	6.8-8.2 % HbA1C
Poor Control	=	>8.2 % HbA1C

REMARKS:-

In vitro quantitative determination of **HbA1C** in whole blood is utilized in long term monitoring of glycemia

The **HbA1C** level correlates with the mean glucose concentration prevailing in the course of the patient's recent history (approx - 6-8 weeks) and therefore provides much more reliable information for glycemia monitoring than do determinations of blood glucose or urinary glucose.

It is recommended that the determination of **HbA1C** be performed at intervals of 4-6 weeks during Diabetes Mellitus therapy.

Results of **HbA1C** should be assessed in conjunction with the patient's medical history, clinical examinations and other findings.

**** End Of Report ****

Dr.R.B.RAMAN
 MBBS, MD
 CONSULTANT PATHOLOGIST



ISO 9001 : 2015
AAROGYAM DIAGNOSTICS
 (A UNIT OF CULPAM HEALTH CARE PVT. LTD.)

F- 41, P.C. Colony, Opp. Madhuban Complex,
 Near Malahi Pakari Chowk, Kankarbagh, Patna - 20
 9264278360, 9065875700, 8789391403
 info@aarogyamdiagnostics.com
 www.aarogyamdiagnostics.com

Date	06/08/2022	Srl No. 22	Patient Id 2208060022
Name	Mr. SHAMIM MOHMMED	Age 54 Yrs.	Sex M
Ref. By Dr.BOB			

Test Name	Value	Unit	Normal Value
COMPLETE BLOOD COUNT (CBC)			
HAEMOGLOBIN (Hb)	13.4	gm/dl	13.5 - 18.0
TOTAL LEUCOCYTE COUNT (TLC)	5,200	/cumm	4000 - 11000
DIFFERENTIAL LEUCOCYTE COUNT (DLC)			
NEUTROPHIL	66	%	40 - 75
LYMPHOCYTE	31	%	20 - 45
EOSINOPHIL	01	%	01 - 06
MONOCYTE	02	%	02 - 10
BASOPHIL	00	%	0 - 0
ESR (WESTEGREN's METHOD)	12	mm/1st hr.	0 - 15
R B C COUNT	4.32	Millions/cmm	4.5 - 5.5
P.C.V / HAEMATOCRIT	40.2	%	40 - 54
M C V	93.06	fl.	80 - 100
M C H	31.02	Picogram	27.0 - 31.0
M C H C	33.3	gm/dl	33 - 37
PLATELET COUNT	2.15	Lakh/cmm	1.50 - 4.00
BLOOD GROUP ABO	"B"		
RH TYPING	POSITIVE		

**** End Of Report ****

Dr.R.B.RAMAN
MBBS, MD
CONSULTANT PATHOLOGIST



ISO 9001 : 2015

AAROGYAM DIAGNOSTICS

(A UNIT OF CULPAM HEALTH CARE PVT. LTD.)

F- 41, P.C. Colony, Opp. Madhuban Complex,
Near Malahi Pakari Chowk, Kankarbagh, Patna – 20

9264278360, 9065875700, 8789391403

info@aarogyamdiagnostics.com

www.aarogyamdiagnostics.com

Date	06/08/2022	Srl No.	22	Patient Id	2208060022
Name	Mr. SHAMIM MOHMMED	Age	54 Yrs.	Sex	M
Ref. By	Dr.BOB				

Test Name	Value	Unit	Normal Value
-----------	-------	------	--------------

BIOCHEMISTRY

BLOOD SUGAR FASTING	92.7	mg/dl	70 - 110
SERUM CREATININE	0.97	mg%	0.7 - 1.4
BLOOD UREA	23.6	mg /dl	15.0 - 45.0
SERUM URIC ACID	5.2	mg%	3.4 - 7.0

LIVER FUNCTION TEST (LFT)

BILIRUBIN TOTAL	0.59	mg/dl	0 - 1.0
CONJUGATED (D. Bilirubin)	0.18	mg/dl	0.00 - 0.40
UNCONJUGATED (I.D.Bilirubin)	0.41	mg/dl	0.00 - 0.70
TOTAL PROTEIN	5.2	gm/dl	6.6 - 8.3
ALBUMIN	2.6	gm/dl	3.4 - 5.2
GLOBULIN	2.6	gm/dl	2.3 - 3.5
A/G RATIO	1		
SGOT	26.4	IU/L	5 - 40
SGPT	33.2	IU/L	5.0 - 55.0
ALKALINE PHOSPHATASE IFCC Method	95.1	U/L	40.0 - 130.0
GAMMA GT	26.1	IU/L	8.0 - 71.0

LFT INTERPRET

LIPID PROFILE

TRIGLYCERIDES	134.9	mg/dL	25.0 - 165.0
TOTAL CHOLESTEROL	207.6	mg/dL	29.0 - 199.0



ISO 9001 : 2015
AAROGYAM DIAGNOSTICS
 (A UNIT OF CULPAM HEALTH CARE PVT. LTD.)

F- 41, P.C. Colony, Opp. Madhuban Complex,
 Near Malahi Pakari Chowk, Kankarbagh, Patna – 20
 9264278360, 9065875700, 8789391403
 info@aarogyamdiagnostics.com
 www.aarogyamdiagnostics.com

Date	06/08/2022	Srl No.	22	Patient Id	2208060022
Name	Mr. SHAMIM MOHMED	Age	54 Yrs.	Sex	M
Ref. By	Dr.BOB				

Test Name	Value	Unit	Normal Value
H D L CHOLESTEROL DIRECT	42.3	mg/dL	35.1 - 88.0
V L D L	26.98	mg/dL	4.7 - 22.1
L D L CHOLESTEROL DIRECT	138.32	mg/dL	63.0 - 129.0
TOTAL CHOLESTEROL/HDL RATIO	4.908		0.0 - 4.97
LDL / HDL CHOLESTEROL RATIO	3.27		0.00 - 3.55
THYROID PROFILE			
T3	0.90	ng/ml	0.60 - 1.81
T4 Chemiluminescence	5.68	ug/dl	4.5 - 10.9
TSH Chemiluminescence	3.61	uIU/ml	
REFERENCE RANGE			
PAEDIATRIC AGE GROUP			
0-3 DAYS	1-20	ulu/ ml	
3-30 DAYS	0.5 - 6.5	ulu/ml	
1 MONTH -5 MONTHS	0.5 - 6.0	ulu/ml	
6 MONTHS- 18 YEARS	0.5 - 4.5	ulu/ml	
ADULTS	0.39 - 6.16	ulu/ml	

Note: TSH levels are subject to circadian variation, rising several hours before the onset of sleep, reaching peak levels between 11 pm to 6 am. Nadir concentrations are observed during the afternoon. Diurnal variation in TSH level approximates $\pm 50\%$, hence time of the day has influence on the measured serum TSH concentration.



Date	06/08/2022	Srl No.	22	Patient Id	2208060022
Name	Mr. SHAMIM MOHMED	Age	54 Yrs.	Sex	M
Ref. By	Dr.BOB				

Test Name	Value	Unit	Normal Value
-----------	-------	------	--------------

Assay performed on enhanced chemi luminescence system (Centaur-Siemens)

Serum T3,T4 & TSH measurements form the three components of Thyroid screening panel, useful in diagnosing various disorders of Thyroid gland function.

1. Primary hypothyroidism is accompanied by depressed serum T3 and T4 values and elevated serum TSH level.
2. Primary hyperthyroidism is accompanied by elevated serum T3 and T4 levels along with depressed TSH values.
3. Normal T4 levels are accompanied by increased T3 in patients with T3 thyrotoxicosis.
4. Slightly elevated T3 levels may be found in pregnancy and estrogen therapy, while depressed levels may be encountered in severe illness, renal failure and during therapy with drugs like propranolol and propyl thiouracil.
5. Although elevated TSH levels are nearly always indicative of primary hypothyroidism, and may be seen in secondary thyrotoxicosis.

URINE EXAMINATION TEST

PHYSICAL EXAMINATION

QUANTITY	20	ml.
COLOUR	PALE YELLOW	
TRANSPARENCY	CLEAR	
SPECIFIC GRAVITY	1.030	
PH	6.0	

CHEMICAL EXAMINATION

ALBUMIN	NIL
---------	-----



ISO 9001 : 2015
AAROGYAM DIAGNOSTICS
 (A UNIT OF CULPAM HEALTH CARE PVT. LTD.)

F- 41, P.C. Colony, Opp. Madhuban Complex,
 Near Malahi Pakari Chowk, Kankarbagh, Patna – 20
 9264278360, 9065875700, 8789391403
 info@aarogyamdiagnostics.com
 www.aarogyamdiagnostics.com

Date	06/08/2022	Srl No.	22	Patient Id	2208060022
Name	Mr. SHAMIM MOHMMED	Age	54 Yrs.	Sex	M
Ref. By	Dr.BOB				

Test Name	Value	Unit	Normal Value
SUGAR	NIL		
MICROSCOPIC EXAMINATION			
PUS CELLS	0-1	/HPF	
RBC'S	NIL	/HPF	
CASTS	NIL		
CRYSTALS	NIL		
EPITHELIAL CELLS	0-1	/HPF	
BACTERIA	NIL		
OTHERS	NIL		

**** End Of Report ****

Dr.R.B.RAMAN
MBBS, MD
CONSULTANT PATHOLOGIST

AAROGYAM DIAGNOSTICS**PATNA****1421 / MD. SHAMIM / 54 Yrs / M / 159 Cms / 84 Kg Date: 06-Aug-2022 Technician : ARUN****Report****(GEM212170906)(R)Kardic by Allengers**

Stage	Time	Duration	Belt Speed (mph)	Elevation	METs	Rate	% THR Achieved	BP	RPP	PVC	Comments
Supine	00:10	0:01	00.0	00.0	01.0	97	58 %	130/80	126	00	
Standing	00:24	0:01	00.0	00.0	01.0	96	58 %	130/80	124	00	
HV	00:45	0:01	00.0	00.0	01.0	100	60 %	130/80	130	00	
Warm Up	01:06	0:01	01.0	00.0	01.0	099	60 %	130/80	128	00	
ExStart	01:26	0:06	01.7	10.0	01.1	131	79 %	130/80	170	00	
BRUCE/ Stage 1	04:26	3:00	01.7	10.0	04.7	169	102 %	135/85	228	00	
PeakEx	05:35	1:09	02.5	12.0	05.6	174	105 %	135/85	234	00	
Recovery	06:34	1:00	01.1	00.0	01.0	162	98 %	130/80	210	00	
Recovery	07:34	2:00	01.1	00.0	01.0	149	90 %	130/80	193	00	
Recovery	09:05	3:30	01.1	00.0	01.0	142	86 %	130/80	184	00	

Findings :

Exercise Time : 04:10
Max HR Attained : 174 bpm 105% of Target 166
Max BP Attained : (Sys) 135/85
Max WorkLoad Attained : 5.6 Fair response to induced stress
Max ST Dep Lead & Value : V4 & -1.8 mm in PeakEx mm
Test End Reasons : Test Complete

Report :**Doctor : Doctor Name**

AAROGYAM DIAGNOSTICS

1421 / MD. SHAMIM / 54 Yrs / M / 159 Cms / 84 Kg / HR : 97

Supine



Date: 06-Aug-2022 12:28:06 PM METS: 1.0/ 97 bpm 58% of THR BP: 130/80 mmHg Raw ECG/ BLC On/ Notch On/ HF 0.05 Hz/LF 100 Hz

ExTime: 00:10 0.0 mph, 0.0%

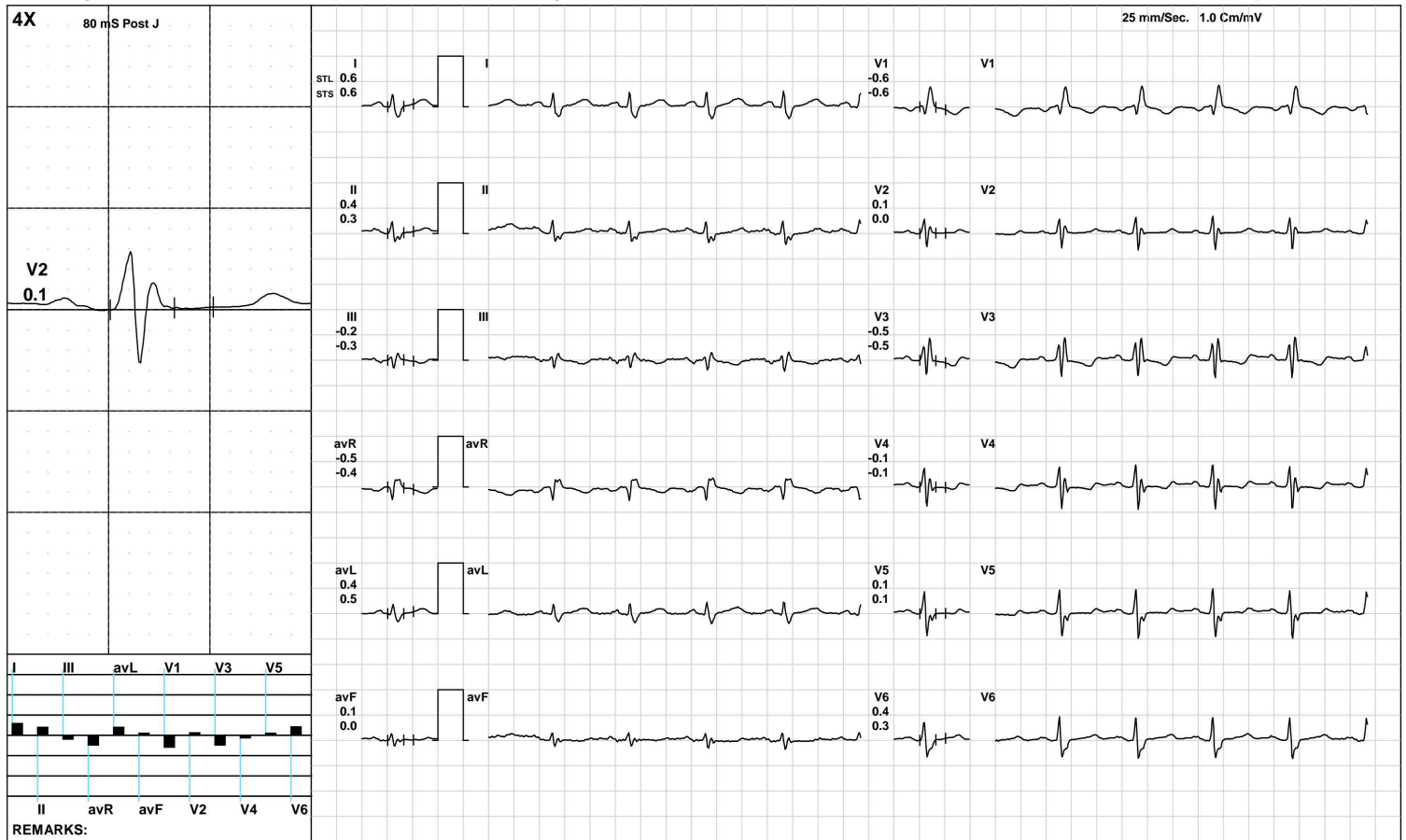

(GEM212170906)(R)Kardic by Allengers

AAROGYAM DIAGNOSTICS

1421 / MD. SHAMIM / 54 Yrs / M / 159 Cms / 84 Kg / HR : 96

Standing



Date: 06-Aug-2022 12:28:06 PM METS: 1.0/ 96 bpm 57% of THR BP: 130/80 mmHg Raw ECG/ BLC On/ Notch On/ HF 0.05 Hz/LF 100 Hz

ExTime: 00:24 0.0 mph, 0.0%

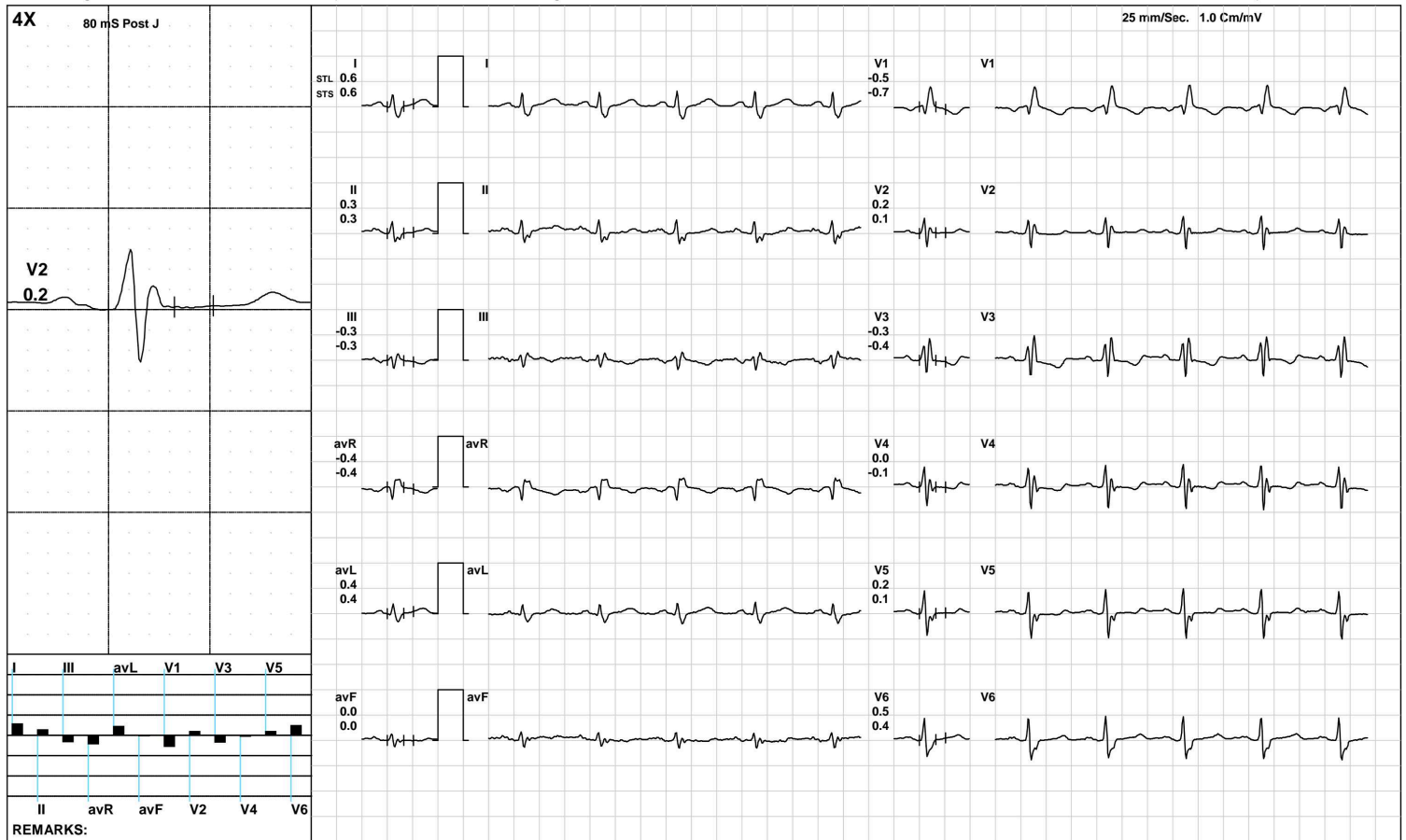

(GEM212170906)(R)Kardic by Allengers

AAROGYAM DIAGNOSTICS

1421 / MD. SHAMIM / 54 Yrs / M / 159 Cms / 84 Kg / HR : 100

HV



Date: 06-Aug-2022 12:28:06 PM METS: 1.0/ 100 bpm 60% of THR BP: 130/80 mmHg Raw ECG/ BLC On/ Notch On/ HF 0.05 Hz/LF 100 Hz

ExTime: 00:45 0.0 mph, 0.0%

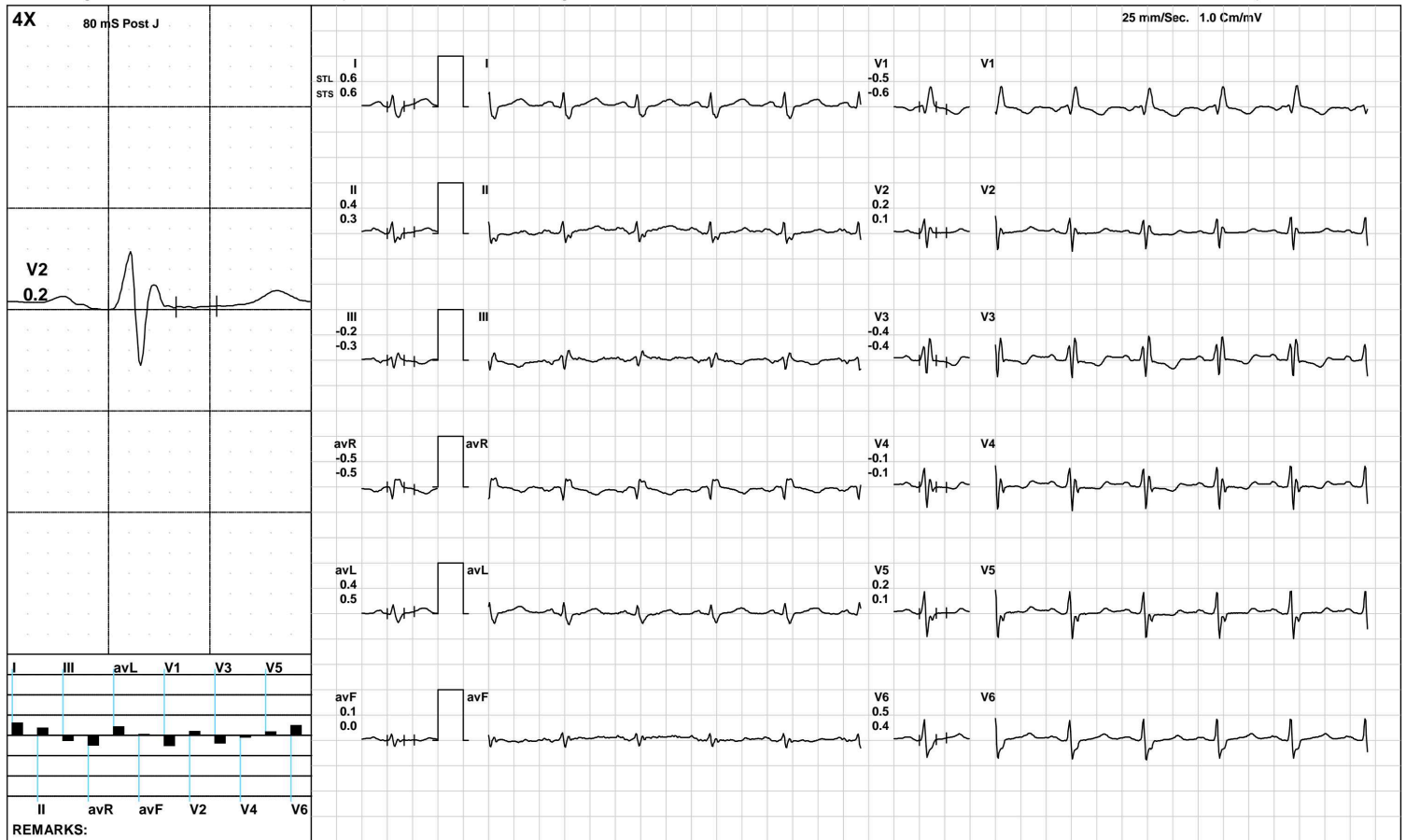

(GEM212170906)(R)Kardic by Allengers

AAROGYAM DIAGNOSTICS

Warm Up



1421 / MD. SHAMIM / 54 Yrs / M / 159 Cms / 84 Kg / HR : 99

Date: 06-Aug-2022 12:28:06 PM METS: 1.0/ 99 bpm 59% of THR BP: 130/80 mmHg Raw ECG/ BLC On/ Notch On/ HF 0.05 Hz/LF 100 Hz

ExTime: 01:06 1.0 mph, 0.0%

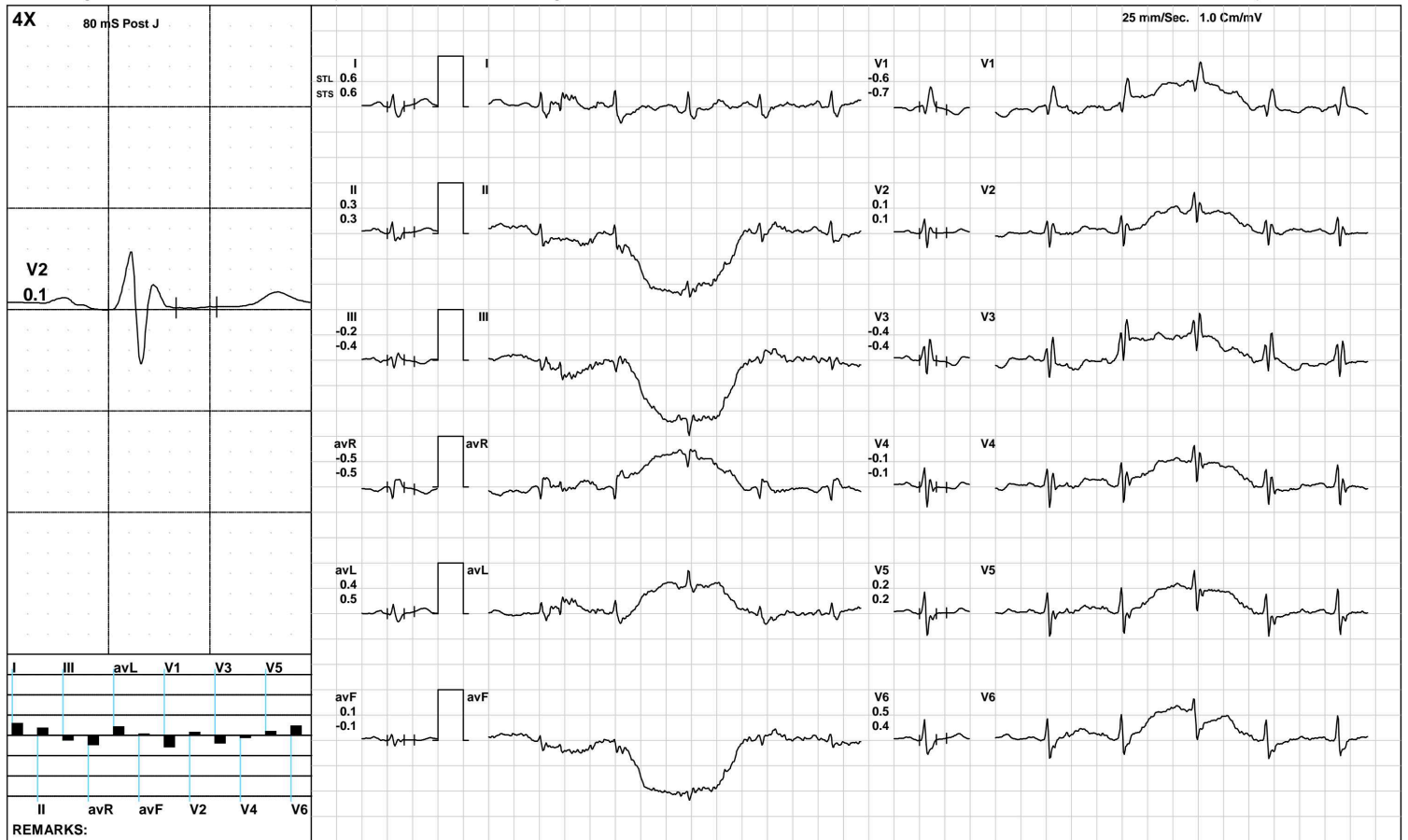

(GEM212170906)(R)Kardic by Allengers

AAROGYAM DIAGNOSTICS

ExStart



1421 / MD. SHAMIM / 54 Yrs / M / 159 Cms / 84 Kg / HR : 131

Date: 06-Aug-2022 12:28:06 PM METS: 1.1/ 131 bpm 78% of THR BP: 130/80 mmHg Raw ECG/ BLC On/ Notch On/ HF 0.05 Hz/LF 100 Hz

ExTime: 00:06 1.7 mph, 10.0%

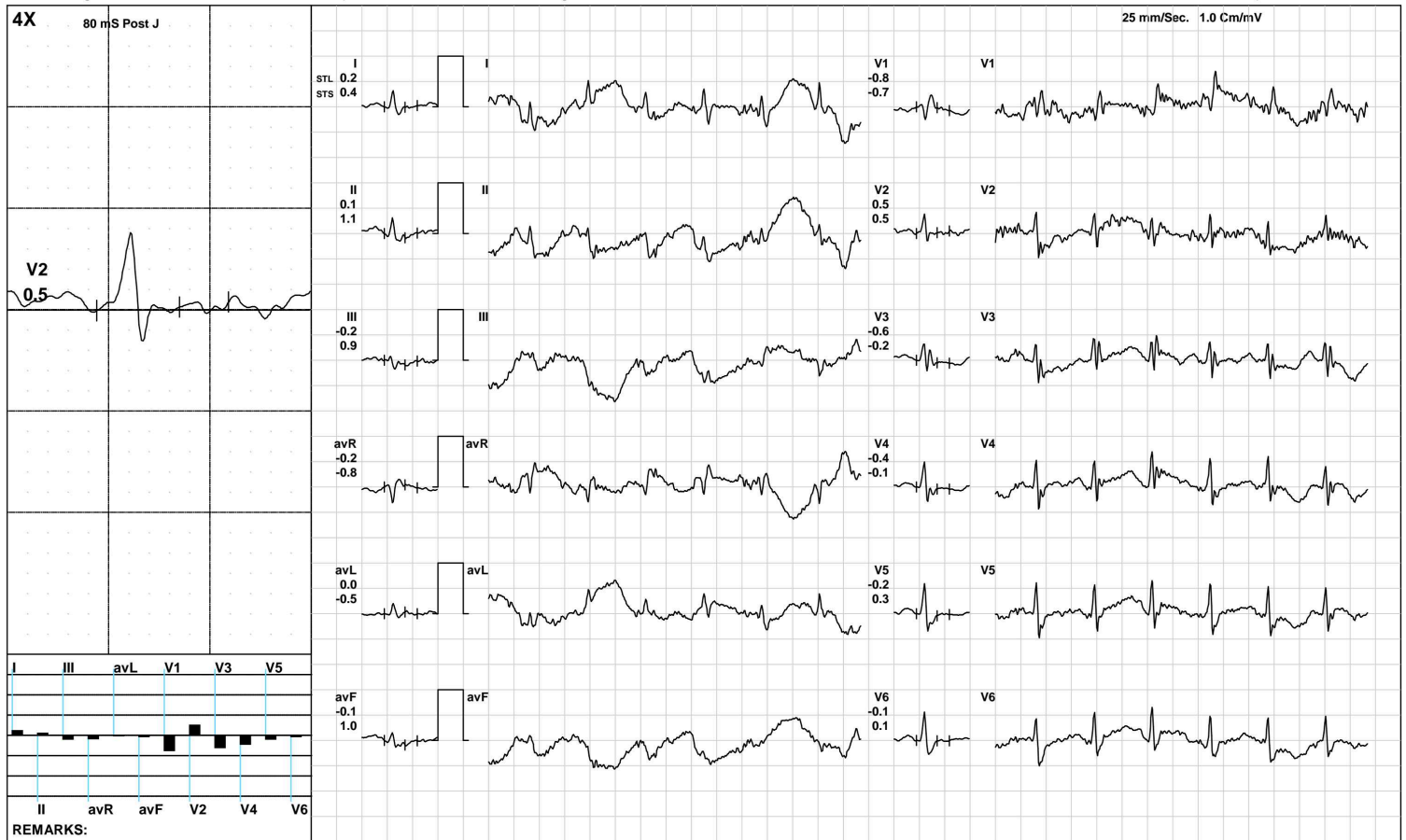

(GEM212170906)(R)Kardic by Allengers

AAROGYAM DIAGNOSTICS

BRUCE: Stage 1(3:00)



1421 / MD. SHAMIM / 54 Yrs / M / 159 Cms / 84 Kg / HR : 169

Date: 06-Aug-2022 12:28:06 PM METS: 4.7/ 169 bpm 101% of THR BP: 135/85 mmHg Raw ECG/ BLC On/ Notch On/ HF 0.05 Hz/LF 100 Hz

ExTime: 03:00 1.7 mph, 10.0%



(GEM212170906)(R)Kardic by Allengers

AAROGYAM DIAGNOSTICS

1421 / MD. SHAMIM / 54 Yrs / M / 159 Cms / 84 Kg / HR : 174

PeakEx



Date: 06-Aug-2022 12:28:06 PM METS: 5.6/ 174 bpm 104% of THR BP: 135/85 mmHg Raw ECG/ BLC On/ Notch On/ HF 0.05 Hz/LF 100 Hz

ExTime: 04:09 2.5 mph, 12.0%



(GEM212170906)(R)Kardic by Allengers

AAROGYAM DIAGNOSTICS

1421 / MD. SHAMIM / 54 Yrs / M / 159 Cms / 84 Kg / HR : 162

Recovery(1:00)



Date: 06-Aug-2022 12:28:06 PM METS: 1.0/ 162 bpm 97% of THR BP: 130/80 mmHg Raw ECG/ BLC On/ Notch On/ HF 0.05 Hz/LF 100 Hz

ExTime: 04:10 1.1 mph, 0.0%



(GEM212170906)(R)Kardic by Allengers

AAROGYAM DIAGNOSTICS

1421 / MD. SHAMIM / 54 Yrs / M / 159 Cms / 84 Kg / HR : 149

Recovery(2:00)



Date: 06-Aug-2022 12:28:06 PM METS: 1.0/ 149 bpm 89% of THR BP: 130/80 mmHg Raw ECG/ BLC On/ Notch On/ HF 0.05 Hz/LF 100 Hz

ExTime: 04:10 1.1 mph, 0.0%

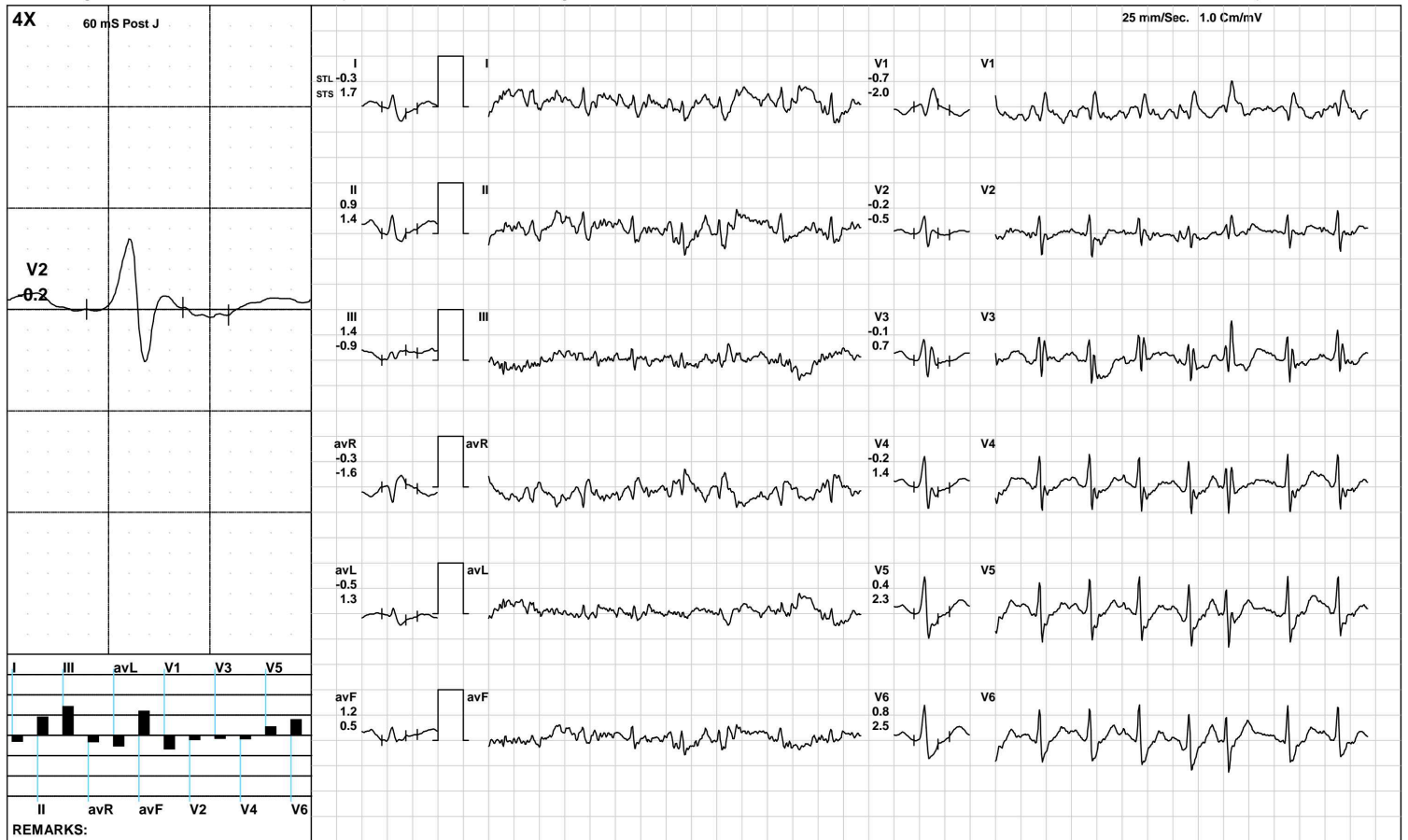

(GEM212170906)(R)Kardic by Allengers

AAROGYAM DIAGNOSTICS

1421 / MD. SHAMIM / 54 Yrs / M / 159 Cms / 84 Kg / HR : 142

Recovery(3:30)



Date: 06-Aug-2022 12:28:06 PM METS: 1.0/ 142 bpm 85% of THR BP: 130/80 mmHg Raw ECG/ BLC On/ Notch On/ HF 0.05 Hz/LF 100 Hz

ExTime: 04:10 1.1 mph, 0.0%



AAROGYAM DIAGNOSTICS

ST Measurements



1421 / MD. SHAMIM / 54 Yrs / M / 159 Cms / 84 Kg / HR : 96

Date: 06-Aug-2022 12:28:06 PM

Protocol : BRUCE/

	I	II	III	avR	avL	avF	V1	V2	V3	V4	V5	V6	I	II	III	avR	avL	avF	V1	V2	V3	V4	V5	V6	STS(mv/sec)
STL(mm)Supine	0.6	0.4	-0.2	-0.5	0.4	0.1	-0.6	0.1	-0.5	-0.1	0.1	0.4	0.6	0.3	-0.3	-0.4	0.5	0.0	-0.6	0.0	-0.5	-0.1	0.1	0.3	
60 @mS Standing	0.6	0.3	-0.3	-0.4	0.4	0.0	-0.5	0.2	-0.3	0.0	0.2	0.5	0.6	0.3	-0.3	-0.4	0.4	0.0	-0.7	0.1	-0.4	-0.1	0.1	0.4	
HV	0.6	0.4	-0.2	-0.5	0.4	0.1	-0.5	0.2	-0.4	-0.1	0.2	0.5	0.6	0.3	-0.3	-0.5	0.5	0.0	-0.6	0.1	-0.4	-0.1	0.1	0.4	
Warm Up	0.6	0.3	-0.2	-0.5	0.4	0.1	-0.6	0.1	-0.4	-0.1	0.2	0.5	0.6	0.3	-0.4	-0.5	0.5	-0.1	-0.7	0.1	-0.4	-0.1	0.2	0.4	
ExStart	0.2	0.1	-0.2	-0.2	0.0	-0.1	-0.8	0.5	-0.6	-0.4	-0.2	-0.1	0.4	1.1	0.9	-0.8	-0.5	1.0	-0.7	0.5	-0.2	-0.1	0.3	0.1	
Stage 1	0.1	-0.7	-0.9	0.2	0.6	-0.1	0.1	-0.4	-0.6	-0.5	-0.6	-0.3	4.0	3.1	-0.1	-3.7	2.4	2.0	-4.7	-1.3	-5.2	-0.5	3.3	5.0	
PeakEx	0.0	-0.8	-0.8	0.4	0.3	-0.6	0.1	-0.7	-1.7	-1.8	-1.3	-1.3	3.7	3.0	-1.0	-3.3	2.5	1.5	-7.2	-2.8	-8.7	-2.1	3.2	5.7	
Recovery	0.4	-0.7	-0.5	0.2	0.9	-0.7	-0.7	0.0	-0.9	-0.5	-0.2	0.2	1.9	0.9	-0.8	-1.4	1.1	0.2	-2.3	0.2	0.3	1.6	2.6	2.3	
Recovery	-0.3	0.9	1.4	-0.3	-0.5	1.2	-0.7	-0.2	-0.1	-0.2	0.4	0.8	1.7	1.4	-0.9	-1.6	1.3	0.5	-2.0	-0.5	0.7	1.4	2.3	2.5	
Recovery	0.2	0.0	-0.4	-0.1	-0.1	-0.1	-0.5	0.0	-0.6	-0.2	0.2	0.6	1.3	1.1	-0.4	-1.0	0.3	0.3	-1.6	0.2	0.1	1.1	1.9	2.0	

	I	II	III	avR	avL	avF	V1	V2	V3	V4	V5	V6		
STI(μVs) Supine			4.5	3.1	-1.5	-3.8	3.0	0.9	-4.7	0.8	-4.2	-1.3	0.4	2.8
Standing			4.4	2.1	-2.4	-3.3	3.4	-0.1	-4.2	1.2	-3.0	-0.8	1.1	3.3
HV			4.6	2.5	-2.1	-3.5	3.3	0.2	-3.8	1.3	-3.2	-0.9	1.1	3.4
Warm Up			4.3	2.5	-1.8	-3.3	3.1	0.4	-4.2	0.9	-3.2	-1.0	1.1	3.2
ExStart			0.5	-1.8	-3.7	0.7	0.3	-2.6	-4.5	1.8	-3.8	-2.6	-1.1	-0.1
Stage 1			-7.3	-9.7	-4.9	7.7	-0.2	-3.7	8.2	-1.2	-1.7	-6.4	-10.5	-9.4
PeakEx			-4.7	-6.6	-1.2	5.2	-2.0	-2.8	8.6	0.5	-2.8	-8.7	-10.3	-11.7
Recovery			-0.2	-5.8	-2.0	2.9	4.1	-4.4	-0.9	-0.9	-5.7	-4.2	-4.2	-2.6
Recovery			-4.3	3.1	9.8	0.5	-5.1	6.0	-1.3	-1.4	-1.8	-2.8	-0.9	0.1
Recovery			-0.3	-2.4	-3.2	0.8	0.3	-1.8	-0.9	-0.8	-3.6	-3.0	-1.7	-0.1



PATNA

1421 / MD. SHAMIM / 54 Yrs / Male / 159 Cm / 84 Kg

Time	HR	PR Int	QRS Wid	QRS Axis	QTC	P(µV)	R(µV)	S(µV)	T(µV)	Min. J Leads for	Min. Post RR Var	VEB	Missed Beats
(Min.)	(bpm)	(mS)	(mS)	(Deg.)	(mS)	(Max)	(Max)	(Min)	(Max)	(µV) (J & PJ)	(%)	(Counts)	(Counts)
00 : 30	100	44	14	-3	75	386	457	-488	457	79 V3	-23	0.00	0
01 : 00	130	96	76	-29	148	-153	546	-448	262	-268 V6	-74	0.00	0
01 : 30	139	132	74	81	430	-534	514	-596	1365	-337 V4	-407	0.00	0
02 : 00	144	124	74	-63	179	-237	587	-538	-870	-812 II	-529	0.00	0
02 : 30	152	120	76	-60	189	172	624	-559	-364	-370 II	-243	0.00	0
03 : 00	160	118	76	105	178	232	562	-633	-320	-41 III	-204	0.00	0
03 : 30	166	74	78	-67	188	-149	556	-683	-312	-41 III	-204	0.00	0
04 : 00	169	84	78	202	191	144	510	-706	-320	59 V3	-153	0.00	0
04 : 30	172	106	78	-90	193	-157	503	-767	-353	-225 avF	-212	0.00	0
05 : 00	174	102	80	-38	203	237	551	-728	-316	-291 avF	-243	0.00	0
05 : 30	170	104	80	-90	224	148	503	-748	-336	-327 V5	-174	0.00	0
06 : 00	163	86	76	-90	216	192	579	-686	-297	112 V3	-125	0.00	0
06 : 30	157	114	78	14	209	230	657	-588	282	-134 V4	-98	0.00	0
07 : 00	151	108	78	107	230	261	726	-554	-270	-237 avL	-100	0.00	0
07 : 30	145	80	76	32	182	186	702	-550	290	140 V3	-87	0.00	0
08 : 00	143	128	76	35	186	195	707	-504	273	-25 III	-102	0.00	0
08 : 30	143	120	80	63	212	207	713	-483	278	176 V3	-91	0.00	0