

ID:
Name:

Sex: M Birth date: / mm/yy years
cm kg mmHg

Indication:

Symptoms:

History:

Heart rate	74	bpm
PR int	138	ms
QRS dur	82	ms
QT/QTc(E) int	366/ 393	ms
P/QRS/T axis	46/ 38/ 55	°
IV5/SV1 amp	1.00/ 0.43	mV
IV5+SV1 amp	1.43	mV

1100 Sinus rhythm
 4068 Nonspecific T wave abnormality
 0102 ARTIFACT PRESENT
 9130 ** borderline ECG **

*Julibem Pute/
 921F*

Unconfirmed Report
 Reviewed by:

10 mm/mV 25 mm/s Filter: H50 d 100 Hz

*ⓐ 8
 4-10 3*

10 mm/mV



SHALBY HOSPITAL
NR. NAVYUG COLLAGE, RANER ROAD
SURAT

Station
Telephone:

EXERCISE STRESS TEST REPORT

Patient Name: JULIBEN PATEL,
Patient ID: 351169
Height:
Weight:

DOB: 02.06.1991
Age: 32yrs
Gender: Female
Race: Asian

Study Date: 04.10.2023
Test Type: --
Protocol: BRUCE

Referring Physician: --
Attending Physician: --
Technician: --

Medications:
--

Medical History:
--

Reason for Exercise Test:
--

Exercise Test Summary

Phase Name	Stage Name	Time in Stage	Speed (km/h)	Grade (%)	HR (bpm)	BP (mmHg)	Comment
PRETEST	SUPINE	01:52	0.00	0.00	86	110/80	
	STANDING	00:04	0.00	0.00	90		
EXERCISE	STAGE 1	03:00	2.70	0.00	95	110/80	
	STAGE 2	03:00	4.00	12.00	139	120/80	
	STAGE 3	02:02	5.40	14.00	160	140/80	
RECOVERY		03:09	0.00	0.00	92	120/80	

The patient exercised according to the BRUCE for 8:02 min:s, achieving a work level of Max. METS: 10.00. The resting heart rate of 86 bpm rose to a maximal heart rate of 162 bpm. This value represents 86 % of the maximal, age-predicted heart rate. The resting blood pressure of 110/80 mmHg, rose to a maximum blood pressure of 140/80 mmHg. The exercise test was stopped due to Target heart rate achieved.

Interpretation

- Summary: Resting ECG: normal.
- Functional Capacity: normal.
- HR Response to Exercise: appropriate.
- BP Response to Exercise: normal resting BP - appropriate response.
- Chest Pain: none.
- Arrhythmias: none.
- ST Changes: none.
- Overall impression: Normal stress test.

Conclusions

TMT IS NEGATIVE FOR INDUCIBLE ISCHEMIA

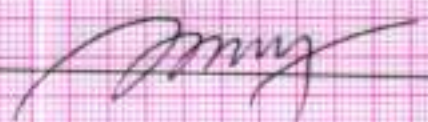
Physician  Technician _____

JULIBEN PATEL,

Patient ID: 351169

04.10.2023

10:42:15

Female

32yrs Asian

Meds:

Test Reason:

Medical History:

Ref. MD: Ordering MD:

Technician: Test Type:

Comment:

Tabular Summary

SHALBY HOSPITAL

BRUCE: Total Exercise Time 08:02

Max HR: 162 bpm 86% of max predicted 188 bpm HR at rest: 86

Max BP: 140/80 mmHg BP at rest: 110/80 Max RPP: 22400 mmHg*bpm

Maximum Workload: 10.00 METS

Max. ST: -0.95 mm, 0.00 mV/s in III; EXERCISE STAGE 3 07:29

Arrhythmia: A:203, PSVC:1

ST/HR index: 0.67 μ V/bpm

Reasons for Termination: Target heart rate achieved

Summary: Resting ECG: normal. Functional Capacity: normal. HR Response to Exercise: appropriate. BP Response to Exercise: normal resting BP - appropriate response. Chest Pain: none. Arrhythmias: none. ST Changes: none. Overall impression: Normal stress test.

Conclusion: TMT IS NEGATIVE FOR INDUCIBLE ISCHEMIA

Location Number: * 0 *

Phase Name	Stage Name	Time in Stage	Speed (km/h)	Grade (%)	Workload (METS)	HR (bpm)	BP (mmHg)	RPP (mmHg*bpm)	VE (/min)	ST Level (III mm)	Comment
PRETEST	SUPINE	01:52	0.00	0.00	1.0	86	110/80	9460	0	0.10	
	STANDING	00:04	0.00	0.00	1.0	90			0	0.10	
EXERCISE	STAGE 1	03:00	2.70	0.00	2.2	95	110/80	10450	0	0.15	
	STAGE 2	03:00	4.00	12.00	7.0	139	120/80	16680	0	-0.20	
	STAGE 3	02:02	5.40	14.00	10.0	160	140/80	22400	0	-0.45	
RECOVERY		03:09	0.00	0.00	1.0	92	120/80	11040	0	0.20	

JULIBEN PATEL,

Patient ID: 351169

04.10.2023

10:44:14

12-Lead Report

PRETEST
STANDING
01:53

BI CE
0.0 km/h
0.0 %

SHALBY HOSPITAL

88 bpm
110/80 mmHg

Measured at 60ms Post J (10mm/mV)
Auto Points

Lead	ST(mm)	Lead	ST(mm)
I	-0.05	V1	0.30
II	0.05	V2	0.20
III	0.10	V3	0.05
aVR	0.00	V4	-0.05
aVL	-0.10	V5	0.10
aVF	0.05	V6	0.00

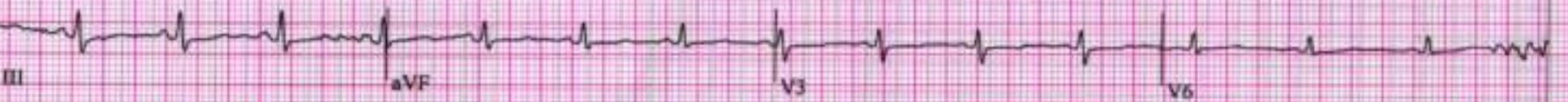

JULIBEN PATEL,
Patient ID: 351169
04.10.2023
10:47:06

12-Lead Report

EXERCISE
STAGE 1
02:50

BK 2E
2.7 km/h
0.0 %

SHALBY HOSPITAL

93 bpm
110/80 mmHg

Measured at 60ms Post J (10mm/mV)
Auto Points

Lead	ST(mm)	Lead	ST(mm)
I	-0.05	V1	0.35
II	0.05	V2	0.35
III	0.10	V3	0.05
aVR	-0.05	V4	0.00
aVL	-0.10	V5	0.35
aVF	0.10	V6	0.00

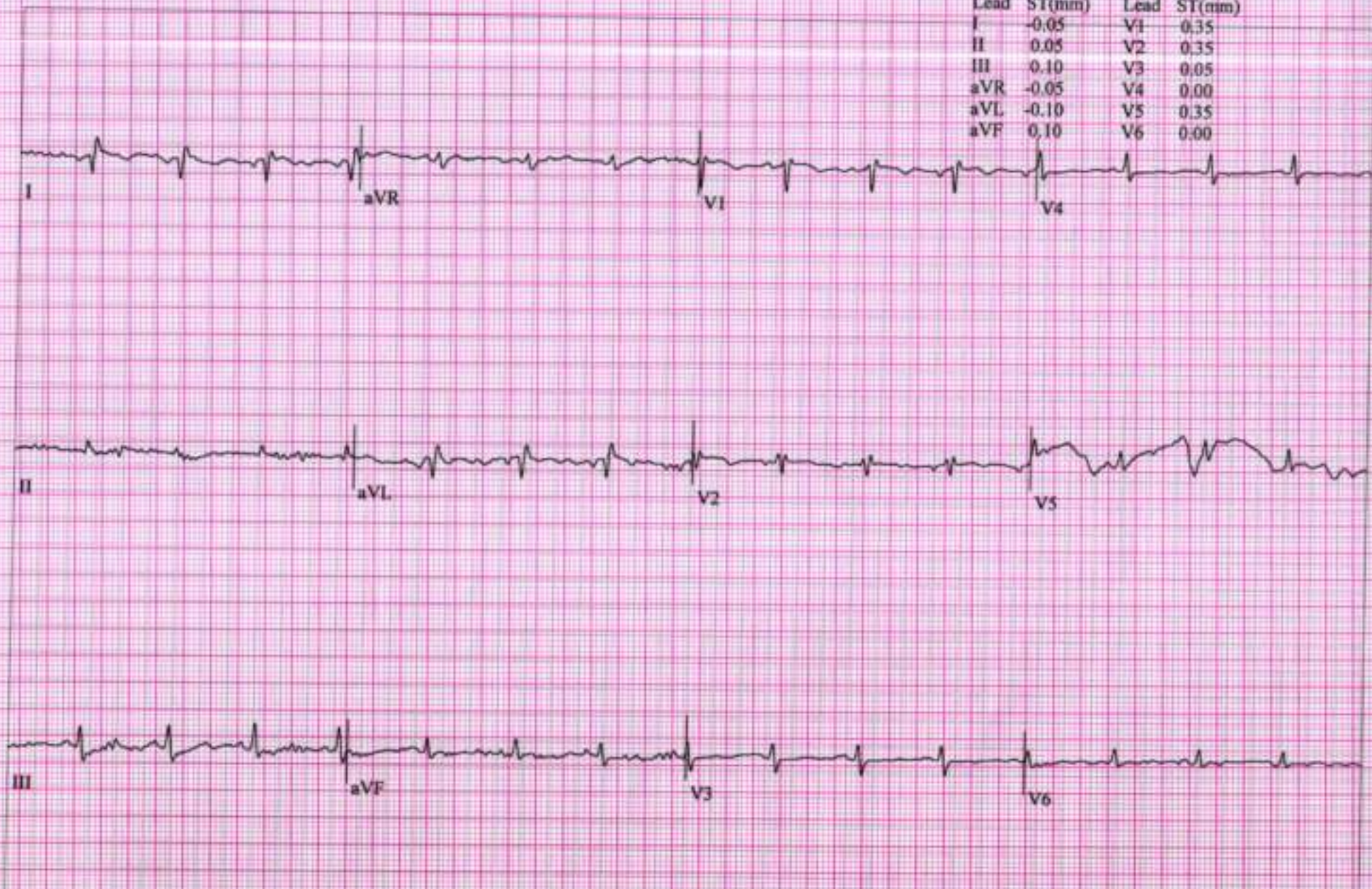

JULIBEN PATEL,

Patient ID 351169

04.10.2023

10:50:06

12-Lead Report

EXERCISE

STAGE 2

05:50

BRUCE

4.0 km/h

12.0 %

SHALBY HOSPITAL

141 bpm

Measured at 60ms Post J (10mm/mV)

Auto Points

Lead	ST(mm)	Lead	ST(mm)
I	-0.10	V1	0.30
II	-0.25	V2	0.15
III	-0.15	V3	-0.20
aVR	0.20	V4	-0.15
aVL	0.05	V5	0.05
aVF	-0.20	V6	-0.20

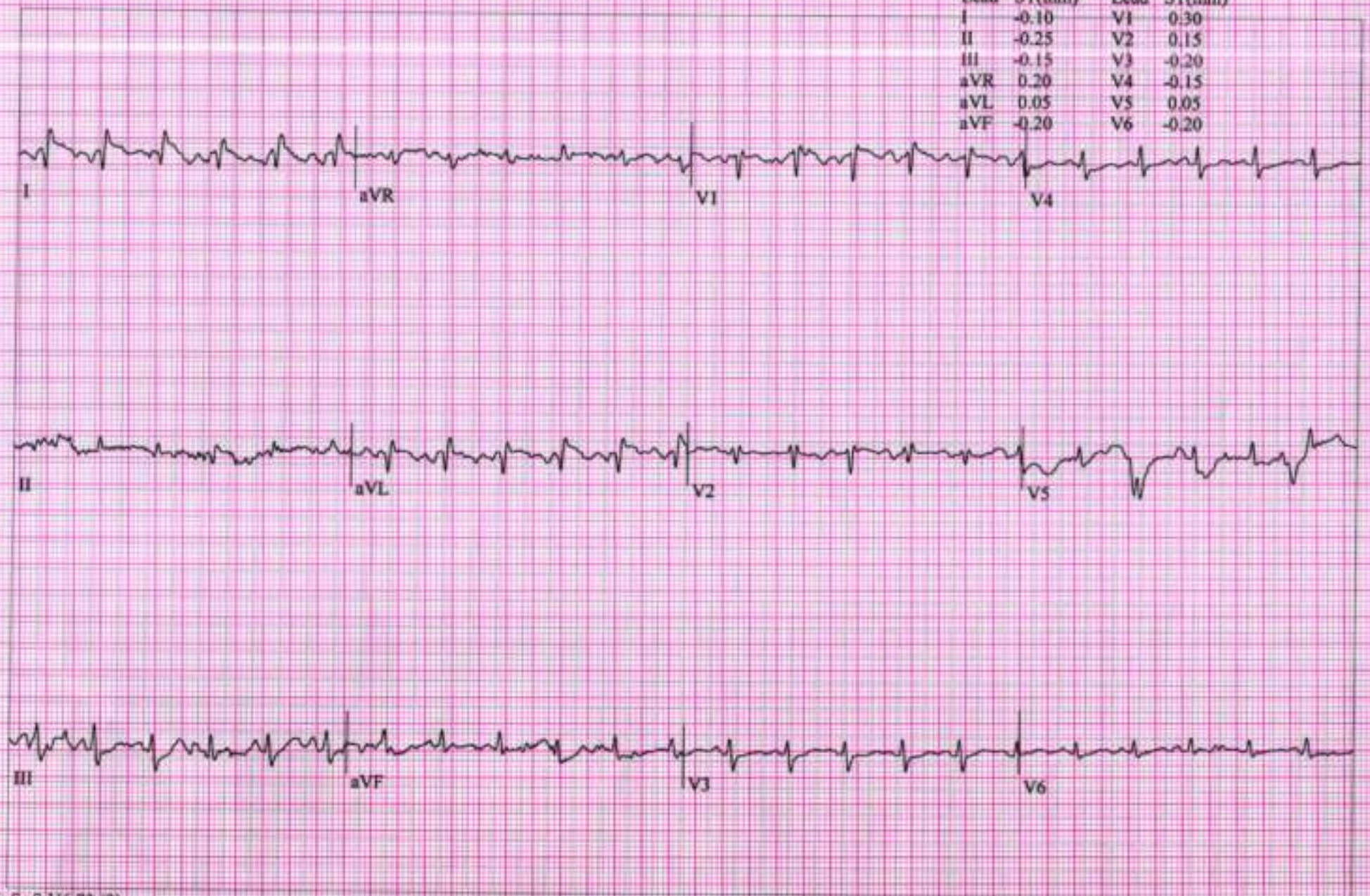

JULIBEN PATEL,

Patient ID 351169

04.10.2023

10:52:18

12-Lead Report (PEAK EXERCISE)

EXERCISE

STAGE 3

08:02

BR. E

5.4 km/h

14.0 %

SHALBY HOSPITAL

Measured at 60ms Post J (10mm/mV)

Auto Points

Lead	ST(mm)	Lead	ST(mm)
I	0.20	V1	0.30
II	-0.15	V2	0.00
III	-0.35	V3	0.65
aVR	0.00	V4	-0.20
aVL	0.25	V5	-0.25
aVF	-0.25	V6	-0.05

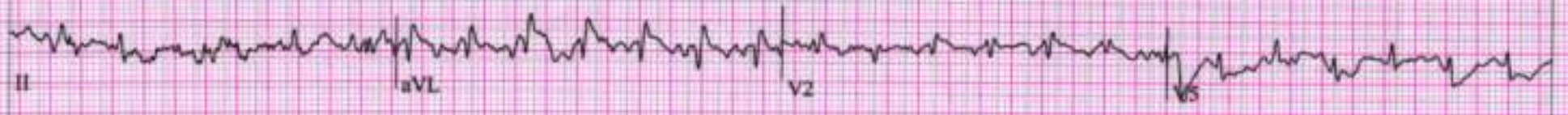
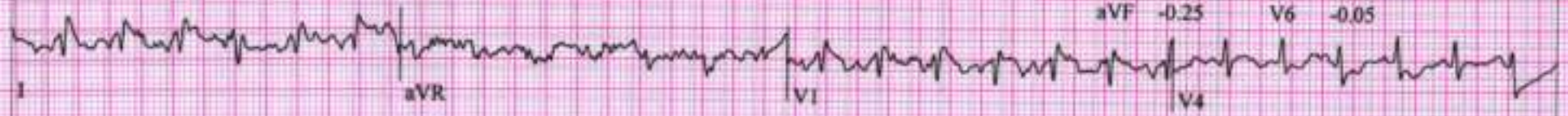

JULIBEN PATEL,

Patient ID 351169

04.10.2023

10:53:08

12-Lead Report

RECOVERY

#1

00:50

BR 0 E

0.0 km/h

0.0 %

SHALBY HOSPITAL

Measured at 60ms Post J (10mm/mV)

Auto Points

Lead	ST(mm)	Lead	ST(mm)
I	-0.60	V1	-0.05
II	-0.15	V2	0.00
III	0.40	V3	0.35
aVR	0.35	V4	0.30
aVL	-0.55	V5	0.15
aVF	0.15	V6	0.15

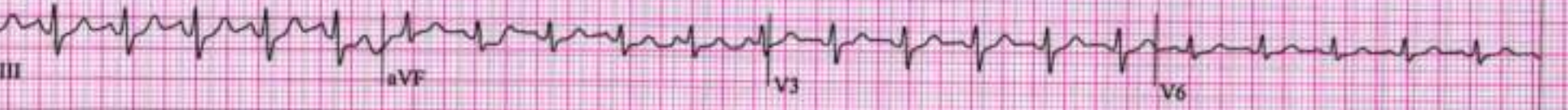

JULIBEN PATEL,

Patient ID: 351169

04.10.2023

10:54:08

12-Lead Report

108 bpm

RECOVERY

#1

01:50

BL 2E

0.0 km/h

0.0 %

SHALBY HOSPITAL

Measured at 60ms Post J (10mm/mV)

Auto Points

Lead	ST(mm)	Lead	ST(mm)
I	-0.55	V1	0.05
II	-0.10	V2	0.00
III	0.45	V3	0.40
aVR	0.35	V4	0.25
aVL	-0.50	V5	0.15
aVF	0.20	V6	0.15

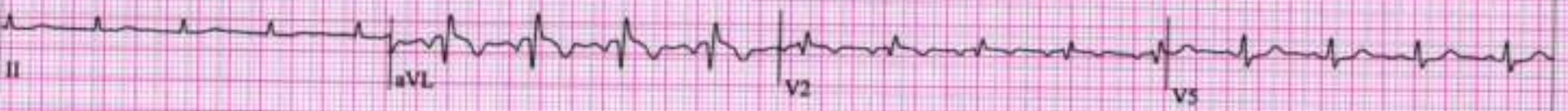

Measured at 60ms Post J (10mm/mV)

Auto Points

Lead	ST(mm)	Lead	ST(mm)
I	-0.30	V1	0.10
II	-0.10	V2	0.05
III	0.20	V3	0.25
aVR	0.20	V4	0.05
aVL	-0.25	V5	0.00
aVF	0.05	V6	0.00

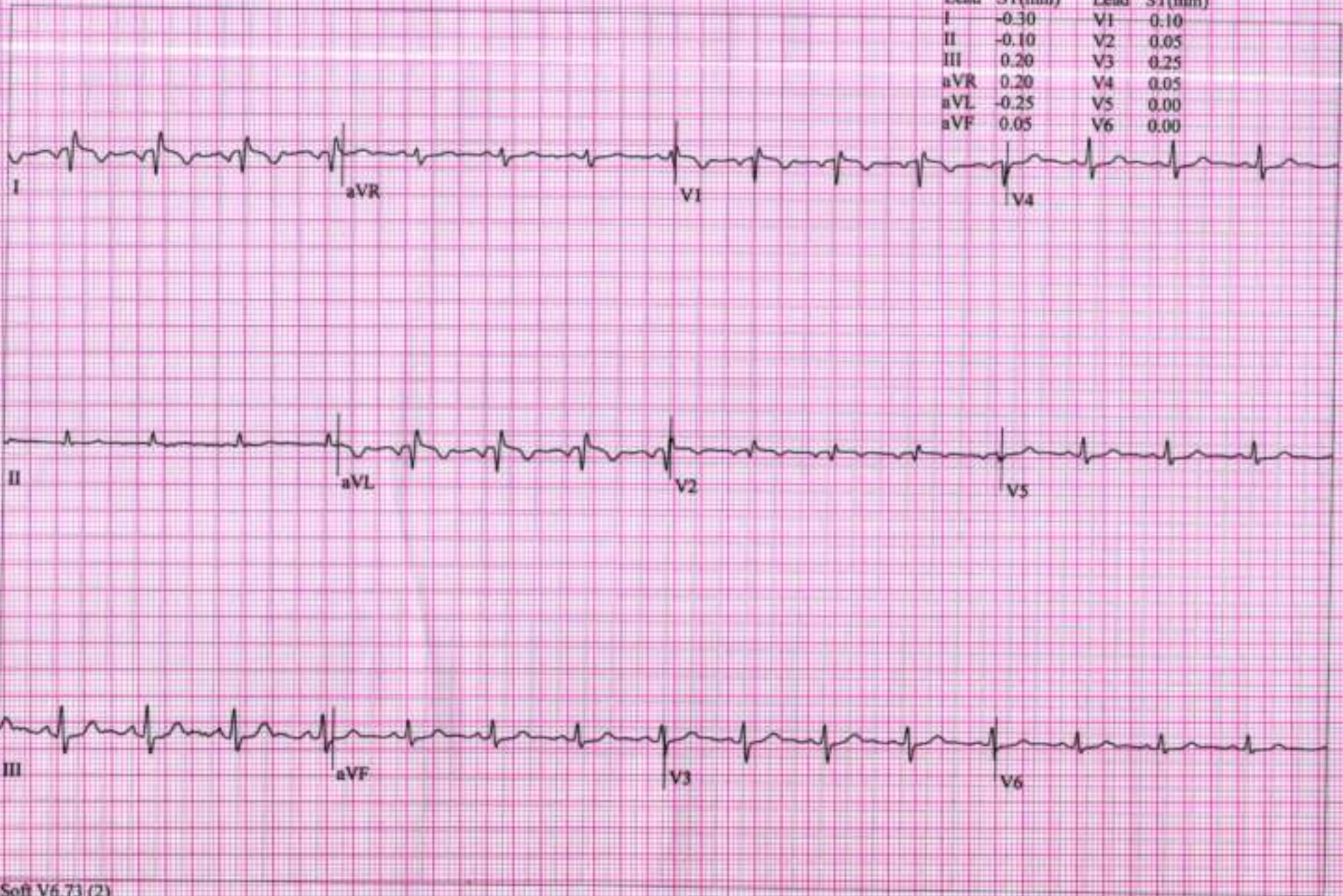

Patient Name: JULIBEN PATEL		UHID:351169	
Age / Sex: 32 Yrs. / Female		Study:	USG Abdomen + Pelvis
Referred By:	DR. at shalby hospital	Date: 04/10/2023	

ULTRASOUND OF ABDOMEN AND PELVIS (TAS)

Liver is normal in size and appearance. It shows normal parenchymal reflectivity. No focal lesion seen. The Hepatic veins appear normal. No evidence of dilated I.H.B.R. **Portal vein** appears normal.

Gall bladder is well distended and appears normal. No evidence of calculi seen. Wall appears normal. No pericholecystic fluid seen. **CBD** appears normal.

Pancreas appears normal in size and echotexture.

Spleen appears normal in size and appearance. No focal lesion seen.

Right kidney it shows normal echotexture and corticomedullary differentiation. There is no evidence of scarring, hydronephrosis or calculi.

Left kidney it shows normal echotexture and corticomedullary differentiation. There is no evidence of scarring, hydronephrosis or calculi.

Urinary bladder well distended and appears normal. No evidence of any intraluminal mass or calculi.

Uterus appears normal in size 56 X 41 X 48 MM, Et: 9 mm. The uterine myometrial echotexture is homogenous. No focal lesion is seen. There is no evidence of any ovarian or adnexal mass lesion. Minimal free fluid in POD.

No ascites is seen. No abnormal bowel wall thickening and dilatation seen.

IMPRESSION:

- No significant abnormality detected.

Thanks for referrals.

**DR. ASHUTOSH GANDHI**DMRD (Radiodiagnosis)
G-14916**SHALBY HOSPITAL, SURAT**

Near Navyug College, Rander Road, Adajan, Surat, Gujarat, India. | Ph.: 0261-7190000 | Email : info.surat@shalby.org

SHALBY LIMITED

Regd. Office: Opp. Karnavati Club, S. G. Road, Ahmedabad - 380 015, Gujarat, India.

Corp. Office: B-301 & 302, Mondeal Heights, Opp. Karnavati Club, S. G. Road, Ahmedabad - 380 015, Gujarat, India

Tel: 079 40203000 | Fax: 079 40203109 | info.sg@shalby.org | www.shalby.org

CIN: L85110GJ2004PLC044667

Patient ID:	SUR0000351162	Patient Name:	JULIBEN PATEL
Age:	32 Years	Sex:	F
Accession Number:	11918	Modality:	DX
Referring Physician:		Study:	CHEST PA
Study Date:	4-Oct-2023		

CHEST X-RAY (PA)

Both lung fields appear normal.

No evidence of consolidation or cavitation is seen.

Both costo-phrenic angles appear clear.

Cardiac size is within normal limits.

Both domes of diaphragm appear normal.

Bony thoracic cage and soft tissue shadow appear normal.

IMPRESSION:

- No significant abnormality seen.

Thanks for referral.

**DR. ASHUTOSH GANDHI**

DMRD (Radiodiagnosis)

G-14916

SHALBY HOSPITAL, SURAT

Near Navyug College, Rander Road, Adajan, Surat, Gujarat, India. | Ph.: 0261-7190000 | Email : info.surat@shalby.org

SHALBY LIMITED

Regd. Office: Opp. Karnavati Club, S. G. Road, Ahmedabad - 380 015, Gujarat, India.

Corp. Office: B-301 & 302, Mondeal Heights, Opp. Karnavati Club, S. G. Road, Ahmedabad - 380 015, Gujarat, India

Tel: 079 40203000 | Fax: 079 40203109 | info.sg@shalby.org | www.shalby.org

CIN: L85110GJ2004PLC044667

Shalby Hospital (A Unit of Shalby Limited) Near Navyug College, Rander Road, Adajan, Surat, Gujarat, India.
Tel.: 0261 7190000 | Ext.: 851 | Mo.: 9512036046 | Email : pathology.surat@shalby.in | Web : www.shalby.org

PID : SUR0000351169 OP-001

REPORT STATUS : Interim



Patient Name : Mrs. Julieben Patel /

Registered On : 04-Oct-2023 09:33 AM

Lab ID : 310900228

Collected On : 04-Oct-2023 09:35 AM

Gender/Age : Female / 32 Years

DOB : 02-Jun-1991

Received On : 04-Oct-2023 09:41 AM

Ref. By : Dr. Health Check Up . Shalby

Sample Type : Serum, Urine (PP),
Fluoride PP, Urine (F)

Parameter	Result	Unit	Biological Ref. Interval
-----------	--------	------	--------------------------

PLASMA GLUCOSE LEVEL

FASTING PLASMA GLUCOSE

Plasma Glucose (F)

91

mg/dL

74 - 106

GOD/POD (Glucose Oxidase/Peroxidase), Colorimetric

Urine Sugar (F)

ABSENT

mg/dL

Absent

Glucose-oxidase/peroxidase reaction

POST PRANDIAL PLASMA GLUCOSE

Plasma Glucose (PP)

97

mg/dL

Normal: 100-140 Impaired: 140
-199 Diabetic :=>200

GOD/POD (Glucose Oxidase/Peroxidase), Colorimetric

Urine Sugar (PP)

ABSENT

mg/dL

Absent

Glucose-oxidase/peroxidase reaction

End of Report

This is an Electronically Authenticated Report.

Generated On : 04-Oct-2023 01:41 PM

Approved On : 04-Oct-2023 01:37 PM

Dr Pankaj Agrawal

M.B., D.C.P
Consulting PathologistRegd. Office: Shalby Limited, Opp. Kamavati Club, S.G. Road, Ahmedabad, Gujarat, India.
Tel.: 079 40203000 | Fax: 079 40203109 | Email: info.sg@shalby.org | Web: www.shalby.org

We are open 24 x 7 & 365 days

 Shalby Hospital (A Unit of Shalby Limited) Near Navyug College, Rander Road, Adajan, Surat, Gujarat, India.
 Tel.: 0261 7190000 | Ext.: 851 | Mo.: 9512036046 | Email: pathology.surat@shalby.in | Web: www.shalby.org

PID : SUR0000351169 OP-001

REPORT STATUS : Interim



Patient Name : Mrs. Julieben Patel /	Registered On : 04-Oct-2023 09:33 AM
Lab ID : 310900228	Collected On : 04-Oct-2023 09:35 AM
Gender/Age : Female / 32 Years	DOB : 02-Jun-1991
Ref. By : Dr. Health Check Up . Shalby	Received On : 04-Oct-2023 09:41 AM
	Sample Type : EDTA Whole Blood

Parameter	Result	Unit	Biological Ref. Interval
BLOOD COUNT AND INDICIES			
HAEMOGLOBIN <small>Colorimetric Non Cyanide</small>	10.4	g/dL	12.0 - 15.0
RBC COUNT <small>Electrical Impedance</small>	4.53	mill/cmm	3.8 - 4.8
HCT <small>Calculated</small>	34.3	%	36 - 46
MCV <small>Calculated based on the RBC histogram</small>	75.7	fL	83 - 101
MCH <small>Calculated</small>	23.0	pg	27 - 32
MCHC <small>Calculated</small>	30.3	g/dL	31.5 - 34.5
RDW <small>Calculated</small>	16.3	%	11.6 - 14.0

TOTAL LEUCOCYTE COUNT

Total WBC Count <small>Electrical Impedance</small>	4340	cells/cmm	4000 - 10000
---	------	-----------	--------------

DIFFERENTIAL LEUCOCYTE COUNT (Manual by Microscopy)

NEUTROPHILS <small>Flow Cytometry</small>	58	%	40 - 80
LYMPHOCYTES <small>Flow Cytometry</small>	36	%	20 - 40
EOSINOPHILS <small>Flow Cytometry</small>	1	%	1 - 6
MONOCYTES <small>Flow Cytometry</small>	5	%	2 - 10
BASOPHIL <small>Flow Cytometry</small>	0	%	0 - 2

PLATELET INDICES

PLATELET COUNT <small>Electrical Impedance</small>	312000	/cmm	150000 - 410000
MPV <small>Calculated based on PLT Histogram</small>	8.8	fL	7.5 - 12.0

PERIPHERAL SMEAR EXAMINATION

RBCs	Hypochromic microcytic with anisopoikilocytosis.
WBCs	Total and differential leucocyte counts are within normal limit
PLATELETs	Adequate in number and normal in morphology.
MALARIAL PARASITE	Malarial parasites are not seen on smear examination.

EDTA Whole Blood - Tests done on Automated Five Part Cell Counter. (WBC, RBC, MCV & Platelet count by classical impedance method, Hb by cyanide-free colorimetric method, WBC differential by Chemical dye, Flowcytometry, Semi-conductive Laser scatter Method, independent Basophil channel & other parameters calculated). All Haemograms are reviewed & confirmed microscopically.

Reference Interval: Dacie and Lewis practical haematology 11th edition.

This is an Electronically Authenticated Report.

Generated On : 04-Oct-2023 01:19 PM

Approved On : 04-Oct-2023 11:28 AM

Dr Pankaj Agrawal

M.B., D.C.P
Consulting Pathologist



Shalby Hospital (A Unit of Shalby Limited) Near Navyug College, Rander Road, Adajan, Surat, Gujarat, India.
Tel.: 0261 7190000 | Ext.: 851 | Mo.: 9512036046 | Email: pathology.surat@shalby.in | Web: www.shalby.org

PID : SUR0000351169 OP-001

REPORT STATUS : Interim



Patient Name : Mrs. Julieben Patel / Registered On : 04-Oct-2023 09:33 AM
Lab ID : 310900228 Collected On : 04-Oct-2023 09:35 AM
Gender/Age : Female / 32 Years DOB : 02-Jun-1991 Received On : 04-Oct-2023 09:41 AM
Ref. By : Dr. Health Check Up . Shalby Sample Type : EDTA Whole Blood

Parameter	Result	Unit	Biological Ref. Interval
BLOOD GROUP (Tube agglutination: Forward & reverse)			
ABO Type	"O"		
RH Type	POSITIVE		

This is an Electronically Authenticated Report.

Pankaj Agrawal

Dr Pankaj Agrawal

M.B., D.C.P.
Consulting Pathologist

Generated On : 04-Oct-2023 01:19 PM

Approved On : 04-Oct-2023 12:41 PM

Regd. Office: Shalby Limited, Opp. Kamavati Club, S.G. Road, Ahmedabad, Gujarat, India.
Tel.: 079 40203000 | Fax: 079 40203109 | Email: info.sg@shalby.org | Web: www.shalby.org

We are open 24 x 7 & 365 days

 Shalby Hospital (A Unit of Shalby Limited) Near Navyug College, Rander Road, Adajan, Surat, Gujarat, India.
 Tel.: 0261 7190000 | Ext.: 851 | Mo.: 9512036046 | Email : pathology.surat@shalby.in | Web : www.shalby.org

PID : SUR0000351169 OP-001

REPORT STATUS : Interim



Patient Name : Mrs. Julieben Patel	/	Registered On : 04-Oct-2023 09:33 AM
Lab ID : 310900228		Collected On : 04-Oct-2023 09:35 AM
Gender/Age : Female / 32 Years	DOB : 02-Jun-1991	Received On : 04-Oct-2023 09:41 AM
Ref. By : Dr. Health Check Up . Shalby		Sample Type : EDTA Whole Blood

Parameter	Result	Unit	Biological Ref. Interval
ESR 1st hour * <i>Modified Westergren Method</i>	21	mm in 1 hour	0 - 20
HBA1C HbA1c - Glycated Haemoglobin * <i>Boronate Affinity Assay</i>	5.6	%	Non-diabetic: <= 5.6 Pre-diabetic: 5.7-6.4 Diabetic: >= 6.5 Therapeutic goals for glycemic control Age > 19 years Goal of therapy: < 7.0 Action suggested: > 8.0 Age < 19 years Goal of therapy: <7.5

Estimated Average Glucose (eAG) (mg/dL) * 114 mg/dL

Calculated

This is an Electronically Authenticated Report.

Generated On : 04-Oct-2023 01:19 PM

Approved On : 04-Oct-2023 12:41 PM

Dr Pankaj AgrawalM.B., D.C.P
Consulting Pathologist
 Regd. Office: Shalby Limited, Opp. Karnavati Club, S.G. Road, Ahmedabad, Gujarat, India.
 Tel.: 079 40203000 | Fax: 079 40203109 | Email: info.sg@shalby.org | Web: www.shalby.org

We are open 24 x 7 & 365 days

 Shalby Hospital (A Unit of Shalby Limited) Near Navyug College, Rander Road, Adajan, Surat, Gujarat, India.
 Tel.: 0261 7190000 | Ext.: 851 | Mo.: 9512036046 | Email: pathology.surat@shalby.in | Web: www.shalby.org

PID : SUR0000351169 OP-001

REPORT STATUS : Interim



Patient Name : Mrs. Julieben Patel	/	Registered On : 04-Oct-2023 09:33 AM
Lab ID : 310900228		Collected On : 04-Oct-2023 09:35 AM
Gender/Age : Female / 32 Years	DOB : 02-Jun-1991	Received On : 04-Oct-2023 09:41 AM
Ref. By : Dr. Health Check Up . Shalby		Sample Type : Serum

Parameter	Result	Unit	Biological Ref. Interval
LIPID PROFILE			
LIPID PROFILE			
Cholesterol <small>Cholesterol Esterase, Oxidase, Peroxidase</small>	195	mg/dL	Desirable: <200 Borderline High: 200 - 239 High >=240
SERUM TRIGLYCERIDE <small>Lipase/GK/GPO/POO</small>	70	mg/dL	Normal : <150 Borderline High : 150-199 High : 200-499 Very High : > 500
HDL CHOLESTEROL DIRECT * <small>Phosphotungstic Acid/Mgo2 - Enzymatic</small>	46	mg/dL	Major risk factor for heart disease : < 40 Negative risk factor for heart disease : >= 60
Non HDL Cholesterol <small>Calculated</small>	149	mg/dL	Optimal : <130 Desirable : 130-159 Borderline high : 159-189 High : 189-220 Very High : >=220
S.LDL <small>Calculated</small>	135	mg/dL	Optimal: <100 Near to above Optimal: 100 - 129 Borderline High: 130 - 159 High: 160 - 189 Very High: > 190
VDL <small>Calculated</small>	14	mg/dL	6 - 38
LDL/dHDL * <small>Calculated</small>	2.9		2.5 - 3.5
Chol/dHDL * <small>Calculated</small>	4.2	Ratio	3.5 - 5.0

Note: Reference interval as per National Cholesterol Education Programme (NCEP) Adult Treatment Panel III Report. VLDL, CHOL/dHDL RATIO, LDL/dHDL RATIO, LDL Cholesterol, Non HDL Cholesterol are calculated parameters. Estimation of LDL by direct method is recommended when TG>400 mg/dL.

This is an Electronically Authenticated Report.

Dr Pankaj Agrawal

M.B., D.C.P.
Consulting Pathologist

Generated On : 04-Oct-2023 01:19 PM

Approved On : 04-Oct-2023 11:28 AM

 Regd. Office: Shalby Limited, Opp. Karnavati Club, S.G. Road, Ahmedabad, Gujarat, India.
 Tel.: 079 40203000 | Fax: 079 40203109 | Email: info.sg@shalby.org | Web: www.shalby.org

We are open 24 x 7 & 365 days



Shalby Hospital (A Unit of Shalby Limited) Near Navyug College, Rander Road, Adajan, Surat, Gujarat, India.
Tel.: 0261 7190000 | Ext.: 851 | Mo.: 9512036046 | Email : pathology.surat@shalby.in | Web : www.shalby.org

PID : SUR0000351169 OP-001

REPORT STATUS : Interim



Patient Name : Mrs. Julieben Patel / Registered On : 04-Oct-2023 09:33 AM
Lab ID : 310900228 Collected On : 04-Oct-2023 09:35 AM
Gender/Age : Female / 32 Years DOB : 02-Jun-1991 Received On : 04-Oct-2023 09:41 AM
Ref. By : Dr. Health Check Up , Shalby Sample Type : Serum

Parameter	Result	Unit	Biological Ref. Interval
-----------	--------	------	--------------------------

RENAL FUNCTION TEST

RENAL FUNCTION TEST

Urea Nitrogen (BUN) <small>Urease, colorimetric</small>	6	mg/dL	7 - 17
UREA <small>Calculated</small>	13	mg/dL	15 - 36
Creatinine <small>Enzymatic - Creatinine amidohydrolase</small>	0.48	mg/dL	0.52 - 1.04
S. URIC ACID <small>Uricase/Peroxidase, Colorimetric</small>	3.9	mg/dL	2.5 - 6.2
Calcium <small>Arsenazo: II dye</small>	9.0	mg/dL	8.4 - 10.2
S. PHOSPHORUS * <small>Phospho molybdate reduction (PMA /Pheno)</small>	4.4	mg/dL	2.5 - 4.5
Sodium <small>Direct Ion Selective Electrode</small>	138	mmol/L	137 - 145
S. POTASSIUM <small>Direct Ion Selective Electrode</small>	4.38	mmol/L	3.5 - 5.1
Chloride <small>Direct Ion Selective Electrode</small>	103	mmol/L	98 - 107

This is an Electronically Authenticated Report.

Generated On : 04-Oct-2023 01:19 PM

Approved On : 04-Oct-2023 11:28 AM

Dr Pankaj Agrawal
Dr Pankaj Agrawal
M.B., D.C.P
Consulting Pathologist

Regd. Office: Shalby Limited, Opp. Karnavati Club, S.G. Road, Ahmedabad, Gujarat, India.
Tel.: 079 40203000 | Fax: 079 40203109 | Email: info.sg@shalby.org | Web: www.shalby.org

We are open 24 x 7 & 365 days



Shalby Hospital (A Unit of Shalby Limited) Near Navyug College, Rander Road, Adajan, Surat, Gujarat, India.
Tel.: 0261 7190000 | Ext.: 851 | Mo.: 9512036046 | Email: pathology.surat@shalby.in | Web: www.shalby.org

PID : SUR0000351169 OP-001

REPORT STATUS : Interim



Patient Name : Mrs. Julieben Patel / Registered On : 04-Oct-2023 09:33 AM
Lab ID : 310900228 Collected On : 04-Oct-2023 09:35 AM
Gender/Age : Female / 32 Years DOB : 02-Jun-1991 Received On : 04-Oct-2023 09:41 AM
Ref. By : Dr. Health Check Up - Shalby Sample Type : Serum

Parameter	Result	Unit	Biological Ref. Interval
-----------	--------	------	--------------------------

THYROID PROFILE (TFT)

Total T3 * <small>Chemiluminescence immunoassay (CLIA)</small>	98	ng/dL	87 - 178
Total T4 * <small>Chemiluminescence immunoassay (CLIA)</small>	14.91	µg/dL	99% Reference Interval (µg/dL) 4.82 - 15.65
TSH * <small>Chemiluminescence immunoassay (CLIA)</small>	5.920	µIU/mL	Non Pregnant Females: 0.38-5.33 µIU/mL Pregnant Females (1st trimester): 0.05-3.70 µIU/mL Pregnant Females (2nd trimester): 0.31-4.35 µIU/mL Pregnant Females (3rd trimester): 0.41-5.18 µIU/mL

on pregnancy low

This is an Electronically Authenticated Report.

Generated On : 04-Oct-2023 01:19 PM

Approved On : 04-Oct-2023 11:28 AM

Dr Pankaj Agrawal
Dr Pankaj Agrawal
M.B., D.C.P
Consulting Pathologist

Regd. Office: Shalby Limited, Opp. Karnavati Club, S.G. Road, Ahmedabad, Gujarat, India.
Tel.: 079 40203000 | Fax: 079 40203109 | Email: info.sg@shalby.org | Web: www.shalby.org

We are open 24 x 7 & 365 days

 Shalby Hospital (A Unit of Shalby Limited) Near Navyug College, Rander Road, Adajan, Surat, Gujarat, India.
 Tel.: 0261 7190000 | Ext.: 851 | Mo.: 9512036046 | Email: pathology.surat@shalby.in | Web: www.shalby.org

PID : SUR0000351169 OP-001

REPORT STATUS : Interim



Patient Name : Mrs. Julieben Patel /

Registered On : 04-Oct-2023 09:33 AM

Lab ID : 310900228

Collected On : 04-Oct-2023 09:35 AM

Gender/Age : Female / 32 Years

DOB : 02-Jun-1991

Received On : 04-Oct-2023 09:41 AM

Ref. By : Dr. Health Check Up - Shalby

Sample Type : Serum,Urine

Liver Function Test

Parameter	Result	Unit	Biological Ref. Interval
Liver Function Test			
SGPT (ALT)	Multi Point Rate with P-S-P 16	U/L	9 - 52
SGOT (AST)	Multi Point Rate with P-S-P 25	U/L	14 - 36
Alkaline Phosphatase	PP, AMP Buffer 71	U/L	20-50 yrs.: 42 - 98 4-19 yr : 54 - 369 >=51 yr : 56 - 119
GGT *	L-gamma-glutamyl- nitroanilide/glycylglycine Kinetic 10	U/L	12 - 43
S. PROTEIN	Buret (Alkaline cupric sulfate), End Point 7.6	g/dL	6.3 - 8.2
Albumin	Bromocresol Green (BCG), Colorimetric 4.3	g/dL	3.5 - 5.0
S. GLOBULIN	Calculated 3.3	g/dL	2.3 - 3.6
A/G Ratio	Calculated 1.3	Ratio	1.0 - 2.3
Bilirubin Total	Azobilirubin/Dyphyline/Diazonium Salt 0.6	mg/dL	0-1 day (premature) 1.0 - 8.0 0-1 day (full term) : 2.0 - 6.0 1-2 day (premature) : 6.0 - 12.0 1-2 day (full term) : 6.0 - 10.0 3-5 day (premature) : 10.0 - 14.0 3-5 day (full term) : 4.0 - 8.0
Bilirubin Unconjugated	End-point Colorimetric (Dual wavelength spectrophotometric) 0.4	mg/dL	Adult : 0.2 - 1.3 Unconjugated bilirubin Adults: 0.0-1.1 Neonates: 0.6-10.5
Bilirubin Direct	Calculated 0.2	mg/dL	Conjugated bilirubin and Delta bilirubin (Bilirubin covalently bound to albumin) 0.0-0.4

This is an Electronically Authenticated Report.

Generated On : 04-Oct-2023 01:19 PM

Approved On : 04-Oct-2023 11:28 AM

Dr Pankaj Agrawal

M.B., D.C.P.
Consulting Pathologist
 Regd. Office: Shalby Limited, Opp. Karnavati Club, S.G. Road, Ahmedabad, Gujarat, India.
 Tel.: 079 40203000 | Fax: 079 40203109 | Email: info.sg@shalby.org | Web: www.shalby.org

We are open 24 x 7 & 365 days



Shalby Hospital (A Unit of Shalby Limited) Near Navyug College, Rander Road, Adajan, Surat, Gujarat, India.
Tel.: 0261 7190000 | Ext.: 851 | Mo.: 9512036046 | Email : pathology.surat@shalby.in | Web : www.shalby.org

PID : SUR0000351169 OP-001

REPORT STATUS : Interim



Patient Name : Mrs. Julieben Patel	/	Registered On : 04-Oct-2023 09:33 AM
Lab ID : 310900228		Collected On : 04-Oct-2023 09:35 AM
Gender/Age : Female / 32 Years	DOB : 02-Jun-1991	Received On : 04-Oct-2023 09:41 AM
Ref. By : Dr. Health Check Up, Shalby		Sample Type : Serum,Urine

**CLINICAL PATHOLOGY
URINE EXAMINATION**

Physical Examination

Colour *	Pale yellow	Pale yellow
Transparency	Clear	Clear

Chemical Examination

Glucose	Glucose-oxidase/oxidase reaction	Negative	Negative
Bilirubin	Azo coupling Reaction with diazonium	Negative	Negative
Ketone	Sodium Nitroprusside reaction	Negative	Negative
Specific Gravity	Refractometric Method - Bromthymol blue	<= 1.005	S.G. value 1.001 - 1.035
Blood	Peroxidase like activity of hemoglobin	Negative	Negative
pH	Double Indicator principle	6.0	PH value 4.6 - 8.0
Protein	Protein Error of Indicator Principle	Negative	Negative
Urobilinogen *	Modified Ehrlich reaction	0.2	EU/dL Upto 1.0 mg/dL (EU/dL)
Nitrite *	Diazotization reaction of nitrite with an aromatic amine	Negative	Negative
Leucocyte	Leucocyte Esterase Test	Negative	Negative

Microscopic Examination

Pus cells	2-3/hpf	/hpf	0-5/hpf
Red blood cells	NIL	/hpf	0-2/hpf
Epithelial cells	20-25/hpf	/hpf	NA
Crystals	Calcium oxalate		Nil
Cast *	Nil		Nil
Bacteria	NIL		Nil
Amorphous	NIL		Nil
Yeast	NIL		Nil

————— End of Report —————

This is an Electronically Authenticated Report.

Dr Pankaj Agrawal
Dr Pankaj Agrawal
M.B., D.C.P
Consulting Pathologist

Generated On : 04-Oct-2023 01:19 PM
Approved On : 04-Oct-2023 11:28 AM

Regd. Office: Shalby Limited, Opp. Karnavati Club, S.G. Road, Ahmedabad, Gujarat, India.
Tel.: 079 40203000 | Fax: 079 40203109 | Email: info.sg@shalby.org | Web: www.shalby.org

We are open 24 x 7 & 365 days

Name :-

Jubilee PATEL

Date:-

04/10/2013

Chief Complaints:-

medical check up
no visual complaints



Pain Assessment:-

Past History:-

ep/ou LASIK done E/O

Family History:-

Allergy:- NO DRUGS ALLERGY

Personal History:- **Habits**:- Alcohol:- Y/N Tobacco: Y/N Smoking: Y/N Regular Exercise: Y/N

General Examination:-

BP:- Pulse:- Temp:-

Visual Acuity:-

6/6. 20
6/6. 20

Systemic Examination:-

HT:- WT:-

PH Vision:-

6/6
6/6

NCT

12
12

ON Examination

Ant. Segment

Both Eye

GM



epithelial
in grow
? scum

SHALBY HOSPITAL, SURAT

Near Navyug College, Rander Road, Adajan, Surat, Gujarat, India. | Ph.: 0261-7190000 | Email : info.surat@shalby.org

SHALBY LIMITED

Regd. Office: Opp. Karnavati Club, S. G. Road, Ahmedabad - 380 015, Gujarat, India.

Corp. Office: B-301 & 302, Mondeal Heights, Opp. Karnavati Club, S. G. Road, Ahmedabad - 380 015, Gujarat, India

Tel: 079 40203000 | Fax: 079 40203109 | info.sg@shalby.org | www.shalby.org

CIN: L85110GJ2004PLC044667

RX-850K

2016-02-25 17:40

SHOP: SHELAT GEN HOSP

NAME:

REF. DATA	S	C	A
(R)	-0.50	+0.00	
	-0.50	+0.00	
	-0.50	-0.25	121
+	-0.50	+0.00	
(L)	-0.25	+0.00	
	-0.25	+0.00	
	-0.25	-0.25	85
+	-0.25	-0.25	101

VD=0
PD=83

Anterior Chamber

Rt. EYE

Lt. EYE

Investigation:-

Background:-

Macula:-

Diagnosis:-

low myopia

Treatment:-

Nutritional Assessment:-

Preventive Care & Counsellings:-

Follow Up ON:-

2 months

Signature of the Consultant

[Handwritten Signature]

DR. HIMANI THAKER (VYAS)

M.S (Gynec)
Consultant Obstetrician & Gynecologist
Laposcopic Surgeon
Infertility Specialist
Email-ID:- thaker.himani@gmail.com
Register No. G-31062

Shalby Women's Health Clinic

Name:- *Julien*
Chief Complaints:-

Date: *4/10/23*
Weight:-
Height:-
OPR NO:-

Nutritional Assessment:-

- Obese
- Well Nourished
- Mild-Moderate Nourished
- Severely Mal-Nourished

LMP:- *20/9/23*

M/H:- *amp - 34 days PLM*
35-38

O/H :-

O/H - P/L

P/H:-
F/H

FTND | ♀ | 2/4/23

Examination:-

PH - —

Provisional Diagnosis:-

PA-SG

*P/S Cervical
Erosion (+)*



PAP taken

SHALBY HOSPITAL, SURAT

Near Navyug College, Rander Road, Adajan, Surat. Gujarat, India. | Ph.: 0261-7190000 | Email : info.surat@shalby.org

SHALBY LIMITED

Regd. Office: Opp. Karnavati Club, S. G. Road, Ahmedabad - 380 015, Gujarat, India.
Corp. Office: B-301 & 302, Mondeal Heights, Opp. Karnavati Club, S. G. Road, Ahmedabad - 380 015, Gujarat, India.
Tel: 079 40203000 | Fax: 079 40203109 | info.sg@shalby.org | www.shalby.org
CIN: L85110GJ2004PLC044667

Treatment & Further Advices:-
(Write in Capital Letters)

Investigaion Advised:-

add
cervical
lumbarization
+
biopsy

8

Follow Up:

Date: _____

Incase of emergency Please report to Emergency Department of Hospital OR Call:- 0261-7190000 / 9512660096

Numeric Rating Scale



Wong-Baker FACES® Pain Rating Scale



Shalby MD Physician Clinic

Patient Name:- *Juliben Patel*

Age / Sex :- *32 / F*

Chief Complaints:-

*epu weakness
heaviness - on d. sp
- esp in evening
all - diabetes*

Drug / Food Allergy:-

Past History :-

on thepude 100

Family History:-

Systemic Examination:-

*ae
ly
as
m
and*

OPR NO:

Date: *21/10/23*

Weight:- *61.9kg*

Height:- *157cm*

Nutritional assessment:-

- Obese
- Well nourished
- Mild-moderate nourished
- Severely mal-nourished

Pulse:- *82 bpm*

BP:- *101/70 mmHg*

SpO2:- *99%*

Provisional Diagnosis:-

SHALBY HOSPITAL, SURAT

Near Navyug College, Rander Road, Adajan, Surat, Gujarat, India. | Ph.: 0261-7190000 | Email : info.surat@shalby.org

SHALBY LIMITED

Regd. Office: Opp. Karnavati Club, S. G. Road, Ahmedabad - 380 015, Gujarat, India.

Corp. Office: B-301 & 302, Mondeal Heights, Opp. Karnavati Club, S. G. Road, Ahmedabad - 380 015, Gujarat, India

Tel: 079 40203000 | Fax: 079 40203109 | info.sg@shalby.org | www.shalby.org

CIN: L85110GJ2004PLC044667

Investigation :-

US 104

Treatment and further advices:-
(Write in Capital Letters)

Rx
• Et. Thyroxine 125

~~• Et. Sals~~

• Et. Bisphosphonate

Rx

• Et. LWDH 2
0-1-0

60

✓ • Et. SIBELIUM 500mg
0-0-1

15

Follow Up:

બધી દવાઓ ડોક્ટરને બતાવીને લેવી.

Date: _____

Incase of emergency please report to Emergency Department of Hospital OR Call:- 0261-7190000 / 9512660096

Numeric Rating Scale

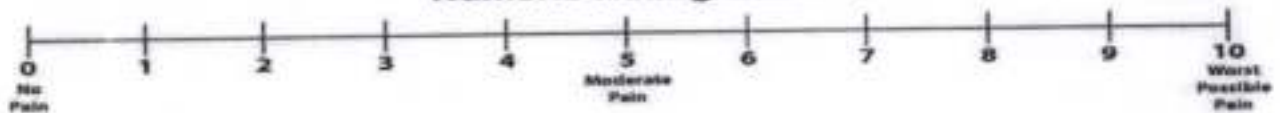

Wong-Baker FACES® Pain Rating Scale

