

Patient Name : MR. SHEIKH MOHAMMED
WASIUL HAQUE

Age / Gender : 40 years / Male

Patient ID : 19521

Source : CITI DIAGNOSTIC

Scan to Validate



Referral : MEDIWHEEL ANNUAL HEALTH
CHECKUP

Collection Time : Aug 09, 2024, 12:42 p.m.

Reporting Time : Aug 09, 2024, 01:59 p.m.

Sample ID :



Test Particular	Result	Unit(s)	Biological Reference Interval
-----------------	--------	---------	-------------------------------

HAEMATOLOGY

CBC :- (COMPLETE BLOOD COUNT) *BL

Hemoglobin (Hb) Method : Cynmeth Photometric Measurement	11.3	gm/dL	13.5 - 18.0
Erythrocyte (RBC) Count Method : Electrical Impedence	3.8	mil/cu.mm	4.7 - 6.0
Packed Cell Volume (PCV) Method : Calculated	34.0	%	42 - 52
Mean Cell Volume (MCV) Method : Electrical Impedence	91.8	fL	78 - 100
Mean Cell Haemoglobin (MCH) Method : Calculated	28.8	pg	27 - 31
Mean Corpuscular Hb Conc. (MCHC) Method : Calculated	31.3	gm/dL	32 - 36
Platelet Count Method : Electrical Impedence	120	10 ³ /μL	150 - 450
PCT Method : Calculated	0.12	%	0.2 - 0.5
Total Leucocytes (WBC) Count Method : Electrical Impedence	6,100	10 ³ /μL	4.0-11.0
Differential Leucocyte Count (Meth: VCSn Technology)			
Neutrophils	54	%	40 - 80
Lymphocytes	43	%	20 - 40
Monocytes	00	%	2 - 10
Eosinophils	03	%	1 - 6
Basophils	00	%	0-1

Note :

Tests done on Automated Six Part Cell Counter. (WBC, RBC, Platelet count by impedance method, colorimetric method for Hemoglobin, WBC differential by flow cytometry using laser technology other parameters are calculated). All Abnormal Haemograms are reviewed confirmed microscopically.

ESR :- Erythrocyte Sedimentation Rate *BL

Erythrocyte Sedimentation Rate Method : Westergren	14	mm/1 hr	03 - 15
--	----	---------	---------

Blood Grouping RH Typing *BL

Blood Grouping	"O"
Rh (D) Typing	Positive
Methodology	

This is done by forward grouping by Slide Agglutination method.

Interpretation

Newborn baby does not produce ABO antibodies until 3 to 6 months of age. So the blood group of the Newborn baby is done by ABO antigen grouping (forward grouping) only, antibody grouping (reverse grouping) is not required. Confirmation of the New-born's blood group is indicated when the A and B antigen expression and the isoagglutinins are fully developed (2-4 years).

Patient Name : MR. SHEIKH MOHAMMED
WASIUL HAQUE
Age / Gender : 40 years / Male
Patient ID : 19521
Source : CITI DIAGNOSTIC

Scan to Validate



Referral : MEDIWHEEL ANNUAL HEALTH
CHECKUP

Collection Time : Aug 09, 2024, 12:42 p.m.

Reporting Time : Aug 09, 2024, 01:59 p.m.

Sample ID :



001822224

Test Particular	Result	Unit(s)	Biological Reference Interval
BIOCHEMISTRY			
<u>Fasting Plasma Glucose *BL</u>			
Fasting Plasma Glucose Method : Fluoride Plasma-F. Hexokinase	99.0	mg/dL	Normal: 70 - 99 Impaired Tolerance: 100-125 Diabetes mellitus: >= 126
<u>Post Prandial Plasma Glucose (2hr.)*BL</u>			
Post Prandial Plasma Glucose (2hr) Method : Fluoride Plasma. Hexokinase	136.0	mg/dL	70 - 140
<u>Creatinine</u>			
Serum Creatinine Method : By Enzymatic IFCC-IDMS Standardized	1.2	mg/dL	0.54 - 1.5
<u>SGPT (ALT)</u>			
SGPT* Method : UV with PSP. IFCC 37 Degree	38.0	U/L	5 - 40
<u>BUN(Blood Urea Nitrogen)</u>			
UREA* Method : Serum,Urease	31.0	mg/dL	17 - 43
BUN* Method : Serum.Calculated	14.7	mg/dL	5 - 20
<u>Bilirubin (Total)</u>			
Bilirubin-Total Method : DPD	0.6	mg/dL	0.3 - 1.2

R. Mallick

Dr. Ranjan Kumar Mallick
MD Path, Consultant Pathology

[Signature]
09/08/2024

Patient Name : MR. SHEIKH MOHAMMED
WASIUL HAQUE

Age / Gender : 40 years / Male

Patient ID : 19521

Source : CITI DIAGNOSTIC

Scan to Validate



Referral : MEDIWHEEL ANNUAL HEALTH
CHECKUP

Collection Time : Aug 09, 2024, 12:42 p.m.

Reporting Time : Aug 09, 2024, 04:45 p.m.

Sample ID :



001822224

Test Particular	Result	Unit(s)	Biological Reference Interval
URINE EXAMINATION			
Urine Routine & Microscopic Examination *BL			
PHYSICAL EXAMINATION			
Quantity	10 ml		
Colour	Pale Yellow		
Transparency (Appearance)	Hazy		
Deposit	Present		
Reaction	Acidic		
CHEMICAL EXAMINATION			
Urine Glucose (Sugar)	Absent		
Urine Protein (Albumin)	Absent		
MICROSCOPIC EXAMINATION			
Pus cells (WBCs)	3-4/HPF		
Red blood cells	Absent		
Epithelial cells	2-3 /HPF		
Crystals	Absent		
Cast	Absent		
Amorphous deposits	Present (+)		Absent
Bacteria	Present (+)		
Yeast cells	Absent		

Lab Technician

09/08/2024

Dr. Ranjan Kumar Mallick
MD Path, Consultant Pathology

sheikh
40 Years

mohammed wasiul haque

09/08/2024 05:46:39

Rate 79 . Sinus rhythm.....normal P axis, V-rate 50- 99
PR 128 . Abnormal R-wave progression, early transition.....QRS area>0 in V2
QRSD 96 . ST elevation, consider anterior injury.....ST >0.15mV, V1-V5
QT 380
QTc 436

--AXIS--

P 5
QRS 52
T 44

- ABNORMAL ECG -

Unconfirmed Diagnosis

12 Lead; Standard Placement

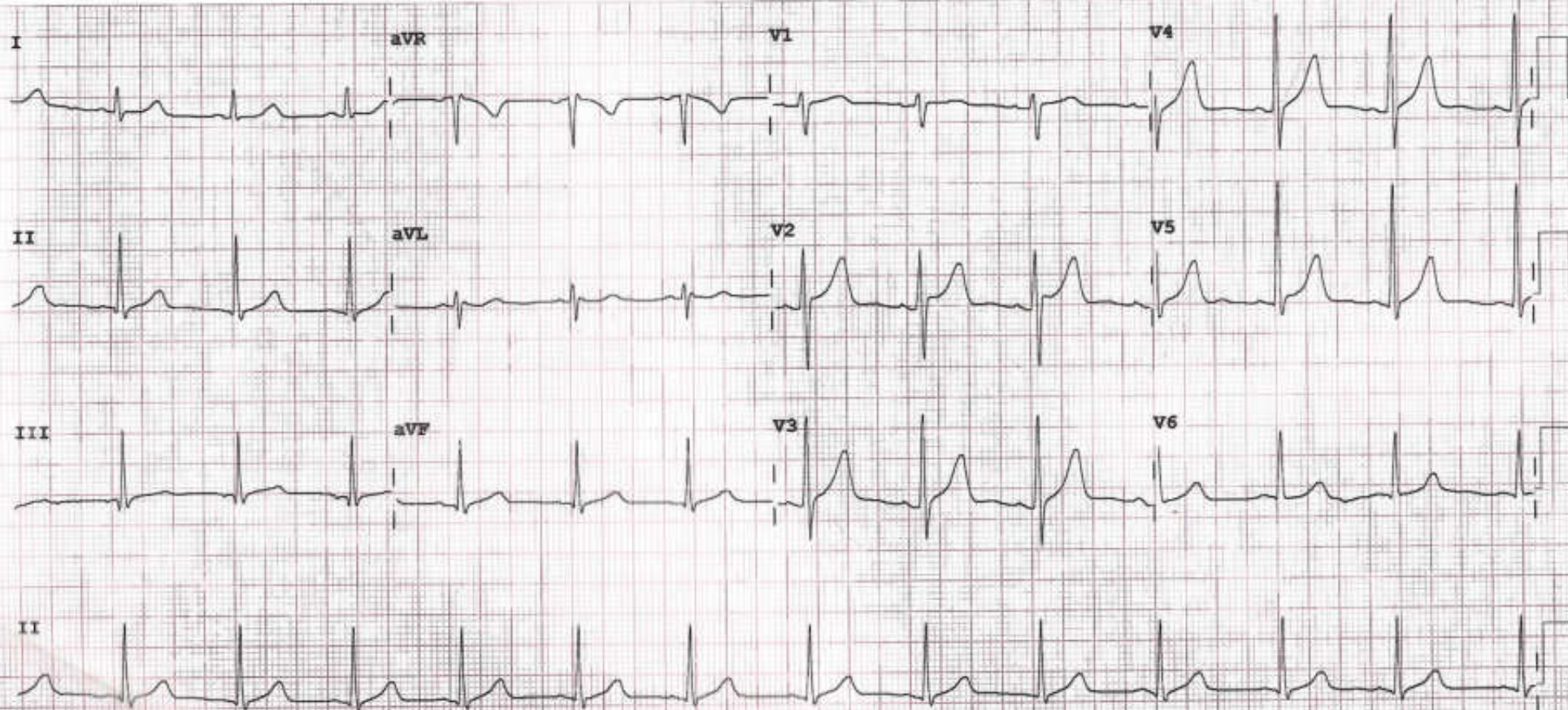

Device:

Speed: 25 mm/sec

Limb: 10 mm/mV

Chest: 10.0 mm/mV

F 50~ 0.15-100 Hz

100B CL

P7

for PHILIPS

RECORDED M2242B



HEIKH MOHAMMED WASIL HADJIE M. 40 years

ATI ARS DIAGNOSTIC CENTRE