

HEALTH CHECK UP

Name : Monika Arora

Date : 25/12/23

Age : 32y

Sex : Male / Female

Marital status : Married / Single

PERSONAL HISTORY

Habits : Smoking / Tobacco & Snuff / Alcohol - No

Drug allergy if any : No

Medical : No

Surgical : CS in 24 years Ago

Height 155 cm Weight 45 Kg. BP 90/70/70 Pulse 71mt

Vision : Rt 6/6 Lt 6/6 With Spectacles Rt. 5 Lt.

Colour Vision : Normal / Abnormal Near Vision NIG, BG

FAMILY HISTORY

Father Healthy Mother Healthy Siblings Healthy

CVS : Heart Sound Normal Murmurs Absent Thrills Absent

RS : Rate 14 /mt Breath sounds Normal Adventitious Absent

ABDOMEN : Tenderness Absent Rigidity Absent Bowel sound Normal

Liver NAD Kidney NAD Hernia Absent

CNS : Cranial Nerves NAD Sensory System NAD Motor System NAD

ENT NAD

Remarks

Dr. Bharti Jeswani
MBBS

Dr. Seema Kale
MBBS, MD

Dr. S. K. Suri
MBBS

Dr. Meenakshi
MBBS

HOME SAMPLE COLLECTION FACILITY AVAILABLE

Monika Arora

9034260368

Dt - 25/12/23

I hereby declare that I am not willing to give
stool sample under my Annual Health checkup



DR. PUSHPA VASUDEVA

MOB : 9899500994

M.B.B.S, DGO {LHMC}

DMC NO :- 4160

Consultant Gynaecologist

Mail : p.vasudeva0994@gmail.com

TIMING :

11 AM TO 1 PM (MON TO SAT)

and by appointment@:

visiting consultant @:

Apollo Cradle Hospital (Moti Nager) E

Kalra Hospital (Kirti Nager)

25/12/23
Miss Manika Arora - 33yrs

Pg + 0.

2 25/12/23 Mon 11 AM

~~25/12/23~~
MHA -> 5/23 by Rx
2 AD - 8/12/23

✓ Pap smear

pls CP Healthy
Rx - NAB

Rev - cervical cancer vaccinated

- 3y Gardasil - 4 ITM
0-2-6 months



NAME: MS MONIKA ARORA
REF

AGE: 33 / Sex / F
DATE 25/12/2023

ECHO ADULT (COLOUR DOPPLER)

DIMENSIONS			NORMAL	DIMENSIONS			NORMAL
Ao (ed)	28.3 mm		(1.5 cm/m ²)	IVS (Ed)	08.0 mm		(0.6-1.2cm)
LA (es)	29.9 mm		(1.5 cm/m ²)	LVPW (Ed)	08.0 mm		(.6-1.1cm)
RVID (ed)	Normal		(0.9cm/m ²)	EF	65.0 %		(0.62-0.85)
LVID (ed)	40.0 mm		(2.6-3.4 cm/m ²)	FS	35.0		
LVID (es)	24.0 mm						

MORPHOLOGICAL DATA

Mitral Valve	Normal	Interatrial Septum	Normal
Aortic Valve	Normal	Interventricular Septum	Normal
Tricuspid Valve	Normal	Pulmonary Artery	Normal
Pulmonary Valve	Normal	Aorta	Normal
Right Ventricle	Normal	Right Atrium	Normal
Left Ventricle	Normal	Left Atrium	Normal
Pericardium	Normal		

Colour Doppler Normal , NO PAH, IVC NORMAL, LV DIASTOLIC FUNCTION NORMAL

Wall motion Normal

IMPRESSION : NORMAL STUDY



DR SEEMA KALE MD
SEN. (PHYSICIAN)

• CLINICAL CORRELATION IS ESSENTIAL FOR FINAL DIAGNOSIS. • IF THE TESTS RESULTS ARE UNEXPECTED PLEASE CONTACT THE LABORATORY.
• ALL THE CONGENITAL ANAMOLIES IN THE FETUS MAY NOT BE DIAGNOSED IN ULTRASONOGRAPHY. • THIS REPORT IS NOT VALID FOR MEDICOLEGAL PURPOSE.

Licensee : Bharti Medicare Pvt. Ltd. The Apollo Clinic, C-70, Major Sudesh Kumar Marg, Opp. Madhav Park, Near Main Market, Rajouri Garden, New Delhi-110 027
Phone : (011) 2591 8222 / 8333 / 8444, 9811061009, E-mail : rajourigarden@theapolloclinik.com, Website : www.apolloclinikrajourigarden.com

MSME UAM NO. : DL11E0021531

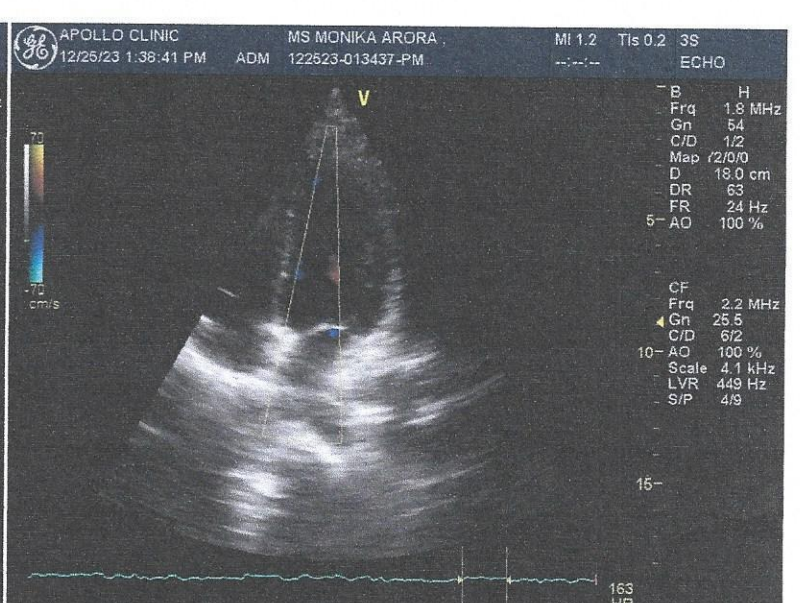
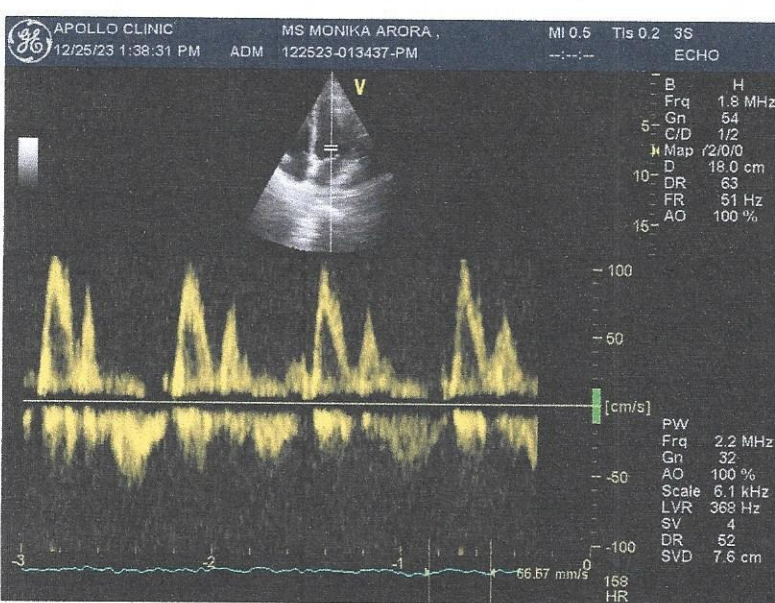
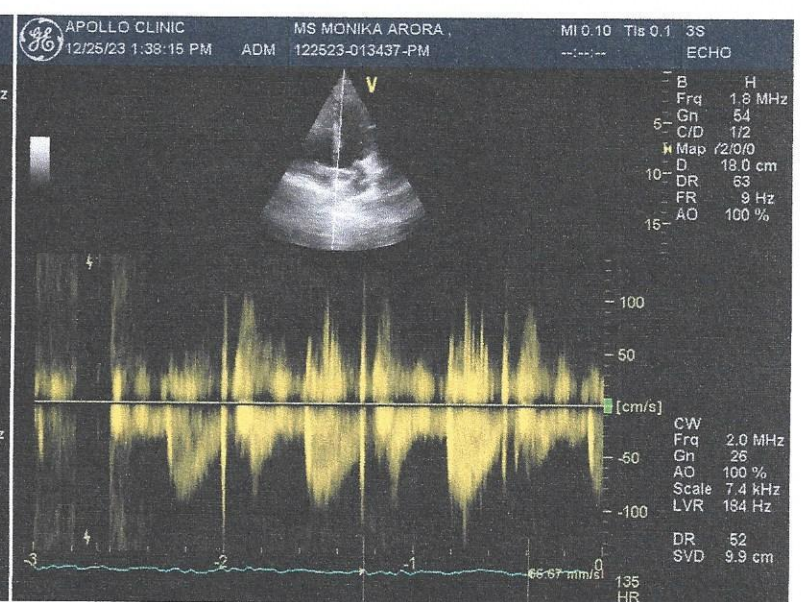
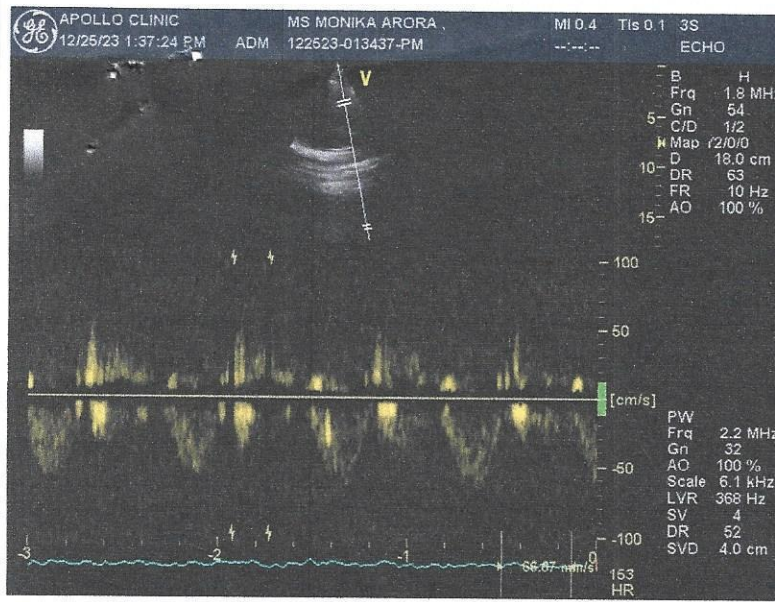

1001 25-Dec-2023 09:00:23 ms monika arora
33 Years Female

PageWriter 300pi

Rate 71 . NORMAL SINUS RHYTHM, RATE 71 normal P axis, PR, rate & rhythm
PR 156 . EARLY PRECORDIAL R/S TRANSITION QRS area in V2
QRSD 74
QT 376
QTc 409



--Axis--
P 0
QRS 43
T 27

aVR aVL aVF V1 V2 V3 V4 V5 V6
OTHERWISE NORMAL ECG Unconfirmed diagnosis

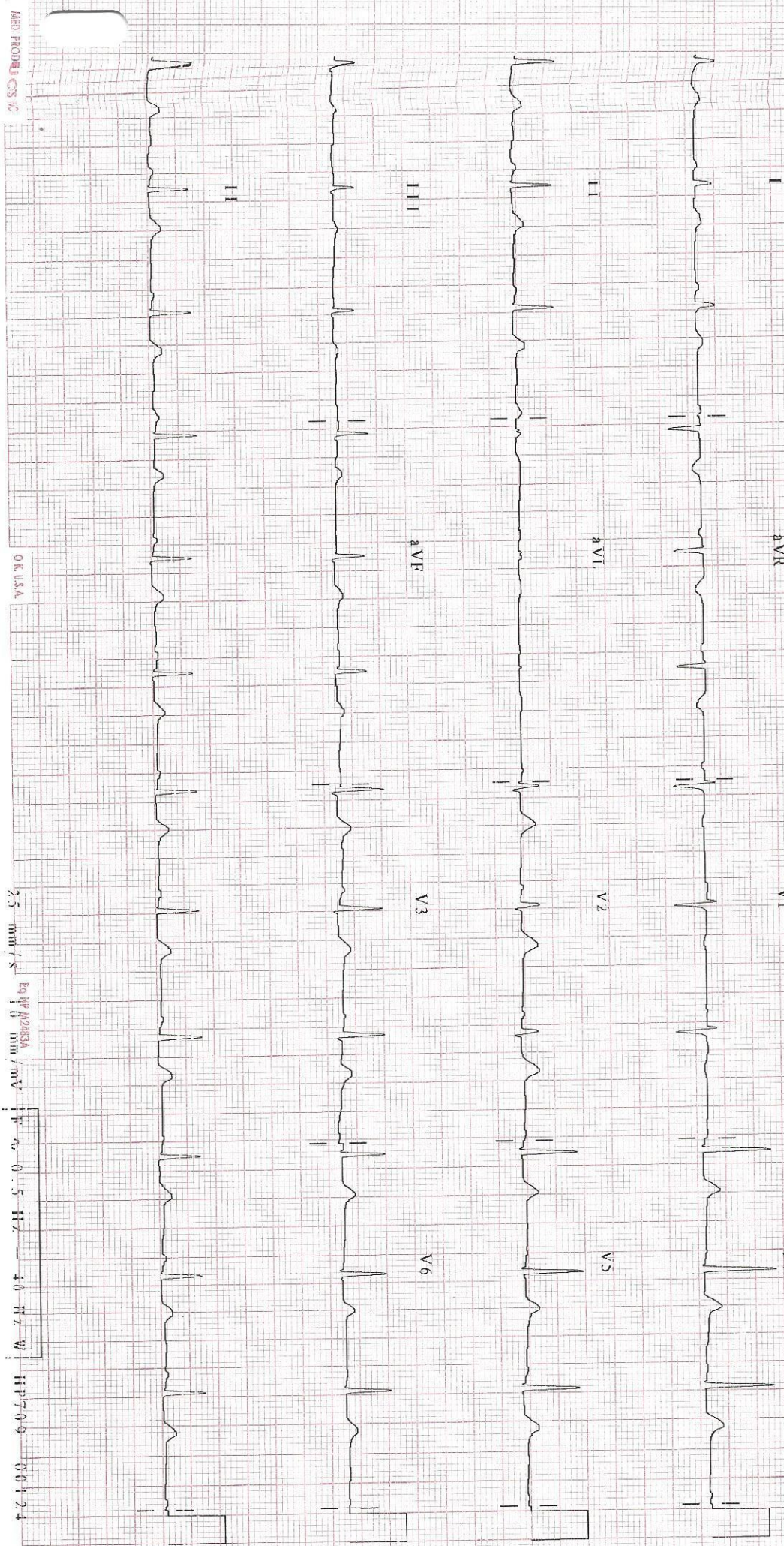

Lab Serial No	:102312250004	Age/Sex	:33 YRS / F
Patient Name	:Mrs. MONIKA ARORA	Reg. Date	:25-Dec-2023 09:59AM
Referred by	:Dr. APOLLO CLINIC	Approval Date	:25-Dec-2023 12:14PM
Sample ID	:1025004	Sample Coll. Date	:

ULTRA SOUND

ULTRASOUND WHOLE ABDOMEN

Hepatobiliary

Liver is normal in size 12.0 cm, outline with normal echotexture. No obvious focal parenchymal lesion/biliary dilatation are seen. Hepatic veins and portal venous radicals are normal.

Gall bladder

Gall bladder is well distended and reveals an echo-free lumen. No wall edema is seen. No evidence of any calculus, mass lesion or any other abnormality is seen in gall bladder. Common bile duct is not dilated. Portal vein is normal in course and caliber.

Pancreas

Pancreas is normal in size, outline and echotexture. No evidence of any focal lesion or calcification is seen. Pancreatic duct is not dilated.

Spleen

Spleen is unremarkable and appears normal in size, outline and echotexture. No focal lesion/ calcification is seen.

Kidneys

Both kidneys are normal in size, outline and echotexture. Corticomedullary differentiation is well maintained. Parenchymal thickness is normal. No mass lesion, calculus or hydronephrosis is seen. Right kidney measures 9.7 x 3.9 cm. Left kidney measures 9.3 x 4.0 cm.

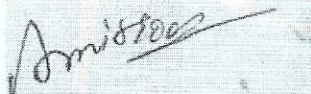

DR. AMIT GOEL (RADIOLOGIST)
DMC NO. 64176

Call us at:

011- 4709 4700
011- 4542 4545
91- 95828 40080

Head Office

J-5/41, Rajouri Garden.
New Delhi-110027

Branches:

NAWADA • VIKAS PURI

Lab Serial No	:102312250004	Age/Sex	:33 YRS / F
Patient Name	:Mrs. MONIKA ARORA	Reg. Date	:25-Dec-2023 09:59AM
Referred by	:Dr. APOLLO CLINIC	Approval Date	:25-Dec-2023 12:14PM
Sample ID	:1025004	Sample Coll. Date	:

ULTRA SOUND

Urinary Bladder

Urinary bladder is adequately distended with normal outline.
No mass lesion, calculus or diverticulum is noted in the urinary bladder.
Urinary bladder wall thickness is normal.

Uterus

Uterus is anteverted with elongated in size (10.6x4.0x5.7 cm) outline and echotexture.
Endometrial thickness is 7.7mm.
No obvious myometrial/endometrial pathology seen.

Ovaries

Both ovaries are normal in size, outline and echotexture.
No obvious adnexal pathology is seen.
POD is clear.

Opinion : NO SIGNIFICANT ABNORMALITY SEEN.

Advice : *Clinical and lab correlation is recommended for further evaluation.*

*** End of Report ***

DR. AMIT GOEL (RADIOLOGIST)
DMC NO. 64176

Call us at:

Head Office

Branches:

 011- 4709 4700
 011- 4542 4545
 91- 95828 40080

J-5/41, Rajouri Garden.
New Delhi-110027 

NAWADA • VIKAS PURI

Patient Name : Mrs. Monika Arora
 UHID/MR No. : FRAJ.0000240162
 Visit Date : 25-12-2023 08:24
 Sample Collected on : 25-12-2023 08:43
 Ref Doctor : SELF
 Emp/Auth/TPA ID : dfuoui69789+
 Sponsor Name : MEDIWHEELS HEALTH CARE

Age / Gender : 33Y/Female
 OP Visit No : FRAJOPV115717
 Reported on : 25-12-2023 13:17
 Specimen : EDTA Blood
 Pres Doctor: :

DEPARTMENT OF LABORATORY MEDICINE

TEST NAME	RESULT	BIOLOGICAL REFERENCE INTERVALS	UNITS
COMPLETE BLOOD COUNT			
Hb (Haemoglobin) Method: Non Cyanide	11.3	11 - 15	gm/dl
PCV/Haematocrit Method: RBC pulse height detect	34.6*	36 - 46	%
ESR. Method: Westergren's Method	12	0 - 20	mm/1st Hr
TLC Method: DC Detection Method	9700	4000 - 10000	/cumm.
RBC COUNT. Method: DC Detection Method	3.9	3.8 - 4.8	Million/cmm
PLATELET COUNT Method: DC Detection Method	2.90	1.5 - 4.1	lakh/cumm.
MCV Method: Derived	87.5	77 - 98	fl
MCH Method: Derived	28.7	27 - 32	pg
MCHC Method: Derived	32.7	31.5 - 34.5	gm/dl
NEUTROPHIL Method: Microscopy	73*	40 - 70	%
LYMPHOCYTE Method: Microscopy	23	20 - 40	%
EOSINOPHIL Method: Microscopy	02	1.0 - 6.0	%
MONOCYTE Method: Microscopy	02	2.0 - 10.0	%
BLOOD GROUP AND RH TYPE			
ABO Group	O		
RH	Positive		

End of the report

Results are to be correlated clinically

Lab Technician & Technologist

Dr. Prashant Purohit
 MBBS, DCP
 Consultant Pathologist

CLINICAL CORRELATION IS ESSENTIAL FOR FINAL DIAGNOSIS. • IF THE TESTS RESULTS ARE UNEXPECTED PLEASE CONTACT THE LABORATORY.
 • ALL THE CONGENITAL ANOMALIES IN THE FETUS MAY NOT BE DIAGNOSED IN ULTRASONOGRAPHY. • THIS REPORT IS NOT VALID FOR MEDICOLEGAL PURPOSE.

Patient Name : Mrs. Monika Arora
 UHID/MR No. : FRAJ.0000240162
 Visit Date : 25-12-2023 08:24
 Sample Collected on : 25-12-2023 08:43
 Ref Doctor : SELF
 Emp/Auth/TPA ID : dfuoui69789+
 Sponsor Name : MEDIWHEELS HEALTH CARE

Age / Gender : 33Y/Female
 OP Visit No : FRAJOPV115717
 Reported on : 25-12-2023 14:34
 Specimen : Serum
 Pres Doctor :

DEPARTMENT OF LABORATORY MEDICINE

TEST NAME	RESULT	BIOLOGICAL REFERENCE INTERVALS	UNITS
GLUCOSE - (FASTING)			
GLUCOSE - (FASTING) Method: (GOD-POD).	87	70 - 110	mg/dL
GLYCOSYLATED HEMOGLOBIN (HBA1C)			
GLYCOSYLATED HEMOGLOBIN (HBA1C) - WHOLE BLOOD Method: BORONATE AFFINITY	5.4	4.2 - 6.0	%
LIPID PROFILE TEST (PACKAGE)			
CHOLESTEROL Method: CHOD - PAP	192	Desirable < 200 Borderline High : 200-239 High : > 240	mg/dl
Triglyceride Method: GPO-PAP	101	50-200	mg/dl
HDL Method: DIRECT	62.5	30 - 70	mg/dl
LDL Method: DIRECT	109.3*	60 - 100	mg/dl
VLDL Method: Calculated	20.2	<40	mg/dl
CHOLESTEROL / HDL RATIO Method: Calculated.	3.0	0 - 4.5	
Thyroid Profile 2(Free T4, Free T3 And TSH)			
Serum FT3	3.4	3.2 - 5.9	pmol/l
Serum FT4	11.9	10.6 - 21.0	pmol/l
Serum TSH	3.7	0.38 - 5.0	uIU/ml

End of the report

Results are to be correlated clinically

Lab Technician / Technologist
Rakesh

 Dr. Prashant Purwar
 MBBS, DCP
 Consultant Pathologist

• CLINICAL CORRELATION IS ESSENTIAL FOR FINAL DIAGNOSIS. • IF THE TESTS RESULTS ARE UNEXPECTED PLEASE CONTACT THE LABORATORY.
 • ALL THE CONGENITAL ANOMALIES IN THE FETUS MAY NOT BE DIAGNOSED IN ULTRASONOGRAPHY. • THIS REPORT IS NOT VALID FOR MEDICOLEGAL PURPOSE.

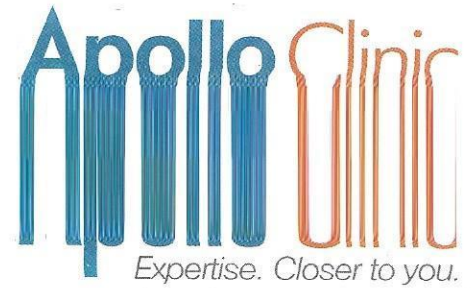

Patient Name : Mrs. Monika Arora
UHID/MR No. : FRAJ.0000240162
Visit Date : 25-12-2023 08:24
Sample Collected on : 25-12-2023 08:43
Ref Doctor : SELF
Emp/Auth/TPA ID : dfuoui69789+
Sponsor Name : MEDIWHEELS HEALTH CARE

Age / Gender : 33Y/Female
OP Visit No : FRAJOPV115717
Reported on : 25-12-2023 14:36
Specimen : Serum
Pres Doctor: :

DEPARTMENT OF LABORATORY MEDICINE

TEST NAME	RESULT	BIOLOGICAL REFERENCE INTERVALS	UNITS
LIVER FUNCTION TEST (PACKAGE)			
BILIRUBIN - TOTAL. Method: Jendrassik	0.79	0.1 - 1.3	mg/dl
Bilirubin (Direct)-Serum Method: Diazo.	0.24	0 - 0.3	mg/dl
A/G Method: Calculated	1.2	1.0 - 2.0	
BILIRUBIN - INDIRECT. Method: Calculated.	0.55	<1.1	mg/dl
SGOT /AST Method: IFCC (With P5P)	52.0*	0 - 35	U/L
SGPT/ALT Method: IFCC (With P5P)	59.0*	0 - 45	U/L
ALKALINE PHOSPHATE Method: AMP BUFFER	98.4	30 - 117	U/L
GGT. Method: SZAZ	48.3	10 - 50	U/L
TOTAL PROTEIN Method: Biuret	7.0	5.8-8.0	g/dl
ALBUMIN Method: BCG	3.9	3.7-5.2	g/dl
GLOBULIN Method: Calculated	3.1	2.5 - 3.5	mg/dL

End of the report

Results are to be correlated clinically

Lab Technician / Technologist
Rakesh

Dr. Prashant Purwar
MBBS, DCP
Consultant Pathologist



Patient Name : Mrs. Monika Arora
UHID/MR No. : FRAJ.0000240162
Visit Date : 25-12-2023 08:24
Sample Collected on : 25-12-2023 08:43
Ref Doctor : SELF
Emp/Auth/TPA ID : dfuuo69789+
Sponsor Name : MEDIWHEELS HEALTH CARE

Age / Gender : 33Y/Female
OP Visit No : FRAJOPV115717
Reported on : 25-12-2023 14:36
Specimen : Serum
Pres Doctor :

DEPARTMENT OF LABORATORY MEDICINE

TEST NAME	RESULT	BIOLOGICAL REFERENCE INTERVALS	UNITS
KFT - RENAL PROFILE-SERUM			
UREA Method: Urease	26.0	10-50	mg/dl
Creatinine Method: Jaffe	0.91	0.5 - 1.3	mg/dl
Uric Acid Method: Uricase	2.8	2.6 - 6	mg/dl
Sodium(Na) Method: ISE	137.2	136 - 142	mmol/L
Potassium(K) Method: ISE	4.0	3.8 - 5.0	mmol/L
Chloride(Cl) Method: ISE	98.7	95 - 103	mmol/L
Calcium. Method: OCPC	9.2	9.2 - 11.0	mg/dl
Phosphorus Method: Molybdate UV	3.4	2.3 - 4.7	mg/dl

End of the report

Results are to be correlated clinically

Lab Technician / Technologist
Rakesh

Dr. Prashant Purwar
MBBS, DCP
Consultant Pathologist

Patient Name : Mrs. Monika Arora
 UHID/MR No. : FRAJ.0000240162
 Visit Date : 25-12-2023 08:24
 Sample Collected on : 25-12-2023 08:43
 Ref Doctor : SELF
 Emp/Auth/TPA ID : dfuuo69789+
 Sponsor Name : MEDIWHEELS HEALTH CARE

Age / Gender : 33Y/Female
 OP Visit No : FRAJOPV115717
 Reported on : 25-12-2023 14:42
 Specimen : Urine
 Pres Doctor: :

DEPARTMENT OF LABORATORY MEDICINE

URINE ROUTINE EXAMINATION

URINE EXAMINATION TEST REPORT

Test Name	Observed Value	Unit	Reference Range
<u>Urine R/M Examination</u>			
Quantity	30	ml.	
Colour	Pale Yellow		Pale Yellow
Transparency	Clear		Clear
Urine Specific Gravity	1.010		1.005 - 1.030
Dipstick			
pH	6.0		5.5 - 7.5
Dipstick / pH paper			
<u>Chemical Examination</u>			
Protein	Nil		Nil
Dipstick/Heat & acetic acid			
Sugar	Nil		Nil
Dipstick/Benedicts reagent			
<u>Microscopic Examination</u>			
Pus Cells	2-3	/HPF	1-2
RBC'S	Nil	/HPF	Nil
Casts	Nil	/HPF	Nil
Crystals	Nil		Nil
Epithelial Cells	1-2	/HPF	1-2
Bacteria	Nil	/HPF	Nil

End of the report

Results are to be correlated clinically

Lab Technician / Technologist
 Dr_Prashant

 Dr. Prashant Purwar
 MBBS, DCP
 Consultant Pathologist

• CLINICAL CORRELATION IS ESSENTIAL FOR FINAL DIAGNOSIS. • IF THE TESTS RESULTS ARE UNEXPECTED PLEASE CONTACT THE LABORATORY.
 • ALL THE CONGENITAL ANOMALIES IN THE FETUS MAY NOT BE DIAGNOSED IN ULTRASONOGRAPHY. • THIS REPORT IS NOT VALID FOR MEDICOLEGAL PURPOSE.

Patient Name : Mrs. Monika Arora
Age/Sex : 33 Y/F
Pres Doctor :
Ref.by : SELF

MR No : FRAJ.0000240162
Visit No : FRAJOPV115717
Bill Date : 25-12-2023 08:30
Report Date : 25-12-2023 08:54

X-RAY CHEST PA VIEW

- Both lungs fields do not show any active parenchymal lesion.
- Both costophrenic angles are normal.
- B/L hila appear normal in size & density.
- Both domes of diaphragm are normal.
- Cardiac silhouette appears normal.
- Visualised soft tissues and bony cage appear normal.

IMPRESSION:- NORMAL STUDY.

To be correlate clinically.

Dr. Manish Kumar
Consultant Radiologist.