



NABL & ISO 9001 : 2008 Certified
Wellness . Diagnostics
A Unit of Gian Life Care Limited



7/216 (6), Swaroop Nagar
(In Front of L.L.R. Hospital), Kanpur
Mob. : 8808051576
E-mail : reportsgpx@gmail.com
arunguptagpx@gmail.com

Gian Pathology and X-Ray

Pathology . Radiology

Gian Life Line - Health Checkup

Lab No.	: 012309070033	Reg No/BarcodeNo	: 639079/01550458
Patient Name	: Mr.RAHUL	Reg. Date	: 07/Sep/2023 09:09AM
Age/Sex	: 35 Y / Male	Sample Taken Date	: 07/Sep/2023 10:23AM
Client Code/Name	: MEDIWHEEL FULL BODY CHECKUP	Report Date	: 07/Sep/2023 11:14AM
Referred By Doctor	: Dr. BANK OF BARODA		

BIOCHEMISTRY

MEDIWHEEL MALE BELOW 40

Blood Sugar (Fasting)

Blood Sugar Fasting Hexokinase 88 mg/dl 70 - 100

Sample Type:Plasma

Blood Sugar (PP)

Blood Sugar PP (2 Hr.) Hexokinase 113 mg/dl 70-140

Sample Type:Plasma

GAMMA GT/GGT

GAMMA GT / GGT 41 IU/l 12 - 64

Not in NABL Scope

Sample Type:Serum

BUN / BLOOD UREA NITROGEN

BLOOD UREA NITROGEN Urease 10 mg/dl 8.9 - 20.6

Sample Type:Serum

CREATININE SERUM

CREATININE, Serum Kinetic Alkaline Picrate 0.83 mg/dl 0.70 - 1.30

Sample Type:Serum

URIC ACID

URIC ACID, Serum Uricase 7.0 mg/dl 3.7 - 7.7

Sample Type:Serum



A Gupta

Dr. Arun Kumar Gupta
M.D. Chief Pathologist
(Reg No. 34930)



NABL & ISO 9001 : 2008 Certified
Wellness . Diagnostics
A Unit of Gian Life Care Limited



7/216 (6), Swaroop Nagar
(In Front of L.L.R. Hospital), Kanpur
Mob. : 8808051576
E-mail : reportsgpx@gmail.com
arunguptagpx@gmail.com

Gian Pathology and X-Ray

Pathology . Radiology

Gian Life Line - Health Checkup

Lab No.	: 012309070033	Reg No/BarcodeNo	: 639079/01550458
Patient Name	: Mr.RAHUL	Reg. Date	: 07/Sep/2023 09:09AM
Age/Sex	: 35 Y / Male	Sample Taken Date	: 07/Sep/2023 10:23AM
Client Code/Name	: MEDIWHEEL FULL BODY CHECKUP	Report Date	: 07/Sep/2023 11:14AM
Referred By Doctor	: Dr. BANK OF BARODA		

BIOCHEMISTRY

MEDIWHEEL MALE BELOW 40

LFT/LIVER FUNCTION TESTS

BILIRUBIN TOTAL Diazonium Salt	1.77	mg/dl	0.20 - 1.20
BILIRUBIN DIRECT Diazo Reaction	0.39	mg/dl	0.0 - 0.5
BILIRUBIN INDIRECT Calculated	1.38	mg/dl	0.10 - 0.8
SGOT /AST Enzymatic (NADH(Without P-5-P))	30	U/L	5 - 34
SGPT /ALT Enzymatic (NADH(Without P-5-P))	18	U/L	0.0 - 55
Alk. Phosphatase, Serum PNPP AMP Kinetic	92	U/L	40 - 150
PROTEIN TOTAL Biuret	7.6	g/dl	6.4 - 8.3
ALBUMIN BCG	4.8	g/dl	3.5 - 5.0
GLOBULIN Calculated	2.8	g/dl	2.3 - 3.5
A/G RATIO Calculated	1.71	Ratio	1.5 - 2.5

Sample Type:Serum



A Gupta

Dr. Arun Kumar Gupta
M.D. Chief Pathologist
(Reg No. 34930)



NABL & ISO 9001 : 2008 Certified
Wellness . Diagnostics
A Unit of Gian Life Care Limited



7/216 (6), Swaroop Nagar
(In Front of L.L.R. Hospital), Kanpur
Mob. : 8808051576
E-mail : reportsgpx@gmail.com
arunguptagpx@gmail.com

Gian Pathology and X-Ray

Pathology . Radiology

Gian Life Line - Health Checkup

Lab No.	: 012309070033	Reg No/BarcodeNo	: 639079/01550458
Patient Name	: Mr.RAHUL	Reg. Date	: 07/Sep/2023 09:09AM
Age/Sex	: 35 Y / Male	Sample Taken Date	: 07/Sep/2023 10:23AM
Client Code/Name	: MEDIWHEEL FULL BODY CHECKUP	Report Date	: 07/Sep/2023 11:14AM
Referred By Doctor	: Dr. BANK OF BARODA		

BIOCHEMISTRY

MEDIWHEEL MALE BELOW 40

Lipid Profile

CHOLESTEROL TOTAL Enzymetic	230	mg/dl	Desirable: <200 Boderline High: 200 – 239 High : ≥240
TRIGLYCERIDES GPO	187	mg/dl	Normal <150 Boderline High: 150 – 199 High : 200 – 499 Very High: ≥500
HDL CHOLESTEROL Accelerator Selective Detergent	47	mg/dl	40 - 60
LDL CHOLESTEROL Calculated	145.6	mg/dl	70 - 130
VDL CALCULATED Calculated	37.4	mg/dl	13 - 36
CHOL/ HDL RATIO Calculated	4.89	Ratio	Less than 4.0
LDL / HDL RATIO	3.1		

Ratio of LDL to HDL

Risk	Men	Women
Very low (1/2 average)	1	1.5
Average risk	3.6	3.2
Moderate risk (2x average)	6.3	5.0
High risk (3x risk)	8	6.1

HDL levels have an inverse relationship with coronary heart disease. The ability of **HDL** to predict the development of coronary atherosclerosis has been estimated to be four times greater than **LDL** and eight times greater than **TC**. Treatment is recommended for those with a **HDL** level below 40 mg/dL. An **HDL** of 60 mg/dL is considered protection against heart disease.

Preparation:

Blood should be collected after a 12-hour fast (no food or drink, except water). For the most accurate results, wait at least 2 months after a heart attack, surgery, infection, injury or pregnancy to check Lipid Profile.

Sample Type:Serum



A Gupta

Dr. Arun Kumar Gupta
M.D. Chief Pathologist
(Reg No. 34930)



NABL & ISO 9001 : 2008 Certified
Wellness . Diagnostics
A Unit of Gian Life Care Limited



7/216 (6), Swaroop Nagar
(In Front of L.L.R. Hospital), Kanpur
Mob. : 8808051576
E-mail : reportsgpx@gmail.com
arunguptagpx@gmail.com

Gian Pathology and X-Ray

Pathology . Radiology

Gian Life Line - Health Checkup

Lab No.	: 012309070033	Reg No/BarcodeNo	: 639079/01550458
Patient Name	: Mr.RAHUL	Reg. Date	: 07/Sep/2023 09:09AM
Age/Sex	: 35 Y / Male	Sample Taken Date	: 07/Sep/2023 10:23AM
Client Code/Name	: MEDIWHEEL FULL BODY CHECKUP	Report Date	: 07/Sep/2023 11:14AM
Referred By Doctor	: Dr. BANK OF BARODA		

BIOCHEMISTRY

MEDIWHEEL MALE BELOW 40

BUN/CREATININE RATIO

BLOOD UREA NITROGEN Urease	10	mg/dl	8.9 - 20.6
CREATININE, Serum Kinetic Alkaline Picrate	0.83	mg/dl	0.70 - 1.30
Ratio	12.0	mg/dl	5 - 20

Sample Type:Serum



A Gupta

Dr. Arun Kumar Gupta
M.D. Chief Pathologist
(Reg No. 34930)



NABL & ISO 9001 : 2008 Certified
Wellness . Diagnostics
A Unit of Gian Life Care Limited



7/216 (6), Swaroop Nagar
(In Front of L.L.R. Hospital), Kanpur
Mob. : 8808051576
E-mail : reportsgpx@gmail.com
arunguptagpx@gmail.com

Gian Pathology and X-Ray

Pathology . Radiology

Gian Life Line - Health Checkup

Lab No.	: 012309070033	Reg No/BarcodeNo	: 639079/01550458
Patient Name	: Mr.RAHUL	Reg. Date	: 07/Sep/2023 09:09AM
Age/Sex	: 35 Y / Male	Sample Taken Date	: 07/Sep/2023 03:19PM
Client Code/Name	: MEDIWHEEL FULL BODY CHECKUP	Report Date	: 07/Sep/2023 06:31PM
Referred By Doctor	: Dr. BANK OF BARODA		

CLINICAL PATHOLOGY

MEDIWHEEL MALE BELOW 40

MEDIWHEEL MALE BELOW 40

URINE SUGAR (F)

URINE SUGAR (F) NIL

(*Not in NABL Scope*)

URINE ROUTINE EXAMINATION

Method -Dipstick And Microscopy

PHYSICAL EXAMINATION

COLOUR	STRAW	
SPECIFIC GRAVITY (Based on pka change)	1.030	1.001-1.030
pH (methylred/Bromothymol blue method)	6	4.6 - 8.0
TURBIDITY	NIL	
Deposit (UR)	NIL	

Chemical

PROTEIN Dipstick/Tetra bromophenol blue/ Heat & Acid Test method).	NIL	Nil
GLUCOSE (Oxidase Peroxidase method)	NIL	Nil
KETONE (Nitroprusside Method)	NEGATIVE	Nil
BILL PIGMENT (Diazo Method)	NEGATIVE	Negative
UROBILINOGEN (Ehrlich reaction)	NEGATIVE	Normal
Nitrite (Based on presence of bacteria)	NEGATIVE	Negative
Leucocyte Esterase (Esterase Diazonium Method)	NEGATIVE	Negative

After Centrifugation at 2500 R.P.M. For 5 Minutes

MICROSCOPIC EXAMINATION

RBC (Microscopic)	NIL	/ HPF	
PUS CELLS (Microscopic)	2-4	Per HPF	0 - 5 WBC/hpf
EPITHELIAL CELLS (Microscopic)	1-2	/hpf	Nil
CASTS (Microscopic)	NIL	Per LPF	0-0
CRYSTALS (Microscopic)	NIL		
Amorphous Material (Microscopic)	Nil	Per HPF	Nil
BACTERIA (Microscopic)	NIL	Per HPF	0-0



A Gupta

Dr. Arun Kumar Gupta
M.D. Pathologist



NABL & ISO 9001 : 2008 Certified
Wellness . Diagnostics
 A Unit of Gian Life Care Limited



7/216 (6), Swaroop Nagar
 (In Front of L.L.R. Hospital), Kanpur
 Mob. : 8808051576
 E-mail : reportsgpx@gmail.com
 arunguptagpx@gmail.com

Gian Pathology and X-Ray

Pathology . Radiology

Gian Life Line - Health Checkup

Lab No.	: 012309070033	Reg No/BarcodeNo	: 639079/01550458
Patient Name	: Mr.RAHUL	Reg. Date	: 07/Sep/2023 09:09AM
Age/Sex	: 35 Y / Male	Sample Taken Date	: 07/Sep/2023 03:19PM
Client Code/Name	: MEDIWHEEL FULL BODY CHECKUP	Report Date	: 07/Sep/2023 06:31PM
Referred By Doctor	: Dr. BANK OF BARODA		

CLINICAL PATHOLOGY

MEDIWHEEL MALE BELOW 40

URINE SUGAR (PP)

URINE SUGAR (PP) NIL

(*Not in NABL Scope*)



A Gupta

Dr. Arun Kumar Gupta
 M.D. Pathologist



NABL & ISO 9001 : 2008 Certified
Wellness . Diagnostics
A Unit of Gian Life Care Limited



7/216 (6), Swaroop Nagar
(In Front of L.L.R. Hospital), Kanpur
Mob. : 8808051576
E-mail : reportsgpx@gmail.com
arunguptagpx@gmail.com

Gian Pathology and X-Ray

Pathology . Radiology

Gian Life Line - Health Checkup

Lab No.	: 012309070033	Reg No/BarcodeNo	: 639079/01550458
Patient Name	: Mr.RAHUL	Reg. Date	: 07/Sep/2023 09:09AM
Age/Sex	: 35 Y / Male	Sample Taken Date	: 07/Sep/2023 10:07AM
Client Code/Name	: MEDIWHEEL FULL BODY CHECKUP	Report Date	: 07/Sep/2023 11:20AM
Referred By Doctor	: Dr. BANK OF BARODA		

HAEMATOLOGY

MEDIWHEEL MALE BELOW 40

MEDIWHEEL MALE BELOW 40

CBC / COMPLETE BLOOD COUNT

HEMOGLOBIN (Hb) Photometry Cyanide Free	14.80	g/dl	13.5-17.5
TLC Impedence	7400	/cumm	4000-11000
DLC (%)			
NEUTROPHIL DHSS/Microscopic	55	%	40-80
LYMPHOCYTE DHSS/Microscopic	34	%	24-44
EOSINOPHIL DHSS/Microscopic	5	%	01-06
MONOCYTE DHSS/Microscopic	6	%	3-6
Platelet Impedance/Microscopic	260	10 ³ /μL	140 - 440
RBC COUNT Impedance	4.50	10 ⁶ /μL	4.5 - 5.5
PCV (HCT) Numeric Integration	45.7	%	41-53
MCV Calculated	102.1	fL	83-91
MCH Calculated	33	pg	26-34
MCHC Calculated	32.3	g/dL	31-37
RDW-CV Calculated	13	%	11.6 - 14.0
MPV	9.6	fL	8 - 12
ABSOLUTE NEUTROPHIL COUNT DHSS/Calculated	4.07	10 ³ /μL	2.00-7.00
ABSOLUTE LYMPHOCYTE COUNT DHSS/Calculated	2.52	10 ³ /μL	1.0-3.0
ABSOLUTE MONOCYTE COUNT DHSS/Calculated	0.44	10 ³ /μL	0.0-2.0
ABSOLUTE EOSINOPHIL COUNT DHSS/Calculated	0.37	10 ³ /μL	0.02 - 0.50
N/L Ratio	1.62	Ratio	Normal:1-3,Mildly High: 4-6,Moderately High:7-9 Severly High: >9.0

Sample Type Whole Blood EDTA



A Gupta

Dr. Arun Kumar Gupta
M.D. Chief Pathologist
(Reg No. 34930)



NABL & ISO 9001 : 2008 Certified
Wellness . Diagnostics
 A Unit of Gian Life Care Limited



7/216 (6), Swaroop Nagar
 (In Front of L.L.R. Hospital), Kanpur
 Mob. : 8808051576
 E-mail : reportsgpx@gmail.com
 arunguptagpx@gmail.com

Gian Pathology and X-Ray

Pathology . Radiology

Gian Life Line - Health Checkup

Lab No.	: 012309070033	Reg No/BarcodeNo	: 639079/01550458
Patient Name	: Mr.RAHUL	Reg. Date	: 07/Sep/2023 09:09AM
Age/Sex	: 35 Y / Male	Sample Taken Date	: 07/Sep/2023 10:07AM
Client Code/Name	: MEDIWHEEL FULL BODY CHECKUP	Report Date	: 07/Sep/2023 11:20AM
Referred By Doctor	: Dr. BANK OF BARODA		

HAEMATOLOGY

MEDIWHEEL MALE BELOW 40



A Gupta

Dr. Arun Kumar Gupta
 M.D. Chief Pathologist
 (Reg No. 34930)



NABL & ISO 9001 : 2008 Certified
Wellness . Diagnostics
A Unit of Gian Life Care Limited



7/216 (6), Swaroop Nagar
(In Front of L.L.R. Hospital), Kanpur
Mob. : 8808051576
E-mail : reportsgpx@gmail.com
arunguptagpx@gmail.com

Gian Pathology and X-Ray

Pathology . Radiology

Gian Life Line - Health Checkup

Lab No.	: 012309070033	Reg No/BarcodeNo	: 639079/01550458
Patient Name	: Mr.RAHUL	Reg. Date	: 07/Sep/2023 09:09AM
Age/Sex	: 35 Y / Male	Sample Taken Date	: 07/Sep/2023 10:08AM
Client Code/Name	: MEDIWHEEL FULL BODY CHECKUP	Report Date	: 07/Sep/2023 02:15PM
Referred By Doctor	: Dr. BANK OF BARODA		

HAEMATOLOGY

MEDIWHEEL MALE BELOW 40

MEDIWHEEL MALE BELOW 40

ESR WESTERGREN (Automated)

ESR WESTERGREN (Automated) WESTERGREN	8	mm	0 - 14
---	---	----	--------

Not in NABL Scope

Sample Type:EDTA Blood

ABO Rh / BLOOD GROUP Tube Agglutination (FORWARD & REVERSE Method)

BLOOD GROUP / ABO-RH

ABO Reverse & Forward	B
Rh Reverse & Forward	POSITIVE

Sample Type:EDTA Blood



A Gupta

Dr. Arun Kumar Gupta
M.D. Chief Pathologist
(Reg No. 34930)



NABL & ISO 9001 : 2008 Certified
Wellness . Diagnostics
A Unit of Gian Life Care Limited



7/216 (6), Swaroop Nagar
(In Front of L.L.R. Hospital), Kanpur
Mob. : 8808051576
E-mail : reportsgpx@gmail.com
arunguptagpx@gmail.com

Gian Pathology and X-Ray

Pathology . Radiology

Gian Life Line - Health Checkup

Lab No.	: 012309070033	Reg No/BarcodeNo	: 639079/01550458
Patient Name	: Mr.RAHUL	Reg. Date	: 07/Sep/2023 09:09AM
Age/Sex	: 35 Y / Male	Sample Taken Date	: 07/Sep/2023 10:07AM
Client Code/Name	: MEDIWHEEL FULL BODY CHECKUP	Report Date	: 07/Sep/2023 12:37PM
Referred By Doctor	: Dr. BANK OF BARODA		

IMMUNOASSAY

MEDIWHEEL MALE BELOW 40

MEDIWHEEL MALE BELOW 40

T3 / TRIDOTHYRONINE TOTAL

T3 TOTAL CMIA	1.06	ng/mL	0.35 - 1.93
------------------	------	-------	-------------

Sample Type:Serum

T4 / THYROXIN TOTAL

T4 TOTAL CMIA	8.24	µg/dl	4.50 - 10.9
------------------	------	-------	-------------

Increased levels are seen in graves disease cancer of thyroid as symptoms of hyperthyroidism.Low levels are seen in hypothyroidism whose symptoms are myoxyedema hashmito disease and pituitary disorders



A Gupta

Dr. Arun Kumar Gupta
M.D. Chief Pathologist
(Reg No. 34930)



NABL & ISO 9001 : 2008 Certified
Wellness . Diagnostics
A Unit of Gian Life Care Limited



7/216 (6), Swaroop Nagar
(In Front of L.L.R. Hospital), Kanpur
Mob. : 8808051576
E-mail : reportsgpx@gmail.com
arunguptagpx@gmail.com

Gian Pathology and X-Ray

Pathology . Radiology

Gian Life Line - Health Checkup

Lab No.	: 012309070033	Reg No/BarcodeNo	: 639079/01550458
Patient Name	: Mr.RAHUL	Reg. Date	: 07/Sep/2023 09:09AM
Age/Sex	: 35 Y / Male	Sample Taken Date	: 07/Sep/2023 10:07AM
Client Code/Name	: MEDIWHEEL FULL BODY CHECKUP	Report Date	: 07/Sep/2023 12:37PM
Referred By Doctor	: Dr. BANK OF BARODA		

IMMUNOASSAY

MEDIWHEEL MALE BELOW 40

MEDIWHEEL MALE BELOW 40

TSH (Thyroid Stimulating Hormone)

TSH (ECLIA) CMIA	2.94	µIU/ml	0.35 - 5.50
---------------------	------	--------	-------------

NOTE:

Guidelines for interpretation of abnormal thyroid function test.

TSH	T4/FT4	T3/FT3	Interpretation
High	Normal Normal	Mild(subclinical)	Hypothyroidism.
High	Low	Low/Normal	Hypothyroidism
Low	Normal Normal	Mild (subclinical)	Hyperthyroidism.
Low	High/Normal	High/Normal	Hyperthyroidism
Low	Low/Normal	Low/Normal	Rare pituitary(secondary)Hypothyroidism

Sample Type:Serum



A Gupta

Dr. Arun Kumar Gupta
M.D. Chief Pathologist
(Reg No. 34930)



NABL & ISO 9001 : 2008 Certified
Wellness . Diagnostics
A Unit of Gian Life Care Limited



7/216 (6), Swaroop Nagar
(In Front of L.L.R. Hospital), Kanpur
Mob. : 8808051576
E-mail : reportsgpx@gmail.com
arunguptagpx@gmail.com

Gian Pathology and X-Ray

Pathology . Radiology

Gian Life Line - Health Checkup

Lab No.	: 012309070033	Reg No/BarcodeNo	: 639079/01550458
Patient Name	: Mr.RAHUL	Reg. Date	: 07/Sep/2023 09:09AM
Age/Sex	: 35 Y / Male	Sample Taken Date	: 07/Sep/2023 09:09AM
Client Code/Name	: MEDIWHEEL FULL BODY CHECKUP	Report Date	: 07/Sep/2023 05:01PM
Referred By Doctor	: Dr. BANK OF BARODA		

X-RAY

MEDIWHEEL MALE BELOW 40

MEDIWHEEL MALE BELOW 40

X RAY CHEST PA VIEW

DIAPHRAGMS ARE NORMAL.

COSTOPHRENIC ANGLES ARE CLEAR.

CARDIAC SHADOW IS NORMAL.

HILAR SHADOWS ARE HEAVY.

ACCENTUATED MARKINGS SEEN.

NO PARENCHYMAL LESION IS NOTED.

ACTIVE DISEASE OF LUNGS OR PLEURA IS NOT INDICATED.

DR. S. KHURANA
M.B.B.S.,D.M.R.E.

*** End Of Report ***





Stage	Time	Duration	Belt Speed (mph)	Elevation	METs	Rate	BP	RPP	PVC	Comments
Supine	00:32	0:01	00.0	00.0	01.0	103	120/80	123	00	
Standing	00:37	0:01	00.0	00.0	01.0	101	120/80	121	00	
HV	00:41	0:01	00.0	00.0	01.0	102	120/80	122	00	
ExStart	00:44	0:01	00.0	00.0	01.0	105	120/80	125	00	
BRUCE Stage 1	03:44	3:00	01.7	10.0	04.7	131	130/84	170	00	
BRUCE Stage 2	06:44	3:00	02.5	12.0	07.1	141	140/88	197	00	
PeakEx	09:42	3:00	03.4	14.0	10.2	155	150/92	232	00	
Recovery	10:41	1:00	00.0	00.0	01.2	135	144/90	221	00	
Recovery	11:41	2:00	00.0	00.0	01.0	125	140/88	189	00	
Recovery	12:38	2:56	00.0	00.0	01.0	129	140/88	180	00	

Findings :

Exercise Time : 08:59
Max HR Attained : 155 bpm 84% of Target 185
Max BP Attained : 150/92
Max WorkLoad Attained : 10.2 Good response to induced stress
Max ST Dep Lead & Value : III & -1.0 mm
Duke Treadmill Score : 12.6
Test Objective : For Testing
History : Nil
Test End Reasons : Fatigue

Doctor : DR. KUSH KUMAR TYAGI D.M.



Report :

Sample Name: Stress Test Graded Exercise Treadmill
Description: .

INDICATIONS: R/O CAD.

PROCEDURE DONE: Graded exercise treadmill stress test.

STRESS ECG RESULTS:

FAIR EXERCISE TOLERANCE, ADEQUATE B.P. RESPONSE, THR 84% ACHIEVED,
NO CHEST PAIN / DYSPNOEA, NO SIGNIFICANT ST-T CHANGES DURING EXERCISE
AND RECOVERY. NO ARRHYTHAEMIA.

TEST IS NEGATIVE FOR STRESS INDUCED REVERSIBLE MYOCARDIAL ISCHEMIA.

Doctor : DR. KUSH KUMAR TYAGI D.M.

GIAN LIFE CARE LIMITED

235 (639079) / RAHUL / 35 Yrs / M

Date: 07-Sep-2023 03:26:22 PM

METS: **1.0/ 103** bpm **55%** of THR BP: **120/80 mmHg** Raw ECG/ BLC On/ Notch On/ HF 0.05 Hz/LF 100 Hz

REMARKS:



avF
1.0
1.1

I
0.3
0.8



II
0.6
1.2

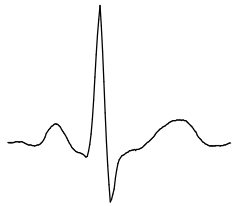

III
0.3
0.5



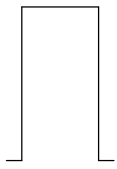

I

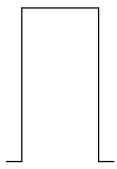
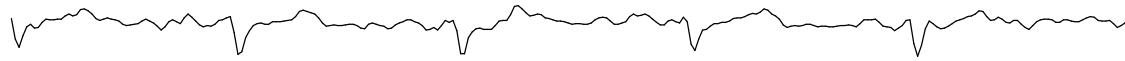

II

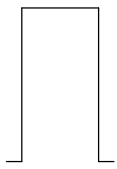
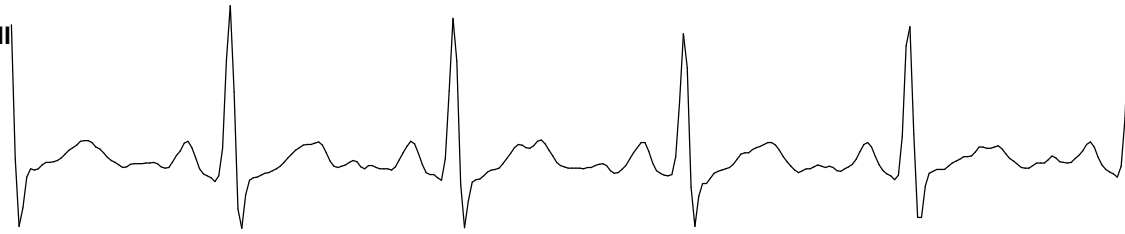

III

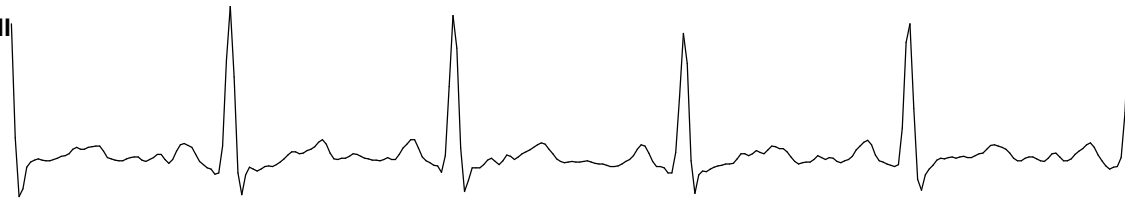

GIAN LIFE CARE LIMITED

235 (639079) / RAHUL / 35 Yrs / M

Date: 07-Sep-2023 03:26:22 PM

METS: **1.0/ 101** bpm **54%** of THR BP: **120/80 mmHg** Raw ECG/ BLC On/ Notch On/ HF 0.05 Hz/LF 100 Hz

REMARKS:



avF
1.0
1.1

I
0.3
0.8



II
0.6
1.2

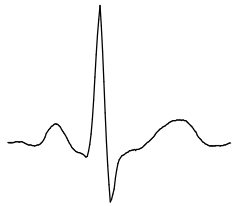

III
0.3
0.5



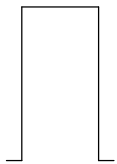

I

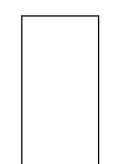

II

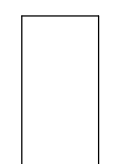

III

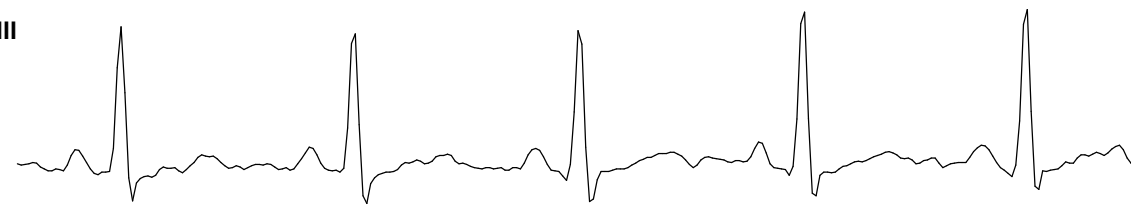

REMARKS:



avF
0.5
0.8



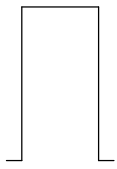

I

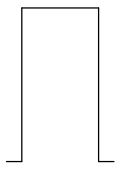
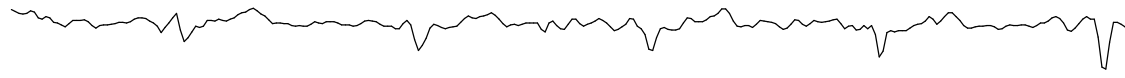

II

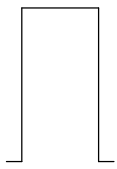

III

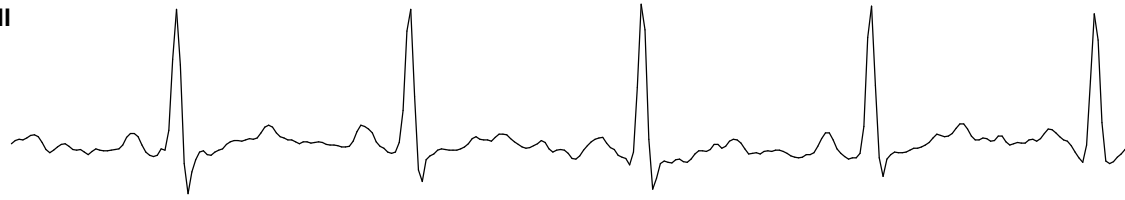

REMARKS:

