

Excel

Apollo

भारत सरकार
Government of India

आधार

विवेक वर्मा
Vivek Verma
जन्म तिथि / DOB : 06/05/1984
पुरुष / MALE

5004 1425 8350

मेरा आधार, मेरी पहचान

Given for health checkup at excel d/o.

(Signature)

भारतीय जनसंख्या आयोग
भारतीय पहचान प्राधिकरण
India Population Authority of India
AADHAAR

पता: S/O राजेन्द्र कुमार वर्मा, 1b, अलंकार पैलेस कॉलोनी, केशर बाग रोड, इंदौर, मध्य प्रदेश, 452009
Address: S/O Rajendra Kumar Verma, 17, alnkar palace colony, keshar bag road, Indore, Indore, Madhya Pradesh, 452009

5004 1425 8350

1947 help@uidai.gov.in www.uidai.gov.in

(Signature)
Dr. G. D. Jagani (M.D.)
Reg. No. G-1287

(Signature)
Dr. Upal Shah
M.D. Pathology
Reg. No. G-13696

excel eXcel Diagnostic centre

Kim Plaza, Raiya Road, Rajkot-360 007.

DATE: 24/2/24

NAME OF CLIENT: Vivek Verma

DATE OF BIRTH: 6/5/84 AGE: 39y MALE FEMALE

HEIGHT: CM

181

WEIGHT: KG

79

ABDOMEN: CM

103

CHEST: CM

INSPIRATION	101 CM	EXPIRATION	96 CM
-------------	--------	------------	-------

BLOOD PRESSURE: 123/84 /mmHg PULSE: 85 /MIN

HABITS: TOBACCO/GUTKHA NO QUANTITY NO DURATION NO
SMOKING NO QUANTITY NO DURATION NO
ALCOHOL NO QUANTITY NO DURATION NO

IS THERE ANYTHING IN THE MEDICAL HISTORY NOT ALREADY MENTIONED: NO

DETAILS OF OPERATION: TBL spine operated in 2006, Healthy healing
DETAILS OF ACCIDENT: NO

SYSTEMIC EXAMINATION (ANY ABNORMALITY FOUND) : NO

REFRACTIVE ERROR:

LEFT EYE	RIGHT EYE
6/6	6/6

OTHER ILLNESS: NO

H/O DIABETES: NO

H/O HIGH BLOOD PRESSURE: NO

I HAVE EXAMINED THE CANDIDATE PERSONALLY & HE/SHE IS FOUND FIT.

Dr. G. D. Jagani (M.D.)
Reg. No. G-1287

excel eXcel Diagnostic centre

Kim Plaza, Raiya Road, Rajkot-360 007.

Full name of life to be assured: *Vivek Verma*

Age/Sex: *39y/M*

Date: *24/2/24*

REST E.C.G. REPORT:

Position	<i>} Within Normal limit</i>
Standardization Imv	
Mechanism	
Voltage	
Electrical Axis	
Auricular Rate	
Rhythm	
P Wave	
PR Interval	
QRS Complexes	
Q-T Duration	
S-T Segment	
T Wave	
Q Wave	

CONCLUSION: *Normal*

Signature of doctor 

Dr. G. D. Jagani (M.D.)
Reg. No. G-1287

Medical center stamp

21/2/24

Heart Rate : 71 bpm

INTERVAL (ms)

PR: 125 QRS: 60

QT: 357 QTc: 392

ST: 70

AXIS (deg)

P : 48 QRS: 51

T : 58

NIVEK Varma

[Signature]

— V15 — CM — K9 BP —

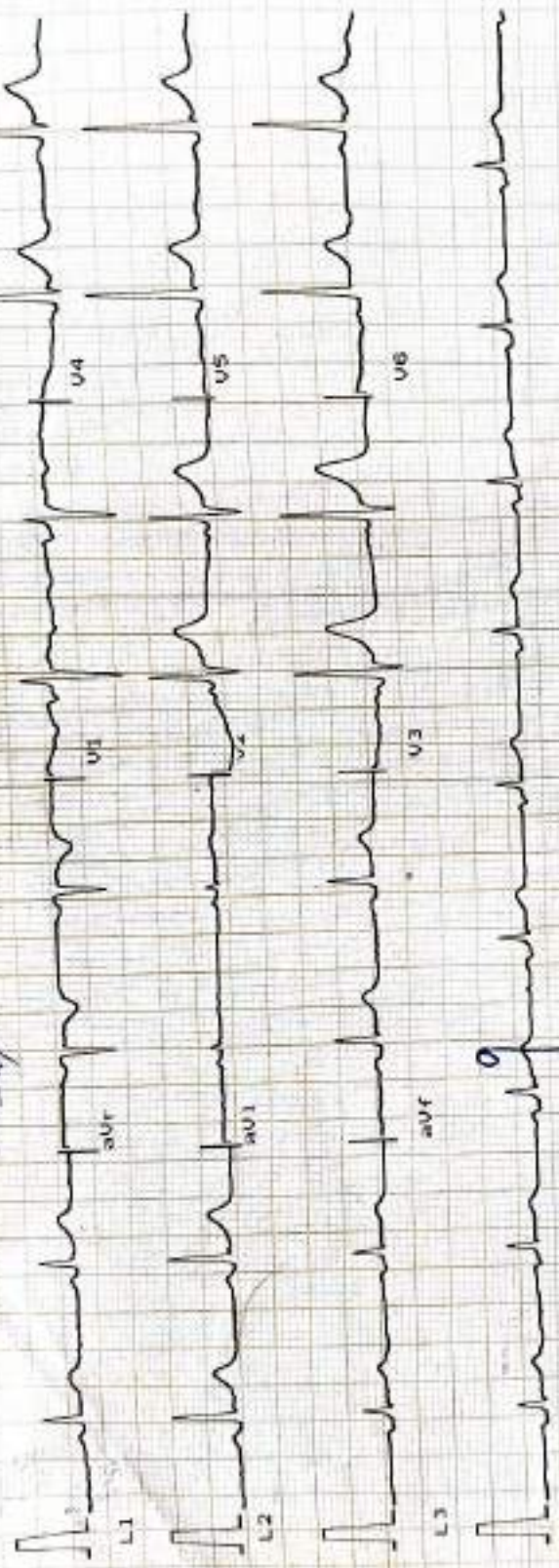

L3
Ver 10mm/mV f.ms :
1-9 25mm/sec Date :

Dr. G. D. Jagani (M.D.)
Reg. No. G-1387

EYE EXAMINATION

DATE 24-02-24

NAME OF CLIENT: VIVEK VERMA

AGE: 39YEARS GENDER: MALE

REFRACTIVE ERROR:	LEFT EYE	RIGHT EYE	NIGHT BLINDNESS	COLOUR VISION	
	6/6	6/6	NO	NORMAL	NORMAL

FUNDUS EXAMINATION NORMAL





Dr. UPAL SHAH (M.D. PATHOLOGY) eXcel Diagnostic Centre

A COMPUTERIZED PATHOLOGY & MICROBIOLOGY LABORATORY

EMPOWERED WITH ENDOCRINE & SPECIAL TEST UNIT

Patient Name : VIVEK VERMA (I)

Age 39 Year

Sex Male

Reference:

DR.

ID. 14



Reg. Date:
24/02/2024

URINE ANALYSIS

Test Observed Value

Sample	Random
<u>PHYSICAL EXAMINATION</u>	
Quantity	20 mL
Colour	Pale yellow
Appearance	Sl.Turbid
pH	ACIDIC
Specific Gravity	1.005
<u>CHEMICAL EXAMINATION</u>	
Protein (Albumin)	ABSENT
Sugar	NIL
Bile Salts	ABSENT
Bile Pigment	ABSENT
<u>MICROSCOPIC EXAMINATION / HPF</u>	
Pus Cells	OCCASIONAL
Red Blood Cells	ABSENT
Epithelial Cells	ABSENT
Crystals	Absent
Amorphous material	Absent
Casts	Absent
Trichomonas vaginalis	Absent
Yeast	Absent
Bacteria	Absent
Spermatozoa	Absent
Urobilinogen	NOT INCREASED

Signature.

Dr. Upal Shah
M.D. Pathology
Reg. No. G-13696

Kim Plaza, Raiya Road, Rajkot-360 007. 24x7 Help Line : 95588 14684

NOTE : The above results are Subject to variations due to technical limitations. Hence correlation with clinical findings and other investigations are requested.



Dr. UPAL SHAH (M.D. PATHOLOGY) eXcel Diagnostic Centre

A COMPUTERIZED PATHOLOGY & MICROBIOLOGY LABORATORY

EMPOWERED WITH ENDOCRINE & SPECIAL TEST UNIT

Patient Name : VIVEK VERMA (I)

Age 39 Year

Sex Male

Reference:

DR.

ID. 14



Reg. Date:
24/02/2024

LIVER FUNCTION TEST

Test	Observed Value	Biological Reference Interval
Billirubin		
Total	0.56 mg/dL	0.1 - 1.2
Direct	0.32 mg/dL	0.1 - 0.6
Indirect	0.24 mg/dL	0.10 - 0.50
Alkaline Phosphatase	95.3 U/L	60 - 160
SGOT (AST)	26.3 U/L	Up To 46 U/L
SGPT (ALT)	18.3 U/L	Up to 49 U/L
G.G.T.	12.6 U/L	0.0 - 60.0

PROTHROMBIN TIME - PT

HBsAg TEST

NON-REACTIVE

Signature.

Dr. Upal Shah
M.D. Pathology
Reg. No. G-13696

Kim Plaza, Raiya Road, Rajkot-360 007. 24x7 Help Line : 95588 14684

NOTE : The above results are Subject to variations due to technical limitations. Hence correlation with clinical findings and other investigations are requested



Dr. UPAL SHAH (M.D. PATHOLOGY) eXcel Diagnostic Centre

A COMPUTERIZED PATHOLOGY & MICROBIOLOGY LABORATORY

EMPOWERED WITH ENDOCRINE & SPECIAL TEST UNIT

Patient Name : VIVEK VERMA (I)

Age 39 Year

Sex Male

Reference:

DR.

ID: 14



Reg. Date:
24/02/2024

RENAL FUNCTION TEST

Test	Observed Value		Biological Reference Interval
S. Creatinine	1.00	mg/dL	0.60 - 1.50
Bl. Urea	35.6	mg/dL	7 - 40
BUN	14.3	mg/dl	10.0 - 20.0
PROTEINS			
Total Protein	6.89	g/dL	6.00 - 8.30
Albumin	3.52	g/dL	3.20 - 5.00
Globulin	3.37	g/dL	2.00 - 3.50
A/G Ratio	1.0		1.0 - 2.3
Uric Acid	3.89	mg/dL	3.0 - 7.0

THYROID FUNCTION TEST

Test	Observed Value		Biological Reference Interval
T3 - Triiodothronine	1.19	ng/mL	0.60 - 1.81
T4 - Total Thyroxine	7.32	µg/dL	5.0 - 13.0
TSH	1.08	µIU/mL	0.20 - 6.00

TSH measurement is useful inscreening and diagnosis for euthyroidism, hyperthyroidism and hypothyroidism.

TSH levels may be affected by acute illness and drugs like doapmine and gluco corticoids.

Low or udetactable TSH is suggestive of graves disease.

TSH between .5 to 15.0 with normal T3 T4 indicates impaire thyroid hormone or subclinical hypothyroidism or normal T3 T4 with slightly low TSH suggests subclinical Hyperthyroidism.

TSH Suppression does not reflect severity of hyperthyroidism therefore, measeruemtn of free thyoid is important.

FreeT3 is first hormone to increase in early Hyperthyroidism.

Only TSH level can prove to be misteading in patients on Treatment. Therefor free T3, FreeT4, along with TSH should be checked.

Kim Plaza, Raiya Road, Rajkot-360 007.

Dr. Upal Shah
M.D. Pathology
24x7 Helpline: 05588 14684
Signature

NOTE: The above results are Subject to variations due to technical limitations. Hence correlation with clinical findings and other investigations are requested.

Rec. No. G-13696



Dr. UPAL SHAH (M.D. PATHOLOGY) eXcel Diagnostic Centre

A COMPUTERIZED PATHOLOGY & MICROBIOLOGY LABORATORY

EMPOWERED WITH ENDOCRINE & SPECIAL TEST UNIT

Patient Name : VIVEK VERMA (I)

Age 39 Year

Sex Male

Reference:

DR.

ID.14



Reg. Date:
24/02/2024

BLOOD GLUCOSE TEST

Test	Observed Value	Biological Reference Interval
Sample	FLOURIDE ² PLASMA	60.0 - 100.0
<u>FASTING (FBS)</u>		
Blood Sugar-F	84 mg/dL	60 - 100
Urine Sugar-F	NIL	
Urine Ketone-F	NIL	
<u>POST PRANDIAL (PPBS)</u>		
Blood Sugar-PP	97 mg/dL	80 - 120
Urine Sugar-PP	NIL	
Urine Ketone-PP	NIL	

LIPID PROFILE

Test	Observed Value	Biological Reference Interval
<u>Cholesterol</u>	168 mg/dL	140.0 - 250.0
Triglyceride	75 mg/dL	30.0 - 150.0
HDL Cholesterol	49.3 mg/dL	30-65 mg / dl
VLDL	15.0 mg/dl	0.0 - 40.0
LDL Cholesterol	103.7 L mg/dL	Low : < 130 mg / dl Moderate : 130 - 160 mg / dl High :> 160 mg / dl
LDL Chol / HDL Chol Ratio	2.1	
Cholesterol / HDL Chol. Ratio	3.4 L	Low : 5.1 Modrate : 5.1 - 8.0 High : > 8.1

Dr. Upal Shah
M.D. Pathology

Signature.

Kim Plaza, Raiya Road, Rajkot-360 007.

24 Rajkot, LG-3696588 14684

NOTE : The above results are Subject to variations due to technical limitations. Hence correlation with clinical findings and other investigations are requested.



Dr. UPAL SHAH (M.D. PATHOLOGY)

Excel Diagnostic Centre

A COMPUTERIZED PATHOLOGY & MICROBIOLOGY LABORATORY

EMPOWERED WITH ENDOCRINE & SPECIAL TEST UNIT

Patient Name : VIVEK VERMA (I)

Age 39 Year

Sex Male

Reference:

DR.

ID. 14



Reg. Date:
24/02/2024

CBC

Test	Observed Value	Biological Reference Interval
Blood Count		
Haemoglobin	13.89 g/dL	13.5 - 18.5
RBC Count	4.68 mill./cmm	4.50 - 6.00
Platelet Count	3,85,000 /cmm	150000 - 450000
WBC Count	7,700 /cmm	4000 - 11000
DIFFERENTIAL WBC COUNT		
Polymorphs	67 %	40 - 75
Lymphocytes	30 %	20 - 45
Eosinophils	2 %	0 - 6
Monocytes	1 %	0 - 10
Basophils	00 %	0 - 1
RBC INDICES		
PCV	44.3 %	35.0 - 45.0
MCV	94.7 fL	80.0 - 99.0
MCH	29.7 pg	28.0 - 32.0
MCHC	31.4 g/dL	30.0 - 34.0
Peripheral Smear Study		
RBC Morphology	Normochromic and Normocytic RBCs	
WBCs	WITHIN NORMAL LIMIT	
Platelets (on the smear)	Platelets are adequate	
Malarial Parasites		
ESR	Not detected	
	10	mm/1st hour 0.0 - 10.0
BLOOD GROUP "ABO" Rh	"B" POSITIVE	

Signature.

Dr. Upal Shah
M.D. Pathology
Reg. No. G-13696

Kim Plaza, Raiya Road, Rajkot-360 007. 24x7 Help Line : 95588 14664

NOTE : The above results are Subject to variations due to technical limitations. Hence correlation with clinical findings and other investigations are requested.



Dr. UPAL SHAH (M.D. PATHOLOGY) eXcel Diagnostic Centre

A COMPUTERIZED PATHOLOGY & MICROBIOLOGY LABORATORY

EMPOWERED WITH ENDOCRINE & SPECIAL TEST UNIT

Patient Name : VIVEK VERMA (I)

Age 39 Year

Sex Male

Reference:

DR.

ID. 14



Reg. Date:
24/02/2024

HEMOGLOBIN A1c TEST

Test	Observed Value	Biological Reference Interval
HbA1c	5.52 %	> 8.2 : POOR CONTROL 7.2-8.2 : MODERATE CONTROL 6.2-7.2 : GOOD CONTROL < 6.2 : WITHIN NORMAL LIMIT
REMARK	WITHIN NORMAL LIMIT	

Importance of HbA1c - Glycated Hb. in Diabetes Mellitus

- HbA1c, also known as Glycated Hemoglobin is the most important test for the assessment of long term blood glucose control (also called glycemetic control)
- HbA1c reflects mean blood glucose concentration over past 6-8 weeks and provides a much better indication of long term glycemetic control than blood glucose determination
- HbA1c is formed by non-enzymatic reaction between glucose and Hb. , this reaction is irreversible and therefore remains unaffected by short term fluctuations in blood glucose levels.
- Long term complications of diabetes such as retinopathy-eye complications, nephropathy-kidney complications and neuropathy-nerve complications, are potentially serious and can lead to blindness, kidney failure etc.
- Glycemetic control monitored by HbA1c measurement using HPLC method-(Gold Standard) is considered most important. (Ref. National Glycohemoglobin Standardization Program -NGSP).

Signature.

Dr. Upal Shah
M.D. Pathology
Reg. No. G-13696

Kim Plaza, Raiya Road, Rajkot-360 007. 24x7 Help Line : 95588 14684

NOTE : The above results are Subject to variations due to technical limitations. Hence correlation with clinical findings and other investigations are requested.



SCIENTIFIC DIAGNOSTIC CENTER

Pooja Commercial Complex, Ground Floor,
Hanhar Chowk, Sadar, Rajkot - 360002. (Gujarat). Ph. : 0281-2220220.



Dr. K. P. Domadia
M.D. (Radiodiagnosis)

Dr. Niket Domadia
M.D. (Radiodiagnosis)

Pt's Name :- VIVEK VERMA 39Y/M

Date & Time :- 24/02/2024 1:48 PM

X-Ray Of Chest PA view

Both The Lungs Are Clear

Heart Size Is Normal

Both The C.P. Angles Are Clear

Both The Domes Are Normal In Position And Conture.

Bony Thorax Is Normal.

Thank You For The Reference

Dr. K. P. Domadia.
M.D. (Radiology)

(P.T.O.)

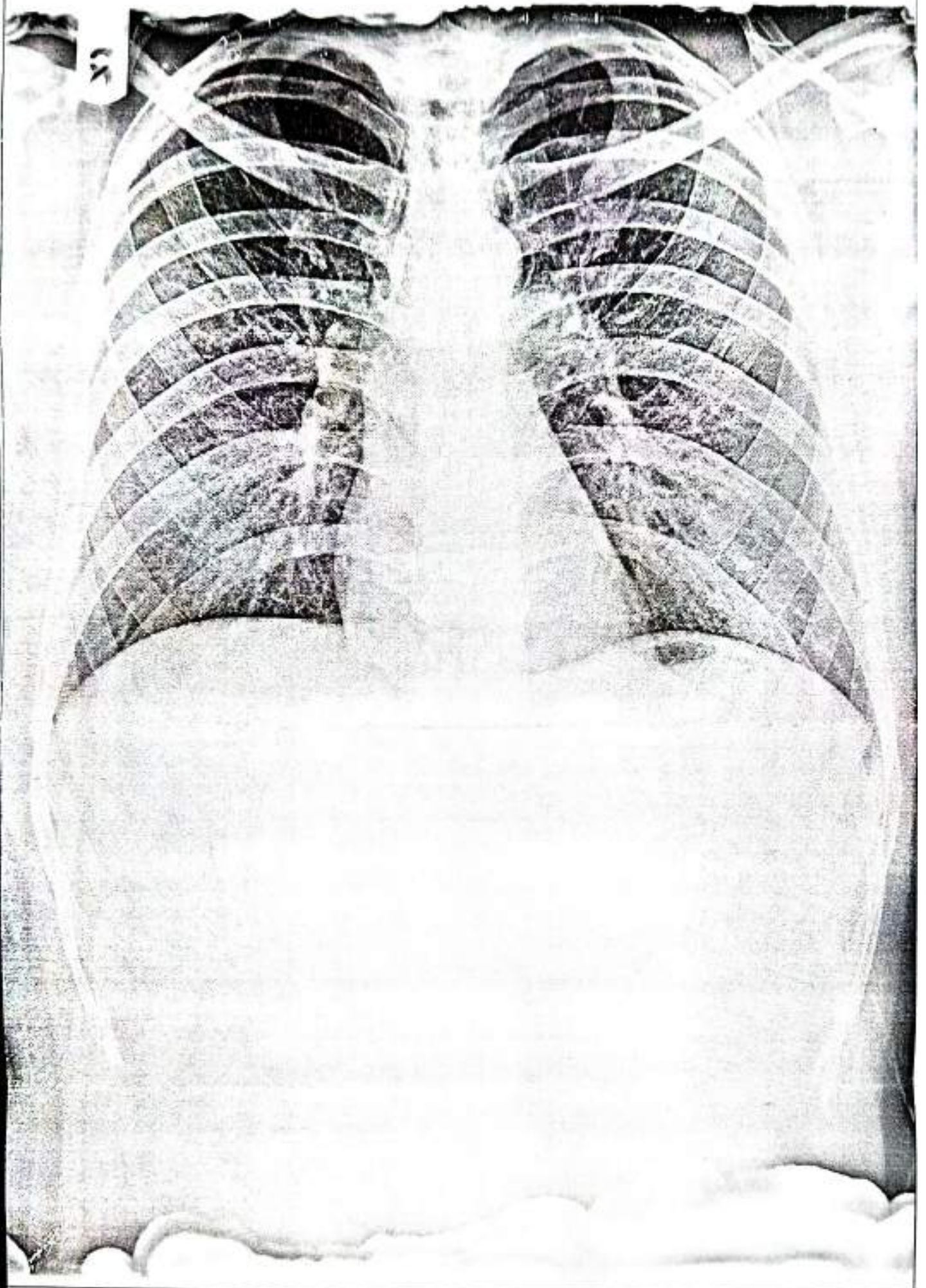

vivek verma CHEST PA 24-Feb-24

SCIENTIFIC DIAGNOSTIC CENTER(DR. K P DOMADIA) - RAJKOT