



Patient Name	: Mrs.PATIL SWAPNA	Bill Date	: 25-02-2023 09:15
Age / Gender	: 35 Y(s) /Female	Collected Date	: 25-02-2023 09:26
Bill No/UHID No	: PS004307/P00000489330	Report Date	: Feb 25 2023 2:31PM
Lab No/Result No	: 2300008705/14989	Specimen	: SERUM
Referred By	: HOSPITAL CASE		
Processing Loc	: Hinjawadi		

DEPARTMENT OF LABORATORY -BIO CHEMISTRY

<u>Investigation</u>	<u>Result</u>	<u>Biological Reference Interval</u>	<u>Method</u>
BUN			
UREA NITROGEN(BUN)	: 4.72	6.0 - 20.0 mg/dL	Calculated
UREA	: 10.1	17.1-49.2 mg/dL	Urease
CALCIUM			
CALCIUM	: 8.2	8.6 - 10.2 mg/dL	Arsenazo
CREATININE			
CREATININE	: 0.6	0.5 - 1.2 mg/dL	Enzymatic
ELECTROLYTES (Na & K)			
SODIUM	: 140.0	136.0 - 145.0 mmol/L	Potentiometric
POTASSIUM	: 3.8	3.5 - 5.1 mmol/L	Potentiometric
FBS			
GLUCOSE (FASTING).	: 101.0	Prediabetic : 100 - 125 mg/dL Diabetic : >= 126 mg/dL Normal : < 100.0 mg/dL	GOD-POD

REFERENCE : ADA 2015 GUIDELINES

Liver Function Test

TOTAL BILIRUBIN	: 0.3	0.3 - 1.2 mg/dL	DIAZO
DIRECT BILIRUBIN	: 0.2	0-0.4 mg/dL	DIAZO
INDIRECT BILIRUBIN	: 0.1	0.0 - 0.8 mg/dL	DIAZO
ALANINE TRANSAMINASE	: 19.0	<35 U/L	Kinetic
ASPARTATE TRANSAMINASE	: 27.0	10.0 - 40.0 U/L	Kinetic
ALKALINE PHOSPHATASE	: 81.0	30.0 - 115.0 U/L	4NPP/AMP BUFFER
TOTAL PROTEIN	: 6.6	6.0 - 8.0 g/dl	Biuret
ALBUMIN	: 3.8	3.5-4.8 g/dl	BCG
GLOBULIN	: 2.8	2.3-3.5 gm/dL	Calculated
A/G RATIO	: 1.36		Calculated

LIPID PROFILE

CHOLESTEROL	: 182.0	130.0 - 220.0 mg/dL	Enzymatic
TRIGLYCERIDES	: 113.0	35.0 - 180.0 mg/dL	Enzymatic
HDL CHOLESTEROL	: 40.0	35-65 mg/dL	Enzymatic
LDL CHOLESTEROL	: 119.4	10.0 - 130.0 mg/dL	Calculated
VLDL CHOLESTEROL	: 22.6	5.0-36.0 mg/dL	Calculated
CHOL/HDL RATIO	: 4.55	2.0-6.2	Calculated

PHOSPHOROUS

PHOSPHORUS	: 4.0	2.7-4.5 mg/dL	Phospho Molybdate
------------	-------	---------------	-------------------



Patient Name : Mrs.PATIL SWAPNA
Age / Gender : 35 Y(s) /Female
Bill No/UHID No : PS004307/P00000489330
Lab No/Result No : 2300008705/14989
Referred By : HOSPITAL CASE
Processing Loc : Hinjawadi

Bill Date : 25-02-2023 09:15
Collected Date : 25-02-2023 09:26
Report Date : Feb 25 2023 2:31PM
Specimen : SERUM

DEPARTMENT OF LABORATORY -BIO CHEMISTRY

<u>Investigation</u>	<u>Result</u>	<u>Biological Reference Interval</u>	<u>Method</u>
----------------------	---------------	--------------------------------------	---------------

PPBS

GLUCOSE (POST PRANDIAL)	: 127.0	60-140 mg/dL	GOD-POD
-------------------------	---------	--------------	---------

T3-T4-TSH -

Tri-iodothyronine, (Total T3)	: 1.21	0.87-1.78 ng/ml	ECLIA
-------------------------------	--------	-----------------	-------

THYROXINE (T4), TOTAL	: 4.51	5.5 - 11.0 ug/dl	ECLIA
-----------------------	---------------	------------------	-------

THYROID STIMULATING HORMONE (ULTRA).	: 34.93	0.28-3.89 uIU/mL	ECLIA
--------------------------------------	----------------	------------------	-------

NOTE. : k/c/o
hypothyroidism

TSH - For pregnancy the referance range is as follows -

1st -trimester : 0.6 - 3.4 uIU/mL

2nd trimester : 0.37 - 3.6 uIU/mL

3rd trimester : 0.38 - 4.04 uIU/mL

TOTAL PROTEINS (Total Protein Albumin+Globulin)

TOTAL PROTEIN	: 6.6	6.0 - 8.0 g/dl	Biuret
---------------	-------	----------------	--------

ALBUMIN	: 3.8	3.5-4.8 g/dl	BCG
---------	-------	--------------	-----

GLOBULIN	: 2.8	2.3-3.5 gm/dL	Calculated
----------	-------	---------------	------------

A/G RATIO	: 1.36		Calculated
-----------	--------	--	------------

URIC ACID

URIC ACID	: 3.1	2.6 - 6.0 mg/dL	Uricase
-----------	-------	-----------------	---------

*** End Of The Report ***

Note : This test is performed on automated BIO CHEMISTRY analyzer - VITROS250

Verified By

SOPAN

NOTE :

* Clinically correlate, Kindly discuss if necessary.

* This report relates only to the item received.

Dr.POOJA PATHAK
ASSOCIATE CONSULTANT



Patient Name	: Mrs.PATIL SWAPNA	Bill Date	: 25-02-2023 09:15
Age / Gender	: 35 Y(s) /Female	Collected Date	: 25-02-2023 09:26
Bill No/UHID No	: PS004307/P00000489330	Report Date	: Feb 25 2023 11:25AM
Lab No/Result No	: 2300008707-G/14989	Specimen	: WHOLE BLOOD
Referred By	: HOSPITAL CASE		
Processing Loc	: Hinjawadi		

DEPARTMENT OF LABORATORY -HAEMATOLOGY

<u>Investigation</u>	<u>Result</u>	<u>Biological Reference Interval</u>	<u>Method</u>
<u>GLYCOCYLATED HB% (HbA1C)</u>			
GLYCOSYLATED HAEMOGLOBIN (HBA1c)	: 5.6	Prediabetic : 5.7 - 6.4 % Diabetic : >= 6.5 % Therapeutic Target : <7.0 %	HPLC

REFERENCE : ADA 2015 GUIDELINES

*** End Of The Report ***

Note : This test is performed on automated COAGULATION analyzer - BIORAD D10

Verified By
Ruhi S

NOTE :

- * Clinically correlate, Kindly discuss if necessary.
- * This report relates only to the item received.

Dr.POOJA PATHAK
ASSOCIATE CONSULTANT



Patient Name	: Mrs.PATIL SWAPNA	Bill Date	: 25-02-2023 09:15
Age / Gender	: 35 Y(s) /Female	Collected Date	: 25-02-2023 09:26
Bill No/UHID No	: PS004307/P00000489330	Report Date	: Feb 25 2023 1:22PM
Lab No/Result No	: 2300008706/14989	Specimen	: URINE
Referred By	: HOSPITAL CASE		
Processing Loc	: Hinjawadi		

DEPARTMENT OF LABORATORY -CLINICAL PATHOLOGY

<u>Investigation</u>	<u>Result</u>	<u>Biological Reference Interval</u>	<u>Method</u>
<u>URINE ROUTINE</u>			
<u>PHYSICAL EXAMINATION</u>			
COLOUR	: Pale Yellow		Colourometry
APPEARANCE	: Clear		Colourometry
<u>CHEMICAL TEST</u>			
PH	: 6.0	5.0-7.0	
SPECIFIC GRAVITY	: 1.010	1.015-1.030	
ALBUMIN	: Absent	Abset	
URINE SUGAR	: Absent	Absent	
KETONE BODIES	: Absent	Absent	
BILE PIGMENTS/ BILIRUBIN	: Absent	Absent	
UROBILINOGEN	: Normal	Normal	Azo Coupling
NITRITES	: Absent	Absent	Griess method
LEUCOCYTES ESTERASE	: Absent	Absent	Photometric measurement of LE activity
<u>MICROSCOPIC TEST</u>			
PUS CELLS.	: 1-2	0 - 5 /hpf	
RED BLOOD CELLS.	: Absent	0 - 2 /hpf	
EPITHELIAL CELLS.	: 1-2	0-5 /hpf	
BACTERIA	: Absent	Absent	Fluorescence Flowcytometry
CAST	: Absent	Absent	
YEAST CELLS	: Absent	Absent	MICROSCOPY
CRYSTALS	: Absent	Absent	
OTHERS	: Absent	Absent	

*** End Of The Report ***

Verified By
SOPAN

NOTE :

- * Clinically correlate, Kindly discuss if necessary.
- * This report relates only to the item received.

Dr.Anjana Sanghavi
Consultant Pathologist



Patient Name	: Mrs.PATIL SWAPNA	Bill Date	: 25-02-2023 09:15
Age / Gender	: 35 Y(s) /Female	Collected Date	: 25-02-2023 09:26
Bill No/UHID No	: PS004307/P00000489330	Report Date	: Feb 25 2023 4:16PM
Lab No/Result No	: 2300008707/14989	Specimen	: WHOLE BLOOD
Referred By	: HOSPITAL CASE		
Processing Loc	: Hinjawadi		

DEPARTMENT OF LABORATORY -HAEMATOLOGY

<u>Investigation</u>	<u>Result</u>	<u>Biological Reference Interval</u>	<u>Method</u>
<u>BLOOD GROUP</u>			
BLOOD GROUP	: B RH POSITIVE		
<u>Erythrocyte Sedimentation Rate</u>			
ESR at 1 Hour	: 16	0 - 20 mm/hr	Modified Westergren Method

INTERPRETATION :

ESR is a screening test to detect presence of systemic disease; however a normal result does not rule out a systemic disease.

ESR is also used to monitor course of disease or response to therapy if initially elevated.

*** End Of The Report ***

Verified By
Ruhi S

NOTE :

- * Clinically correlate, Kindly discuss if necessary.
- * This report relates only to the item received.

Dr.POOJA PATHAK
ASSOCIATE CONSULTANT



Patient Name : Mrs.PATIL SWAPNA
Age / Gender : 35 Y(s) /Female
Bill No/UHID No : PS004307/P00000489330
Lab No/Result No : 2300008707/14989
Referred By : HOSPITAL CASE
Processing Loc : Hinjawadi
Bill Date : 25-02-2023 09:15
Collected Date : 25-02-2023 09:26
Report Date : Feb 25 2023 12:32PM
Specimen : WHOLE BLOOD

DEPARTMENT OF LABORATORY -HAEMATOLOGY

<u>Investigation</u>	<u>Result</u>	<u>Biological Reference Interval</u>	<u>Method</u>
HAEMOGRAM REPORT			
W.B.C.COUNT	: 3690	4000-11000 /ul	Coulter Principle
NEUTROPHILS	: 43.0	40-75 %	Derived from WBC Histogram
LYMPHOCYTES	: 41.0	20-40 %	Fluorescence flow cytometry
MONOCYTES	: 5.6	2-10 %	Fluorescence flow cytometry
EOSINOPHILS	: 8.9	1.0-6.0 %	Fluorescence flow cytometry
BASOPHILS	: 1.5	0.0-1.0 %	Fluorescence flow cytometry
%IMMATURE GRANULOCYTES	: 0.00	0.00-0.10 %	Fluorescence flow cytometry
ABSOLUTE NEUTROPHIL COUNT	: 1.59	2-7 x10 ³ cells/ul	Calculated
ABSOLUTE LYMPHOCYTE COUNT	: 1.51	1 - 3 x10 ³ cells/ul	Calculated
ABSOLUTE MONOCYTE COUNT	: 0.21	0.2-1.0 x10 ³ cells/ul	Calculated
ABSOLUTE EOSINOPHIL COUNT	: 0.33	0.02-0.5 x10 ³ cells/ul	Calculated
ABSOLUTE BASOPHIL COUNT	: 0.05	0.02-0.1 x10 ³ cells/ul	Calculated
R.B.C COUNT	: 4.52	3.8 - 5.8 million/ul	Coulter Principle
HAEMOGLOBIN	: 7.6	12 - 15.0 g/dl	Cyanmethemoglobin Photometry
HAEMATOCRIT	: 25.5	36-46 %	Calculated
MCV	: 56.5	83 - 99 fl	Coulter Principle
MCH	: 16.7	27-32 pg	Calculated
MCHC	: 29.7	31.5-34.5 g/dl	Calculated
RDW	: 24.1	11.6-14.0 %	Calculated From RBC Histogram
PLATELET COUNT	: 468	150 - 450 x10 ³ /ul	Coulter Principle
MPV	: 9.1	7.8-11 fl	Coulter Principle
RBC MORPHOLOGY	: Normocytic Normochromic		
WBC MORPHOLOGY	: Leucopenia ,relative lymphocytosis		

*** End Of The Report ***

Note : This test is performed on automated HAEMATOLOGY analyzer - HORIBA YUMIZEN H550

Verified By

Ruhi S

NOTE :

- * Clinically correlate, Kindly discuss if necessary.
- * This report relates only to the item received.

Dr. Anjana Sanghavi
Consultant Pathologist



Grant Medical Foundation
Ruby Hall Clinic
 Hinjawadi

Rajeev Gandhi Infotech Park, MIDC, Phase No. 1, Plot No P-33, Hinjawadi, Pune - 411057.

• Ph: 020 66999999 • Email : hinjawadi@rubyhall.com • 24 hrs Helpline - 8554802253 • Website : www.rubyhall.com

OPHTHALMOLOGY

NAME : SWAPNA, VISHAL. PATIL

AGE : 35/R

R +0.5 X 90°

L -0.5 SPH

1) Vision $\left\{ \begin{array}{l} \text{unaided} \quad \underline{6/11} \\ \text{c glasses} \quad \underline{-1-} \end{array} \right.$

2) Near Vision $\left\{ \begin{array}{l} \text{unaided} \quad \underline{6/16} \\ \text{c glasses} \quad \underline{-1-} \end{array} \right.$

3) Binocular Vision _____

4) Colour Vision NAD

5) Tension _____

6) Anterior Segment _____

7) Pupils _____

8) Lens _____

9) Media & Fundus _____

10) Remarks _____

Date : 25/2/20



 (Signature)

Name: MRS. PATIL SWAPNA
 Sex: F
 Age: 35 years
 Ref: P5004307- Reg: OP509003149
 35.6.21/E - NH - 25/02/2023

1100 Sinus rhythm
 2210 Short PR interval
 9150 ** abnormal ECG **

Medication:
 Symptoms:
 History:
 Vent. rate: 71 bpm
 PR int: 112 ms
 QRS dur: 80 ms
 QT/QTc(E) int: 390/412 ms
 P/QRS/T axis: 42/57/51
 RV5/SV1 amp: 1.42/0.54 mV
 RV5+SV1 amp: 1.96 mV

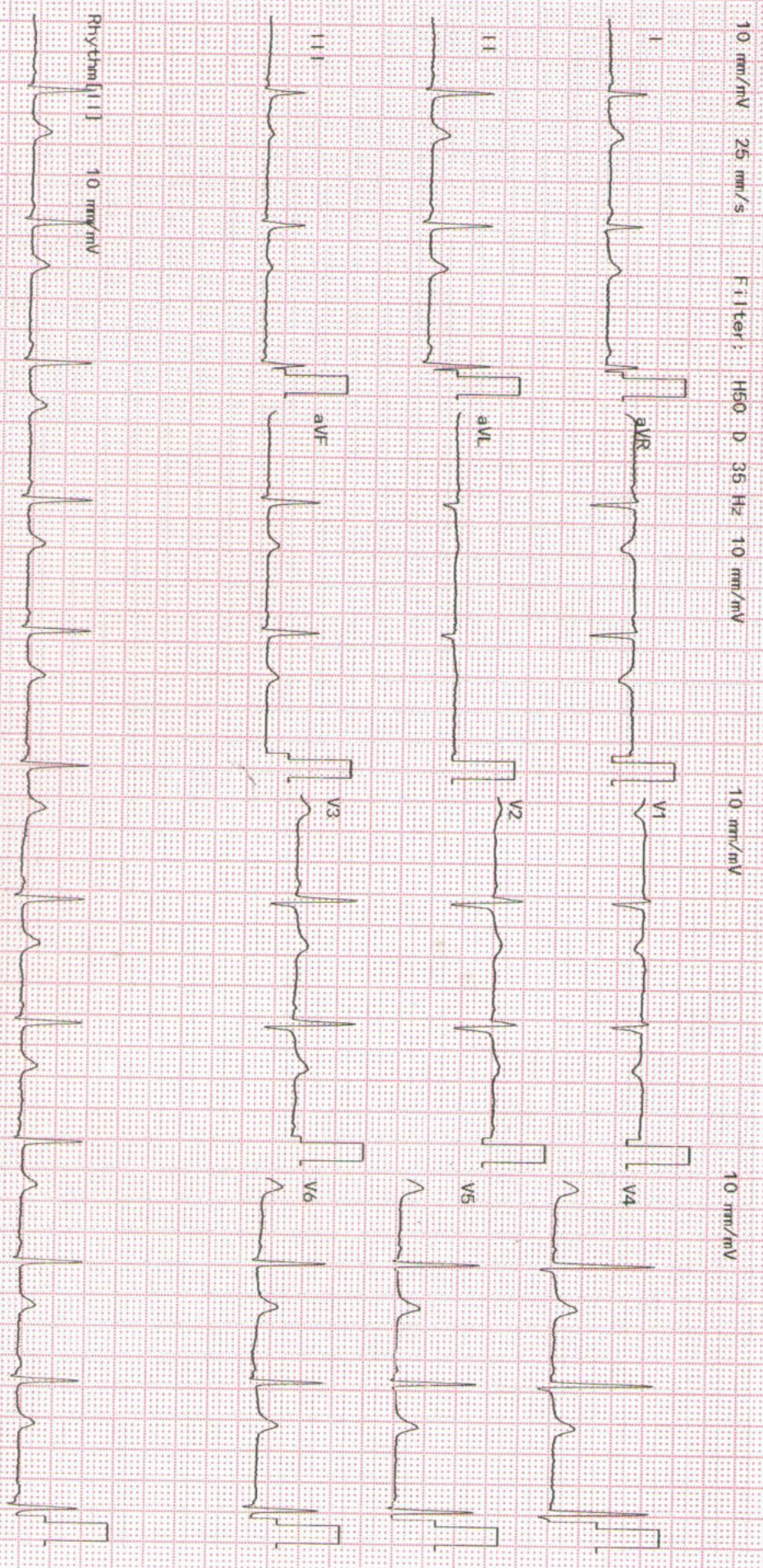
Unconfirmed Report
 Reviewed by:



2350K 02-03 04-05 Dept.:

Exam: RUBY HALL CLINIC HINJEWADI



Grant Medical Foundation
Ruby Hall Clinic
Hinjawadi

Name: PATIL SWAPNA .
Age : 035 Years
Gender: F
PID: P00000489330
OPD :

Exam Date : 25-Feb-2023 09:12
Accession: 90417180529
Exam: CHEST X RAY
Physician: HOSPITAL CASE^^^^

Health Check

Radiograph Chest PA View :

Both lung fields normal.
Both costo-phrenic angles are clear.
Cardiac silhouette and aortic knuckle are normal.
Both hilar shadows and the diaphragmatic contours are normal.
Thoracic soft tissues and the rib cage normal.

Impression :

No significant abnormality noted.

DR. YATIN R. VISAVE
CONSULTANT RADIOLOGIST
MBBS, DMRD
Regd. No. 090812

Date: 27-Feb-2023 17:46:12

Name: PATIL SWAPNA.
Age : 035Y
Gender: F
PID: P00000489330
OPD :

Exam Date : 25-Feb-2023 18:10
Accession: 90438181301
Exam: ABDOMEN AND PELVIS
Physician: HOSPITAL CASE^{****}

ULTRASOUND OF ABDOMEN AND PELVIS

Liver appears normal in size 11 cm, shape and echotexture. No focal lesion is seen. No intrahepatic biliary radicle dilatation seen. The portal vein and CBD appear normal.

Gall bladder is well distended with normal wall thickness. No calculus or sludge is seen.
Pancreas appears normal in size and echotexture. No focal lesion is seen.
Spleen appears normal in size and echotexture. No focal lesion is seen.

Right kidney measures 10.5 x 3.5 cms. Left kidney measures 9.4 x 3.7 cms. Both kidneys appear normal in size, shape & echotexture. They show good cortico-medullary differentiation. There is no hydronephrosis, hydroureter or calculus seen on either side.

The urinary bladder is well distended. Wall thickness is normal. No mass lesion or calculus is seen.

Retroverted uterus and bulky in size and echotexture. It measures 9.5 x 5.4 x 5.2 cm Endometrium is central and measures

Well-defined, oval shaped hypoechoic focal lesion of size 1.3 x 1.1 cm noted in anterior myometrial wall s/o intra-mural fibroid.

Both ovaries are normal. No adnexal pathology is seen.

Visualised bowel loops are non-dilated and show normal peristalsis.
There is no ascites or significant lymphadenopathy seen.

IMPRESSION :

Retroverted bulky uterus and Anterior wall intra-mural uterine fibroid.

Suggest : Clinical correlation.



DR. YATIN R. VISAVE
CONSULTANT RADIOLOGIST
MBBS, DMRD
Regd. No. 090812

Date: 27-Feb-2023 17:55:28

Rajeev Gandhi Infotech Park, MIDC, Phase No. 1, Plot No P-33, Hinjawadi, Pune - 411057.

Swapna Patil

20/2/23

35A

Regular health checkup

M/H →

PMC - 3/35 Reg

LMP - 15/2/23

M/H →

P/L - 7 740 USCS

⚡

PH →

K/O Hypothyroid

Review & report

family H → or S

DR

Breast R.

M- / RAD

P/S CP

vg / (N)