

# SARDA

## CENTRE FOR DIABETES & SELF CARE

NAME: MR. NITIN WABLE

SEX : Male

REF. BY : MEDIWHEEL

DATE:24/09/2022

### BLOOD SUGAR EXAMINATION

TEST	RESULT
Fasting Blood Sugar:	74 mg/dl
Post Meal Blood Suagr Level:	116 mg/dl

REFERANCE RANGE	:	NON DIABETIC	IGT	DIABETIC
FASTING		$\leq 90$ MG	90-126 mg %	$\geq 126$ mg %
POSTMEAL		$\leq 140$ mg	140-200mg%	$\geq 200$ mg

  
Dr.S R. SARDA  
M.D. Reg. No. 86462  
Dr. Sampat Sarda  
CENTRE FOR DIABETES & SELF CARE  
4, Vyanktesh Nagar, Jalna Road, Aurangabad  
M.D.(Pathology)  
Phone No. 2333851, 2334858

# SARDA

## CENTRE FOR DIABETES & SELF CARE

NAME: MR. NITIN WABLE

SEX : Male

REF. BY : MEDIWHEEL

DATE:24/09/2022

### COMPLETE BLOOD COUNT

TEST	RESULT	NORMAL RANGE
WBC COUNT	5900 /cumm	4.0 - 11.0 x 10 <sup>3</sup> /cumm
Haemoglobin:	13.8 g%	13.0 - 18.0 g%
Platelets:	2,85000 /cumm	1,50,000 - 4,50,000 / cumm
Red Blood Cells:	4.79 /Mill/ul	4.20 - 6.00 Mill/ul
MCV:	88.1 fL	80.0 - 97.0 fL
MCH:	28.8 pg	26.0 - 32.0 pg
MCHC:	32.7 g/dL	31.0 - 36.0 g/dL
HCT:	42.1 %	37.0 - 51.0 %
Differential Count		
Neutrophils:	59 %	40 - 75 %
Lymphocyte:	34 %	20 - 45 %
Monocytes:	05 %	2 - 10 %
Eosinophills:	02 %	1 - 06 %
Basophills:	00 %	0 - 1 %
ESR:	06 mm at 1 Hr.	Male: 0 - 8 mm at 1 Hr. Female: 0 - 20 mm at 1 Hr.

AGE: YRS

### BLOOD GROUP

BLOOD GROUP : "B"  
R.H.FACTOR : POSITIVE

Dr.S R. SARDA  
M.D. Reg. No.66462  
SARDA CENTER FOR DIABETES & SELF CARE  
4, Vyanktesh Nagar, Jalna Road, Aurangabad  
M.D.(Pathology) 3851, 2334658

4, Vyanktesh Nagar, Jalna Road, Aurangabad (MH). Ph.: 2333851, 2334858, Mob.: 9823040323

# SARDA

## CENTRE FOR DIABETES & SELF CARE

NAME: MR. NITIN WABLE

SEX : Male

REF. BY : MEDIWHEEL

DATE:24/09/2022

AGE: YRS

### BLOOD PROFILE

TEST	RESULT	NORMAL
BLOOD UREA N2	13 mg%	5-25 mg %
CREATININE	0.8mg%	0.6-1.4 mg %
BILIRUBIN TOTAL	0.76mg%	0.2-1.0 mg
DIRECT	0.18	0.0-0.3
INDIRECT	<b>0.58</b>	0.3-0.7
S.G.O.T	<b>29</b> IU/L	15-40 IU/L
S.G.P.T	<b>17</b> IU/L	15-40 IU/L
ALK PHOSPHATASE	66 IU/L	42-128IU
S.PROTEIN TOTAL	<b>7.5</b> gm%	6.0-8.0 gm%
ALBUMIN	4.2gm%	3.2-4.4 gm%
GLOBULINS	<b>3.3</b> gm%	2.3-3.5 gm%
ALB/GLO RATIO	1.2	
G.G.T.P	<b>30</b>	upto50IU
SR.URIC ACID	<b>5.7</b>	3.5-7.0 mg %\$sruric-

Dr/S R. SARDA  
M.D. Reg. No.66462  
Dr. Sampat Sarda  
SARDA CENTRE FOR DIABETES & SELF CARE  
M.D.(Pathology)  
4, Vyanktesh Nagar, Jalna Road, Aurangabad  
Phone No.2333851, 2334858

# SARDA

## CENTRE FOR DIABETES & SELF CARE

NAME: MR. NITIN WABLE

SEX : Male

REF. BY : MEDIWHEEL

DATE:24/09/2022

### GYCOCYTED HAEMOGLOBIN

TEST	RESULT	NORMAL
HbA1C:	5.5 %	4.7-5.9 %
M.B.G	105.55% mg	70 - 120 mg

#### INTERPRETATION:

FOR DIABETIC PATIENT

Good Control: 6.0 - 7.0 %

Fair Diabetic Control: 7.0 - 8.0 %

Unsatisfactory control: 8.0 - 10 %

Poor Diabetic Control: Above 10 %

Dr.S R. SARDA  
M.D Reg. No.66462  
SARDA CENTRE FOR DIABETES & SELF CARE  
Dr. Sampat Sarda  
M.D.(Pathology)  
V. Yanktesh Nagar, Jalna Road, Aurangabad  
Ph. 2333851, 2334858

# SARDA

## CENTRE FOR DIABETES & SELF CARE

NAME: MR. NITIN WABLE

SEX : Male

REF. BY : MEDIWHEEL

DATE:24/09/2022

### LIPID PROFILE

Serum Cholesterol :	201 mg/dl	130 - 250 mg/dl
HDL Cholesterol:	41 mg/dl	30 - 95 mg/dl
Serum Triglyceride:	138 mg/dl	up to 165 mg/dl
LDL Cholesterol:	132.4 mg/dl	up to 165 mg/dl
VLDL Cholesterol:	27.6 mg/dl	up to 40 mg/dl
LDL / HDL Cholesterol Ratio:	3.23	Low risk : 0.5 - 3.0 Moderate risk: 3.0 - 6.0 High risk: > 6.0
CHOL./HDL Cholesterol Ratio:	4.9	Low risk : 3.3 - 4.4 Average risk: 4.4 - 7.1 Moderate risk: 7.0 - 11.0 High risk: > 11

Dr. S R. SARDA  
M.D. Reg. No. 66462  
Dr. Sampat Sarda  
SARDA CENTRE FOR DIABETES & SELF CARE  
M.D. (Pathology)  
Jalna Road, Aurangabad  
Phone No. 2333851, 2334858

# SARDA

## CENTRE FOR DIABETES & SELF CARE

NAME: MR. NITIN WABLE

SEX : Male

REF. BY : MEDIWHEEL

DATE:24/09/2022

AGE: YRS

### Urine Routine Examination

#### Physical Examination

Colour:	Pale Yellow
Appearance:	Clear
Reaction:	Acidic
Deposit	Absent

#### Chemical Examination:

Specific Gravity	1.015
Albumin	Absent
Sugar:	Absent
Acetone:	----
Bile Salts	----
Bile Pigment:	----

#### Microscopic Examination

RBC :	Absent
Pus Cells:	OCASSIONAL/HPF
Epihtelial cells:	Absent
Crystals:	Absent
Casts:	Absent

Dr.S R. SARDA  
M.D. Reg. No.66462  
~~Dr. Sampat Sarda~~ CENTRE FOR DIABETES & SELF CARE  
M.D. (Pathology) Dr. Julna Road, Aurangabad  
Phone No.2333851, 2334858

R



MR. NITIN WABLE Age : 31 YRS Male  
Chest : PA Patient ID  
Ref Dr - DR S SARDAR  
Date : 24-09-2022 AM 11 10 24

Ellora Diagnostic Centre, Aurangabad (0240) 2323182

DIGITAL X-RAY  
INTERVENTIONAL RADIOLOGY  
3D/4D SONOGRAPHY & COLOR DOPPLER  
2-D ECHOCARDIOGRAPHY  
PERIPHERAL COLOR DOPPLER  
HI-SPEED HELICAL C.T. SCAN  
C.T. ANGIOGRAPHY  
PATHOLOGY LAB. SERVICES  
☎ : 0240-2325282, 8446100111



**DIAGNOSTIC CENTRE**  
**X-RAY & IMAGING CLINIC**

1, VYANKATESH NAGAR, OPP. SFS  
HIGH SCHOOL, JALNA ROAD,  
AURANGABAD - 431005  
☎ : 0240 - 2353182

**24-09-2022**

**Mr. NITIN WABLE**  
**31 YRS**

**CHEST**

**Trachea central.**  
**Apices are clear.**  
**Both lung appeared well pneuamtised and appeared normal.**  
**Both cp angles are clear.**  
**Cardiac silhoutte normal.**

**IMPRESSION**  
**NORMAL CHEST**

**Dr. P. A. Barjatya**

Radiologist

Regd.No.58902

Sarda Center For Diabetes & Selfcare  
4, Venkatesh Nagar Rd, Aurangabad.

**DR. P. A. BARJATYA**

M.B.B.S., M.D.  
9823344449

**DR. G. S. LAHOTI**

M.B.B.S., D.M.R.D.  
9850171587



AL X-RAY  
INTERVENTIONAL RADIOLOGY  
3D/4D SONOGRAPHY & COLOR DOPPLER  
2-D ECHOCARDIOGRAPHY  
PERIPHERAL COLOR DOPPLER  
HI-SPEED HELICAL C.T. SCAN  
C.T. ANGIOGRAPHY  
PATHOLOGY LAB. SERVICES

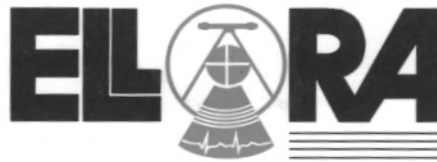

**DIAGNOSTIC CENTRE**  
X-RAY, IMAGING & PATHOLOGY

1, VYANKATESH NAGAR, OPP. SFS  
HIGH SCHOOL, JALNA ROAD,  
AURANGABAD - 431005  
☎ : 0240 - 2353182, 2325282, 844610011

24-09-2022

**Mr. NITIN WABLE**  
31 YRS

**USG ABDOMEN**

**Liver is normal in size, shape and echotexture.  
Intrahepatic biliary radicles and portovenous echocomplex appeared normal.  
No e/o any solid, cystic, diffuse parenchymal pathology seen.  
Normal cbd and portal vein.**

**Gallbladder is well distended and appeared normal, no e/o any gallbladder  
calculus. Normal gb wall thickness.  
Pancreas is normal in size, shape and echotexture.  
Normal peripancreatic fat planes.  
Spleen is normal in size, shape and echotexture.  
Both kidneys are normal in size, shape and echotexture. No e/o any calculus  
seen, No e/o hydronephrosis.**

**Urinary bladder is well distended and appeared normal, no e/o any intravesical  
pathology. No e/o ascitis / paraaortic adenopathy.  
Prostate measures 30 x 29 x 28mm with approximate weight of 12cc.**

**IMPRESSION**

**NORMAL LIVER, SPLEEN, PANCREAS, GALLBLADDER, BOTH KIDNEYS,  
URINARY BLADDER -  
NORMAL PROSTATE.**

**Dr. P. A. Barjatya**

Radiologist

Regd. No. 58902

Sarda Center For Diabetes & Selfcare  
5, Venkatesh Nagar Rd, Aurangabad.

**DR. P. A. BARJATYA**  
M.B.B.S., M.D.  
9823344449

**DR. G. S. LAHOTI**  
M.B.B.S., D.M.R.D.  
9850171587

भारत सरकार  
Government of India

नितिन किशोर वाबळे  
Nitin Kishor Wable  
जन्म तारीख/DOB: 14/02/1989  
पुरुष/ MALE

Download Date: 19/02/2020

Issue Date: 06/07/2018

8888 4882 5770  
VID : 9190 5345 8529 1429

माझे आधार, माझी ओळख

भारतीय विशिष्ट ओळख प्राधिकरण  
Unique Identification Authority of India

पत्ता: किशोर वाबळे, एच नो 151 अट पोस्ट मुर्शदपुर,  
ता वैजापूर, मुर्शदपुर, औरंगाबाद,  
महाराष्ट्र - 423701

Address:  
S/O: Kishor Wable, h no 151 at post  
murshadpur, tq vajapur, Murshadpur,  
Aurangabad,  
Maharashtra - 423701

8888 4882 5770  
VID : 9190 5345 8529 1429

1947 | help@uidai.gov.in | www.uidai.gov.in

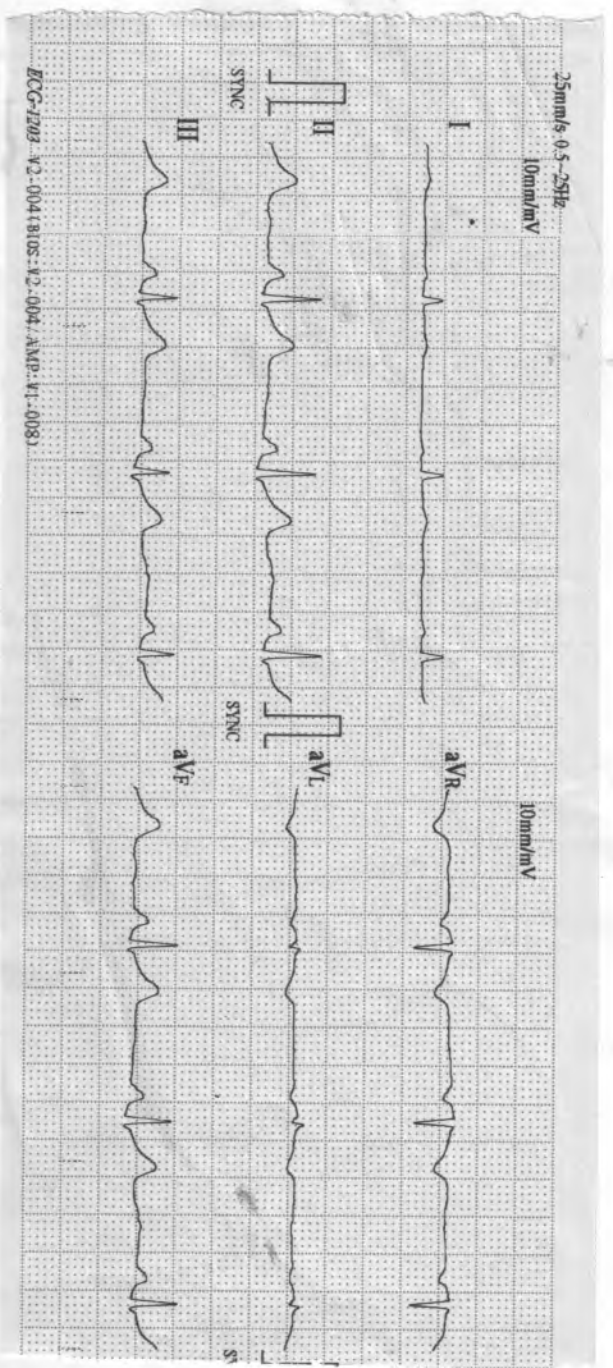

25mm/s 0.5-25Hz  
10mm/mV

ECG-1203 V2-004(810S-V2-004/ANAF-41-0083)

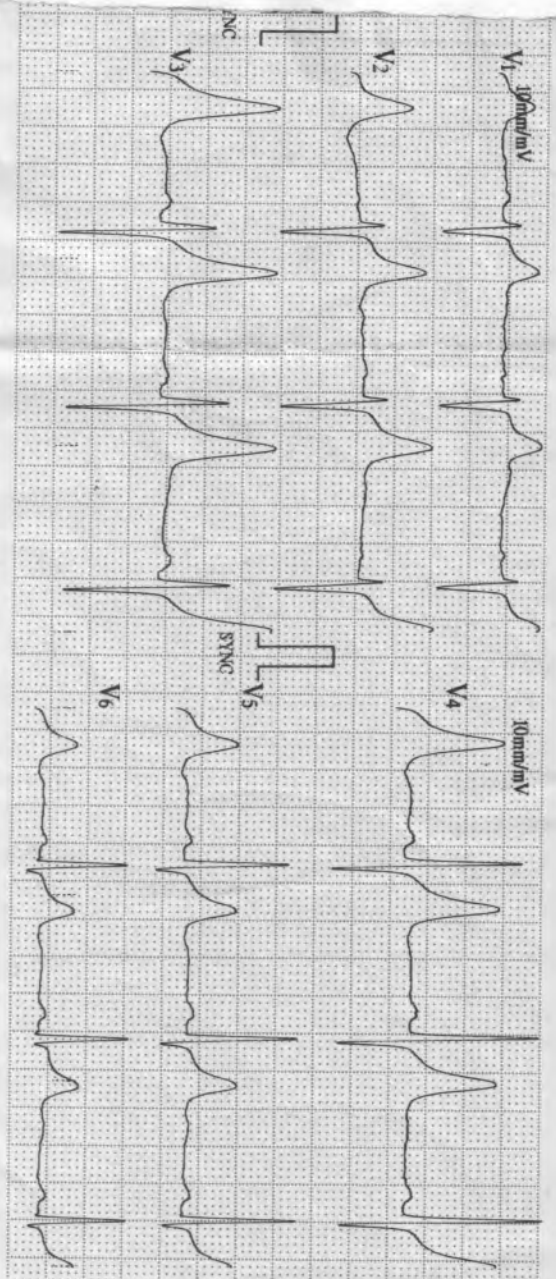

09/24/2022 11:04  
ID : 9092  
Name:  
Sex :  
Age :  
HR : 66 bpm  
R-R : 890 ms  
P-R : 164 ms  
QRS : 110 ms  
QT/QTc : 376/396 ms  
P/QRS/T : 85/65/82  
RV5/SVI : 1.460/0.850 mV  
RV6/SVI : 2.310 mV

Physician:  
\*Machine Interpretation Only\*  
(confirm with physician)  
Physician:

*[Handwritten Signature]*

*[Faint handwritten notes]*

**SARDA**

**CENTRE FOR DIABETES & SELF CARE**

4, Vyankatesh Nagar, Jalna Road, Aurangabad. Ph. : (0240) 233851, 2334958.

Name: Ms. With Wable Age: 73yr  
ROB

**CLINICAL SUMMARY :**

Weight : \_\_\_\_\_ Height (Cms) : \_\_\_\_\_ Blood Pressure : \_\_\_\_\_

**ECG FINDINGS :**

Rate : 66/mh ORS. Complex : ~

Rhythm : ~ ST Segment : ~

Mechanism : ~ T. Wave : ~

Axis : ~ QT Interval : ~

P. Wave : ~ PR Interval : ~

Recommendation : Wm

Dr. A. S. SARDA  
M.D. Reg. No. 77570

SARDA CENTER FOR DIABETES & SELF CARE  
4, Vyankateshnagar, Jalna Road, Aurangabad  
Phone No. 233851, 2334858

Date : 24/9/22

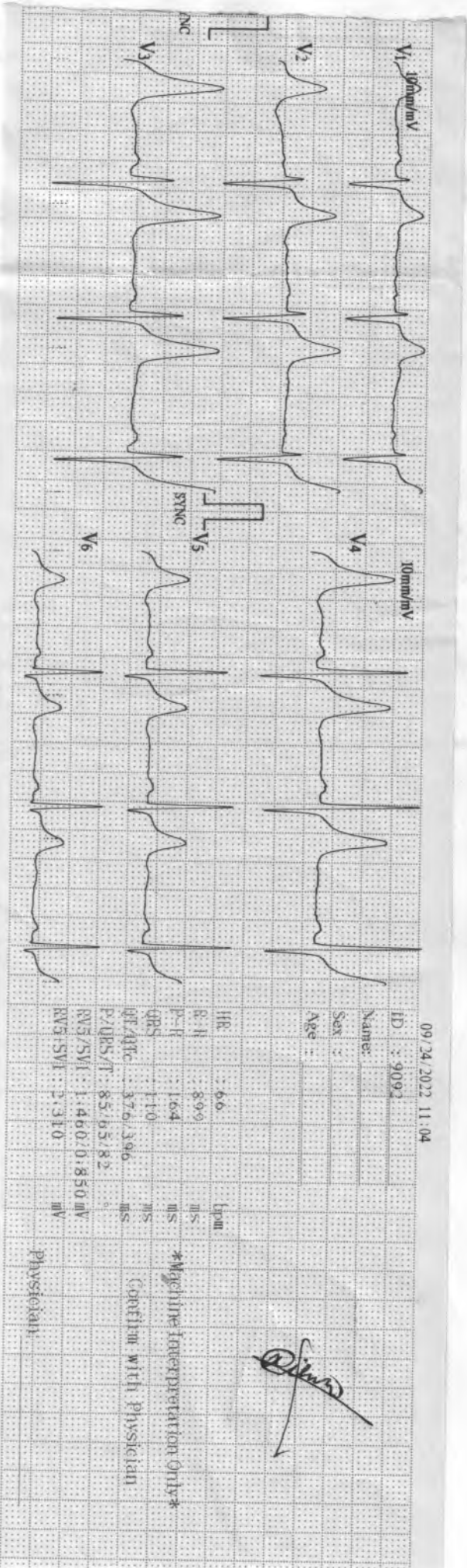
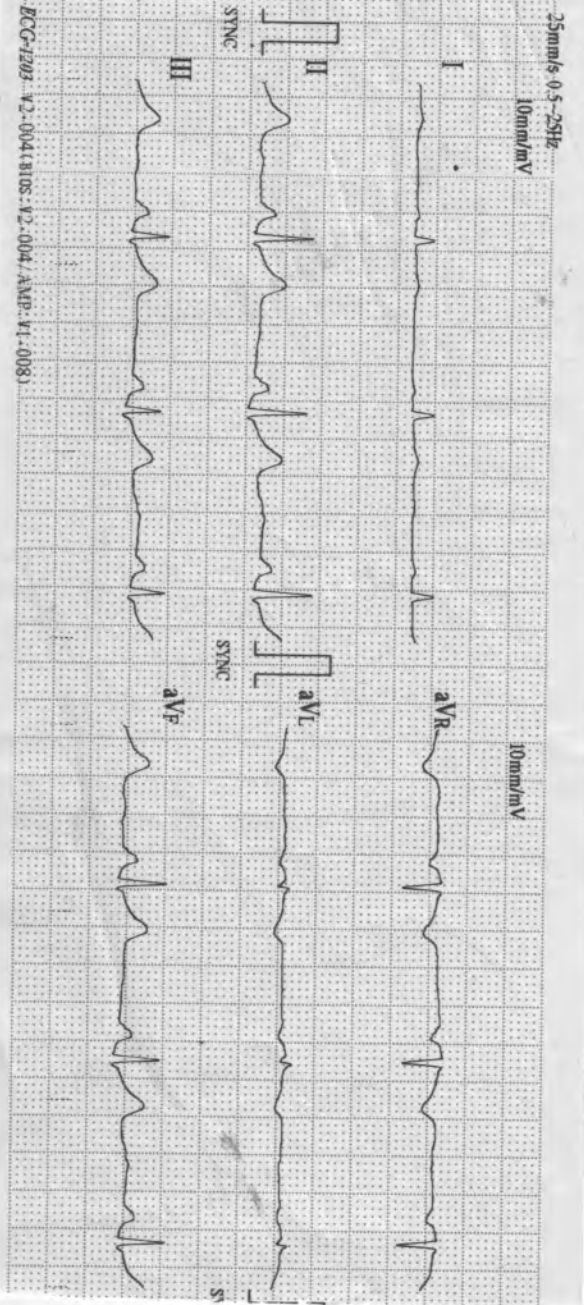

# SARDA

## CENTRE FOR DIABETES & SELF CARE

NAME: MR. NITIN WABLE

SEX : Male

REF. BY : MEDIWHEEL

DATE:24/09/2022

AGE: YRS

### THYROID FUCTION TEST

TEST	RESULT	NORMAL RANGE
Total T 3 :	105.9 ng/ml	60 - 181 ng/ml
Total T 4 :	8.60 ug/dl	4.6 - 12.5 ug/dl
TSH Ultrasensitive :	2.68 uIU/ml	0.35 -5.5uIU/ml

Dr.S R. SARDA

M.D Reg. No.65462

SARDA CENTRE FOR DIABETES & SELF CARE  
4, Vyanktesh Nagar, Jalna Road, Aurangabad  
PHONE No.2333851, 2334858

Dr.Sampat Sarda  
M.D.(Pathology)

# **SARDA**

## **CENTRE FOR DIABETES & SELF CARE**

**Name : Mr.Nitin Wable**

**Date: 24/09/2022**

**Age/Sex: 33Yrs/Male**

**Ref By DR. Sarda sir**

### **Stress Test Report**

- 1) Protocol-Bruce
- 2) Exercise Time-9.00min
- 3) Baseline Heart Rate and Blood Pressure-83bpm.BP-120/80mm of Hg.
- 4) Mets-10.10
- 5) ST-T Segment Changes-No Significant ST-T changes
- 6) Angina-None
- 7) Arrhythmias-None
- 8) Other Symptoms-None
- 9) Maximal Heart Rate and Blood Pressure-187bpm.BP-160/80mm of Hg.
- 10) Predicted Maximal Heart Rate Achieve -100%
- 11) Reason for Termination- Target Heart Rate Achieved.

**CONCLUSION :- Stress Test Negative for exercise induced ischemia.**



**DR.DEORAO THENGE**  
**M.D.D.N.B.(CARDIOLOGY)**

**Dr. Devrao Thenge**  
**MD, DNB (Cardiology)**  
**Reg. No. 2001/02/491**

ASIAN HOSPITAL  
MOTIWALA SQUARE  
AURANGABAD

Station  
Telephone:

## EXERCISE STRESS TEST REPORT

Patient Name: Wable, Nitin  
Patient ID: 24606  
Height: 183 cm  
Weight: 58 kg

DOB: 14.02.1989  
Age: 33yrs  
Gender: Male  
Race: Asian

Study Date: 24.09.2022  
Test Type: --  
Protocol: BRUCE

Referring Physician: --  
Attending Physician: DR. DEORAO THENGE  
Technician: --

Medications:

--

Medical History:

--

Reason for Exercise Test:

--

### Exercise Test Summary

Phase Name	Stage Name	Time in Stage	Speed (mph)	Grade (%)	HR (bpm)	BP (mmHg)	Comment
PRETEST	SUPINE	00:15	0.00	0.00	83	120/80	
	STANDING	00:05	0.00	0.00	85		
EXERCISE	STAGE 1	03:00	1.70	10.00	113	130/80	
	STAGE 2	03:00	2.50	12.00	146	140/80	
	STAGE 3	03:00	3.40	14.00	184	150/80	
	STAGE 4	00:01	3.40	14.00	184		
RECOVERY		04:00	0.00	0.00	118	160/80	

The patient exercised according to the BRUCE for 9:00 min:s, achieving a work level of Max. METS: 10.10. The resting heart rate of 83 bpm rose to a maximal heart rate of 187 bpm. This value represents 100 % of the maximal, age-predicted heart rate. The resting blood pressure of 120/80 mmHg, rose to a maximum blood pressure of 160/80 mmHg. The exercise test was stopped due to Target heart rate achieved.

### Interpretation

Summary: Resting ECG: normal.

Functional Capacity: normal.

HR Response to Exercise: appropriate.

BP Response to Exercise: normal resting BP - appropriate response.

Chest Pain: none.

Arrhythmias: none.

ST Changes: none.

Overall impression: Normal stress test.

### Conclusions

Exercise of bruce protocol for 9.00 min.

Target heart rate achieved.

No angina/arrhythmias.No ST-T Changes.

Test is negative for induced ischemia.

Physician \_\_\_\_\_

Technician \_\_\_\_\_

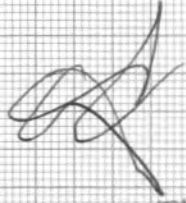

  
Dr. Devrao Thenge  
MD, DNB (Cardiology)  
Reg. No. 2001/02/491



Wable, Nitin

Patient ID 24606

24.09.2022 Male 183 cm 58 kg

2:48:06pm 33yrs Asian

Meds:

Test Reason:

Medical History:

Ref. MD: Ordering MD:

Technician: Test Type:

Comment:

BRUCE: Total Exercise Time 09:00  
Max HR: 187 bpm 100% of max predicted 187 bpm HR at rest: 83  
Max BP: 160/80 mmHg BP at rest: 120/80 Max RPP: 26850 mmHg\*bpm

Maximum Workload: 10.10 METS

Max. ST: -0.70 mm, 0.00 mV/s in III; EXERCISE STAGE 3 06:30

Arrhythmia: A:173

Reasons for Termination: Target heart rate achieved

Summary: Resting ECG: normal. Functional Capacity: normal. HR Response to Exercise: appropriate. BP Response to Exercise: normal resting BP - appropriate response. Chest Pain: none. Arrhythmias: none. ST Changes: none. Overall impression: Normal stress test.

Conclusion: Exercise of bruce protocol for 9:00 min.

Target heart rate achieved.

No angina/arrhythmias.No ST-T Changes.

Test is negative for induced ischemia.

Phase Name	Stage Name	Time in Stage	Speed (mph)	Grade (%)	Workload (METS)	HR (bpm)	BP (mmHg)	RPP (mmHg*bpm)	VE (/min)	ST Level (III mm)	Comment
PRETEST	SUPINE	00:15	0.00	0.00	1.0	83	120/80	9960	0	0.10	
	STANDING	00:05	0.00	0.00	1.0	85			0	0.15	
EXERCISE	STAGE 1	03:00	1.70	10.00	4.6	113	130/80	14690	0	0.15	
	STAGE 2	03:00	2.50	12.00	7.0	146	140/80	20440	0	-0.45	
	STAGE 3	03:00	3.40	14.00	10.1	184	150/80	27600	0	-0.10	
	STAGE 4	00:01	3.40	14.00	10.1	184			0	0.05	
RECOVERY		04:00	0.00	0.00	1.0	118	160/80	18880	0	0.05	

Wable, Nitin  
Patient ID 24606  
24.09.2022  
2:48:20pm

Linked Medians

BRUCE  
0.0 mph  
0.0 %  
PRETEST  
SUPINE  
00:13  
83 bpm  
120/80 mmHg

ASIAN HOSPITAL

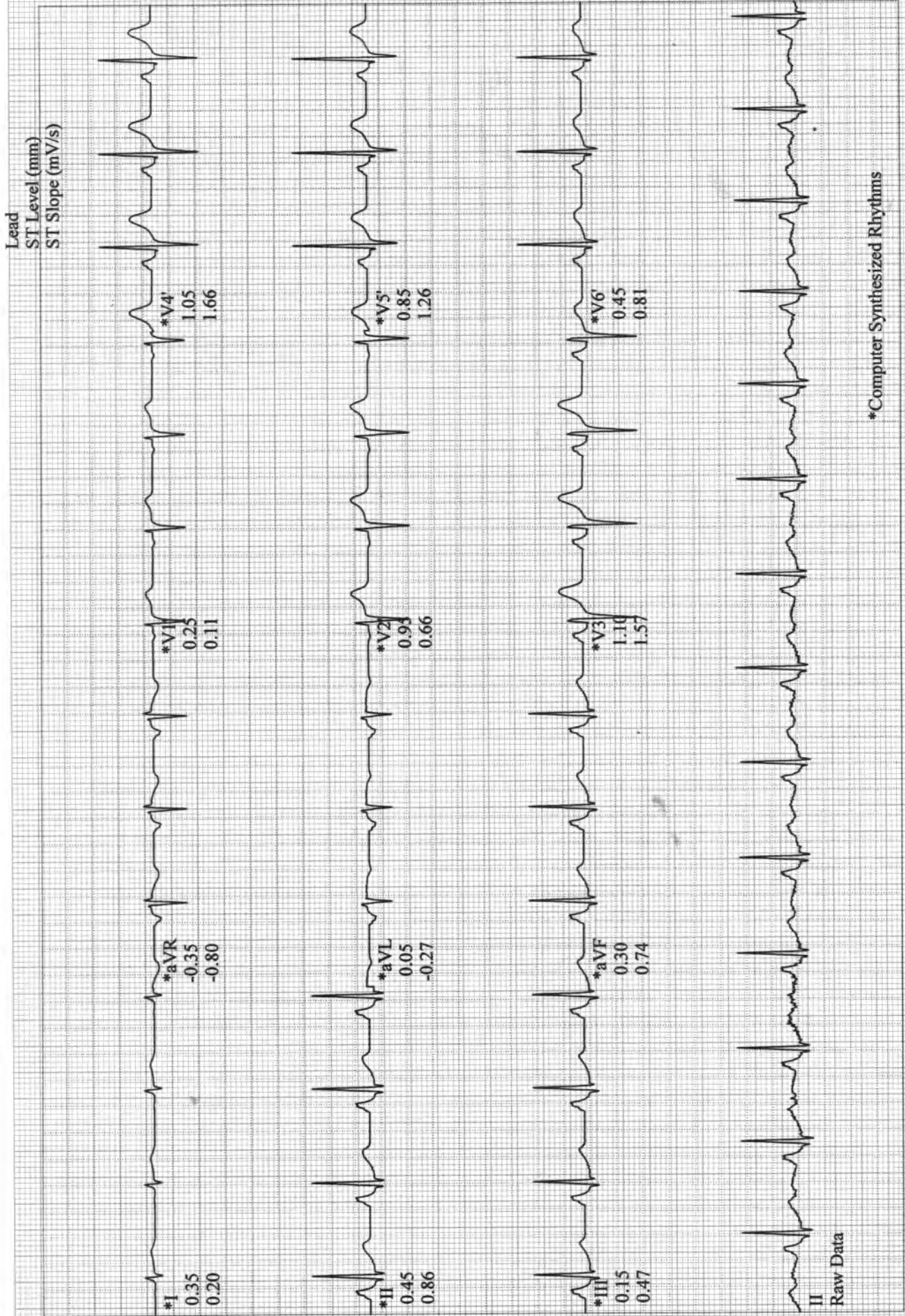

II  
Raw Data

\*Computer Synthesized Rhythms

Wable, Nitin  
Patient ID 24606  
24.09.2022  
2:48:21pm

BRUCE  
0.0 mph  
0.0 %

PRETEST  
STANDING  
00:15

83 bpm  
120/80 mmHg

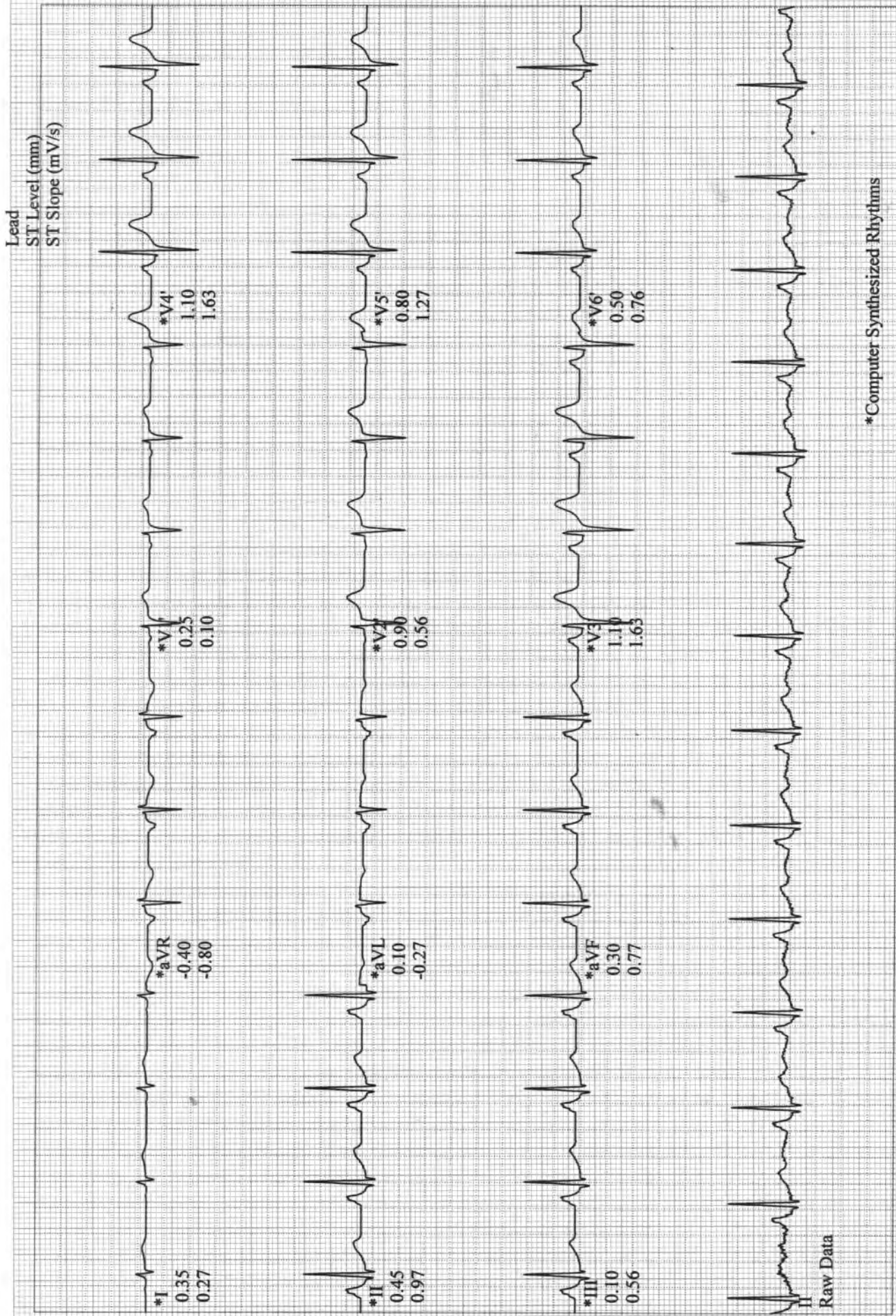

Raw Data

\*Computer Synthesized Rhythms

Wable, Nitin  
 Patient ID 24606  
 24.09.2022  
 2:51:15pm

Linked Medians  
 EXERCISE  
 STAGE 1  
 02:50

BRUCE  
 1.7 mph  
 10.0 %

ASIAN HOSPITAL

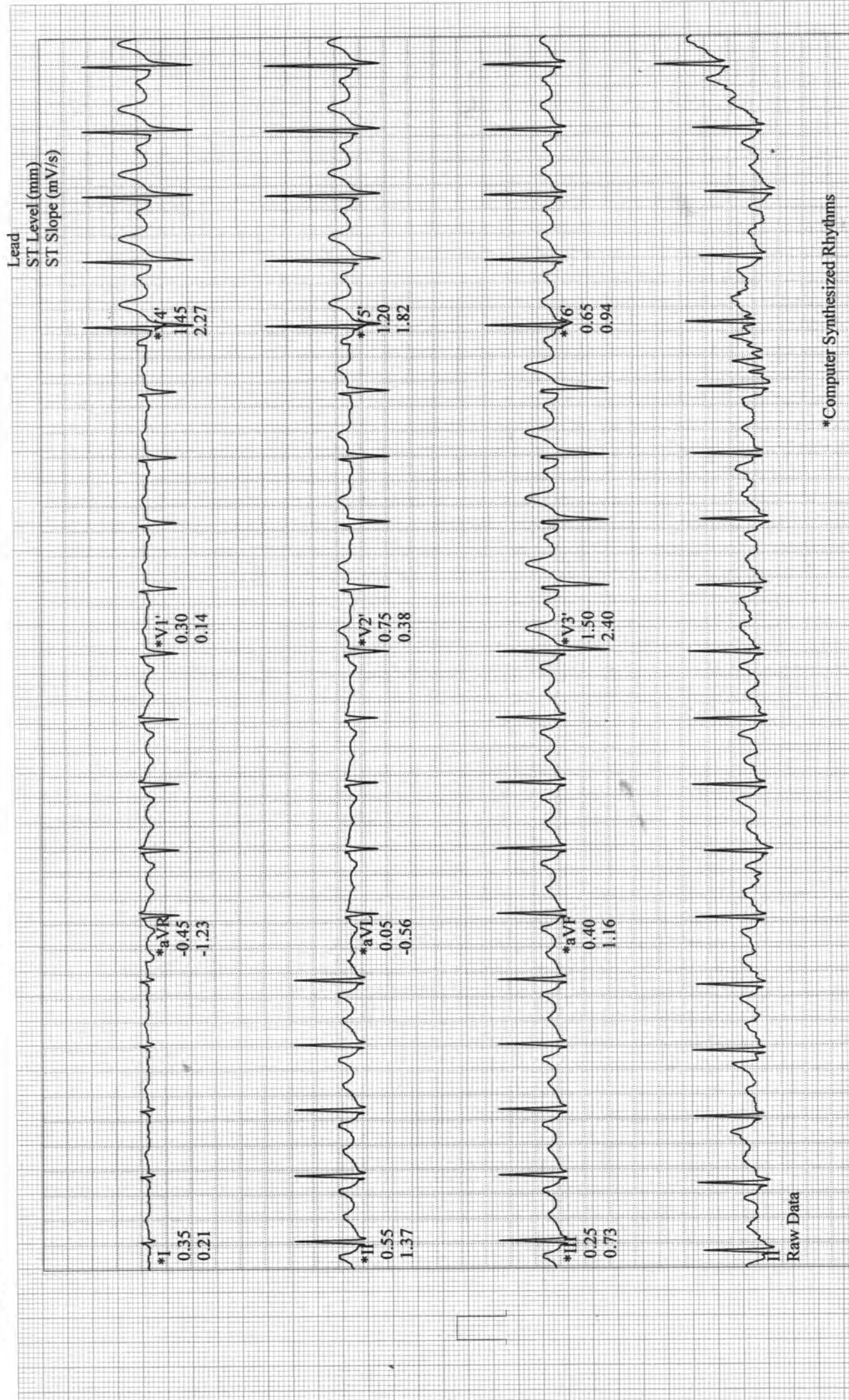

Raw Data

\*Computer Synthesized Rhythms

Linked Medians

BRUCE  
2.5 mph  
12.0 %

EXERCISE  
STAGE 2  
05:50

148 bpm  
140/80 mmHg

Wable, Nitin  
Patient ID 24606  
24.09.2022  
2:54:15pm

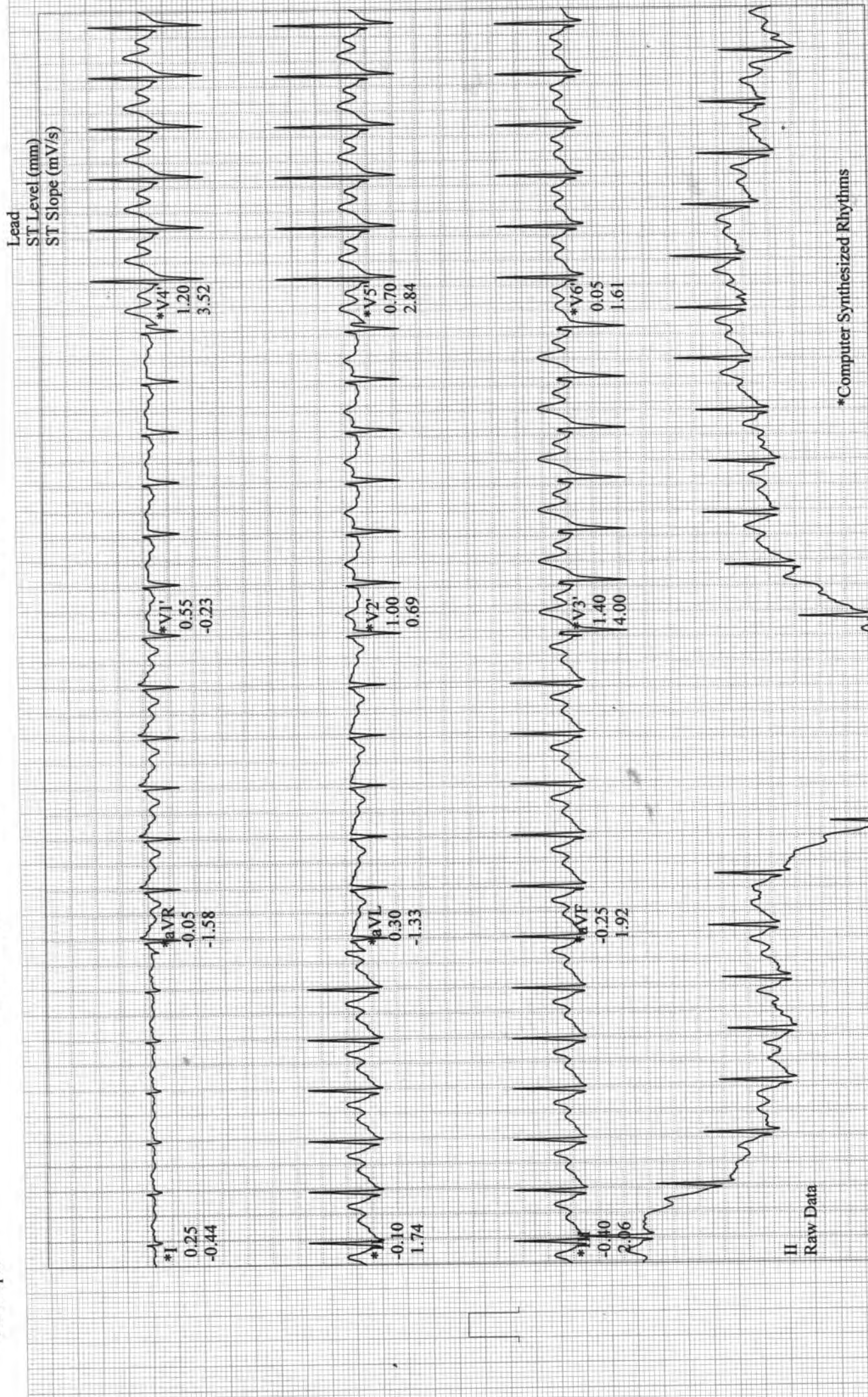

Wable, Nitin  
 Patient ID 24606  
 24.09.2022  
 2:57:15pm

Linked Medians  
 EXERCISE STAGE 3  
 08:50  
 187 bpm  
 150/80 mmHg

BRUCE  
 3.4 mph  
 14.0 %

ASIAN HOSPITAL

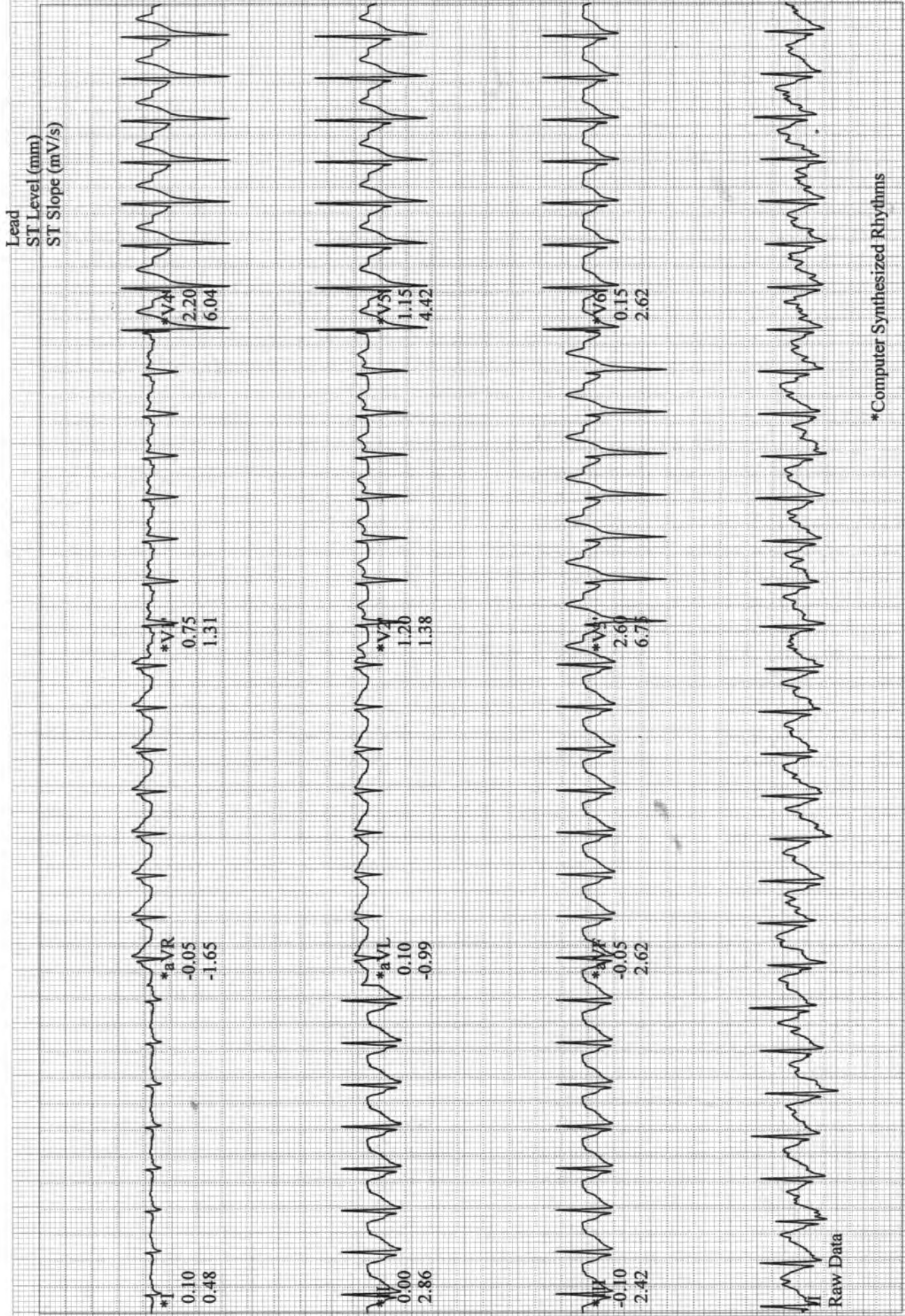

\*Computer Synthesized Rhythms

Wable, Nitin  
Patient ID 24606  
24.09.2022  
2:57:30pm

12-Lead Report ( PEAK EXERCISE )  
EXERCISE BRUCE  
STAGE 4 3.4 mph  
09:01 14.0 %

184 bpm  
150/80 mmHg

ASIAN HOSPITAL

Measured at 60ms Post J (10mm/mV)  
Auto Points

Lead	ST(mm)	Lead	ST(mm)
I	0.25	V1'	0.70
II	-0.25	V2'	1.35
III	-0.55	V3'	2.65
aVR	0.00	V4'	2.25
aVL	0.40	V5'	0.25
aVF	0.40	V6'	0.50

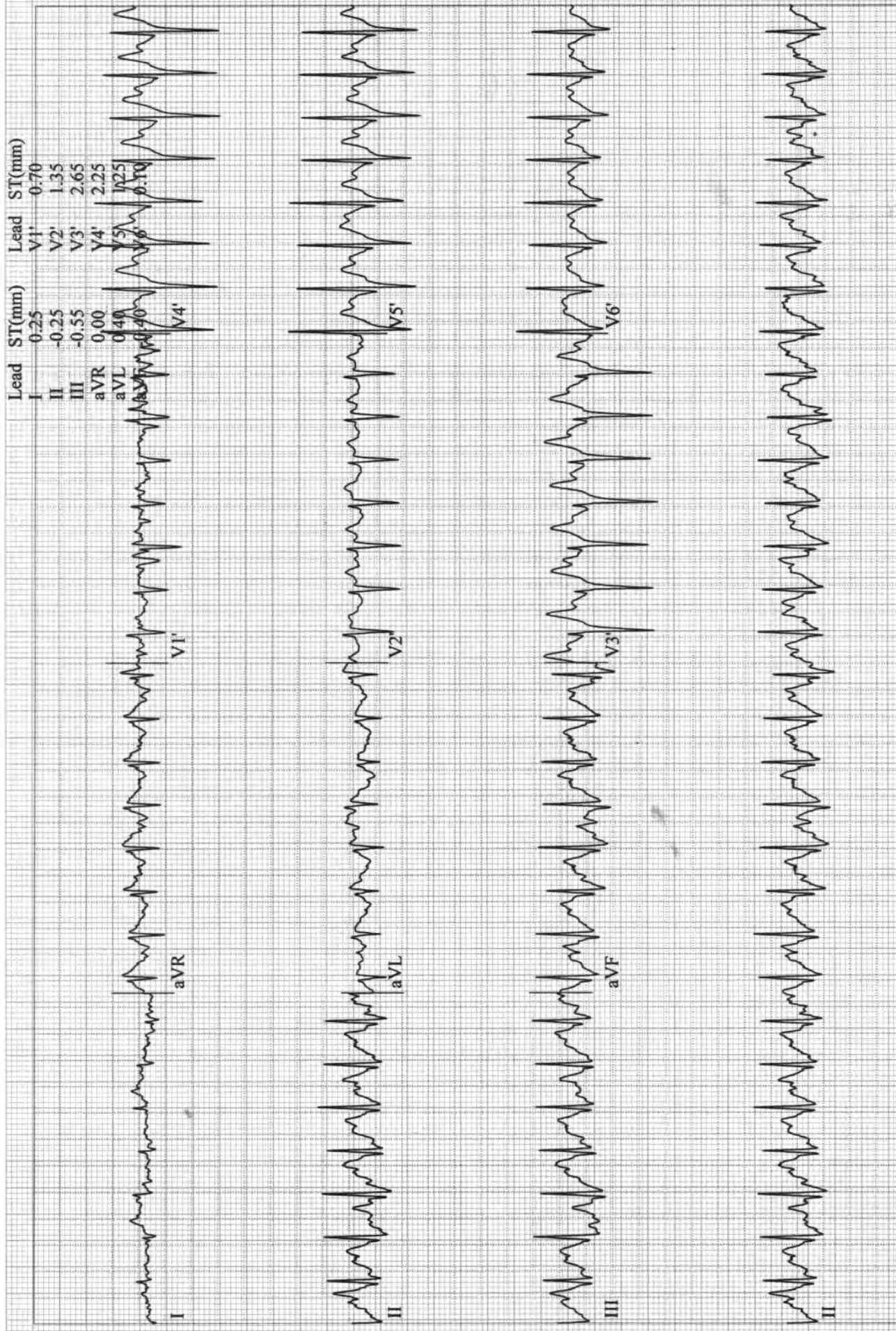

Wable, Nitin  
Patient ID 24606  
24.09.2022  
2:58:15pm

Linked Medians  
RECOVERY  
#1  
00:50

BRUCE  
0.0 mph  
0.0 %

ASIAN HOSPITAL

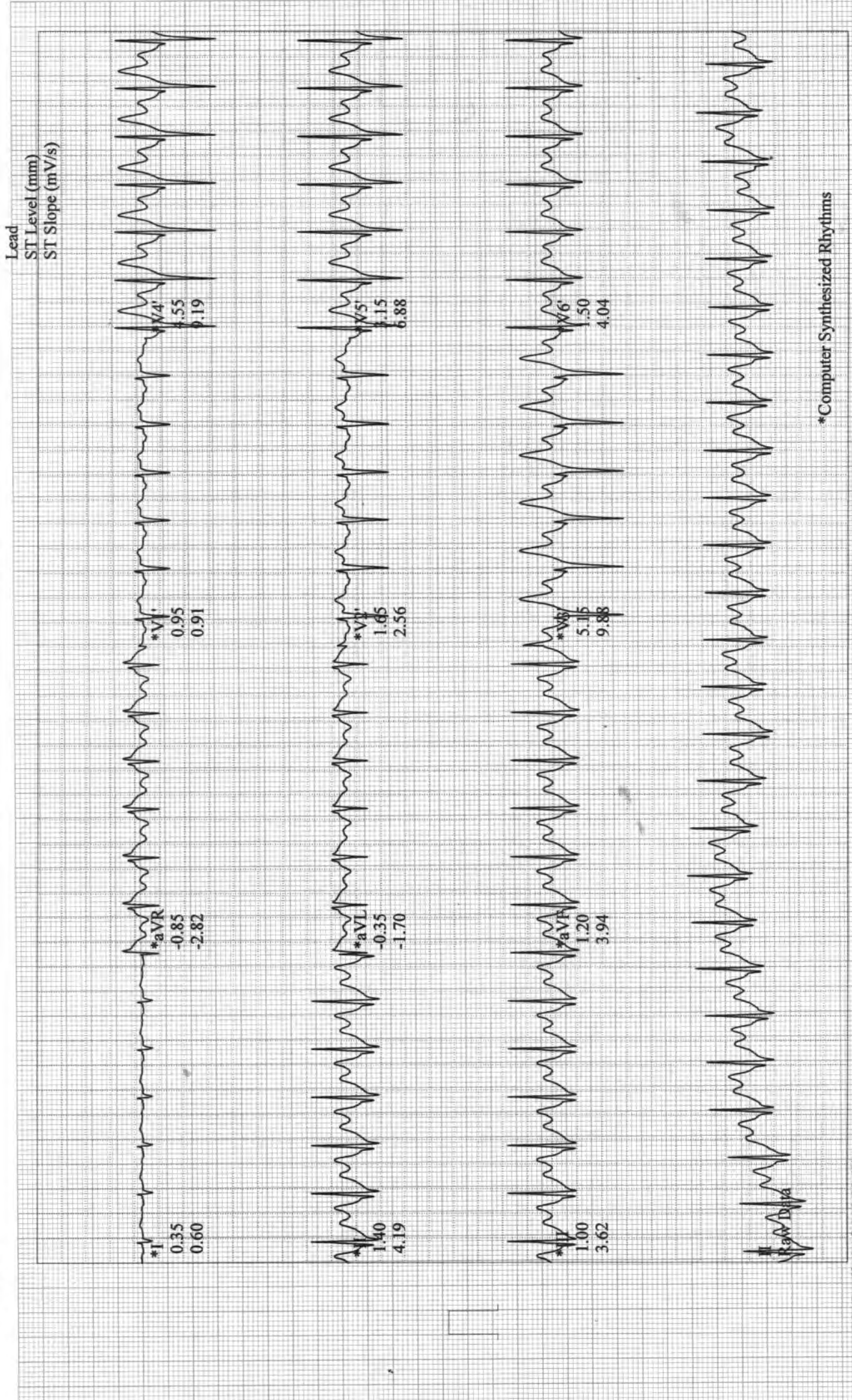



Wable, Nitin  
 Patient ID 24606  
 24.09.2022  
 2:59:15pm

137 bpm

Linked Medians  
 RECOVERY #1  
 01:50

BRUCE  
 0.0 mph  
 0.0 %

ASIAN HOSPITAL

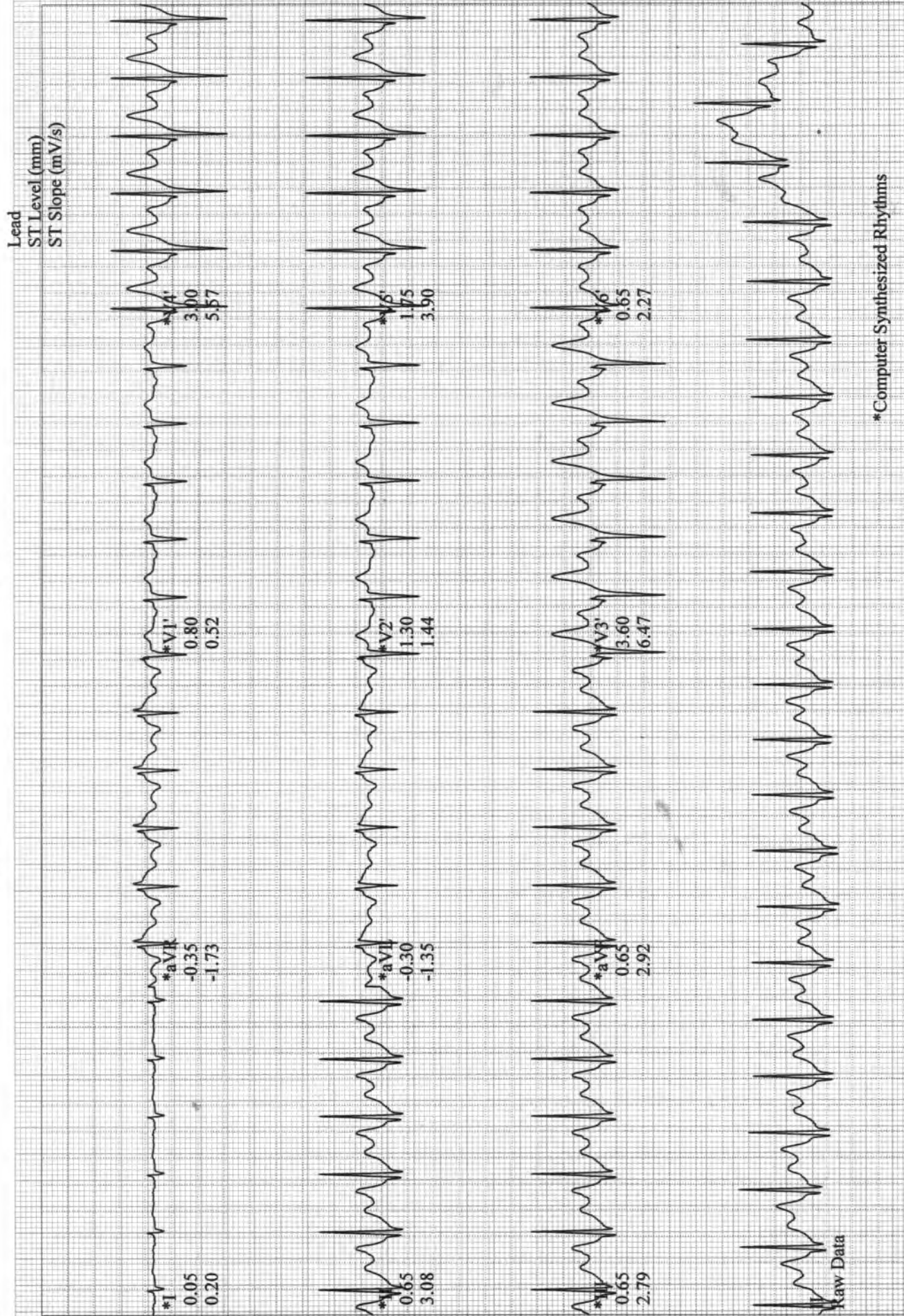

\*Computer Synthesized Rhythms

Wable, Nitin  
 Patient ID 24606  
 24.09.2022  
 3:00:15pm

Linked Medians  
 RECOVERY #1 02:50  
 126 bpm  
 160/80 mmHg

BRUCE  
 0.0 mph  
 0.0 %

ASIAN HOSPITAL

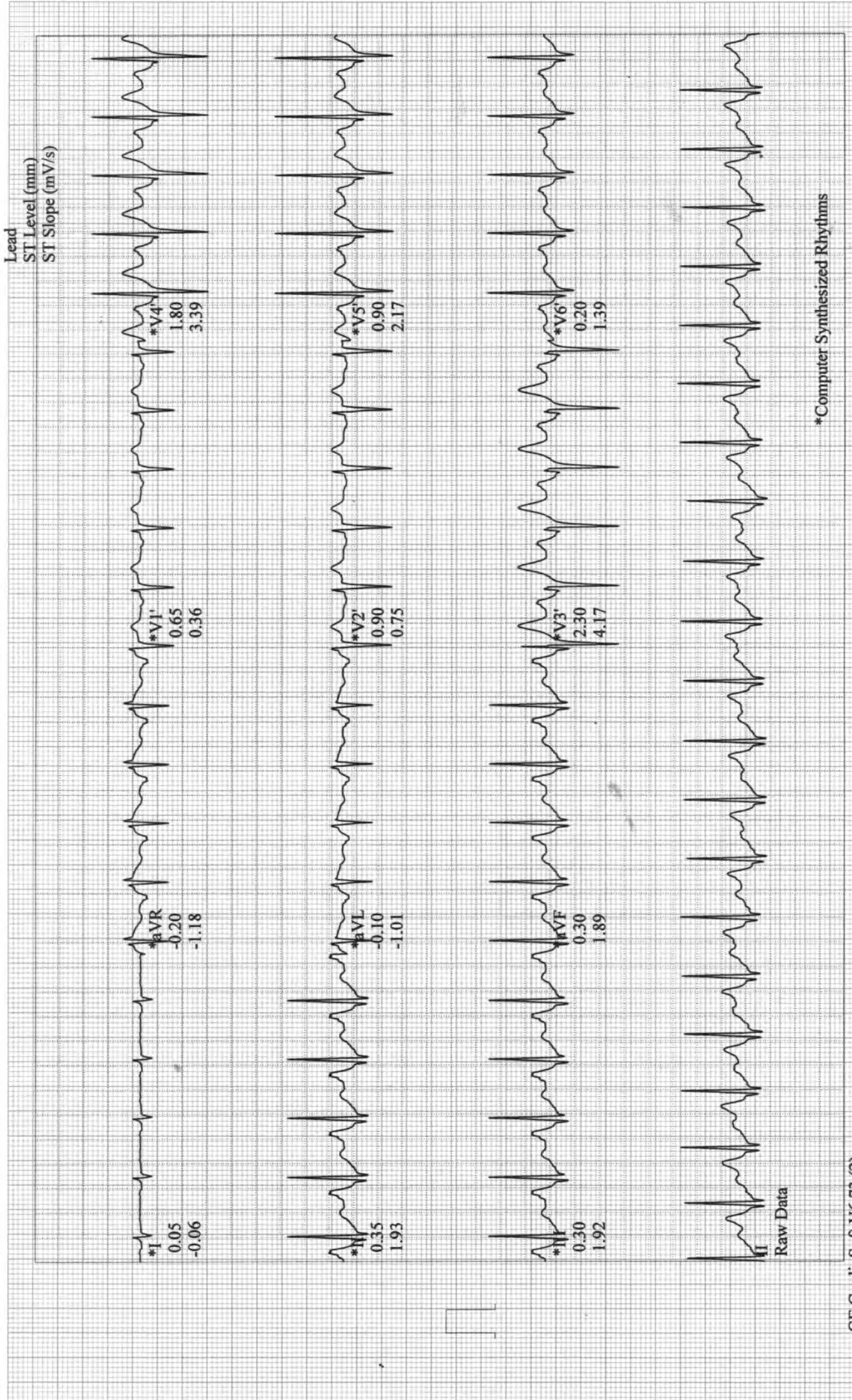

\*Computer Synthesized Rhythms

Wable, Nitin  
 Patient ID 24606  
 24.09.2022  
 3:01:15pm

Linked Medians  
 RECOVERY  
 #1  
 03:50

BRUCE  
 0.0 mph  
 0.0 %

ASIAN HOSPITAL

122 bpm

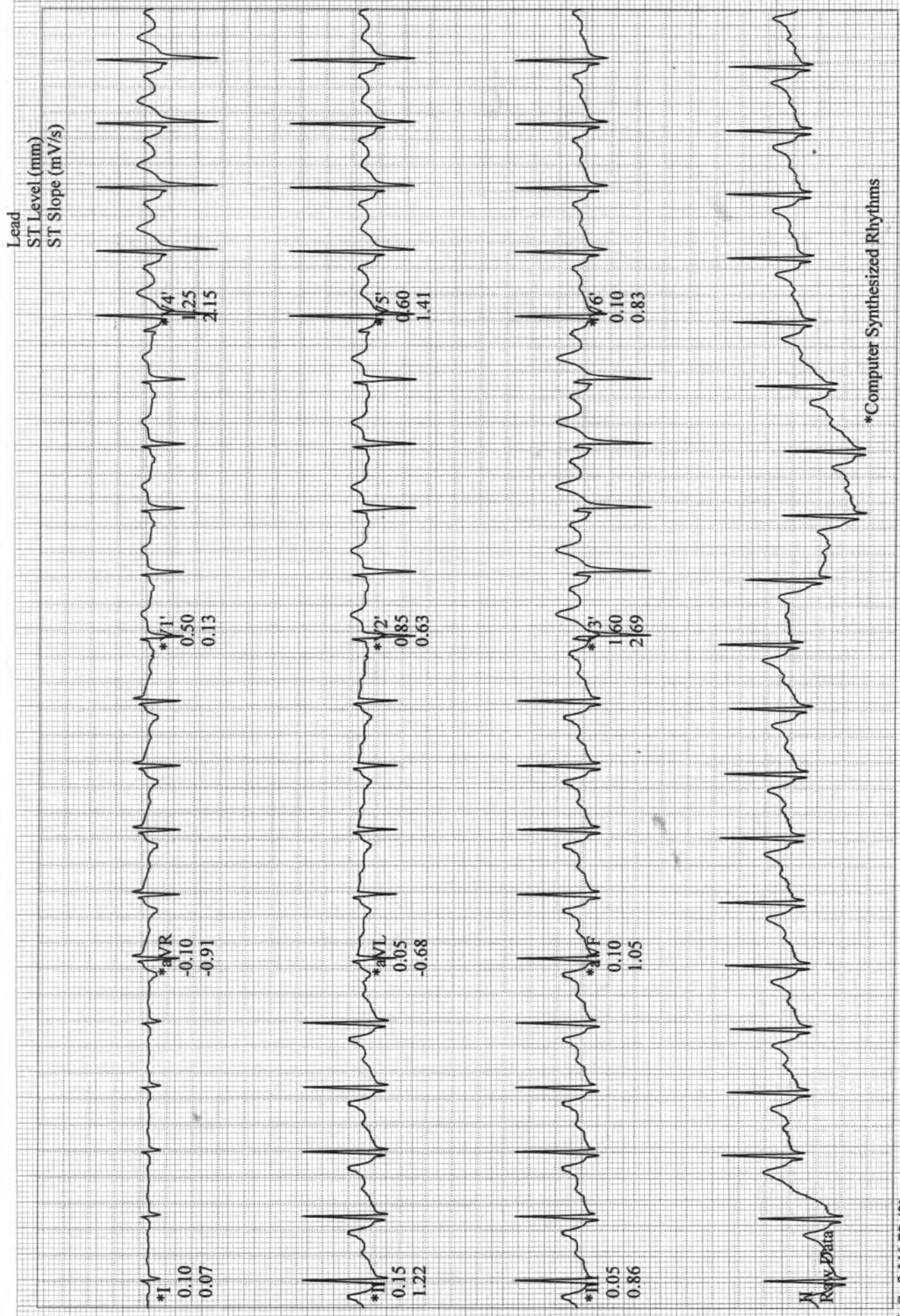

\*Computer Synthesized Rhythms

GE CardioSoft V6.73 (2)  
 25 mm/s 10 mm/mV 50Hz 0.01Hz FRF+ HR(V4,V5)

Start of Test: 2:48:06pm

Page 10