

Edcal

Anallo



भारत सरकार
Government of India
 पंजीकृत नाम/Registered Name:
 Pankaj Rohit Mansukhani
 माता/Registered Name of Mother:
 Mother: Pankaj Manabhai Mansukhani
 जन्म तिथि/DOB: 17/03/1998
 लिंग/Gender: Male





8267

भारो आधार, भारी योजना

भारत सरकार
Unique Identification Authority of India
 पता/Address:
 सुवग, सुवग, सुवग, राजकोट,
 गुजरात, 360110

8267

 1987
 uaid@uaid.gov.in
 www.uaid.gov.in

Dr. G. D. Jagani (M.D.)
Reg. No. G-1287

Dr. upal Shah
M.D. Pathology
Reg.No G-13696

excel exCel Diagnostic centre

Kim Plaza, Raiya Road, Rajkot-360 007.

DATE: 9/3/24

NAME OF CLIENT: Rohit Parmar

DATE OF BIRTH: 17/2/1998 AGE: 26 MALE FEMALE

HEIGHT: CM 178
WEIGHT: KG 70
ABDOMEN: CM 86
CHEST: CM INSPIRATION 96 CM EXPIRATION 90 CM

BLOOD PRESSURE: 130/85/mmHg PULSE: 80 /MIN

HABITS: TOBACCO/GUTKHA NO QUANTITY NO DURATION NO
SMOKING NO QUANTITY NO DURATION NO
ALCOHOL NO QUANTITY NO DURATION NO

IS THERE ANYTHING IN THE MEDICAL HISTORY NOT ALREADY MENTIONED: NO

DETAILS OF OPERATION: NO

DETAILS OF ACCIDENT: NO

SYSTEMIC EXAMINATION (ANY ABNORMALITY FOUND) : NO

REFRACTIVE ERROR:

LEFT EYE	RIGHT EYE
<u>6/6</u>	<u>6/6</u>

OTHER ILLNESS: NO

H/O DIABETES: NO

H/O HIGH BLOOD PRESSURE: NO

I HAVE EXAMINED THE CANDIDATE PERSONALLY & HE/SHE IS FOUND FIT.

Dr. G. D. Jagani (M.D.)
Reg. No. G-1287

excel eXcel Diagnostic centre

Kim Plaza, Raiya Road, Rajkot-360 007.

Full name of life to be assured: Rohit Parmar

Age/Sex: 26 y / Male

Date: 9/3/24

REST E.C.G. REPORT:

Position	} Within Normal Limit
Standardization Imv	
Mechanism	
Voltage	
Electrical Axis	
Auricular Rate	
Rhythm	
P Wave	
PR Interval	
QRS Complexes	
Q-T Duration	
S-T Segment	
T Wave	
Q Wave	

CONCLUSION: Normal

Signature of doctor



Dr. G. D. Jagani (M.D.)
Reg. No. G-1287

Medical center stamp

Name: _____
Yrs _____ cm _____ Kg _____ BP _____

(X) ~~AA~~

શોહિતકુમાર પાનાલ ૧૧/૩૧/૨૫

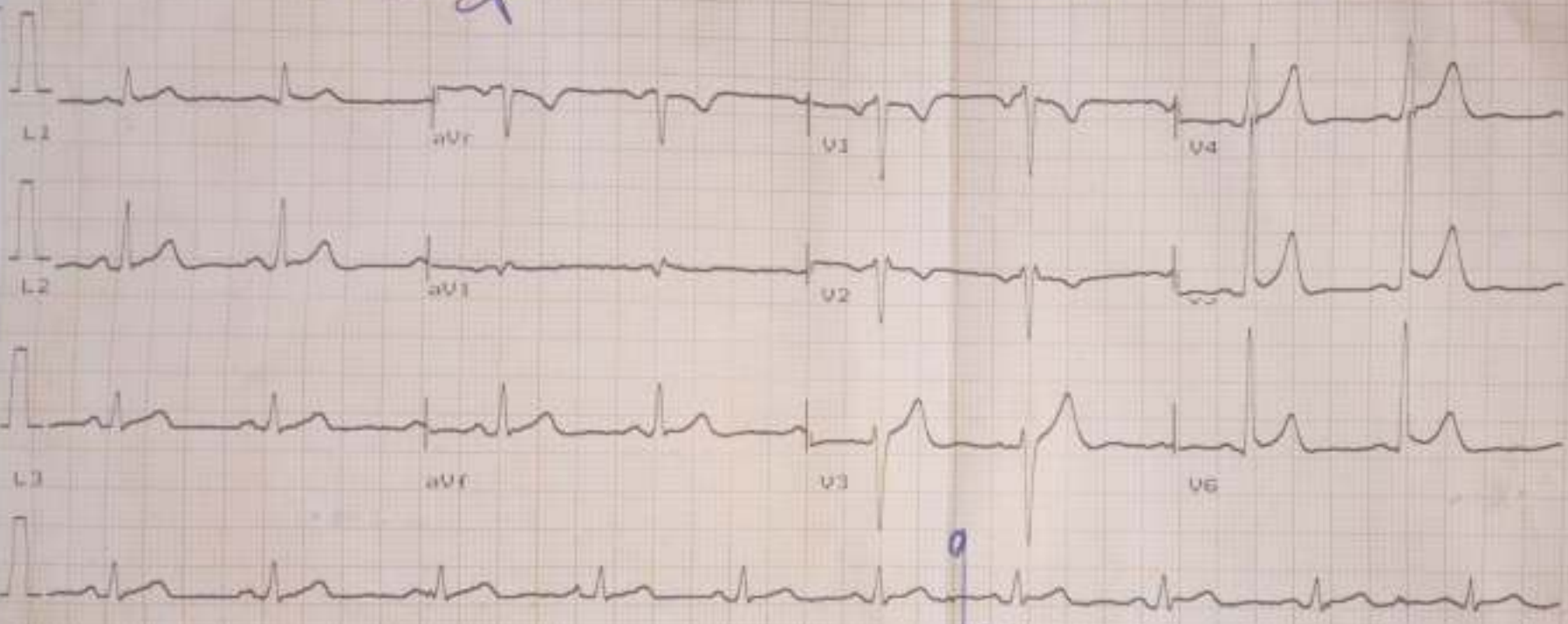

Heart Rate : 74 bpm

INTERVAL (ms)
PR: 112 QRS: 60
QT: 347 QTc: 389
ST: 60

AXIS (deg)
P : 65 QRS: 51
T : 54

Ver 10mm/mV Time:
L 25mm/sec Date:

Dr. G. D. Jagani (M.D.)
Reg. No. G-1287

EYE EXAMINATION

DATE 09-03-24

NAME OF CLIENT: ROHIT PARMAR

AGE: 26 YEARS GENDER: MALE

REFRACTIVE ERROR:	LEFT EYE	RIGHT EYE	NIGHT BLINDNESS	COLOUR VISION	
	6/6	6/6	NO	NORMAL	NORMAL

FUNDUS EXAMINATION NORMAL

D. S. M.





Dr. UPAL SHAH (M.D. PATHOLOGY) eXcel Diagnostic Centre

A COMPUTERIZED PATHOLOGY & MICROBIOLOGY LABORATORY

EMPOWERED WITH ENDOCRINE & SPECIAL TEST UNIT

Patient Name : ROHIT PARMAR (I)

Age 26 Year

Sex Male

Reference:

DR.

ID. 5



Reg. Date:
09/03/2024

RENAL FUNCTION TEST

Test	Observed Value		Biological Reference Interval
S. Creatinine	1.00	mg/dL	0.60 - 1.50
Bl. Urea	36.3	mg/dL	7 - 40
BUN	11.6	mg/dl	10.0 - 20.0
PROTEINS			
Total Protein	6.96	g/dL	6.00 - 8.30
Albumin	3.96	g/dL	3.20 - 5.00
Globulin	3.00	g/dL	2.00 - 3.50
A/G Ratio	1.3		1.0 - 2.3
Uric Acid	4.29	mg/dL	3.0 - 7.0

Signature.

Dr. Upal Shah
M.D. Pathology
Reg.No G-13696

Kim Plaza, Raiya Road, Rajkot-360 007. 24x7 Help Line : 95588 14684

NOTE : The above results are Subject to variations due to technical limitations. Hence correlation with clinical findings and other investigations are requested.



Dr. UPAL SHAH (M.D. PATHOLOGY) eXcel Diagnostic Centre

A COMPUTERIZED PATHOLOGY & MICROBIOLOGY LABORATORY

EMPOWERED WITH ENDOCRINE & SPECIAL TEST UNIT

Patient Name : ROHIT PARMAR (I)

Age 26 Year

Sex Male

Reference:

DR.

ID. 5



Reg. Date:
09/03/2024

LIPID PROFILE

Test	Observed Value		Biological Reference Interval
Cholesterol	156	mg/dL	140.0 - 250.0
Triglyceride	79	mg/dL	30.0 - 150.0
HDL Cholesterol	46.3	mg/dL	30-65 mg / dl
VLDL	15.8	mg/dl	0.0 - 40.0
LDL Cholesterol	93.9	L mg/dL	Low : < 130 mg / dl Moderate : 130 - 160 mg / dl High :> 160 mg / dl
LDL Chol / HDL Chol Ratio	2.0		
Cholesterol / HDL Chol. Ratio	3.4	L	Low : 5.1 Modrate : 5.1 - 8.0 High : > 8.1

Signature.

Dr. upal Shah
M.D. Pathology
Reg.No G-1369A

Kim Plaza, Raiya Road, Rajkot-360 007. 24x7 Help Line : 95588 14684

NOTE : The above results are Subject to variations due to technical limitations. Hence correlation with clinical findings and other investigations are requested



Excel Dr. UPAL SHAH (M.D. PATHOLOGY) Diagnostic Centre

A COMPUTERIZED PATHOLOGY & MICROBIOLOGY LABORATORY

EMPOWERED WITH ENDOCRINE & SPECIAL TEST UNIT

Patient Name : ROHIT PARMAR (I)

Age 26 Year

Sex Male

Reference:

DR.

ID: 5



Reg. Date:
09/03/2024

BLOOD GLUCOSE TEST

Test	Observed Value	Biological Reference Interval
Sample	FLOURIDE PLASMA	60.0 - 100.0
FASTING (FBS)		
Blood Sugar-F	89 mg/dL	60 - 100
Urine Sugar-F	NIL	
Urine Ketone-F	NIL	
POST PRANDIAL (PPBS)		
Blood Sugar-PP	105 mg/dL	80 - 120
Urine Sugar-PP	NIL	
Urine Ketone-PP	NIL	

HEMOGLOBIN A1c TEST

Test	Observed Value	Biological Reference Interval
HbA1c	5.56 %	> 8.2 : POOR CONTROL 7.2-8.2 : MODERATE CONTROL 6.2-7.2 : GOOD CONTROL < 6.2 : WITHIN NORMAL LIMIT
REMARK	WITHIN NORMAL LIMIT	

Importance of HbA1c - Glycated Hb. in Diabetes Mellitus

- HbA1c, also known as Glycated Hemoglobin is the most important test for the assessment of long term blood glucose control (also called glycemc control)
- HbA1c reflects mean blood glucose concentration over past 6-8 weeks and provides amuch better indication of long term glycemc control than blood glucose determination
- HbA1c is formed by non-enzymatic reaction between glucose and Hb. , this reaction is irreversible and therefore remains unaffected by short term fluctuations in blood glucose levels.
- Long term complications of diabetes such as retinopathy-eye complications, nephropathy-kidney complications and neuropathy-nerve complications, are potentially serious and can lead to blindness, kidney failure etc.
- Glycemc control monitored by HbA1c measurement using HPLC method-(Gold Standard) is considered most important. (Ref. National Glycohemoglobin Standardization Program -NGSP).

Kim Plaza, Raiya Road, Rajkot-360 007.

24x Dr. Upal Shah
M.D. Pathology
Reg No. G-13696

Signature:

NOTE : The above results are Subject to variations due to technical limitations. Hence correlation with clinical findings and other investigations are requested.



Dr. UPAL SHAH (M.D. PATHOLOGY) eXcel Diagnostic Centre

A COMPUTERIZED PATHOLOGY & MICROBIOLOGY LABORATORY

EMPOWERED WITH ENDOCRINE & SPECIAL TEST UNIT

Patient Name : ROHIT PARMAR (I)

Age 26 Year

Sex Male

Reference:

DR.

ID. 5



Reg. Date:
09/03/2024

CBC

Test	Observed Value	Biological Reference Interval
Blood Count		
Haemoglobin	14.6 g/dL	13.5 - 18.5
RBC Count	4.56 mill./cmm	4.50 - 6.00
Platelet Count	2,99,000 /cmm	150000 - 450000
WBC Count	6,500 /cmm	4000 - 11000
DIFFERENTIAL WBC COUNT		
Polymorphs	74 %	40 - 75
Lymphocytes	24 %	20 - 45
Eosinophils	1 %	0 - 6
Monocytes	1 %	0 - 10
Basophils	00 %	0 - 1
RBC INDICES		
PCV	43.6 %	35.0 - 45.0
MCV	95.6 fL	80.0 - 99.0
MCH	32.0 pg	28.0 - 32.0
MCHC	33.5 g/dL	30.0 - 34.0
Peripheral Smear Study		
RBC Morphology	Normochromic and Normocytic RBCs	
WBCs	WITHIN NORMAL LIMIT	
Platelets (on the smear)	Platelets are adequate	
Malarial Parasites		
ESR	Not detected	
	6	mm/1st hour 0.0 - 10.0
BLOOD GROUP "ABO" Rh	"O" POSITIVE	

Signature.
Dr. upal Shah
M.D. Pathology
Reg.No G-13696

Kim Plaza, Raiya Road, Rajkot-360 007. **24x7 Help Line : 95588 14684**

NOTE : The above results are Subject to variations due to technical limitations. Hence correlation with clinical findings and other investigations are requested.



Dr. UPAL SHAH (M.D. PATHOLOGY)

Excel Diagnostic Centre

A COMPUTERIZED PATHOLOGY & MICROBIOLOGY LABORATORY

EMPOWERED WITH ENDOCRINE & SPECIAL TEST UNIT

Patient Name : ROHIT PARMAR (I)

Age 26 Year

Sex Male

Reference:

DR.

ID.5

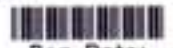

Reg. Date:
09/03/2024

URINE ANALYSIS

Test	Observed Value
Sample	Random
<u>PHYSICAL EXAMINATION</u>	
Quantity	20 mL
Colour	Pale yellow
Appearance	SL.Turbid
pH	ACIDIC
Specific Gravity	1.005
<u>CHEMICAL EXAMINATION</u>	
Protein (Albumin)	ABSENT
Sugar	NIL
Bile Salts	ABSENT
Bile Pigment	ABSENT
<u>MICROSCOPIC EXAMINATION / HPF</u>	
Pus Cells	OCCASIONAL
Red Blood Cells	ABSENT
Epithelial Cells	ABSENT
Crystals	Absent
Amorphous material	Absent
Casts	Absent
Trichomonas vaginalis	Absent
Yeast	Absent
Bacteria	Absent
Spermatozoa	Absent
Urobilinogen	NOT INCREASED

Signature.

Dr. upal Shah
M.D. Pathology
Reg.No G-13696

Kim Plaza, Raiya Road, Rajkot-360 007. 24x7 Help Line : 95588 14684

NOTE : The above results are Subject to variations due to technical limitations. Hence correlation with clinical findings and other investigations are requested

excel exCel Diagnostic centre

Kim Plaza, Raiya Road, Rajkot-360 007.

PATIENT NAME: ROHIT PARMAR

AGE: 26 YEARS / MALE

DATE: 09/03/2024

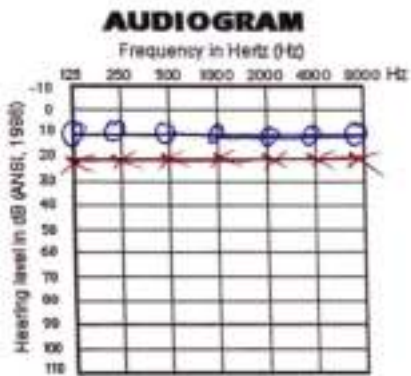

RIGHT

	AC	BC
RIGHT	○	×
LEFT	○	×

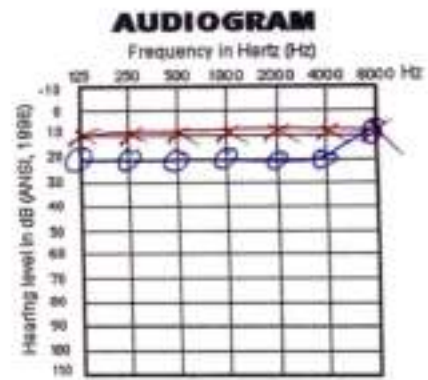

LEFT

COMPLAINTS	Tinnitus / Nausea / Vomiting / Deafness - NO
OTOTOXIC DRUGS	Gentamycin / Anti malarial / Salicylates - NO
PAST ILLNESS	Typhoid / Mumps / Jaundice / Meningitis / TB - NO

CONCLUSION: WITHIN NORMAL LIMIT FOR BOTH EARS



[Handwritten signature]

ECHOCARDIOGRAPHY & COLOR DOPPLER

Patient Name : Rohit Parmar Age : 26yrs/M
Ref. By : Dr. Upal Shah ID. No :
Report Date : 09/03/24 Performed By : Dr. Maulik Hansalia

SUMMARY OF 2D ECHO

LV is normal sized.

No RWMA at rest.

Overall LVEF – 60%.

Trivial Mitral Regurgitation.

No AS/AR.

Trivial Tricuspid Regurgitation.

RA/RV are normal sized. Good RV systolic function.

IVC – Collapsing.

IAS/IVS –Intact.

No PDA/Coarctation.

No e/o clot/vegetation on TTE.

No Pericardial effusion.

FINAL IMPRESSION.

No Regional Wall motion abnormality.

Normal LV Systolic function.

No PAH.

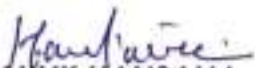
DR. MAULIK HANSALIA
M.B.B.S., PG DIPLOMA CLINICAL CARDIOLOGY

DR. NISHANT SIRODARIYA
M.B.B.S., PG DIPLOMA CLINICAL CARDIOLOGY

Dr. G. D. Jagani (M.D.)
Req. No. G-1287

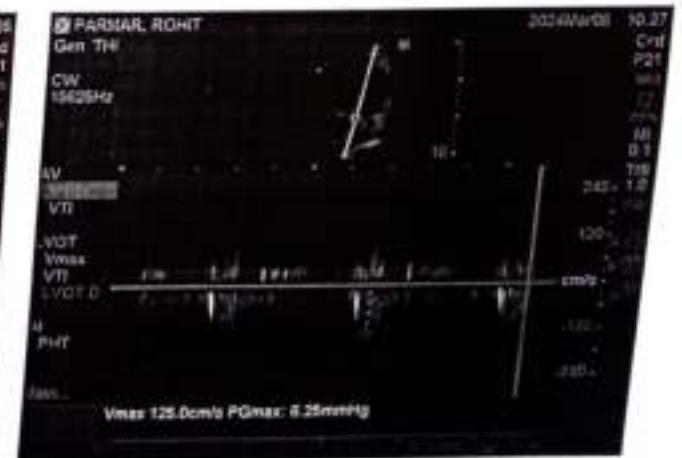
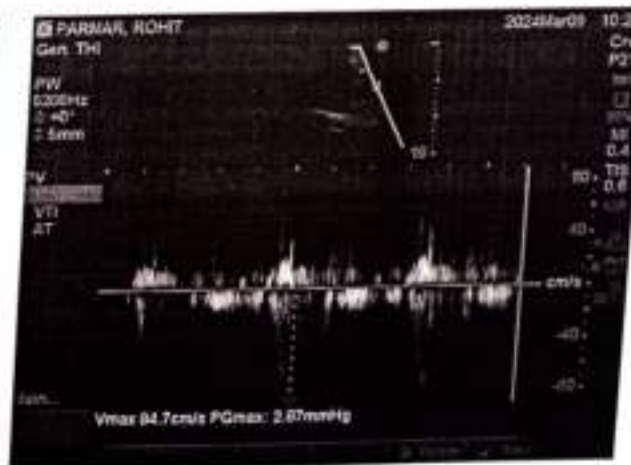
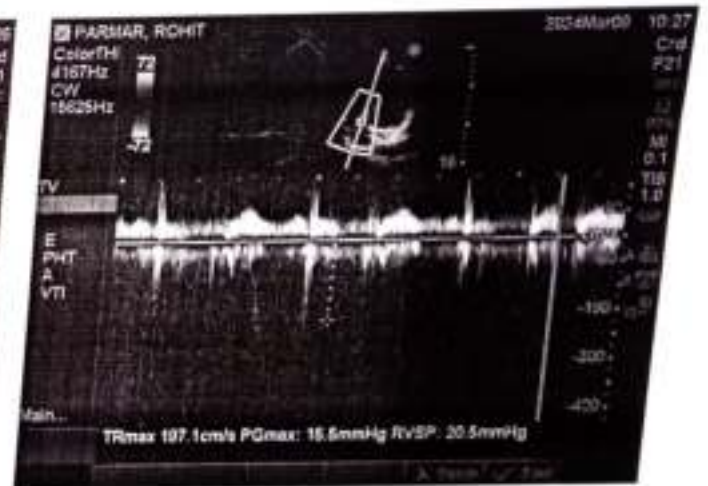
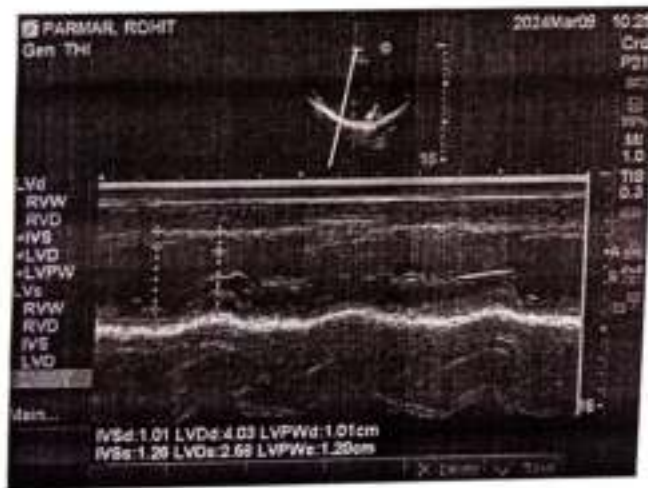
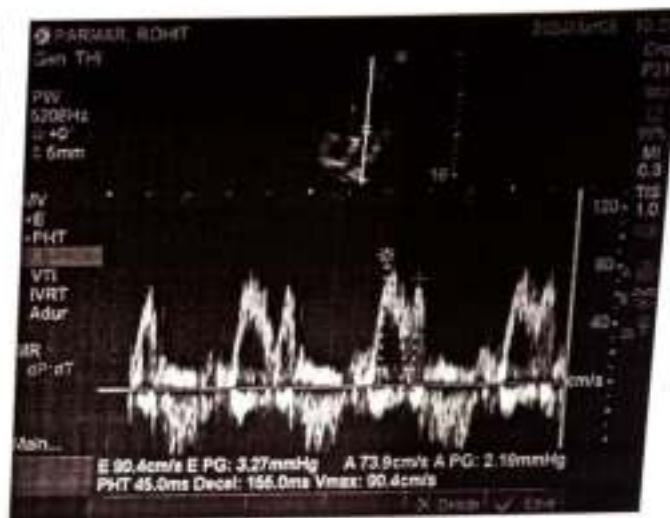
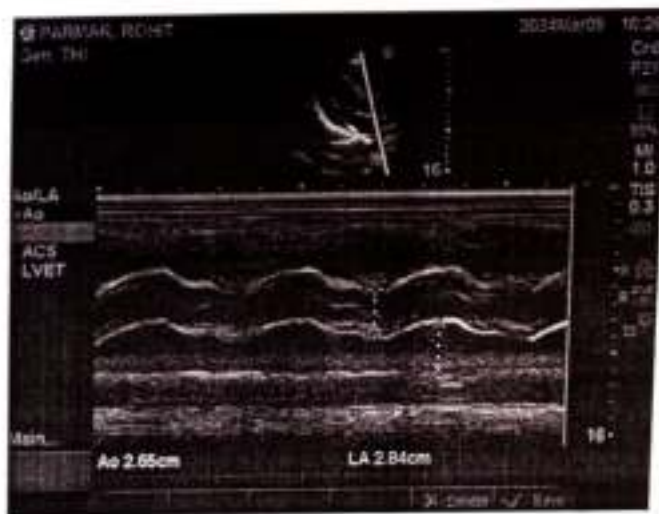



Patient Report

SonoSite Patient Report, Copyright © 2015, FUJIFILM SonoSite, Inc.

Patient Information

Patient Name PARMAR, ROHIT
 ID (_No_ID_)
 Accession
 Date of Birth YYYYY MM DD
 Gender
 Ethnicity
 Height
 Weight

Procedure Type
 Procedure ID 1
 Study Date 2024 /03 /09
 YYYYY MM DD
 Study Time 10:24 AM
 Indications
 Institution
 Department ID
 User
 Reading Dr.
 Referring Dr.

Cardiac

BSA
 BP
 HR

M Mode (Mean Values)

	Diastolic	Systolic	
RVW			
RVD			
IVS	1.01 cm		
LVD	4.03 cm		
LVPW	1.01 cm		
EF		LVESV	Ao 2.65 cm
CO		LVEDV 71.3 ml	LA
CI		IVSFT	ACS
SV		LVDFS	LA/Ao
SI		LVPWFT	LVET
		LV Mass 130.4 g	EF:Slope
			EPSS

2D LV (Mean Values)

	Diastolic	Systolic	
RVW			
RVD			
IVS			
LVD			
LVPW			
EF		LVESV	Ao
CO		LVEDV	LA
CI		IVSFT	LA/Ao
SV		LVDFS	AAo
SI		LVPWFT	

2D Valve Area (Mean Values)

MV
 AV

2D LV Volume (Mean Values)

	Diastolic	Systolic
A4C		
A2C		
Biplane		
EF		
CO		
CI		
SV		
SI		

2D LV Mass (Mean Values)

LV Mass
Epi Area
Endo Area
D Apical

MV (Mean Values)

E	90.4 cm/s	E PG	3.27 mmHg
A		A PG	
E:A		Decel	155.0 ms
PHT	45.0 ms	MVA	4.89 cm ²
VTI		PGmax	
Vmax		PGmean	
Vmean		IVRT	
Adur			

P.Vein (Mean Values)

A	Adur
S	
D	S:D

MR (Mean Values)

dP:dT

TV (Mean Values)

TRmax		PGmax	
RA	5 mmHg	RVSP	
E		E PG	
A		A PG	
E:A		Decel	
PHT		TVA	
VTI		PGmax	
Vmax		PGmean	
Vmean			

PV (Mean Values)

VTI		AT	
Vmax		PGmax	
Vmean		PGmean	

AV (Mean Values)

VTI		PGmax	
Vmax		PGmean	
Vmean		AVA	
AI Slope		PHT	

LVOT (Mean Values)

VTI		PGmax	
Vmax		PGmean	
Vmean		LVOT Area	
LVOT D			
CO		CI	
SV		SI	

PISA (Mean Values)

PISA Area	Reg Volume
ERO	Reg Fraction
MV Rate	

PISA MR (Mean Values)

VTI	PGmax
Vmax	PGmean
Vmean	

Radius
V Alias

PISA MV (Mean Values)

VTI
Vmax
Vmean
Ann D

PGmax
PGmean

Qp/Qs (Mean Values)

LVOT

RVOT

D
VTI
Vmax
SV
Qp/Qs

TDI (Mean Values)

e'
a'
e'
a'
e'
a'
e'
a'

E(MV)/e'

E(MV)/e'

E(MV)/e'

E(MV)/e'



Pt's Name :- ROHIT PARMAR 26Y/M
Date & Time :- 09/03/2024 1:36 PM

SONOGRAPHY OF WHOLE ABDOMEN :

LIVER :

Is Normal In Size And Echopattern And Without Any Mass With Normal Intrahepatic Radicles. Both The Domes Are Moving Normallhy Woth Respiration With Clear C.P. Angles

PORTAL VEIN AND CBD ::

Are Normal In Calibre And Echopattern.

GALL BLADDER :

Is Normal In Size, Shape And Position With Normal Wall Echo Without Any Stone.

SPLEEN AND PANCREAS :

Are Normal In Size And Echopattern And Without Any Mass.

KIDNEYS:

Are Normal In Size, Shape And Position Without Any Stone With Normal Pelvicalyceal System And Normal Cortico Medullary Jn. Both The Kidenys Are Moveing Normally With Respiration.

URINARY BLADDER :

Is Normal In Appearance Without Any Stone Or Filling Defect.

Normal Aorta And Paraaortic Region Wihtout Evidence Of Acities.

PROSTATE :

Normal In Size And Homogenous Echopattern Without Any Imression Over Bladder Base With Intact Capsule.,

Impresion : Findings Are Suggestive Of Normal Study.

Thank You For The Reference

Dr.K.P. Domadia.
M.D. (Radiology)

(P.T.O.)





SCIENTIFIC DIAGNOSTIC CENTER

Pooja Commercial Complex, Ground Floor,
Harihar Chowk, Sadar, Rajkot - 360002. (Gujarat), Ph. : 0281-2220220.



Dr. K. P. Domadia
M.D. (Radiodiagnosis)

Dr. Niket Domadia
M.D. (Radiodiagnosis)

Pt's Name :- ROHIT PARMAR 26Y/M

Date & Time :- 09/03/2024 1:40 PM

X-Ray Of Chest PA view

Both The Lungs Are Clear

Heart Size Is Normal

Both The C.P. Angles Are Clear

Both The Domes Are Normal In Position And Conture.

Bony Thorax Is Normal.

Thank You For The Reference

Dr.K.P. Domadia.
M.D. (Radiology)

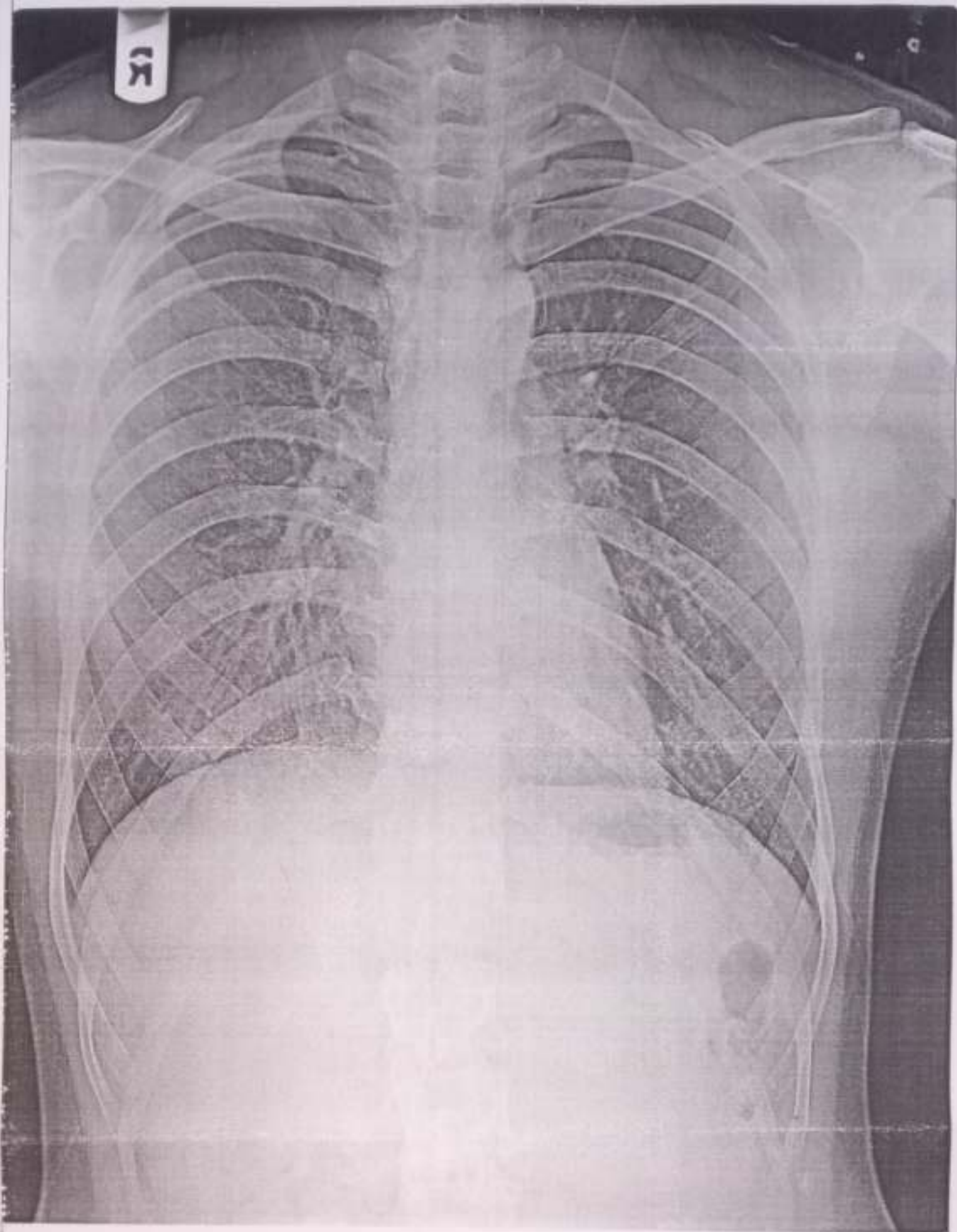

ROHIT PARMA

CHEST PA 09-Mar-24

SCIENTIFIC DIAGNOSTIC CENTER(DR. K P DOMADIA) - RAJKOT