

Namaste Mrs. NIBEDITA DAS,

Thank you for choosing Apollo ProHealth, India's first AI-powered health management program, curated to help you make positive health shifts. Being healthy is about making smart choices, and you have taken the first step with this program. We are privileged to be your healthcare partner. Your health is our priority.

We are with you on your path to wellness by:

Predicting your risk: Artificial Intelligence-powered predictive risk scores are generated, based on your personal, medical, and family history and detailed multi-organ evaluation of your body through diagnostic and imaging tests.

Preventing onset or progress of chronic lifestyle diseases: Your Health Mentor is available to help you understand your physician's recommendations and helping you handle any concerns (complimentary service up to one year)

Overcoming barriers to your wellbeing: Your Health Mentor will help you set your health goals and guide you with tips to stay on track. We will also, digitally remind you to proactively prioritize your health.

Through this report, you will be able to understand your overall health status, your health goals and the recommendations for your path to wellness. Your Health Report will include the following:

- Your medical history and physical examination reports
- Results from your diagnostic and imaging tests
- AI powered health risk scores
- Your physician's impression and recommendations regarding your overall health
- Your personalized path to wellness, including your follow-up assessments and vaccinations

We have reviewed the results of the tests and have identified some areas for you to act on. We believe that with focus and targeted interventions, you can be healthier and happier.



Scan the QR code to download the Apollo 247 App



Organization is Accredited
by Joint Commission International



You can visit your proHealth physician in person at this center, or you can book a virtual consultation for review via www.apollo247.com or through the Apollo 24*7 mobile app. You can avail 30% discount on additional tests and follow-up tests at Apollo Hospitals within one week. You may call your Health Mentor on 04048492633 or email at prohealthcare@apollohospitals.com

Stay Healthy and happy! 😊
Apollo ProHealth Care team

Disclaimer: The services offered in the program may vary depending on any prior mutual agreements between guests and the facility/unit.

For Enquiry/Appointments Contact +91 76988 15003 / +91 79 66701880

Apollo Hospitals International Limited
Plot No.-1A, Bhat, GIDC, Gandhinagar, Gujarat - 382428, India.
Phone : +91 79 66701800 | Fax No. : +91 79 66701843
E-mail : info@apolloahd.com | www.ahmedabad.apollohospitals.com

Apollo Hospitals - City Centre (NON NASH-JCI)
1, TulsiBaag Society, Nr. Parimal Garden, Ahmedabad.
Phone : +91 79 66305800 / 01 or +91 76988 15148
E-mail : infoahcc@apolloahd.com

Regd. Office
19, Bishop Gardens, R.A. Puram, Chennai - 600 028
CIN No. : U85110TN1997PLC039016 | GSTin : 24AABCC44150H2Z5
For online appointment : www.askapollo.com

For online appointment : www.askapollo.com
Keep the records carefully and bring them along during your next visit to our Hospital





Name : Mrs. NIBEDITA DAS (31 /F)

Date : 22/02/2023



Address : KUDASAN, GANDHINAGAR, GANDHI NAGAR, GUJARAT, INDIA

UHID : AHIL.0000669889

Examined by : Dr. SHASHIKANT NIGAM

AHC No : AHILAH194371

MEDIWHEEL-FULL BODY CHK-BELOW40-FEMALE



Chief Complaints

For Annual health checkup

CHEST PAIN



Systemic Review

- Cardiovascular system : - Nil Significant
- Respiratory system : - Nil Significant
- Oral and dental : - Nil Significant
- Gastrointestinal system : - Nil Significant
- Genitourinary system : - Nil Significant
- Gynaec history : - Nil Significant
- Central nervous system : - Nil Significant
- Eyes : - Nil Significant
- ENT : - Nil Significant
- Musculoskeletal system :
 - Spine and joints
 - Nil Significant
- Skin : - Nil Significant
- General symptoms : - Nil Significant



Past medical history

- Do you have any allergies? - No
- Do you have any drug allergies? - No
- Covid 19 - Yes
- Hospitalization for Covid 19 - No
- Dengue - 2022



Surgical history



Name: Mrs. NIBEDITA DAS

UHID : AHIL.0000669889

Date : 22/02/2023

AHC No : AHILAH194371

MEDIWHEEL-FULL BODY CHK-BELOW40-FEMALE



Organization Accredited by Joint Commission International

Caesarian section - 2018



Personal history

- Ethnicity - Indian Asian
- Marital status - Married
- No. of children - 1
- Female - 1
- Profession - corporate employed
- Diet - Non Vegetarian
- Alcohol - does not consume alcohol
- Smoking - No
- Chews tobacco - No
- Physical activity - Moderate



Family history

- Father - has expired
- Aged - 45
- Cause - stroke
- Mother - alive
- Aged - 63
- Sisters - 2
- Diabetes - father,mother
- Hypertension - father,mother
- Coronary artery disease - none
- Cancer - None

Physical Examination



General

- General appearance - normal
- Build - normal
- Height - 163
- Weight - 74
- BMI - 27.85
- Pallor - No





Name: Mrs. NIBEDITA DAS

UHID : AHIL.0000669889

Date : 22/02/2023

AHC No : AHILAH194371



MEDIWHEEL-FULL BODY CHK-BELOW40-FEMALE

Organizational Accredited
by Joint Commission International

Edema - no

Cardiovascular system

Heart rate (Per minute) - 70
Rhythm - Regular
- B.P. Supine
Systolic(mm of Hg) - 120
Diastolic(mm of Hg) - 70
Heart sounds - S1S2+

Respiratory system

Breath sounds - Normal vesicular breath sounds

Abdomen

Organomegaly - No
Tenderness - No

Printed By : MUKTA S ADALTI





Name: Mrs. NIBEDITA DAS

UHID : AHIL.0000669889

Date : 22/02/2023

MEDIWHEEL-FULL BODY CHK-BELOW40-FEMALE

AHC No : AHILAH194371



Organization is Accredited by Joint Commission International

URINE FOR ROUTINE EXAMINATION

Urinalysis, is the physical, chemical and microscopic examination of the urine and is one of the most common methods of medical diagnosis. It is used to detect markers of diabetes, kidney disease, infection etc.

Test Name	Result	Unit	Level	Range
Volume	25	mL		
Specific Gravity	1.005			
Colour:	Pale-Yellow			
Transparency:	Clear			
pH	5.5			
Protein :	Nil			
Sugar:	Nil			
Blood:	Negative			
Ketone	Nil			
Bile Pigments:	Nil			
Urobilinogen	Nil	E.U./dL		
Nitrite	Negative			
Pus Cells	Occasional			0-5
RBC	Nil	/hpf		0-5/hpf
Epithelial Cells	Occasional			
Casts:	Absent			
Crystals:	Absent			

COMPLETE BLOOD COUNT WITH ESR

Test Name	Result	Unit	Level	Range
Hemoglobin (Photometric Measurement)	11.4 *	gm%	●	12-16
Packed cell volume(Calculated)	34.9 *	%	●	36-46
RBC COUNT (Impedance)	4.13	Million/ul	●	3.8-5.2
MCV (From RBC Histogram)	84.7	fl	●	80-100
MCH(Calculated)	27.62	pg	●	27-32
MCHC(Calculated)	32.6	%	●	31-36
RDW(Calculated)	13.4	%	●	11.5-14.5
WBC Count (Impedance)	5905	/cu mm	●	4000-11000

● Within Normal Range
 ● Borderline High/Low
 ● Out of Range

For Enquiry/Appointments Contact +91 76988 15003 / +91 79 66701880

Apollo Hospitals International Limited
 Plot No.-1A, Bhat, GIDC, Gandhinagar, Gujarat - 382428, India.
 Phone : +91 79 66701800 | Fax No. : +91 79 66701843
 E-mail : info@apolloahd.com | www.ahmedabad.apollohospitals.com

Apollo Hospitals - City Centre (NON NASH, CI)
 1, Tolsi Baug Society, Nr. Parimal Garden, Ahmedabad.
 Phone : +91 79 66305800 / 01 or +91 76988 15148
 E-mail : infoahcc@apolloahd.com

Regd. Office
 19, Bishop Gardens, R.A. Puram, Chennai - 600 028
 CIN No. : U85110TN1997PLC039016 | GSTin : 24AABCA4150H225
 For online appointment : www.askapollo.com



For online appointment : www.askapollo.com
Keep the records carefully and bring them along during your next visit to our Hospital



Name: Mrs. NIBEDITA DAS

UHID : AHIL.0000669889

Date : 22/02/2023

AHC No: AHILAH194371

MEDIWHEEL-FULL BODY CHK-BELOW40-FEMALE



Organization is Accredited by Joint Commission International

Neutrophils	58	%	●	40-75
Lymphocytes	36	%	●	20-40
Monocytes	04	%	●	2-10
Eosinophils	02	%	●	01-06
Basophils	00	%	●	0-1
Platelet Count (Impedance)	202900	/cu mm	●	150000-450000
MPV (Calculated)	11	fl	●	7-11
ERYTHROCYTE SEDIMENTATION RATE (ESR) (Automated/ optic-electronic)	17	mm/1st hr	●	0-20

URINE GLUCOSE(FASTING)

Test Name	Result	Unit	Level	Range
Urine Glucose (Post Prandial)	Nil			

URINE GLUCOSE(POST PRANDIAL)

Test Name	Result	Unit	Level	Range
Urine Glucose (Post Prandial)	Nil			

BLOOD GROUPING AND TYPING (ABO and Rh)

Test Name	Result	Unit	Level	Range
BLOOD GROUP:	B Positive			

LFT (LIVER FUNCTION TEST)

Liver function tests(LFT), are groups of clinical biochemistry blood assays that give information about the state of a patient's liver. These tests can be used to detect the presence of liver disease, distinguish among different types of liver disorders, gauge the extent of known liver damage, and follow the response to treatment.

Test Name	Result	Unit	Level	Range
ALT(SGPT) - SERUM / PLASMA	16	U/L	●	0-35
ALKALINE PHOSPHATASE - SERUM/PLASMA	88	U/L	●	Adult(Female): 35 - 104
AST (SGOT) - SERUM	14	U/L	●	>1 year Female : <32
Total Bilirubin	0.253 *	mg/dL	●	0.300-1.200
Direct Bilirubin	0.13	mg/dL	●	Upto 0.3 mg/dl

● Within Normal Range ● Borderline High/Low ● Out of Range



Name Mrs. NIBEDITA DAS

UHID : AHIL.0000669889

Date : 22/02/2023

MEDIWHEEL-FULL BODY CHK-BELOW40-FEMALE

AHC No : AHILAH194371



Organization is Accredited by Joint Commission International

Indirect Bilirubin

0.123

mg/dL



1 Day ≤5.1 mg/dL
2 Days ≤7.2 mg/dL
3-5 Days ≤10.3 mg/dL
6-7 Days ≤8.4 mg/dL
8-9 Days ≤6.5 mg/dL
10-11 Days ≤4.6 mg/dL
12-13 Days ≤2.7 mg/dL
14 Days - 9 Years 0.2-0.8 mg/dL
10-19 Years 0.2-1.1 mg/dL
≥20 Years 0.2-1.2 mg/dL

CREATININE - SERUM / PLASMA

Test Name	Result	Unit	Level	Range
CREATININE - SERUM / PLASMA	0.59	mg/dL		Adult Female: 0.5 - 1.2

LFT (LIVER FUNCTION TEST)

Liver function tests(LFT), are groups of clinical biochemistry blood assays that give information about the state of a patient's liver. These tests can be used to detect the presence of liver disease, distinguish among different types of liver disorders, gauge the extent of known liver damage, and follow the response to treatment.

Test Name	Result	Unit	Level	Range
GGTP: GAMMA GLUTAMYL TRANSPEPTIDASE - SERUM	34	U/L		Male : 10 - 71 Female : 6 - 42

GLUCOSE - SERUM / PLASMA (FASTING)

Test Name	Result	Unit	Level	Range
Glucose - Plasma (Fasting)	93	mg/dL		70 - 100 : Normal 100 - 125 : Impaired Glucose Tolerance ≥ 126 : Diabetes Mellitus

GLUCOSE - SERUM / PLASMA (POST PRANDIAL) - PPBS

Test Name	Result	Unit	Level	Range
Glucose - Plasma (Post Prandial)	109	mg/dL		70-140

GLYCOSYLATED HEMOGLOBIN (HBA1C) - WHOLE BLOOD

Test Name	Result	Unit	Level	Range
-----------	--------	------	-------	-------

Within Normal Range Borderline High/Low Out of Range



Name Mrs. NIBEDITA DAS

UHID : AHIL.0000669889

Date : 22/02/2023

AHC No : AHILAH194371



MEDIWHEEL-FULL BODY CHK-BELOW40-FEMALE

Organization is Accredited by Joint Commission International

Glycosylated Hemoglobin (HbA1c)

4.9

%



Normal < 5.7

%Increased risk for Diabetes 5.7 - 6.4%

Diabetes >= 6.5%

Monitoring criteria for Diabetes Mellitus <7.0 : Well Controlled Diabetes 7.1 – 8.0 : Unsatisfactory Control > 8.0 : Poor Control & Needs Immediate Treatment

Estimated Average Glucose.

93.93

LFT (LIVER FUNCTION TEST)

Liver function tests(LFT), are groups of clinical biochemistry blood assays that give information about the state of a patient's liver. These tests can be used to detect the presence of liver disease, distinguish among different types of liver disorders, gauge the extent of known liver damage, and follow the response to treatment.

Table with 5 columns: Test Name, Result, Unit, Level, Range. Rows include PROTEIN TOTAL - SERUM / PLASMA, ALBUMIN - SERUM, Globulin-Serum/Plasma, and A/G ratio.

THYROID PROFILE (T3,T4 AND TSH)

Table with 5 columns: Test Name, Result, Unit, Level, Range. Rows include TOTAL T3: TRI IODOTHYRONINE - SERUM, TOTAL T4: THYROXINE - SERUM, and TSH: THYROID STIMULATING HORMONE - SERUM.

Legend: Green dot = Within Normal Range, Yellow dot = Borderline High/Low, Red dot = Out of Range





Name: Mrs. NIBEDITA DAS

UHID : AHIL.0000669889

Date : 22/02/2023

MEDIWHEEL-FULL BODY CHK-BELOW40-FEMALE

AHC No : AHILAH194371



Organization is Accredited by Joint Commission International

URIC ACID - SERUM

Uric acid is a product of the metabolic breakdown of purine. High blood concentrations of uric acid can lead to gout. It is also associated with other medical conditions including diabetes and the formation of kidney stones.

Test Name	Result	Unit	Level	Range
URIC ACID - SERUM	4.0	mg/dL	●	Male : 3.4-7.0 Female : 2.4-5.7

BUN (BLOOD UREA NITROGEN)

Test Name	Result	Unit	Level	Range
BUN (BLOOD UREA NITROGEN)	6	mg/dL	●	6-20
UREA - SERUM / PLASMA	15	mg/dL	●	15 - 50

LIPID PROFILE - SERUM

Test Name	Result	Unit	Level	Range
Total Cholesterol	205 *	mg/dl	●	0 - 200 : Desirable 200 - 240 : Borderline High 240 - 280 : High > 280 : Very High
Triglycerides - Serum	152 *	mg/dL	●	0-150
HDL CHOLESTEROL - SERUM / PLASMA (Direct Enzymatic Colorimetric)	58 *	mg/dL	●	< 40 : Major risk factor for heart disease 40 - 59 : The higher The better. >=60 : Considered protective against heart disease
LDL Cholesterol (Direct LDL)	130	mg/dL	●	100 : Optimal 100-129 : Near Optimal 130-159 : Borderline High 160-189 : High >=190 : Very High
VLDL CHOLESTEROL	30		●	< 40 mg/dl
C/H RATIO	4		●	0-4.5

X-RAY CHEST PA

X-ray imaging creates pictures of the inside of your body. Chest X-ray can reveal abnormalities in the lungs, the heart, and bones that sometimes cannot be detected by examination.

NORMAL STUDY.

● Within Normal Range ● Borderline High/Low ● Out of Range



Name: Mrs. NIBEDITA DAS

UHID : AHIL.0000669889

Date : 22/02/2023

MEDIWHEEL-FULL BODY CHK-BELOW40-FEMALE

AHC No : AHILAH194371



Organization is Accredited
by Joint Commission International

Investigations Not Done / Not Yet Reported

Haematology

STOOL ROUTINE

Histopathology

CONVENTIONAL PAP SMEAR /CERVICAL SMEAR

CARDIOLOGY

ECHO/TMT

ECG



Within Normal Range



Borderline High/Low



Out of Range



Name Mrs. NIBEDITA DAS

UHID : AHIL.0000669889

Date 22/02/2023

MEDIWHEEL-FULL BODY CHK-BELOW40-FEMALE

AHC No AHILAH194371



Organization is Accredited by Joint Commission International

Executive Summary



- .BODY WEIGHT 74 KG,DEAL BODY WEIGHT 50-60 KG
- .DYSLIPIDEMIA
- .ECG - NORMAL SINUS RHYTHM
- .ECHO - NORMAL *Basilar PDSB*
- .USG ABDOMEN -MULTIPLE GALL BLADDER STONES
- .CHEST X-RAY - NORMAL
- .EYE – NORMAL
- .DENTAL - AS PER DOCTOR ADVICE

Wellness Prescription

Advice On Diet :-



- BALANCED DIET---
- LOW FAT DIET
- LOW CARBOHYDRATE DIET

Advice On Physical Activity :-



- REGULAR WALK FOR 30 MINS FOR HEALTH,
- 60 MINS WALK FOR WEIGHT REDUCTION
- PRACTICE YOGA AND MEDITATION
- MAINTAIN WEIGHT BETWEEN 50-60 KG

Follow-up and Review Plan



CHECK LIPID PROFILE EVERY 6 MONTHS



Scan the QR code in AskApollo App to book your follow-up appointments and investigations

Printed By : MUKTA S ADALTI

Dr. Shashikant Nigam
 Dr. SHASHIKANT NIGAM
 Consultant Internal Medicine
 Apollo Hospitals International Ltd., Gujarat
 AHC Physician ID: 621661
 Gujarat-382426, India

Note :- The Health Check-up examinations and routine investigations have certain limitations and may not be able to detect all the diseases. Any new or persisting symptoms should be brought to the attention of the Consulting Physician. Additional tests, consultations and follow up may be required in some cases.





Organization is Accredited
by Joint Commission International



DEPARTMENT OF RADIOLOGY AND IMAGING SCIENCES

Patient Details : Mrs. NIBEDITA DAS | Female | 31Yr 4Mth 13Days
UHID : AHIL.0000669889 **Patient Location:** AHC
Patient Identifier: AHILAH194371 
DRN : 223009810 **Completed on :** 22-FEB-2023 10:37
Ref Doctor : DR. SHASHIKANT NIGAM

USG WHOLE ABDOMEN

FINDINGS :

Liver appears normal in size and shows uniform normal echotexture. No evidence of focal or diffuse pathology seen. Intra and extra hepatic biliary radicles are not dilated. Portal vein is normal in calibre. Intrahepatic portal radicles appear normal.

Gall bladder shows multiple stones average measuring 7- 8 mm. Wall thickness appears normal. No evidence of pericholecystic collection.

Visualised pancreas appear normal in size and echotexture

Spleen measures 11 cms and shows uniform echotexture.

Both kidneys are normal in size and show normal echopattern with good corticomedullary differentiation .Cortical outlines appear smooth. No evidence of calculi. Pelvicalyceal system on both sides appear normal.

No evidence of ascites or lymphadenopathy.

Urinary bladder is normal in contour and outline. Wall thickness appears normal. No evidence of any intraluminal pathology seen.

Uterus is anteverted and appears normal in size and echotexture. No focal lesion is seen. Myometrial and endometrial echopattern appear normal. Endometrial thickness is 8 mm.

Both ovaries are normal in size and echopattern.

No free fluid is seen in Pouch Of Douglas.

No definite evidence of adnexal/pelvic mass is seen.

Printed on : 22-Feb-2023 17:21

Printed By : 153182

Reported By : 717876

Page 1 of 2

For Enquiry/Appointments Contact +91 76988 15003 / +91 79 66701880

Apollo Hospitals International Limited
Plot No.-1A, Bhat, GIDC, Gandhinagar, Gujarat - 382428, India.
Phone : +91 79 66701800 | Fax No. : +91 79 66701843
E-mail : info@apolloahd.com | www.ahmedabad.apollohospitals.com

Apollo Hospitals - City Centre (NON NABH-JCI)
1, TulsiBaag Society, Nr. Panimal Garden, Ahmedabad.
Phone : +91 79 66305800 / 01 or +91 76988 15148
E-mail : infoahcc@apolloahd.com

Regd. Office
19, Bishop Gardens, R.A. Puram, Chennai - 600 028
CIN No. : U85110TN1997PLC039016 | GSTIn : 24AABCA4150H2Z5
For online appointment : www.askapollo.com



For online appointment : www.askapollo.com
Keep the records carefully and bring them along during your next visit to our Hospital

Saving time. Saving lives.



Organization is Accredited
by Joint Commission International



Mrs. NIBEDITA DAS

AHIL.0000669889

AHILAH194371

USG WHOLE ABDOMEN

IMPRESSION :

Multiple gall bladder stones.

--- END OF THE REPORT ---

Printed on : 22-Feb-2023 17:21

Printed By : 153182

Reported By : 717876

Page 2 of 2

For Enquiry/Appointments Contact +91 76988 15003 / +91 79 66701880

Apollo Hospitals International Limited
Plot No.-1A, Bhat, GIDC, Gandhinagar, Gujarat - 382428, India.
Phone : +91 79 66701800 | Fax No. : +91 79 66701843
E-mail : info@apolloahd.com | www.ahmedabad.apollohospitals.com

Apollo Hospitals - City Centre (NON NASH-JCI)
1, TulsiBaag Society, Nr. Parimal Garden, Ahmedabad.
Phone : +91 79 66305800 / 01 or +91 76988 15148
E-mail : infoahcc@apolloahd.com

Regd. Office
19, Bishop Gardens, R.A. Puram, Chennai - 600 028
CIN No. : U85110TN1997PLC039016 | GSTin : 24AABCA4150H225
For online appointment : www.askapollo.com

For online appointment : www.askapollo.com
Keep the records carefully and bring them along during your next visit to our Hospital



Saving time. Saving lives.



Organization is Accredited
by Joint Commission International



Radiology

Patient Details : Mrs. NIBEDITA DAS | Female | 31Yr 4Mth 13Days
UHID : AHIL.0000669889 **Patient Location:** AHC
Patient Identifier: AHILAH194371 
DRN : 123023853 **Completed on :** 22-FEB-2023 10:28
Ref Doctor : DR. SHASHIKANT NIGAM

X-RAY CHEST PA

FINDINGS :

Lung fields are clear.
 Cardio thoracic ratio is normal.
 Both costophrenic angles are clear.
 Domes of diaphragm are well delineated.
 Bony thorax shows no significant abnormality.

IMPRESSION

NORMAL STUDY.

— END OF THE REPORT —

A. A. PATEL.

Dr. ALPESH A PATEL

DNB Resident

Printed on : 22-Feb-2023 17:20

Printed By : 153182

Reported By : 717876

Page 1 of 1

For Enquiry/Appointments Contact +91 76988 15003 / +91 79 66701880

Apollo Hospitals International Limited
 Plot No.-1A, Bhat, GIDC, Gandhinagar, Gujarat - 382428, India.
 Phone : +91 79 66701800 | Fax No. : +91 79 66701843
 E-mail : info@apolloahd.com | www.ahmedabad.apollohospitals.com

Apollo Hospitals - City Centre (NON NASH-ICI)
 1, TulsiBaag Society, Nr. Paninal Garden, Ahmedabad.
 Phone : +91 79 66305800 / 01 or +91 79 6988 15148
 E-mail : infoahcc@apolloahd.com

Regd. Office
 19, Bishop Gardens, R.A. Puram, Chennai - 600 028
 CIN No. : U85110TN1997PLC039016 | GSTin : 24AAABC44150H2Z5
 For online appointment : www.askapollo.com

For online appointment : www.askapollo.com
 Keep the records carefully and bring them along during your next visit to our Hospital



Saving time. Saving lives.



Place Label Here

If label not available, write Pt, Name, IP No/UHID, Age, Sex, Date, Name of Treating Physician

OBSTETRICS & GYNAECOLOGY - AHC

AHIL.0000669889

Name :	Mrs. NIBEDITA DAS	Date : 22/2/23	Unit No. :
Occupation : 31 Year(s) / Female		Ref. Physician : Dr. Shreeo. Z.	
Age :		Copies to :	

GYNAEC CHECK UP

Chief Complaint:

None. P1+0

Children: 1 - ♀
 Deliveries: 1 - LSCS
 Last Child: Feb / 5 years / LSCS
 Abortions: None.
 Periods: Regular 3-6 days
 LMP: 15/2/23
 Menopause: -
 G. Condition: Fit

Weight:
 BP:
 Breasts: Normal
 PAP Smear: Not taken (Pt. refused)
 Previous Medical H/O: None.
 F/H/O: DM, HTN.
 Previous Surgical H/O: None.

P/A: Soft
 S/E: -
 P/V: -
 P/R: -

Impression:

 Doctor Signature
 Date & Time
 22/2/23
 1:08 PM.



EYEGASSES PRESCRIPTI

AHIL.0000669889
Mrs. NIBEDITA
DAS

31 Year(s) / Female

..... UHID :

Patient Name :



LEFT EYE

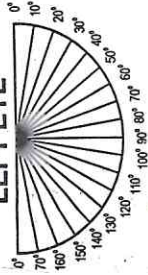

RIGHT EYE



	Sphere	Cylinder	Axis	Vision	Sphere	Cylinder	Axis	Vision
Distance	-	-0.5D	40	6/6CP	-	-0.25	10	6/6CP
Near	-	-	-	-	-	-	-	-

BE 6/6

Remark (if any) :

Signature
Date & Time
18/2/23

Dr. Jagriti Shaha
M.B.B.S. (General Medicine)
M.D. (Ophthalmology)
M.S. (Ophthalmology)
Fellowship in Cornea and External Eye Disease

Apollo Hospitals International Ltd., Plot 1A, Bhat GIDC Estate, Gandhinagar-382428 Phone : (079) 66701800

AHMROP0016V1

AHIL.0000669889

Mrs. NIBEDITA
DAS

31 Year(s) / Female

OPHTHALMIC E



CORDS

Name :

Date : 22/2/23

UHID :

Distance Vision :

Right Eye - 6/9

Left Eye - 6/9

BE 6/60

Uncorrected

Near Vision :

Right Eye : N 6

Left Eye : N 6

APLN.TN - Right Eye 14 Left Eye - 12 mmHg

Both Eye - Colour Vision Normal

Both Eye - Anterior Segment Examinations - WNL

Both Eye Posterior Segment Examinations - WNL

Doctor's Signature

Dr. Jagriti Sinha
MS (Ophthalmology)
J. Consultant
Apollo Hospitals International Ltd. Cor. 2nd & 3rd Cross,
Ganga-382428, INDIA. Regd. No. 16-08-92

Ophthalmologist Name

AHIL.0000669889

Mrs. NIBEDITA
DAS

JRD

Place Label Here

If label not available, write
Pt, Name, UHID, Age, Sex

Name:

Nutritional History: Normal / Obese / Th

Psychological History: Normal / Anxious

Clinical Notes:

31 Year(s) / Female

Age & Sex:

Date:

dependent / Need Assistance / Dependent

Nil / Smoking / Tobacco / Alcohol [Social / Excess]

Occupation: _____

22/2/23

→ NO ENT complaints

O/e Ears - BTM intact/dull

Nose - DNS to (R), caudal
dislocation to (L)

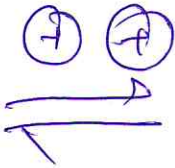

Throat - NAD

TVC (L)

Diagnosis/Provisional Diagnosis:

Δ - ENT clinically NAD

Allergies: No known allergies If Yes mention:

Patient's Management (Mention drug name, dose, frequency and specific instructions, if any):

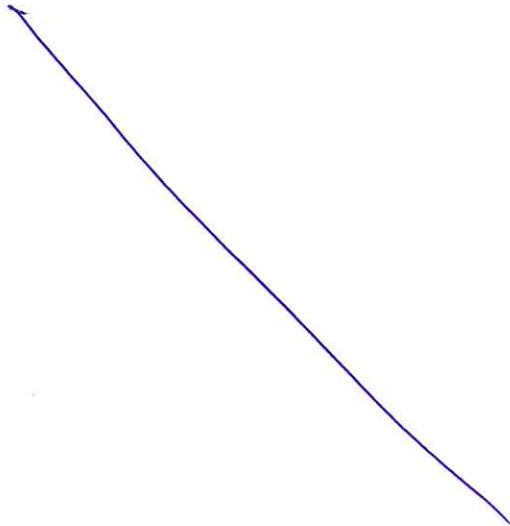

Follow-up Advice/Plan:

Dr. Rajesh Vishwakarma
M.S (ENT), D.L.O
Cochlear Implant Surgeon
Professor, Sr. Consultant, Director & Head
Dept. of ENT and Head & Neck Surgery
Apollo Hospitals International Limited, Gandhinagar
Regd. No.: G-19486

Consultant Name & Signature



DENTISTRY

Name :

Date : 22/02/23 Unit No. :

Occupation :

Ref. Physician :

Age : Sex : Male Female

Copies to :

DENTAL RECORD

ALLERGIES : - NA

PAIN : Score (0-10) 0 Location : - Character : -

DENTAL CLEANING HABIT Once Twice Occasionally
 Brush Finger Stick Any other
 Tooth Paste Powder Any other

DO THE GUMS BLEED WHEN YOU BRUSH YOUR TEETH? Yes No

ARE YOUR TEETH SENSITIVE TO HEAT / COLD? Yes No

ORAL HYGIENE Good Fair Poor

ORAL TISSUE EXAMINATION	PERIODONTAL EXAMINATION	OCCLUSION																																																																																
<p>NORMAL FINDINGS IN DISEASE</p> <p>Lips : <u>NA</u></p> <p>Cheeks : <u>NA</u></p> <p>Tongue : <u>NA</u></p> <p>Floor of the mouth : <u>NA</u></p> <p>Palate : <u>NA</u></p> <p>Tonsillar Area : <u>NA</u></p> <p>Any other : <u>NA</u></p>	<table border="1"> <thead> <tr> <th></th> <th>MILD</th> <th>MOD</th> <th>SEV</th> </tr> </thead> <tbody> <tr> <td>Gingivitis</td> <td><input checked="" type="checkbox"/></td> <td><input type="checkbox"/></td> <td><input type="checkbox"/></td> </tr> <tr> <td>Calculus</td> <td><input checked="" type="checkbox"/></td> <td><input type="checkbox"/></td> <td><input type="checkbox"/></td> </tr> <tr> <td>Recession</td> <td><input type="checkbox"/></td> <td><input type="checkbox"/></td> <td><input type="checkbox"/></td> </tr> <tr> <td>Periodontal Pockets</td> <td><input type="checkbox"/></td> <td><input type="checkbox"/></td> <td><input type="checkbox"/></td> </tr> <tr> <td>Attrition</td> <td><input type="checkbox"/></td> <td><input type="checkbox"/></td> <td><input type="checkbox"/></td> </tr> <tr> <td>Erosion</td> <td><input type="checkbox"/></td> <td><input type="checkbox"/></td> <td><input type="checkbox"/></td> </tr> <tr> <td>Mobility</td> <td><input type="checkbox"/></td> <td><input type="checkbox"/></td> <td><input type="checkbox"/></td> </tr> </tbody> </table>		MILD	MOD	SEV	Gingivitis	<input checked="" type="checkbox"/>	<input type="checkbox"/>	<input type="checkbox"/>	Calculus	<input checked="" type="checkbox"/>	<input type="checkbox"/>	<input type="checkbox"/>	Recession	<input type="checkbox"/>	<input type="checkbox"/>	<input type="checkbox"/>	Periodontal Pockets	<input type="checkbox"/>	<input type="checkbox"/>	<input type="checkbox"/>	Attrition	<input type="checkbox"/>	<input type="checkbox"/>	<input type="checkbox"/>	Erosion	<input type="checkbox"/>	<input type="checkbox"/>	<input type="checkbox"/>	Mobility	<input type="checkbox"/>	<input type="checkbox"/>	<input type="checkbox"/>	<table border="1"> <thead> <tr> <th>CLASS</th> <th>I</th> <th>II</th> <th>III</th> </tr> </thead> <tbody> <tr> <td>CROSSBITE</td> <td></td> <td></td> <td></td> </tr> <tr> <td>Hypoplasia</td> <td></td> <td></td> <td></td> </tr> <tr> <td>Impaction</td> <td></td> <td></td> <td></td> </tr> <tr> <td>Non-vital</td> <td></td> <td></td> <td></td> </tr> <tr> <td>Fracture</td> <td></td> <td></td> <td></td> </tr> <tr> <td>Abcess</td> <td></td> <td></td> <td></td> </tr> <tr> <td>Ulcers</td> <td></td> <td></td> <td></td> </tr> <tr> <td>Caries</td> <td></td> <td></td> <td></td> </tr> <tr> <td>Missing Teeth</td> <td></td> <td></td> <td></td> </tr> <tr> <td>Supernumerary</td> <td></td> <td></td> <td></td> </tr> <tr> <td>Others</td> <td></td> <td></td> <td></td> </tr> </tbody> </table> <p><u>82/57</u> <u>86/57</u></p>	CLASS	I	II	III	CROSSBITE				Hypoplasia				Impaction				Non-vital				Fracture				Abcess				Ulcers				Caries				Missing Teeth				Supernumerary				Others			
		MILD	MOD	SEV																																																																														
	Gingivitis	<input checked="" type="checkbox"/>	<input type="checkbox"/>	<input type="checkbox"/>																																																																														
	Calculus	<input checked="" type="checkbox"/>	<input type="checkbox"/>	<input type="checkbox"/>																																																																														
	Recession	<input type="checkbox"/>	<input type="checkbox"/>	<input type="checkbox"/>																																																																														
	Periodontal Pockets	<input type="checkbox"/>	<input type="checkbox"/>	<input type="checkbox"/>																																																																														
	Attrition	<input type="checkbox"/>	<input type="checkbox"/>	<input type="checkbox"/>																																																																														
	Erosion	<input type="checkbox"/>	<input type="checkbox"/>	<input type="checkbox"/>																																																																														
	Mobility	<input type="checkbox"/>	<input type="checkbox"/>	<input type="checkbox"/>																																																																														
CLASS	I	II	III																																																																															
CROSSBITE																																																																																		
Hypoplasia																																																																																		
Impaction																																																																																		
Non-vital																																																																																		
Fracture																																																																																		
Abcess																																																																																		
Ulcers																																																																																		
Caries																																																																																		
Missing Teeth																																																																																		
Supernumerary																																																																																		
Others																																																																																		

PRESENT COMPLAINT :

Proximal decay

PRE-MEDICAL HISTORY: DM HTN Thyroid Acidity Pregnancy
 Anticoagulant Under Drug Therapy

Rate 72
 PR 119
 QRSD 101
 QT 389
 QTc 426

--AXIS--
 P 50
 QRS 71
 T 42

12 Lead; Standard Placement

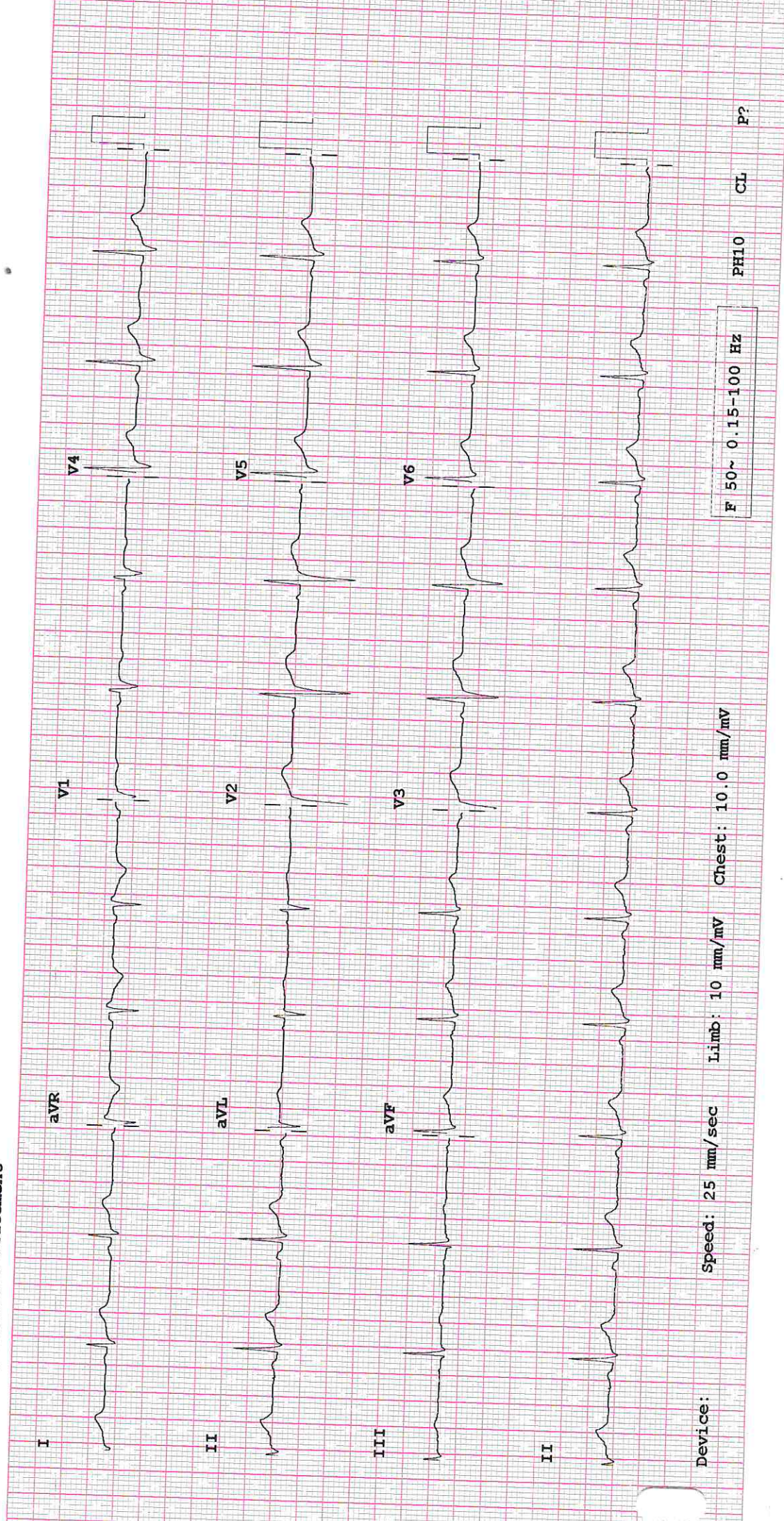

Speed: 25 mm/sec Limb: 10 mm/mV Chest: 10.0 mm/mV

F 50~ 0.15-100 Hz

PH10 CL P?

Device: