

13/04/2023

ID : 0328

HR : 83

bpm

Name: Rahul Garg

R-R : 721

ms

P-R : 194

ms

QRS : 96

ms

QT/QTc : 325/382

ms

P/QRS/T : 20/63/40

°

RV5/SV1 : 0.570/0.640

mV

RV5+SV1 : 1.210

mV

Sex : male

Age : 38y

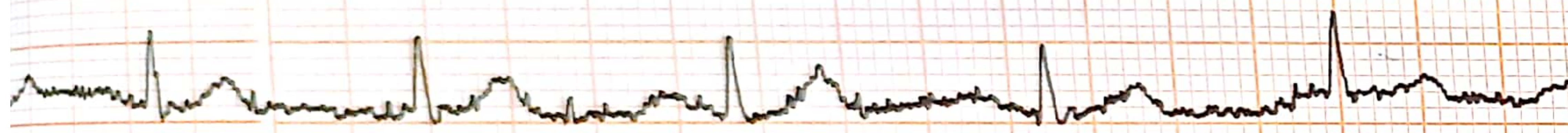
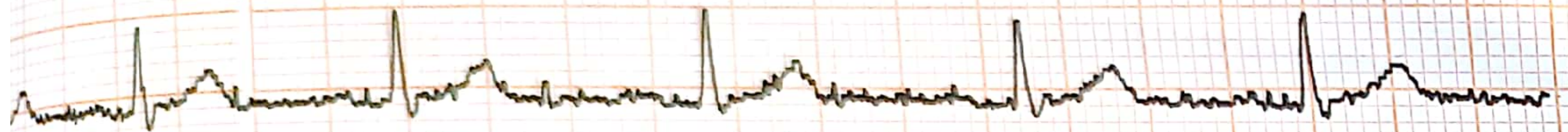

\_\_\_\_\_ S-A Block OR Extreme Sinus Arrhythmia

\_\_\_\_\_ Unspecified ST Abnormality



Unconfirmed report Verified by: \_\_\_\_\_

CARDIOPRINT

10mm/mV

10mm/mV

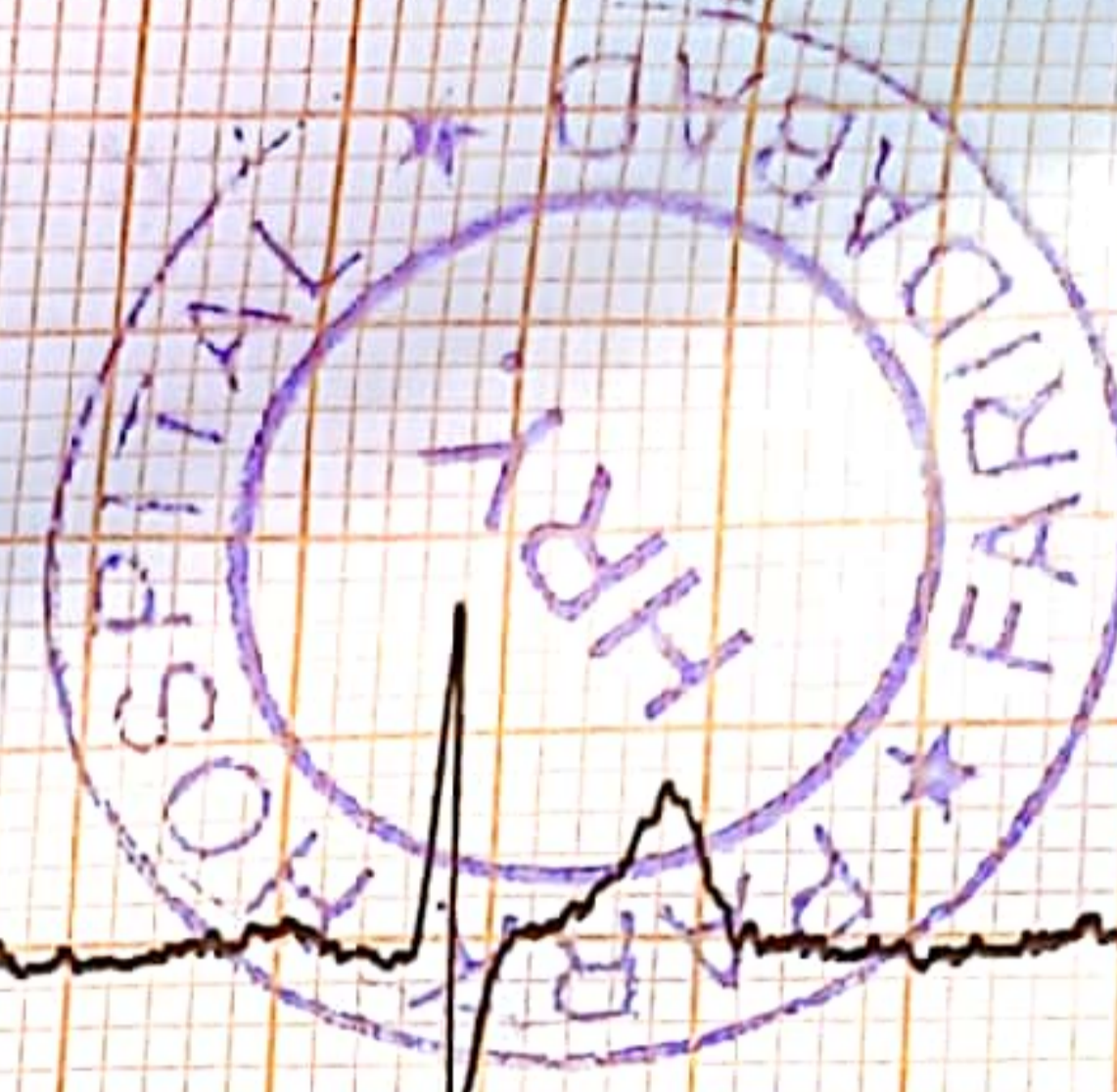

V3

V5



V4

V6

CARDIOPRINT





## ECHO REPORT

Name of the patient: MR: RAHUL GARG Age: 35 Sex:  Male  Female

UHID No: 24403 IPD No: \_\_\_\_\_ Date: 13/04/2023

Refer By Doctor: DR RAKESH ARORA

LVEF% 60%

### 2D ECHO

> Mitral Value Normal Pulmonary Value N Pulm  
> Artery N  
> Aortic avive N Tricuspid valve N

### 2D RWMA

> N RWMA (Regional wall motion abnormality) at rest

### COLD DOPPLER

> N Significant Vavular stenosis / Regurgiation

### COMMENTS AND SUMMARY

> All cardiac chambers of N size and shape N dilatation or hypertrophy.  
> N RWMA (Regional wall motion abnormality) at rest  
> N Cloth / Vegetation/ pericardial effusion  
> LV 60% Systolic function  
> N Significant Vavular stenosis / Regurgiation

### Final Impression

> EF at Rest 60%

### COMMENTS

2 DECHO & Color Doppler Study  
WNL

Dr. Rakesh Kumar Arora  
MBBS, MD, DM (Cardiology)  
Reg. No. DMC - 16397  
Consultant Cardiology  
Doctor Name : Dr.  
Date :



Signature :  
Time :



**DEPARTMENT OF RADIOLOGY**

Patient Name	Mr RAHUL GARG	Billed Date	: 13/04/2023	8.58 AM
Reg No	24403	Reported Date	: 13/04/2023	
Age/Sex	35 Years 9 Months 4Days / Male	Req. No.	: 23010042	
Type	OPD	Consultant Doctor	: Dr. CONSULTANT	

**USG WHOLE ABDOMEN**

**LIVER** : The liver is normal in size, shape and shows increased echotexture.No evidence of any focal lesion. IHBR is NOT dilated. Portal vein is normal.

**GALL BLADDER** :The gall bladder is well distended.No evidence any calculus or mass seen. GB wall thickness with in normal limits. No evidence of pericholecystic fluid is seen.

**BILE DUCT** :The common bile duct is normal in caliber.

**SPLEEN** :The spleen is normal in size and shape. Its echotexture is homogeneous.No evidence of focal lesion is noted. Splenic vein is normal.

**PANCREAS** :The pancreas is normal in size, shape, contours and echotexture.

**BILATERAL KIDNEYS** : The bilateral kidneys are normal in size and echotexture. Cortico-medullary differentiation is maintained. There is no evidence of obvious calculus or hydronephrosis seen.

**URINARY BLADDER** :The urinary bladder is well distended.Wall thickness within normal limits.No evidence of calculus is seen.No evidence of mass or diverticulum is noted.

**PROSTATE**: Prostate appears normal in size, shape and echotexture.

No free fluid is seen in peritoneal cavity.

No evidence of obvious retroperitoneal or mesentric lymphadenopathy is seen.

**IMPRESSION: - USG WHOLE ABDOMEN REVEALS GRADE I FATTY LIVER.**

**TO BE CORRELATED CLINICALLY.**

DR BINOD KR CHAUDHARY  
MBBS,MD  
CONSULTANT RADIOLOGIST



(This is only professional opinion and not the diagnosis, Please correlate clinically)

J-Block, Sector-10, Near Court, Faridabad - 121004, Haryana  
Tel.: 0129-4200000 E-mail : parkfaridabad@gmail.com



**DEPARTMENT OF RADIOLOGY**

Patient Name	Mr RAHUL GARG	Billed Date	: 13/04/2023	8.58 AM
Reg No	24403	Reported Date	: 13/04/2023	
Age/Sex	35 Years 9 Months 4Days / Male	Req. No.	: 23010042	
Type	OPD	Consultant Doctor	: Dr. CONSULTANT	

**X-RAY CHEST AP/PA**

**FINDINGS:-**

Bilateral lung fields are clear.

Mediastinum is central.

Bilateral hila are normal.

Bilateral costophrenic angles are clear.

Heart size is within normal limits.

Bony thoracic cage appears normal.

Soft tissue shadows appears normal.

**IMPRESSION: X-RAY CHEST REVEALS NO OBVIOUS ABNORMALITY.**

**TO BE CORRELATED CLINICALLY.**



DR BINOD KR CHAUDHARY  
MBBS,MD  
CONSULTANT RADIOLOGIST

(This is only professional opinion and not the diagnosis, Please correlate clinically)

J-Block, Sector-10, Near Court, Faridabad - 121004, Haryana

Tel.: 0129-4200000 E-mail : parkfaridabad@gmail.com

**PARK GROUP OF HOSPITALS : West Delhi • South Delhi • Gurgaon • Karnal • Panipat • Hodal • Ambala • Behror**

the **health** care providers

the **health** care providers



# Park Hospital

GROUP SUPER SPECIALITY HOSPITAL



## DEPARTMENT OF PATHOLOGY

Patient Name : Mr. RAHUL GARG  
 MR No : 24403  
 Age/Sex : 35 Years 9 Months 4 Days / Male  
 Type : OPD  
 TPA/Corporate : MEDIWHEEL

Bill Date : 13/04/2023  
 Reporting Date : 13/04/2023  
 Sample ID : 7300  
 Bill/Req. No. : 23010042  
 Ref Doctor : Dr.CONSULTANT

Test Result Bio. Ref. Interval Units

### CBC

HAEMOGLOBIN	14.0	12 - 16	gm/dL
PACKED CELL VOLUME	42.6	35.0 - 50.0	%
RED BLOOD CELL COUNT	4.69	3.5 - 5.5	millions/ $\mu$ L
MEAN CORPUSCULAR VOLUME	90.8	83 - 101	fL
MEAN CORPUSCULAR HAEMOGLOBIN	29.9	27 - 31	pg
MEAN CORPUSCULAR HB CONC	32.9	33 - 37	g/dl
RDW	11.7	11.6 - 14.5	%
TOTAL LEUCOCYTE COUNT	7620	4000-11000	/ $\mu$ L
<b>DIFFERENTIAL COUNT</b>			
NEUTROPHILS	61	40.0 - 80.0	%
LYMPHOCYTES	32	20 - 40	%
MONOCYTES	04	2.0 - 10.0	%
EOSINOPHILS	03	0.0 - 5.0	%
BASOPHILS	00	0.0 - 2.0	%
PLATELET COUNT	1.79	1.50 - 4.50	lac/cumm

\*\*\*\*\* END OF THE REPORT \*\*\*\*\*



Sample no.

Dr. VAISHALI YADAV

PATHOLOGIST

Dr. PARDIP KUMAR

MICROBIOLOGIST & ICO

S.C.GAUR

LAB INCHARGE

USER NM

SAMAY



(This is only professional opinion and not the diagnosis, Please correlate clinically)

J-Block, Sector-10, Near Court, Faridabad - 121004. Harvna



# Park Hospital

GROUP SUPER SPECIALITY HOSPITAL



## DEPARTMENT OF PATHOLOGY

Patient Name : Mr. RAHUL GARG

MR No : 24403

Age/Sex : 35 Years 9 Months 4 Days / Male

Type : OPD

TPA/Corporate : MEDIWHEEL

Bill Date : 13/04/2023

Reporting Date : 13/04/2023

Sample ID : 7300

Bill/Req. No. : 23010042

Ref Doctor : Dr.CONSULTANT

Test Result

Bio. Ref. Interval

Units

### URINE ROUTINE AND MICROSCOPY

#### PHYSICAL CHARACTERISTICS

QUANTITY : 20.0 ML  
COLOUR : Pale Yellow  
TURBIDITY : Clear  
SPECIFIC GRAVITY : 1.025  
PH : Acidic

5 - 100 ML

clear

H

Acidic/Alkaline

#### CHEMICAL EXAMINATION-1

URINE PROTEIN : NIL  
GLUCOSE : +++

NIL

NIL

NIL

#### MICRO.EXAMINATION

PUS CELL : 2-3 /HPF  
RED BLOOD CELLS : Nil  
EPITHELIAL CELLS : 1-2/HPF  
CASTS : NIL  
CRYSTALS : NIL  
OTHER : NIL

0 - 5

0-2

0-5

NIL

NIL

CELLS/HPF

CELLS/HPF

CELLS/HPF

CELLS/HPF

CELLS/HPF

\*\*\*\*\* END OF THE REPORT \*\*\*\*\*



Sample no.





**DEPARTMENT OF HAEMATOLOGY**

Patient Name : Mr. RAHUL GARG  
MR No : 24403  
Age/Sex : 35 Years 9 Months 4 Days / Male  
Type : OPD  
TPA/Corporate : MEDIWHEEL

Bill Date : 13/04/2023  
Reporting Date : 14/04/2023  
Sample ID : 7300  
Bill/Req. No. : 23010042  
Ref Doctor : Dr. CONSULTANT

Test	Result	Bio. Ref. Interval	Units
<b>GLYCOSYLATED HAEMOGLOBIN</b>			
GLYCOSYLATED HAEMOGLOBIN	5.6	0 - 6.5	%

Note : \*Done on DCA Vantage

\*Results of these tests should always be interpreted in conjunction with patients medical history, clinical presentation and other findings.

\*The results of HbA1c are not influenced by recent meals , physical activity or emotional stress.

\*\*\*\*\* END OF THE REPORT \*\*\*\*\*

OUT SOURCE  
PARK HOSPITAL  
GGN



Dr. VAISHALI YADAV  
PATHOLOGIST

Dr. PARDIP KUMAR  
MICROBIOLOGIST & ICO

S.C. GAUR  
LAB INCHARGE

USER NM PRIYANKA





**DEPARTMENT OF HAEMATOLOGY**

<b>Patient Name</b> :	Mr. RAHUL GARG	<b>Bill Date</b> :	13/04/2023
<b>MR No</b> :	24403	<b>Reporting Date</b> :	13/04/2023
<b>Age/Sex</b> :	35 Years 9 Months 4 Days / Male	<b>Sample ID</b> :	7300
<b>Type</b> :	OPD	<b>Bill/Req. No.</b> :	23010042
<b>TPA/Corporate</b> :	MEDIWHEEL	<b>Ref Doctor</b> :	Dr.CONSULTANT

Test	Result	Bio. Ref. Interval	Units
------	--------	--------------------	-------

**BLOOD GROUPING AND RH FACTOR**

BLOOD GROUP	" O " RH POSITIVE		
-------------	-------------------	--	--

\*\*\*\*\* END OF THE REPORT \*\*\*\*\*



Sample no.



W



**DEPARTMENT OF PATHOLOGY**

Patient Name : Mr. RAHUL GARG  
MR No : 24403  
Age/Sex : 35 Years 9 Months 4 Days / Male  
Type : OPD  
TPA/Corporate : MEDIWHEEL

Bill Date : 13/04/2023  
Reporting Date : 13/04/2023  
Sample ID : 7300  
Bill/Req. No. : 23010042  
Ref Doctor : Dr. CONSULTANT

Test	Result	Bio. Ref. Interval	Units
<b>LFT (LIVER FUNCTION TEST)</b>			
LFT			
TOTAL BILIRUBIN	0.9	0 - 1.2	mg/dL
DIRECT BILIRUBIN	0.4	0 - 0.4	mg/dL
INDIRECT BILIRUBIN	0.5	0.10 - 0.6	mg/dL
SGOT (AST)	27.0	0 - 45	U/L
SGPT (ALT)	41.0	0 - 45	U/L
ALKALINE PHOSPHATASE	94.0	30 - 170	IU/L
TOTAL PROTEIN	7.6	6.4 - 8.0	g/dL
ALBUMIN	4.6	3.3 - 5.5	g/dL
GLOBULIN	3.0	2.3 - 4.5	g/dL
AG RATIO	1.53	1.1 - 2.2	

\*\*\*\*\* END OF THE REPORT \*\*\*\*\*



Sample no.

Dr. VAISHALI YADAV  
PATHOLOGIST

Dr. PARDIP KUMAR  
MICROBIOLOGIST & ICO



S.C. GAUR  
LAB INCHARGE

USER NM **SANAY**

(This is only professional opinion and not the diagnosis, Please correlate clinically)  
Haridwar, 121004 Haridwar



**DEPARTMENT OF PATHOLOGY**

Patient Name : Mr. RAHUL GARG  
MR No : 24403  
Age/Sex : 35 Years 9 Months 4 Days / Male  
Type : OPD  
TPA/Corporate : MEDIWHEEL

Bill Date : 13/04/2023  
Reporting Date : 13/04/2023  
Sample ID : 7300  
Bill/Req. No. : 23010042  
Ref Doctor : Dr.CONSULTANT

Test Result Bio. Ref. Interval Units

**KFT (RENAL PROFILE)**

Test	Result	Bio. Ref. Interval	Units
<b>KFT</b>			
SERUM UREA	25.0	10 - 45	mg/dL
SERUM CREATININE	0.9	0.4 - 1.4	mg/dL
SERUM URIC ACID	4.3	2.5 - 7.0	mg/dL
SERUM SODIUM	135.9	136 - 148	mmol/L
SERUM POTASSIUM	4.6	3.5 - 5.5	mmol/L
CHLORIDE	97.0	96 - 106	mmol/L

\*\*\*\*\* END OF THE REPORT \*\*\*\*\*



Sample no.

Dr. VAISHALI YADAV  
PATHOLOGIST

Dr. PARDIP KUMAR  
MICROBIOLOGIST & ICO

S.G.GAUR  
LAB INCHARGE



USER NM

SAMYA



**DEPARTMENT OF PATHOLOGY**

Patient Name : Mr. RAHUL GARG  
MR No : 24403  
Age/Sex : 35 Years 9 Months 4 Days / Male  
Type : OPD  
TPA/Corporate : MEDIWHEEL

Bill Date : 13/04/2023  
Reporting Date : 13/04/2023  
Sample ID : 7300  
Bill/Req. No. : 23010042  
Ref Doctor : Dr.CONSULTANT

Test	Result	Bio. Ref. Interval	Units
<b>BLOOD SUGAR FASTING</b>			
PLASMA GLUCOSE FASTING	249.0	H	60 - 110 mg/dl

\*\*\*\*\* END OF THE REPORT \*\*\*\*\*



Sample no.

Dr. VAISHALI YADAV  
PATHOLOGIST

Dr. PARDIP KUMAR  
MICROBIOLOGIST & ICO

S.C.GAUR  
LAB INCHARGE

USER NM

Salvage





**DEPARTMENT OF BIOCHEMISTRY**

Patient Name : Mr. RAHUL GARG  
MR No : 24403  
Age/Sex : 35 Years 9 Months 4 Days / Male  
Type : OPD  
TPA/Corporate : MEDIWHEEL

Bill Date : 13/04/2023  
Reporting Date : 13/04/2023  
Sample ID : 7300  
Bill/Req. No. : 23010042  
Ref Doctor : Dr. CONSULTANT

Result Bio. Ref. Interval Units

**LIPID PROFILE**

Test	Result	Bio. Ref. Interval	Units
<b>LIPID PROFILE</b>			
TOTAL CHOLESTEROL	120.0	150 - 250	mg/dL
SERUM TRIGLYCERIDES	104.0	60 - 165	mg/dl
HDL-CHOLESTEROL	31.9	30 - 70	mg/dl
VLDL CHOLESTEROL	20.8	6 - 32	mg/dL
LDL	67.3	50 - 135	mg/dl
LDL CHOLESTEROL/HDL RATIO	2.11	1.0 - 3.0	mg/dL
TOTAL CHOLESTEROL/HDL RATIO	3.76	2.0 - 5.0	mg/dl

\*\*\*\*\* END OF THE REPORT \*\*\*\*\*



Sample no.

Dr. VAISHALI YADAV  
PATHOLOGIST

Dr. PARDIP KUMAR  
MICROBIOLOGIST & ICO



LAB INCHARGE

USER NM

SAI



# Park Hospital

GROUP SUPER SPECIALITY HOSPITAL



## DEPARTMENT OF BIOCHEMISTRY

Patient Name : Mr. RAHUL GARG  
MR No : 24403  
Age/Sex : 35 Years 9 Months 4 Days / Male  
Type : OPD  
TPA/Corporate : MEDIWHEEL

Bill Date : 13/04/2023  
Reporting Date : 13/04/2023  
Sample ID : 7300  
Bill/Req. No. : 23010042  
Ref Doctor : Dr. CONSULTANT

Test	Result	Bio. Ref. Interval	Units
<b>BLOOD SUGAR 2 HR. PP</b>			
BLOOD SUGAR P.P.	344.0	H	80 - 150 mg/dl

\*\*\*\*\* END OF THE REPORT \*\*\*\*\*



Sample no.



Dr. VAISHALI YADAV  
PATHOLOGIST

Dr. PARDIP KUMAR  
MICROBIOLOGIST & ICO

S.C. GAUR  
LAB INCHARGE

USER NM SAMAY

(This is only professional opinion and not the diagnosis, Please correlate clinically)

J-Block, Sector-10, Near Court, Faridabad - 121004, Haryana

Tel: 0170-2700000 E-mail: parkfaridabad@gmail.com



**DEPARTMENT OF IMMUNOLOGY**

Patient Name : Mr. RAHUL GARG  
 MR No : 24403  
 Age/Sex : 35 Years 9 Months 4 Days / Male  
 Type : OPD  
 TPA/Corporate : MEDIWHEEL

Bill Date : 13/04/2023  
 Reporting Date : 14/04/2023  
 Sample ID : 7300  
 Bill/Req. No. : 23010042  
 Ref Doctor : Dr.CONSULTANT

Test	Result	Blo. Ref. Interval	Units
<b>THYROID PROFILE</b>			
TRI-IODOTHYRONINE (T3)	0.95	0.60 - 1.81	ng/ml
THYROXINE (T4)	9.0	5.01 - 12.45	µg/dL
THYROID STIMULATING HORMONE	3.72	0.5-5.50 ,	µIU/ml

\*\*\*\*\* END OF THE REPORT \*\*\*\*\*

OUT SOURCE  
PARK HOSPITAL  
GGN



Sample no.

Dr. VAISHALI YADAV  
PATHOLOGIST

Dr. PARDIP KUMAR  
MICROBIOLOGIST & ICO

S.C.GAUR  
LAB INCHARGE

USER NM DEEPCHAND



(This is only professional opinion and not the diagnosis, Please correlate clinically)  
 J-Block, Sector-10, Near Court, Faridabad - 121004, Haryana  
 Email: parkfaridabad@gmail.com



**DEPARTMENT OF SEROLOGY**

Patient Name : Mr. RAHUL GARG

MR No : 24403

Age/Sex : 35 Years 9 Months 4 Days / Male

Type : OPD

TPA/Corporate : MEDIWHEEL

Bill Date : 13/04/2023

Reporting Date : 14/04/2023

Sample ID : 7300

Bill/Req. No. : 23010042

Ref Doctor : Dr. CONSULTANT

Test	Result	Bio. Ref. Interval	Units
------	--------	--------------------	-------

**PSA - TOTAL (PROSTATIC SPECIFIC ANTIGEN) - CANCER MARKER**

PROSTATE SPECIFIC ANTIGEN(PSA)	<b>0.37</b>	L	0.57 - 4.0	ng/ml
--------------------------------	-------------	---	------------	-------

Method : chemiluminescent immunoassay

**Note : Clinical Use: -**

An aid in the early detection of Prostate cancer in Male. Follow up and amazement of Prostate cancer patients. Detect metastatic or persistent disease in patients following surgical or medical treatment of Prostate cancer

**Note: -**

False negative / positive results are observed in patients receiving mouse monoclonal antibodies for diagnosis or therapy. PSA levels may appear consistently elevated / depressed due to the interference by heterophilic antibodies & non-specific protein binding. PSA values regardless of levels should not be interpreted as absolute evidence of the presence or absence of disease. All values should be correlated with clinical findings and results of other investigations.

\*\*\*\*\* END OF THE REPORT \*\*\*\*\*

OUT SOURCE  
PARK HOSPITAL  
GGN



Sample no.





PARK HOSPITAL  
J BLOCK SEC-10, FARIDABAD  
24403/MR. RAHUL GARG  
35 Yrs/Male  
87 kg/193 Cms  
Date: 13-Apr-2023 10:37:32 AM

12 Lead + Comparison



ExSist  
10.0 mm/mV  
25 mm/Sec.

Ex Time 00:00  
BLC : On  
Notch : On  
Raw ECG  
MPHR: 62% of ISS  
Speed: 0.0 mph  
Grade: 0.0%

HR: 115 bpm  
METS: 1.0  
BP: 120/80

