

LOKPRIYA HOSPITAL

SAMRAT PALACE, GARH ROAD, MEERUT - 200003

Mr. FAHD TARIQ
Age/Sex : 32M

ID : 57
HWT : 180/86
Recorded : 9-10-2021 15:24

TREADMILL TEST SUMMARY REPORT
Protocol: BRUCE

Ref. by :
Indication1 :
Indication2 :
Indication3 :

History:
Medication1 :
Medication2 :
Medication3 :

PHASE	PHASE TIME	STAGE TIME	SPEED (Km./Hr.)	GRADE (%)	H.R. (BPM)	B.P. (mmHg)	RPP X100	II	ST LEVEL (mm) V2	V5	METS
SUPINE											
HYPERVENT	0:42	0:42			97	120/80	116	0.5	1.4	0.8	
STANDING					138	120/80	165	0.5	0.9	0.8	
					135	120/80	162	0.6	2.1	1.1	
STAGE 1	2:59	2:59	2.70	10.00	138	120/80	165	0.3	1.3	1.1	4.80
STAGE 2	5:59	2:59	4.00	12.00	161	130/90	209	0.5	1.9	1.7	7.10
STAGE 3	8:59	2:59	5.40	14.00	172	140/90	240	1.0	2.6	1.9	10.00
STAGE 4	11:59	2:59	6.70	16.00	200	150/100	300	1.0	2.5	3.1	14.00
STAGE 5	12:29	0:29	8.00	18.00	209	150/100	313	1.0	2.2	2.9	14.97
PEAK EXER	12:32	0:32			186	150/100	279	0.7	2.4	2.8	
EVENT	1:03	1:03	0.00	0.00	160	150/100	240	2.0	1.5	1.4	15.07
EVENT	2:25	2:25	0.00	0.00	139	140/90	194	1.2	2.1	2.5	
RECOVERY	2:59	2:59	0.00	0.00	131	130/90	170	0.7	1.8	1.4	

RESULTS

Exercise Duration : 12:32 Minutes
 Max Heart Rate : 209 bpm 111 % of target heart rate 188 bpm
 Max Blood Pressure : 150/100 mmHg
 Max Work Load : 15.07 METS
 Reason of Termination : Achieved THR

IMPRESSIONS
 GOOD EFFORT TOLERANCE. NORMAL IONOTROPIC AND CHRONOTROPIC RESPONSE.
 NO ANGINA/ARRHYTHMIAS/ NO SIGNIFICANT ST CHANGES AT PEAK OF TEST.
 TEST IS NEGATIVE FOR EXERCISE INDUCED REVERSIBLE ISCHEMIA.

W
 Cardiologist

Mr. FAHD TARIQ
I.D. : 57
AGE/SEX : 32/M
RECORDED : 9-10-2021 15:24

RATE : 97 BPM
B.P. : 120/80 mmHg

LOKPRIYA HOSPITAL
SUPINE
PRETEST

ST @ 10mm/mV
80ms PostJ

RAW E.C.G.

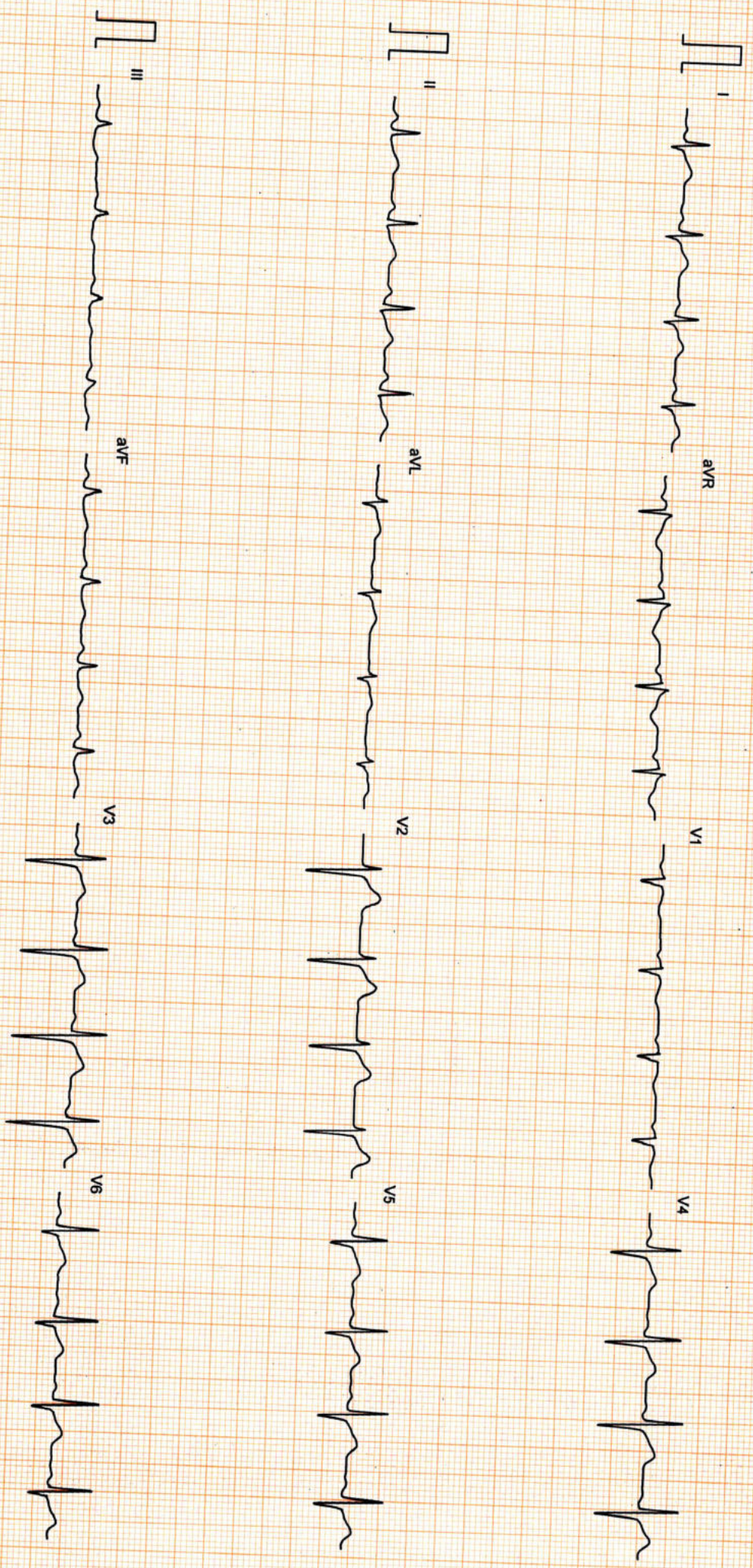

Filtered

Standard 10mm/mV

Cardiovascular Department

MR. FAHD TARIQ
I.D. : 57
AGE/SEX : 32/M
RECORDED : 9-10-2021 15:24

RATE : 138 BPM
B.P. : 120/80 mmHg

LOKPRIYA HOSPITAL

HYPERVENTILATION
PRETEST

STAGE TIME : 0:42

ST @ 10mm/mV
80ms PostJ

LINKED MEDIAN

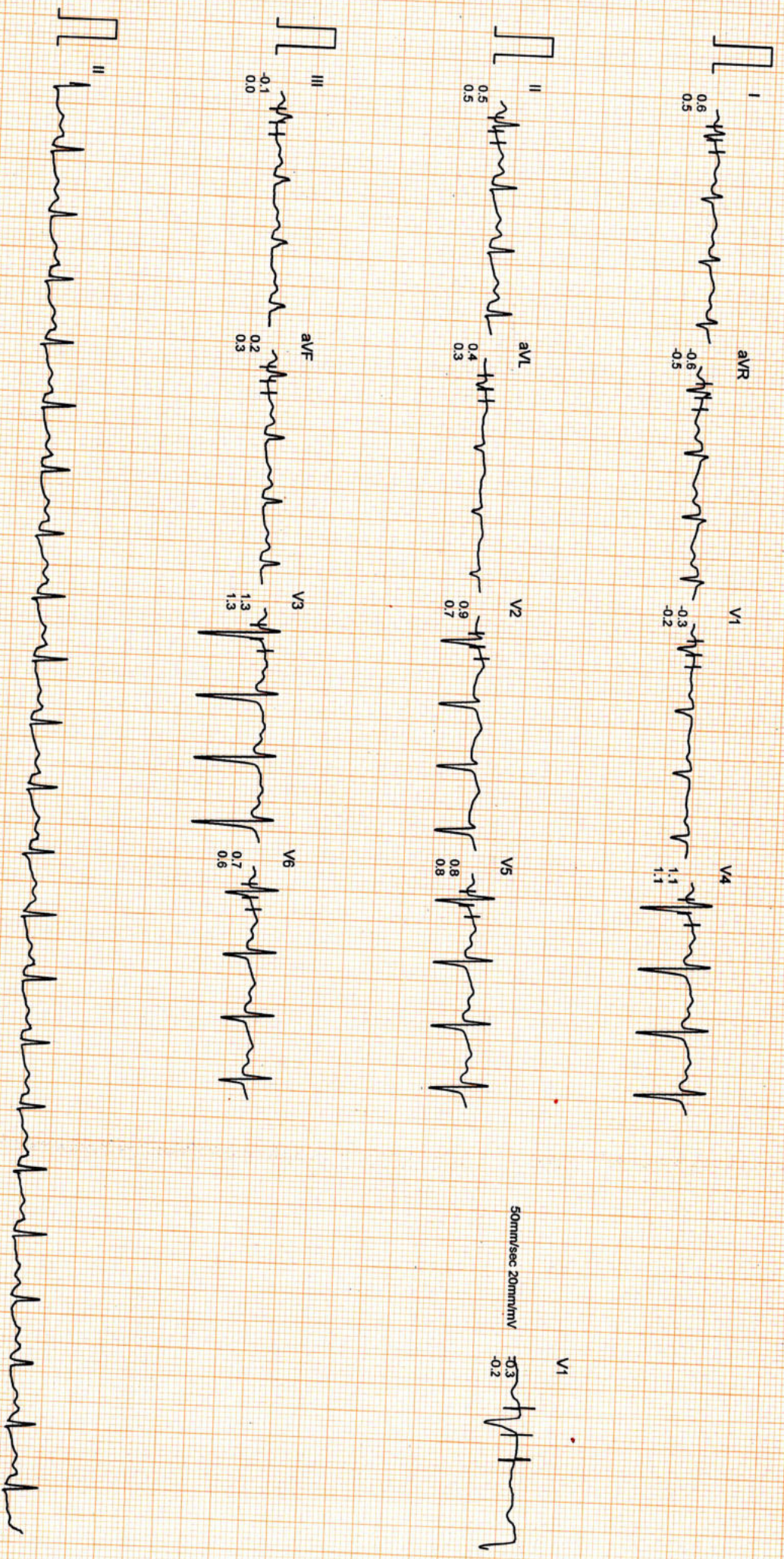

50mm/sec 20mm/mV



Mr. FAHD TARIO
I.D. : 57
AGE/SEX : 32M
RECORDED : 9-10-2021 15:24

RATE : 138 BPM
B.P. : 120/80 mmHg

LOKPRIYA HOSPITAL
STANDING
PRETEST

ST @ 10mm/mv
80ms PostJ

LINKED MEDIAN

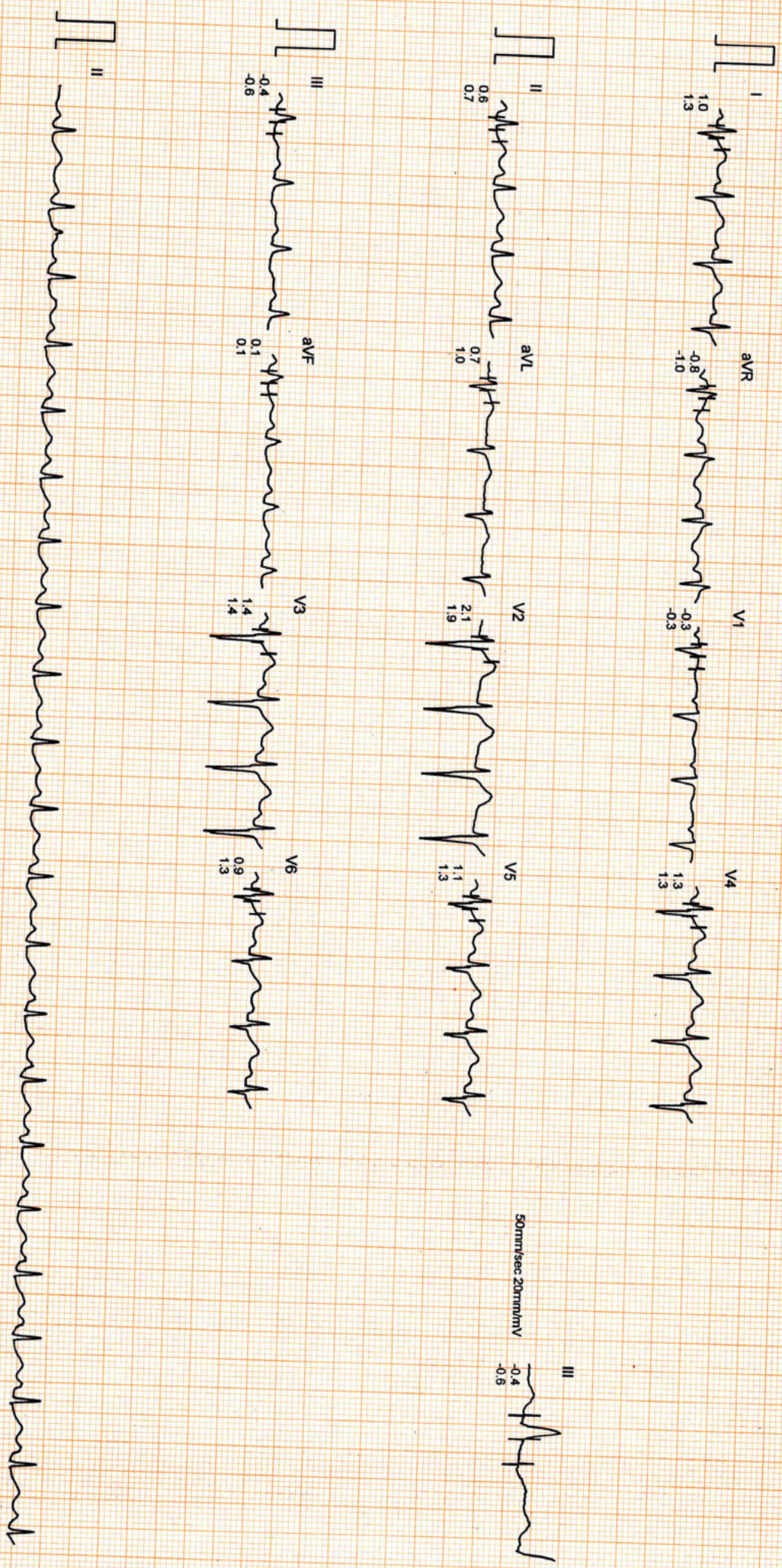

50mm/sec 20mm/mv



Filtered

Computer Corrected Baseline

Zimmerman Diagnostic

Card Com India Pvt Ltd AI-2670746 6150017612 8721

Mr. FAHD TARIQ
I.D. : 57
AGE/SEX : 32/M
RECORDED : 9-10-2021 15:24

RATE : 138 BPM
B.P. : 120/80 mmHg

LOKPRIYA HOSPITAL.

BRUCE
EXERCISE 1
PHASE TIME : 2:59
STAGE TIME : 2:59

ST @ 10mm/mV
80ms PostJ
SPEED : 2.7 Km./hr.
GRADE : 10.0 %

LINKED MEDIAN

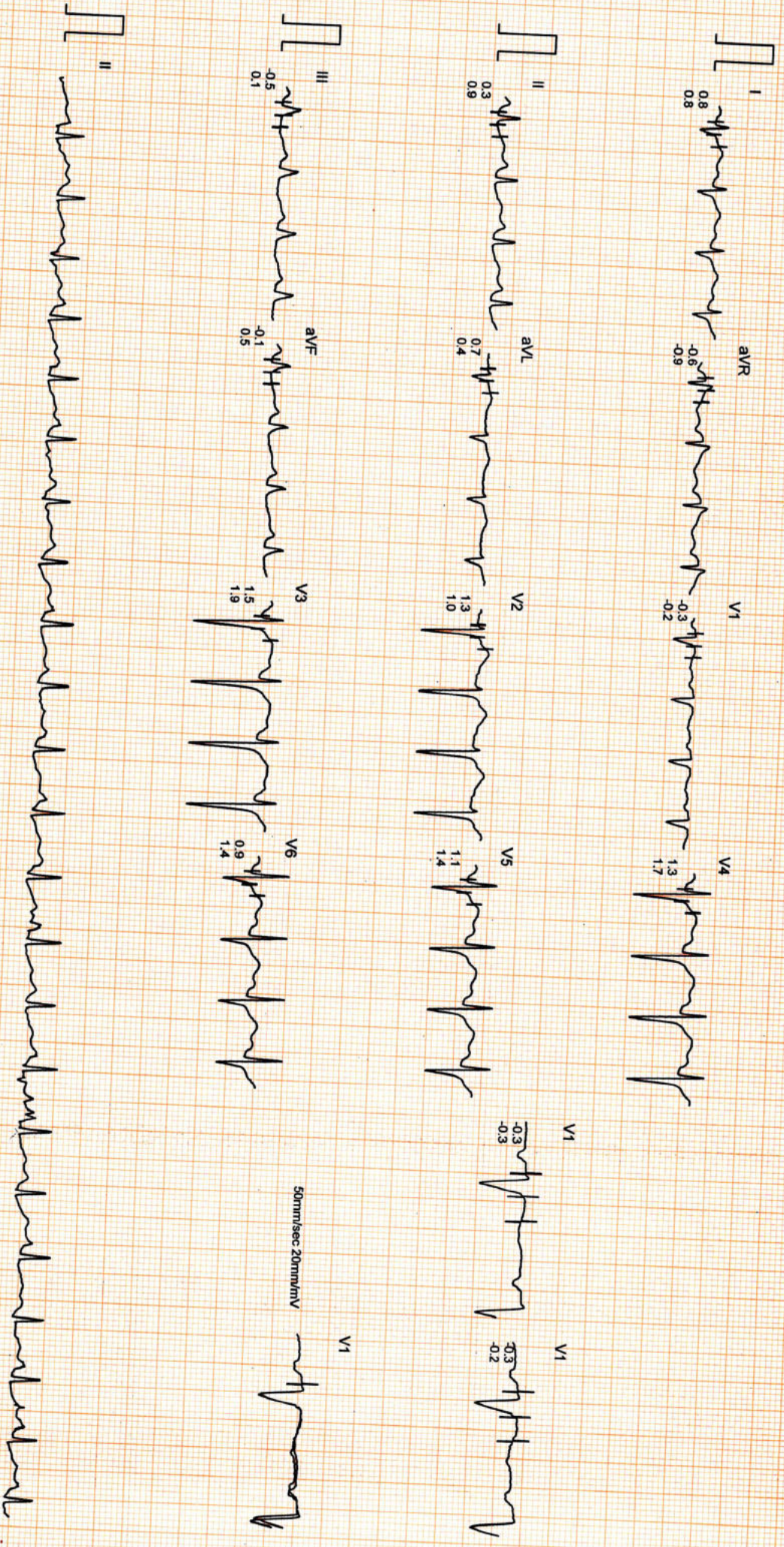

Filtered

Computer Generated Reporting

2021/09/10 15:24

Cardiac Center, LOKPRIYA HOSPITAL

MR. FAHD TARIQ
ID : 57
AGE/SEX : 32M
RECORDED : 9-10-2021 15:24

RATE : 161 BPM
B.P. : 130/90 mmHg

LOKPRIYA HOSPITAL

BRUCE
EXERCISE 2
PHASE TIME : 5:59
STAGE TIME : 2:59

ST @ 10mm/mV
80ms PostJ
SPEED : 4.0 Km./Hr.
GRADE : 12.0 %

LINKED MEDIAN

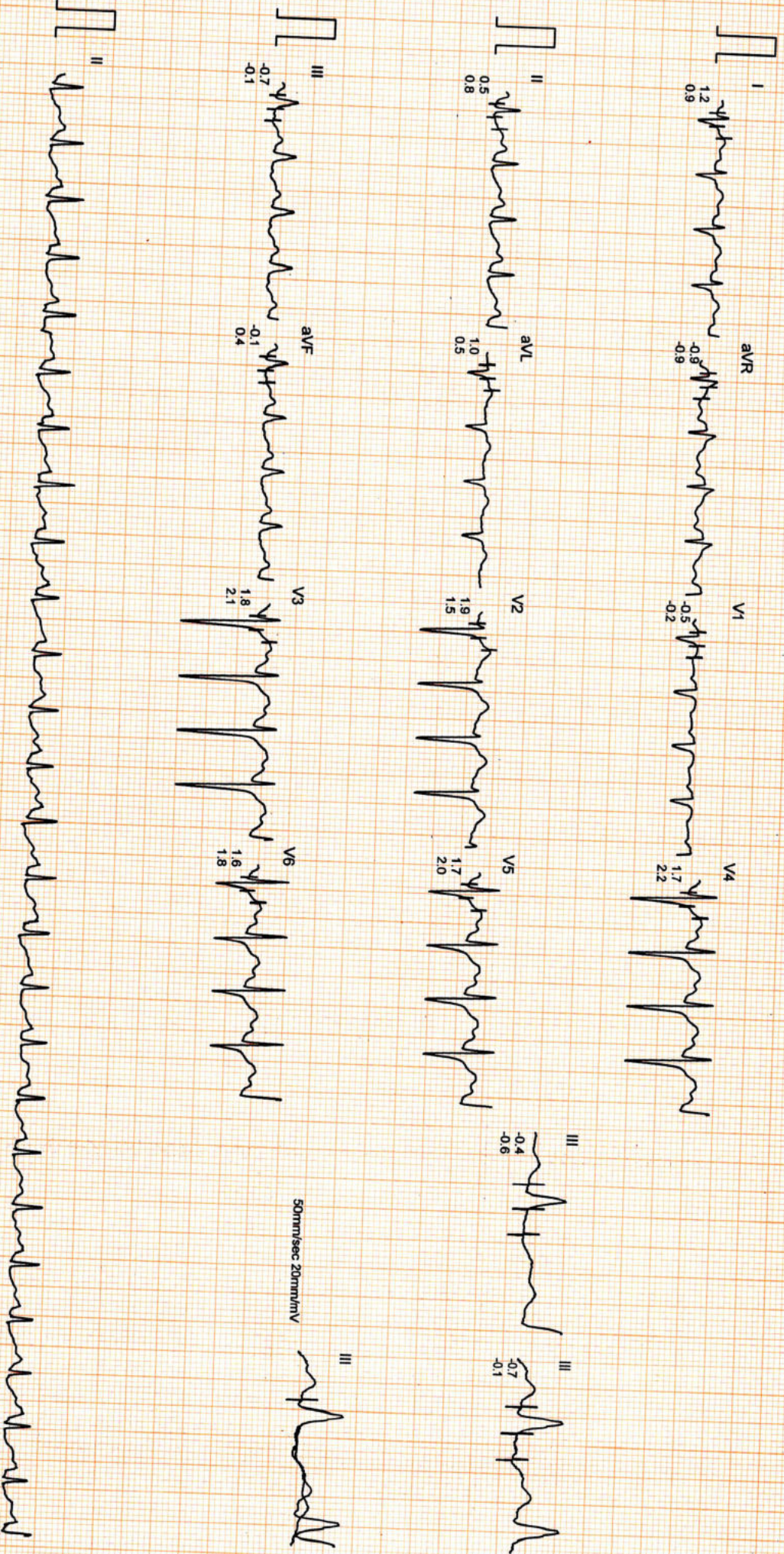

Mr. FAHD TARIQ
ID : 57
AGE/SEX : 32/M
RECORDED : 9-10-2021 15:24

RATE : 172 BPM
B.P. : 140/90 mmHg

LOKPRIYA HOSPITAL

BRUCE
EXERCISE 3
PHASE TIME : 8:59
STAGE TIME : 2:59

ST @ 10mm/mv
80ms PostJ
SPEED : 5.4 Km./Hr.
GRADE : 14.0 %

LINKED MEDIAN

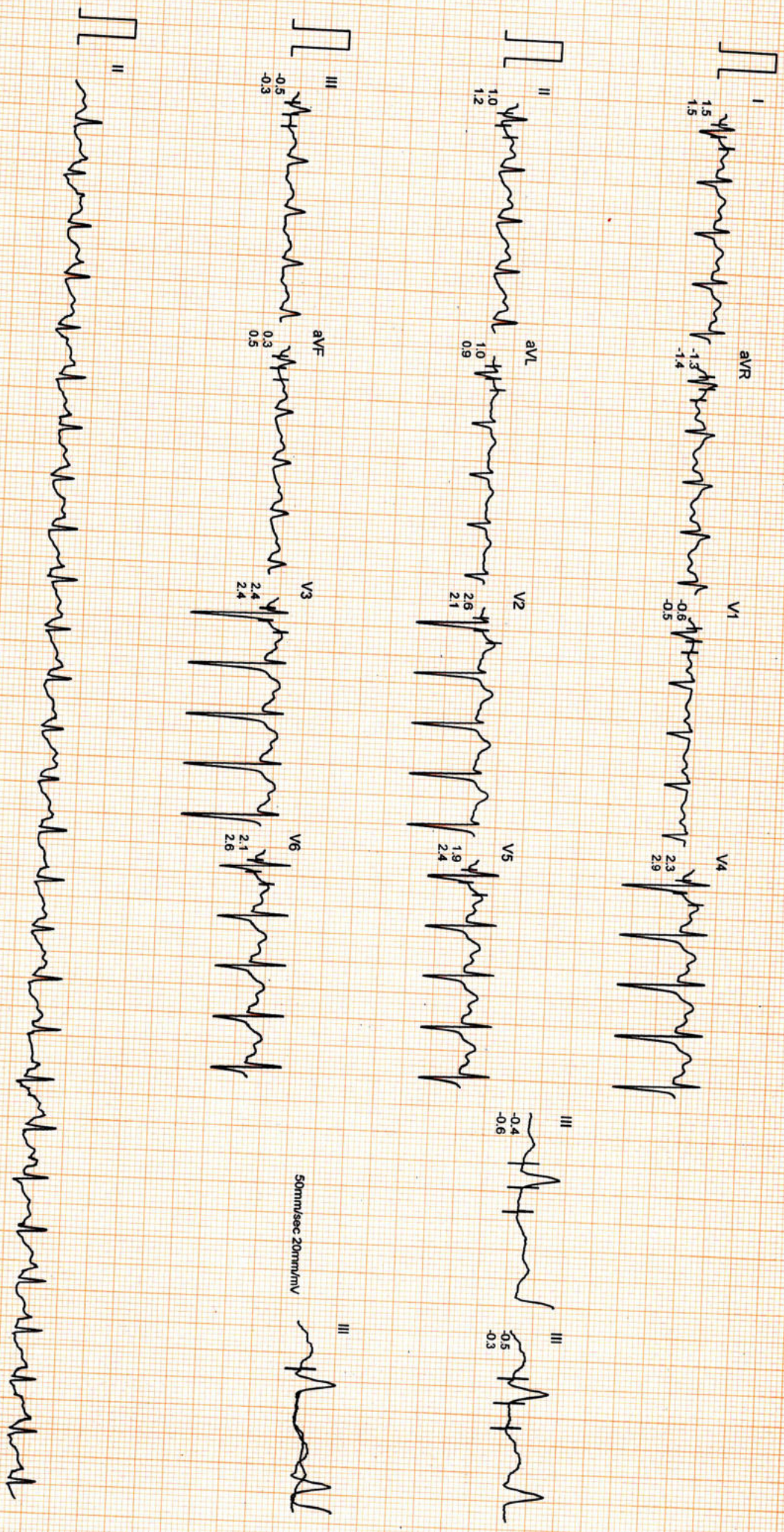

50mm/sec 20mm/mv

M. FAHD TARIQ
I.D. : 57

AGE/SEX : 32M
RECORDED : 9-10-2021 15:24

RATE : 200 BPM
B.P. : 150/100 mmHg

LOKPRIYA HOSPITAL

BRUCE
EXERCISE 4
PHASE TIME : 11:59
STAGE TIME : 2:59

ST @ 10mm/mV
80ms PostJ
SPEED : 6.7 Km./Hr.
GRADE : 16.0 %

LINKED MEDIAN

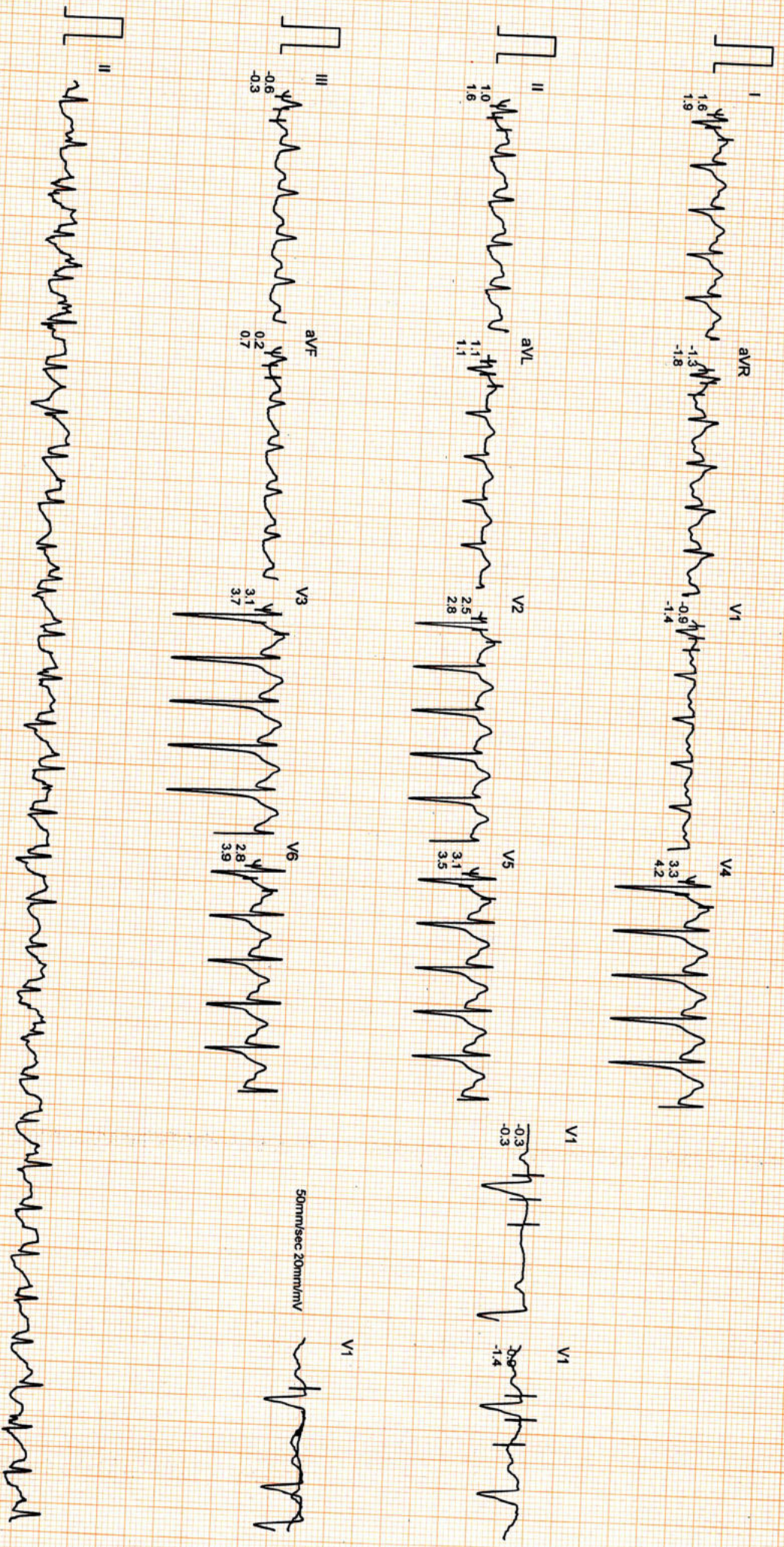

50mm/sec 20mm/mV

M. FAHD TARIQ
I.D. : 57
AGE/SEX : 32/M
RECORDED : 9-10-2021 15:24

RATE : 186 BPM
B.P. : 150/100 mmHg

LOKPRIYA HOSPITAL

BRUCE
PEAK EXER
PHASE TIME : 12:32
STAGE TIME : 0:32

ST @ 10mm/mv
80ms PostJ
SPEED : 8.0 Km./Hr.
GRADE : 18.0 %

LINKED MEDIAN

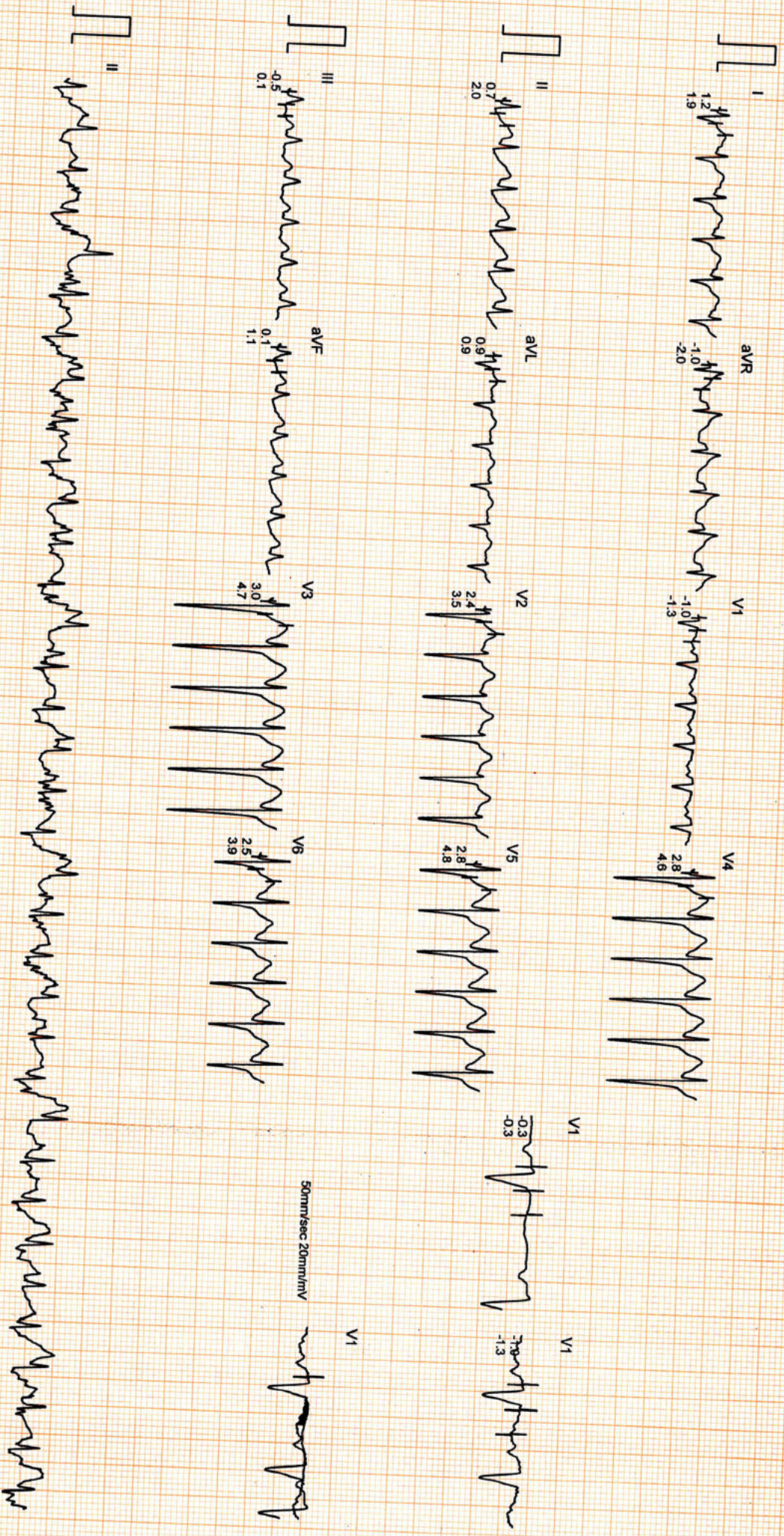

MR. FAHD TARIQ

I.D. : 57

AGE/SEX : 32/M

RECORDED : 9-10-2021 15:24

RATE : 160 BPM

B.P. : 150/100 mmHg

LOKPRIYA HOSPITAL

BRUCE

RECOVERY (EVENT)

PHASE TIME : 1:03

ST @ 10mm/mV

80ms PostJ

SPEED : 0.0 Km./Hr.

GRADE : 0.0 %

RAW E.C.G.

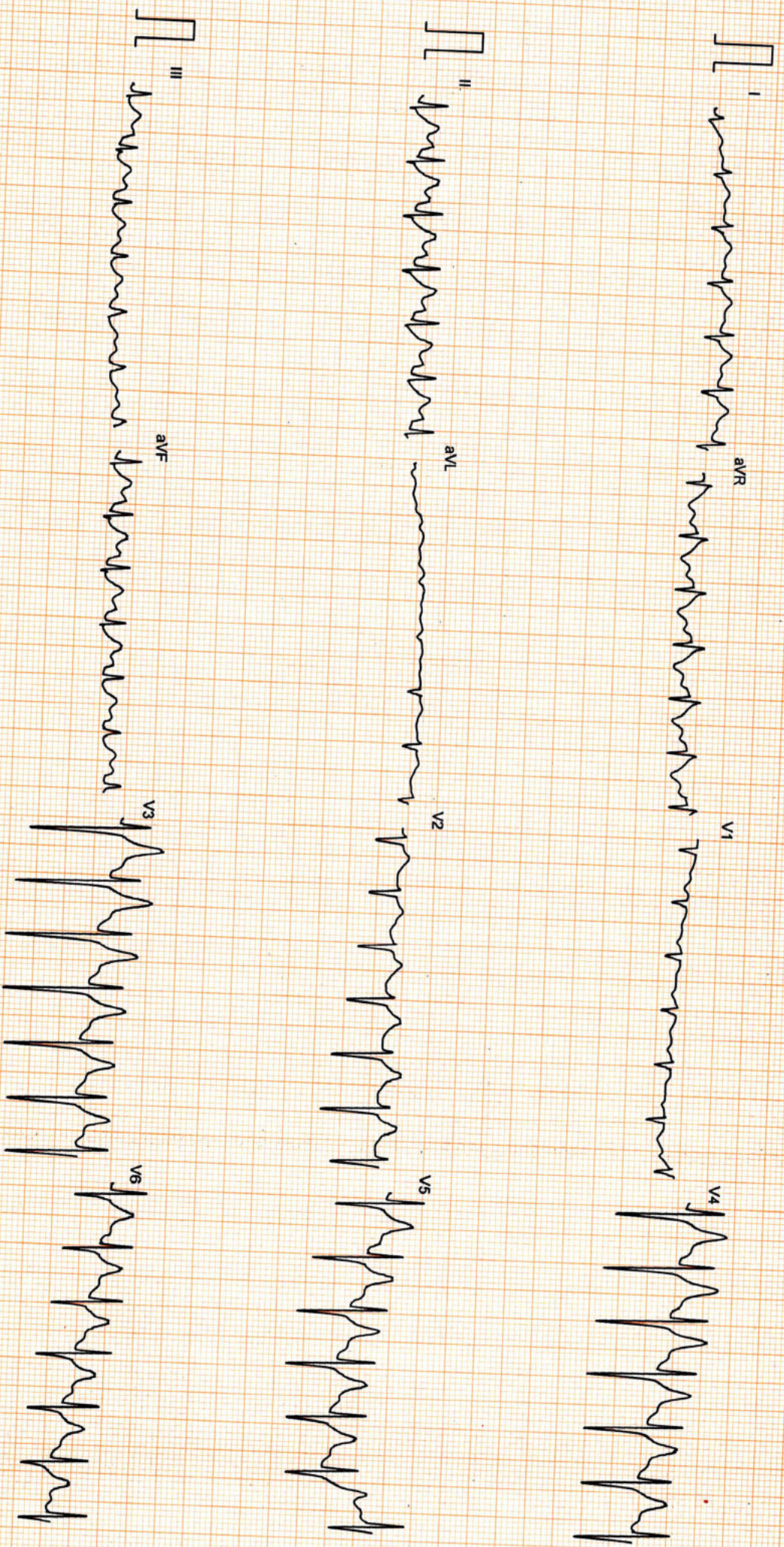

M. FAHD TARIQ
 I.D. : 57
 AGE/SEX : 32/M
 RECORDED : 9-10-2021 15:24

RATE : 139 BPM
 B.P. : 140/90 mmHg

LOKPRIYA HOSPITAL

BRUCE
 RECOVERY (EVENT)
 PHASE TIME : 2:25

ST @ 10mm/mv
 80ms PostJ
 SPEED : 0.0 Km./hr.
 GRADE : 0.0 %

RAW E.C.G.

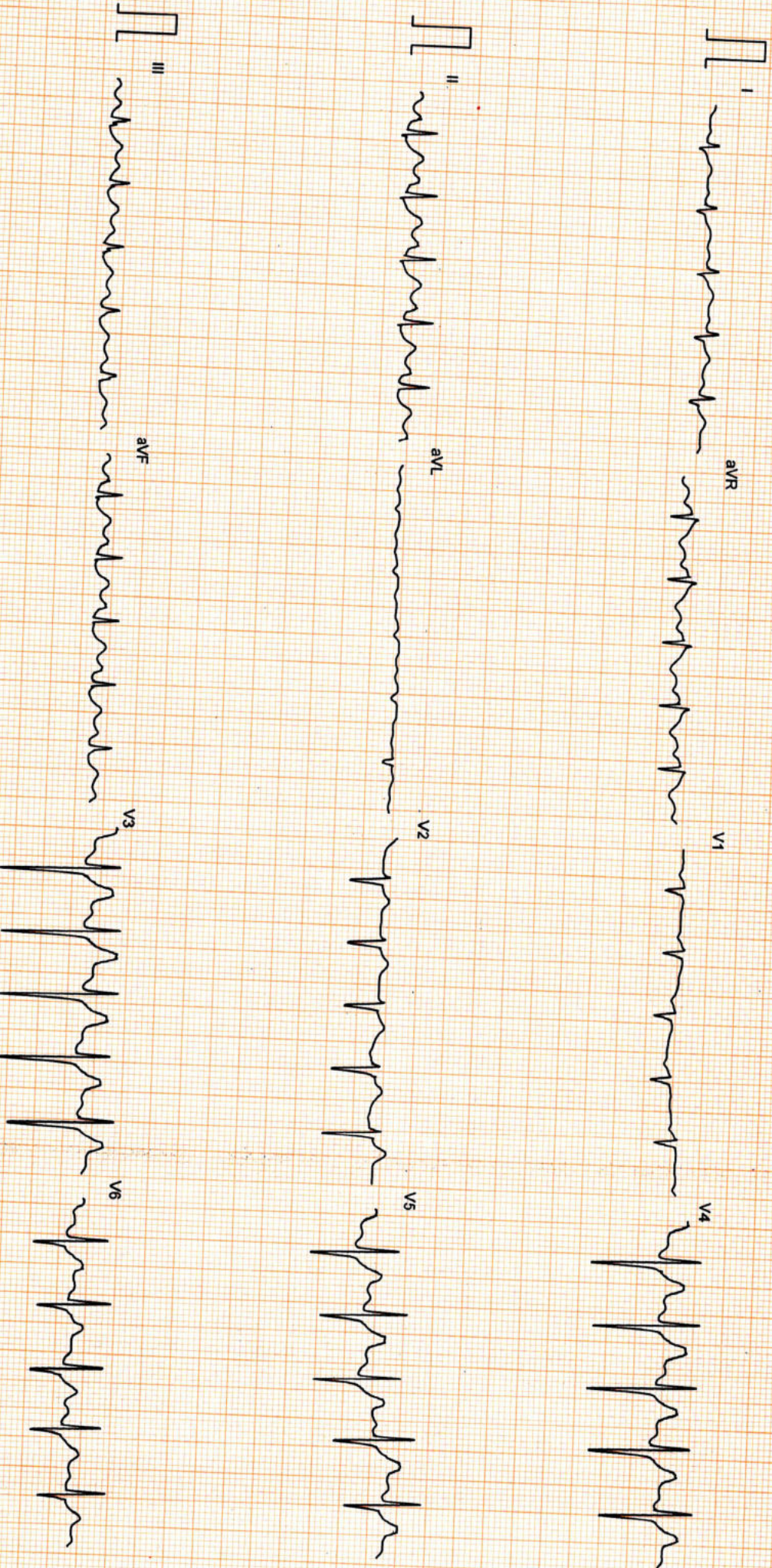

Mr. FAHD TARIQ
I.D. : 57
AGE/SEX : 32/M
RECORDED : 9-10-2021 15:24

RATE : 131 BPM
B.P. : 130/90 mmHg.

LOKPRIYA HOSPITAL

BRUCE
RECOVERY
PHASE TIME : 2:59

ST @ 10mm/mV
80ms PostJ
SPEED : 0.0 Km/Hr.
GRADE : 0.0 %

LINKED MEDIAN

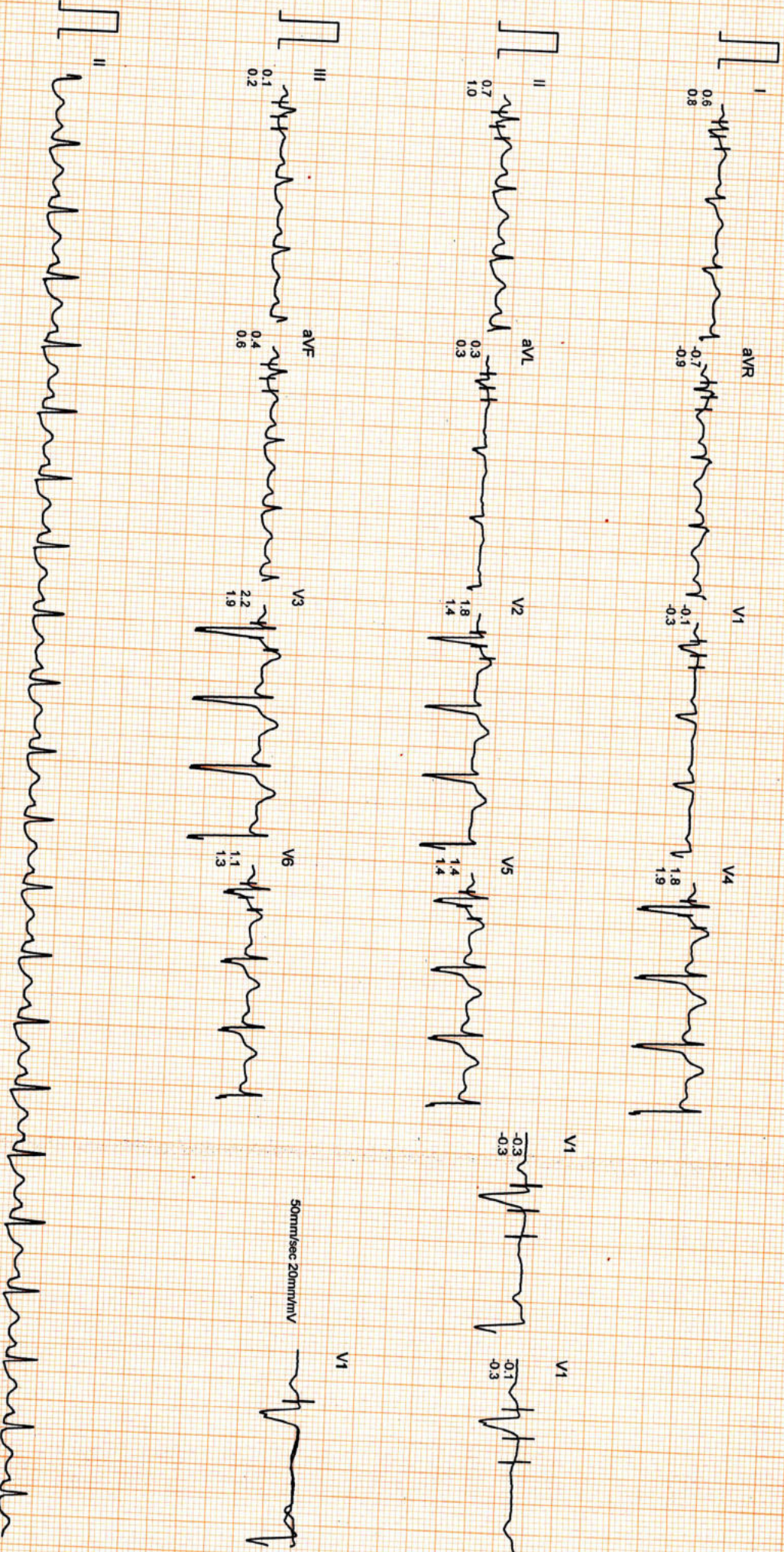

NABH ACCREDITED

PRAKASH

EYE HOSPITAL & LASER CENTRE

Dr. AMIT GARG

M.B.B.S., D.N.B. (Oph.)

I-Lasik (Femto) Bladeless Topical Micro Phaco

& Medical Retina Specialist

Ex. Micro Phaco Surgeon

Venu Eye Institute & Research Centre, New Delhi

Name FAHD TARIQ Age/Sex 31/ C/o Date 21/1/21

Routine check up.



Accredited Eye Hospital in Western U.P.

First NABH ECO

प्रकाश आँखों का अस्पताल एवं लेजर सेंटर

निकट नई सड़क, गढ़ रोड, मेरठ ।



Website: www.prakasheyehospital.in
Facebook: <http://www.prakasheyehospital.in>

Counsellor 9837066186
7535832832
Manager 7895517715
OT 730222373
TPA 9837897788
(पर्चा सात दिन तक मान्य है)

Timings : Morning : 10.00 am to 2.00 pm.
Evening : 5.00 pm to 8.00 pm
Sunday : 10.00 am to 2.00 pm

Near Nai Sarak, Garh Road, Meerut.
E-mail: prakasheyehosp@gmail.com



सर्वे सन्तु निरामयाः
Freedom from all Sickness

LOKPRIYA HOSPITAL

LOKPRIYA RADIOLOGY CENTRE

SAMRAT PALACE, GARH ROAD, MEERUT - 250003



DATE	02.10.2021	REF. NO.	6004		
PATIENT NAME	FAHD TARIQ	AGE	31 YRS	SEX	M
INVESTIGATION	X-RAY CHEST PA VIEW	REF. BY	GARG (PATHOLOGY)		

REPORT

- Trachea is central in position.
- **Both lung show mildly prominent broncho vascular marking.**
- Cardiac size is within normal limits.
- Both costophrenic angles are clear.
- Both domes of diaphragm are normal in contour and position.

IMPRESSION

Both lung show mildly prominent broncho vascular marking.

Dr. P.D. Sharma

M.B.B.S., D.M.R.D. (VIMS & RC)
Consultant Radiologist and Head

1. Impression is a professional opinion & not a diagnosis
2. All modern machines & procedures have their limitations. If there is variance clinically this examination may be repeated or reevaluated by other investigations
3. Suspected typing errors should be informed back for correction immediately.
4. Not for medico-legal purpose. Identity of the patient cannot be verified.

• 1.5 Tesla MRI • 64 Slice CT • Ultrasound
• Doppler • Dexa Scan / BMD • Digital X-ray

Helpline Numbers : 0121-2792500, 2601901

**PRENATAL DETERMINATION OF SEX IS BANNED,
PREVENT FEMALE FOETICIDE**

www.lokpriyahospital.com

Vn $\left\{ \begin{array}{l} R 6/6 \\ L 6/6 \end{array} \right.$
U.A

PH $\left\{ \begin{array}{l} R 6/6 \\ L 6/6 \end{array} \right.$

IOP $\left\{ \begin{array}{l} R 22 \\ L 23 \end{array} \right.$ mmHg

(ov) Nv — N6 @ 30 cm

	RIGHT EYE				LEFT EYE			
	Sph.	Cyl.	Axis	Vision	Sph.	Cyl.	Axis	Vision
Distance								
Near								

(ov) Color Vu Normal

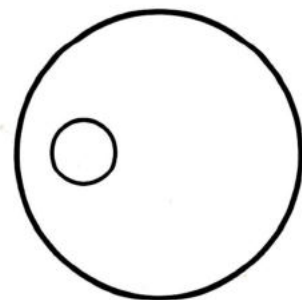
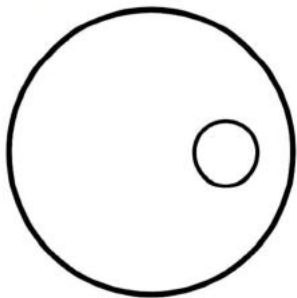

DEPARTMENT OF NON-INVASIVE CARDIOLOGY

DATE : 02.10.2021 REFERENCE NO. : 1852
 PATIENT NAME : FAHD TARIQ AGE/SEX : 31 YRS/M
 REFERRED BY : DR. MONIKA GARG ECHOGENECITY : NORMAL
 REFERRING DIAGNOSIS : To rule out structural heart disease.

ECHOCARDIOGRAPHY REPORT

DIMENSIONS	NORMAL	NORMAL
AO (ed) 2.3 cm	(2.1 - 3.7 cm)	IVS (ed) 0.9 cm (0.6 - 1.2 cm)
LA (es) 2.5 cm	(2.1 - 3.7 cm)	LVPW (ed) 0.9 cm (0.6 - 1.2 cm)
RVID (ed) 1.4 cm	(1.1 - 2.5 cm)	EF 60% (62% - 85%)
LVID (ed) 4.0 cm	(3.6 - 5.2 cm)	FS 30% (28% - 42%)
LVID (es) 2.6 cm	(2.3 - 3.9 cm)	

MORPHOLOGICAL DATA :

Mitral Valve: AML : Normal Interatrial septum : Intact
 PML : Normal Interventricular Septum : Intact
 Aortic Valve : Normal Pulmonary Artery : Normal
 Tricuspid Valve : Normal Aorta : Normal
 Pulmonary Valve : Normal Right Atrium : Normal
 Right Ventricle : Normal Left Atrium : Normal
 Left Ventricle : Normal

Cont. Page No. 2

:: 2 ::

2-D ECHOCARDIOGRAPHY FINDINGS :

LV normal in size with normal contractions. No LV regional wall motion abnormality seen. RV normal in size with adequate contractions. LA and RA normal. All cardiac valves are structurally normal. No chamber hypertrophy/ intracardiac mass. Estimated LV ejection fraction is 60%.

DOPPLER STUDIES :

Valve	Regurgitation	Velocity m/sec	Gradient mmHg
Mitral Valve	No	0.83	2.9
Tricuspid Valve	No	0.92	3.1
Pulmonary Valve	No	0.70	1.9
Aortic Valve	No	0.96	3.5

IMPRESSION :

- No RWMA.
- Normal LV Systolic Function (LVEF = 60%).



DR. SANJEEV KUMAR BANSAL
 MD, D. CARD (PGDCC) FCCS
 (Non-Invasive Cardiology)
 Lokpriya Heart Centre



DR. HARIOM TYAGI
 MD, DM (CARDIOLOGY)
 (Interventional Cardiologist)
 Director, Lokpriya Heart Centre

NOTE: Echocardiography report given is that of the procedure done on that day and needs to be correlated clinically. This is not for medico legal purpose, as patient's identity is not confirmed. No record of this report is kept in the Hospital.



Garg Pathology

Certified by :
National Accreditation Board For Testing & Calibration Laboratories
ISO 9001:2008
Garden House Colony, Near Nai Sarak, Garh Road, Meerut
Ph.: 0121-2600454, 8979608687, 9837772828

DR. MONIKA GARG

M.D. (Path) Gold Medalist

Former Pathologist :

St. Stephan's Hospital, Delhi

Lab Ref. No. : 212024528 C. NO: 602 Collection Time : 09-Oct-2021 12:11PM
 Patient Name : Mr. FAHD TARIQ 32Y / Male Receiving Time : 09-Oct-2021 1:12PM
 Referred By : Dr. BANK OF BARODA Reporting Time : 10-Oct-2021 1:21PM
 Sample By : Centre Name : Garg Pathology Lab - TPA
 Organization : MEDIASSIST



Investigation	Results	Units	Biological Ref-Interval
---------------	---------	-------	-------------------------

HAEMATOLOGY (EDTA WHOLE BLOOD)

COMPLETE BLOOD COUNT

HAEMOGLOBIN (Colorimetry)	16.2	gm/dl	13.0-17.0
TOTAL LEUCOCYTE COUNT (Electric Impedence)	6140	*10 ⁶ /L	4000 - 11000
DIFFERENTIAL LEUCOCYTE COUNT (Microscopy)			
Neutrophils	63	%.	40-80
Lymphocytes	35	%.	20-40
Eosinophils	01	%.	1-6
Monocytes	01	%.	2-10
Absolute neutrophil count	3.87	x 10 ⁹ /L	2.0-7.0(40-80%)
Absolute lymphocyte count	2.15	x 10 ⁹ /L	1.0-3.0(20-40%)
Absolute eosinophil count	0.06	x 10 ⁹ /L	0.02-0.5(1-6%)

Method:-((EDTA Whole blood,Automated /

RBC Indices

TOTAL R.B.C. COUNT (Electric Impedence)	5.53	Million/Cumm	4.5 - 6.5
Haematocrit Value (P.C.V.)	50.4	%	26-50
MCV (Calculated)	91.1	fL	80-94
MCH (Calculated)	29.3	pg	27-32
MCHC (Calculated)	32.1	g/dl	30-35
RDW-SD (Calculated)	50.1	fL	37-54



Checked By Technician:

Dr. Monika Garg
MBBS, MD(Path)
(Consultant Pathologist)

24 घंटे सुविधा उपलब्ध है।





Garg Pathology

Certified by :
National Accreditation Board For Testing & Calibration Laboratories
ISO 9001:2008
Garden House Colony, Near Nai Sarak, Garh Road, Meerut
Ph.: 0121-2600454, 8979608687, 9837772828

DR. MONIKA GARG
M.D. (Path) Gold Medalist
Former Pathologist :
St. Stephan's Hospital, Delhi

Lab Ref. No. : 212024528 C. NO: 602 Collection Time : 09-Oct-2021 12:11PM
Patient Name : Mr. FAHD TARIQ 32Y / Male Receiving Time : 09-Oct-2021 1:12PM
Referred By : Dr. BANK OF BARODA Reporting Time : 10-Oct-2021 1:21PM
Sample By : Centre Name : Garg Pathology Lab - TPA
Organization : MEDIASSIST



Investigation	Results	Units	Biological Ref-Interval
RDW-CV (Calculated)	13.4	%	11.5 - 14.5
Platelet Count (Electric Impedence)	1.86	/Cumm	1.50-4.50
MPV (Calculated)	10.4	%	7.5-11.5
GENERAL BLOOD PICTURE			
NLR	1.80		1-3
6-9 Mild stres 7-9 Pathological cause			

-NLR is a reflection of physiologic stress,perhaps tied most directly to cortisol and catecholamine levels.
-NLR can be a useful tool to sort out patients who are sicker, compared to those who are less sick (its not specific to infection).
-NLR has proven more useful than white blood cell count (WBC) when the two are directly compared. Ultimately, NLR may be a logical replacement for the WBC. In some situations, NLR is competitive with more expensive biomarkers (e.g. procalcitonin,lactate).
-With specific clinical contexts (e.g. pancreatitis, pulmonary embolism), NLR may have surprisingly good prognostic value.

***THIS TEST IS UNDER NABL SCOPE**

Erythrocyte Sedimentation Rate end of 1st	8	mm	0-10
BLOOD GROUP	"B" NEGATIVE	\$	\$



Checked By Technician:

Dr. Monika Garg
MBBS, MD(Path)
(Consultant Pathologist)

२१ घंटे सुविधा उपलब्ध है।





Garg Pathology

Certified by :
National Accreditation Board For Testing & Calibration Laboratories
ISO 9001:2008
Garden House Colony, Near Nai Sarak, Garh Road, Meerut
Ph.: 0121-2600454, 8979608687, 9837772828

DR. MONIKA GARG
M.D. (Path) Gold Medalist
Former Pathologist :
St. Stephan's Hospital, Delhi

Lab Ref. No. : 212024528 C. NO: 602 Collection Time : 09-Oct-2021 12:11PM
Patient Name : Mr. FAHD TARIQ 32Y / Male Receiving Time : 09-Oct-2021 1:12PM
Referred By : Dr. BANK OF BARODA Reporting Time : 10-Oct-2021 1:21PM
Sample By : Centre Name : Garg Pathology Lab - TPA
Organization : MEDIASSIST



Investigation	Results	Units	Biological Ref-Interval
---------------	---------	-------	-------------------------

GLYCATED HAEMOGLOBIN (HbA1c)	5.1	%	4.3-6.3
ESTIMATED AVERAGE GLUCOSE	99.7	mg/dl	

EXPECTED RESULTS :

Non diabetic patients & Stabilized diabetics : 4.3% to 6.30%
Good Control of diabetes : 6.4% to 7.5%
Fair Control of diabetes : 7.5% to 9.0%
Poor Control of diabetes : 9.0 % and above

-Next due date for HBA1C test : After 3 months

-High HbF & Trig.level, iron def.anaemia result in high GHb

-Haemolytic anemia, presence of HbS, HbC and other Haemoglobinopathies may produce low values. three months.

INTERPRETATION: HbA1c is an indicator of glycemic control.HbA1c represents average glycemia over the past six to eight weeks.Glycation of hemoglobin occurs over the entire 120 day life span of the red blood cell, but with in this 120 days. Recent glycemia has the largest influence on the HbA1c value. Clinical studies suggest that a patient in stable control will have 50% of their HbA1c formed in the month before sampling, 25% in the month before that, and the remaining 25% in months two to four. Mean Plasma Glucose mg/dl = (HbA1c x 35.6) - 77.3 Correlation between HbA1c and Mean Plasma Glucose (MPG) is not "perfect" but rather only this means that to predict or estimate average glucose from Hb-A1c or vice-versa is not "perfect" but gives a good working ballpark estimate. Afternoon and evening results correlate more closely to HbA1c than morning results, perhaps because morning fasting glucose levels vary much more than daytime glucose levels, which are easier to predict and control.

As per IFCC recommendations 2007, HbA1c being reported as above maintaining traceability to both IFCC (mmol/mol) & NGSP (%) units.

BIOCHEMISTRY (FLORIDE)

PLASMA SUGAR FASTING	90.1	mg/dl	70 - 110
(GOD/POD method)			

***THIS TEST IS UNDER NABL SCOPE**

BIOCHEMISTRY (SERUM)

BLOOD UREA	23.0	mg/dl	10 - 50
(Urease method)			
BLOOD UREA NITROGEN	10.74	mg/dl	8-23

***THIS TEST IS UNDER NABL SCOPE**



Checked By Technician:

Dr. Monika Garg
MBBS, MD(Path)
(Consultant Pathologist)

२१ सँदे सुविधा उपलब्ध है।





Garg Pathology

Certified by :
National Accreditation Board For Testing & Calibration Laboratories
ISO 9001:2008
Garden House Colony, Near Nai Sarak, Garh Road, Meerut
Ph.: 0121-2600454, 8979608687, 9837772828

DR. MONIKA GARG
M.D. (Path) Gold Medalist
Former Pathologist :
St. Stephan's Hospital, Delhi

Lab Ref. No. : 212024528	C. NO: 602	Collection Time : 09-Oct-2021 12:11PM
Patient Name : Mr. FAHD TARIQ 32Y / Male		Receiving Time : 09-Oct-2021 1:12PM
Referred By : Dr. BANK OF BARODA		Reporting Time : 10-Oct-2021 1:25PM
Sample By :		Centre Name : Garg Pathology Lab - TPA
Organization : MEDIASSIST		

Investigation	Results	Units	Biological Ref-Interval
---------------	---------	-------	-------------------------

SERUM CREATININE (Enzymatic)	1.1	mg/dl	0.6-1.4
--	-----	-------	---------

***THIS TEST IS UNDER NABL SCOPE**



Checked By Technician:

Dr. Monika Garg
MBBS, MD(Path)
(Consultant Pathologist)

24 घंटे सुविधा उपलब्ध है।





Garg Pathology

Certified by :
National Accreditation Board For Testing & Calibration Laboratories
ISO 9001:2008
Garden House Colony, Near Nai Sarak, Garh Road, Meerut
Ph.: 0121-2600454, 8979608687, 9837772828

DR. MONIKA GARG
M.D. (Path) Gold Medalist
Former Pathologist :
St. Stephan's Hospital, Delhi

Lab Ref. No. : 212024528 C. NO: 602 Collection Time : 09-Oct-2021 12:11PM
Patient Name : Mr. FAHD TARIQ 32Y / Male Receiving Time : 09-Oct-2021 1:12PM
Referred By : Dr. BANK OF BARODA Reporting Time : 10-Oct-2021 1:25PM
Sample By : Centre Name : Garg Pathology Lab - TPA
Organization : MEDIASSIST



Investigation	Results	Units	Biological Ref-Interval
---------------	---------	-------	-------------------------

LIPID PROFILE

SERUM CHOLESTEROL* (CHOD - PAP)	195.0	mg/dl	150-250
SERUM TRIGYCERIDE* (GPO-PAP)	207.1	mg/dl	10-190
HDL CHOLESTEROL (PRECIPITATION METHOD)	48.0	mg/dl	30-60
VLDL CHOLESTEROL (Calculated)	41.4	mg/dl	10-30
LDL CHOLESTEROL (Calculated)	105.6	mg/dL.	0-100
LDL/HDL RATIO (Calculated)	02.2	ratio	<3.55
CHOL/HDL CHOLESTROL RATIO (Calculated)	4.1	ratio	3.8-5.9

Interpretation :

Patient Should be Fast overnight For Minimum 12 hours and normal diet for one week

NOTE :

Lipid Profile Ranges As PER NCEP-ATP III :

SERUM CHOESTEROL : Desirable : < 200 Borderline : 200 - 239 Elevated : > 240 mg/dl
HDLCHOLESTEROL : Desirable : > 60 Borderline : 40- 60 Decreased : < 40 mg/dl
LDL CHOLESTEROL : Desirable : 100 mg/dl, Borderline : 100- 159 Elevated : >160 mg/dl
Triglycerides : Desirable : 150 Borderline : 150- 199 High : 200 - 499 Very High : >500

Friedwald Equation, VLDL & LDL values are not applicable for triglyceride > 400 mg/dl.

***THIS TEST IS UNDER NABL SCOPE**



Checked By Technician:

Dr. Monika Garg
MBBS, MD(Path)
(Consultant Pathologist)

२१ घंटे सुविधा उपलब्ध है।





Garg Pathology

Certified by :
National Accreditation Board For Testing & Calibration Laboratories
ISO 9001:2008
Garden House Colony, Near Nai Sarak, Garh Road, Meerut
Ph.: 0121-2600454, 8979608687, 9837772828

DR. MONIKA GARG
M.D. (Path) Gold Medalist
Former Pathologist :
St. Stephan's Hospital, Delhi

Lab Ref. No. : 212024528 C. NO: 602 Collection Time : 09-Oct-2021 12:11PM
Patient Name : Mr. FAHD TARIQ 32Y / Male Receiving Time : 09-Oct-2021 1:12PM
Referred By : Dr. BANK OF BARODA Reporting Time : 10-Oct-2021 1:25PM
Sample By : Centre Name : Garg Pathology Lab - TPA
Organization : MEDIASSIST



Investigation	Results	Units	Biological Ref-Interval
---------------	---------	-------	-------------------------

THYROID PROFILE

Triiodothyronine (T3) (ECLIA)	1.052	ng/dl	0.79-1.58
Thyroxine (T4) (ECLIA)	9.647	ug/dl	4.9-11.0
THYROID STIMULATING HORMONE (TSH) (ECLIA)	3.281	uIU/ml	0.38-5.30

Hyperthyroid patient have suppressed TSH values, with the exception of those few individuals whos have hyperthyroidism caused by TSH producing pituitary tumor or other rare disorders such as pituitary resistance to thyroid hormones. Subclinical hyperthyroidism is defined as low TSH with levels of T4 and T3 within the reference interval. In most patients with hypothyroidism,serum TSH results are markedly elevated, but results are low in individuals with hypothyroidism caused by pituitary or hypothalamic disorders. An important cause of both incresed and decreased TSH results is NTI. Patients with NTI tend to have low TSH results during their acute illness ,then TSH rises to within or above the reference range with resolution of the underlying illness,and finally returns to within the reference range. The situation is complicated because drugs,including glucagon and dopamine,suppress TSH . Sensitive TSH assays are helpful in evaluation of treatment with thyroid hormone both for replacement therapy and suppressive doses for malignant thyroid disease.

BIOCHEMICAL EXAMINATION

URIC ACID 4.0 mg/dL. 3.6-7.7

***THIS TEST IS UNDER NABL SCOPE**

MEDICAL EXAMINATION OK

EEG

TMT OK



Checked By Technician:

Dr. Monika Garg
MBBS, MD(Path)
(Consultant Pathologist)

24 घंटे सुविधा उपलब्ध है।





Garg Pathology

Certified by :
National Accreditation Board For Testing & Calibration Laboratories
ISO 9001:2008
Garden House Colony, Near Nai Sarak, Garh Road, Meerut
Ph.: 0121-2600454, 8979608687, 9837772828

DR. MONIKA GARG
M.D. (Path) Gold Medalist
Former Pathologist :
St. Stephan's Hospital, Delhi

Lab Ref. No. : 212024528	C. NO: 602	Collection Time : 09-Oct-2021 12:11PM
Patient Name : Mr. FAHD TARIQ 32Y / Male		Receiving Time : 09-Oct-2021 1:12PM
Referred By : Dr. BANK OF BARODA		Reporting Time : 10-Oct-2021 1:22PM
Sample By :		Centre Name : Garg Pathology Lab - TPA
Organization : MEDIASSIST		



Investigation	Results	Units	Biological Ref-Interval
---------------	---------	-------	-------------------------

ELECTROCARDIOGRAM (E.C.G)	OK		
----------------------------------	----	--	--

OBSERVATION:

Heart Rate: 75/Min.

No evidence of enlargement seen.

Sinus rhythm

*OPINION:

*IMPRESSION:



Checked By Technician:

Dr. Monika Garg
MBBS, MD(Path)
(Consultant Pathologist)

24 घंटे सुविधा उपलब्ध है।





Garg Pathology

Certified by :
National Accreditation Board For Testing & Calibration Laboratories
ISO 9001:2008
Garden House Colony, Near Nai Sarak, Garh Road, Meerut
Ph.: 0121-2600454, 8979608687, 9837772828

DR. MONIKA GARG
M.D. (Path) Gold Medalist
Former Pathologist :
St. Stephan's Hospital, Delhi

Lab Ref. No. : 212024528	C. NO: 602	Collection Time : 09-Oct-2021 12:11PM
Patient Name : Mr. FAHD TARIQ 32Y / Male		Receiving Time : 09-Oct-2021 1:12PM
Referred By : Dr. BANK OF BARODA		Reporting Time : 10-Oct-2021 1:22PM
Sample By :		Centre Name : Garg Pathology Lab - TPA
Organization : MEDIASSIST		

Investigation	Results	Units	Biological Ref-Interval
---------------	---------	-------	-------------------------

X-RAY

X-RAY CHEST P.A (VIEW)

OK

ULTRA SOUND

USG Whole Abdomen (M)

OK



Checked By Technician:

Dr. Monika Garg
MBBS, MD(Path)
(Consultant Pathologist)

24 घंटे सुविधा उपलब्ध है।





Garg Pathology

Certified by :
National Accreditation Board For Testing & Calibration Laboratories
ISO 9001:2008
Garden House Colony, Near Nai Sarak, Garh Road, Meerut
Ph.: 0121-2600454, 8979608687, 9837772828

DR. MONIKA GARG
M.D. (Path) Gold Medalist
Former Pathologist :
St. Stephan's Hospital, Delhi

Lab Ref. No. : 212024528	C. NO: 602	Collection Time : 09-Oct-2021 12:11PM
Patient Name : Mr. FAHD TARIQ 32Y / Male		Receiving Time : 09-Oct-2021 1:12PM
Referred By : Dr. BANK OF BARODA		Reporting Time : 10-Oct-2021 1:21PM
Sample By :		Centre Name : Garg Pathology Lab - TPA
Organization : MEDIASSIST		

Investigation	Results	Units	Biological Ref-Interval
---------------	---------	-------	-------------------------

URINE

PHYSICAL EXAMINATION

Volume	20	ml	
Colour	P.Yellow		
Appearance	Clear		Clear
Specific Gravity	1.015		1.000-1.030
PH (Reaction)	Acidic		

BIOCHEMICAL EXAMINATION

Protein	Nil		Nil
Sugar	Nil		Nil

MICROSCOPIC EXAMINATION

Red Blood Cells	Nil	/HPF	Nil
Pus cells	1-2	/HPF	0-2
Epithelial Cells	2-3	/HPF	1-3
Crystals	Nil		
Casts	Nil		
@ Special Examination			
Bile Pigments	Absent		
Blood	Nil		
Bile Salts	Absent		

-----{END OF REPORT }-----



Checked By Technician:



Dr. Monika Garg
MBBS, MD(Path)
(Consultant Pathologist)

२१ घंटे सुविधा उपलब्ध है।





Oct 9, 2021 10:30:58 AM
Kalyan Nagar
Meerut
Uttar Pradesh

Dr. MONIKA GARG
M.B.B.S. M.D. (Path.)
GARG PATHOLOGY

ID: 4531 09-10-2021 09:24:52 PM

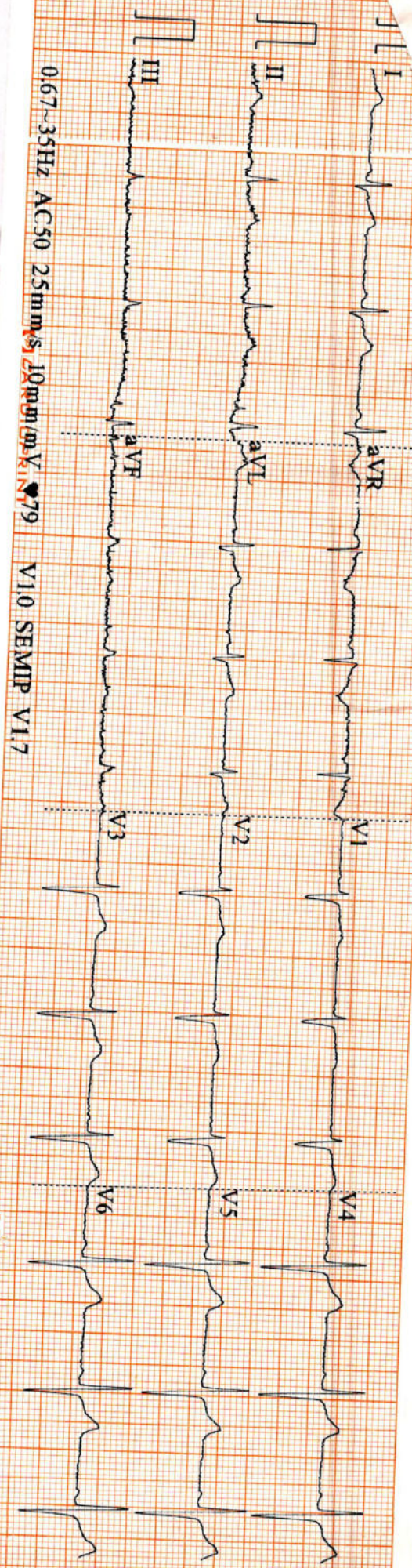

ID: 4531

Male
32 Years
cm

kg

kPa

Diagnosis Information:
Sinus Rhythm
Normal ECG

HR	74	bpm
P	87	ms
PR	125	ms
QRS	82	ms
QT/QTc	366/406	ms
P/ORS/1	41/59/30	°
RV5/SV1	0.783/0.579	mV

F28

Report Confirmed by: [Signature]

Dr. MONIKA GARG
M.B.B.S. M.D. (Path.)
GARG PATHOLOGY

UNION OF INDIA Driving Licence



UP15 20140020507

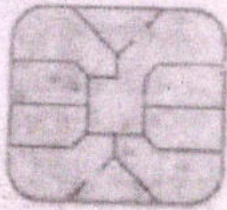

जारी करने की तिथि
Date of Issue

01/08/2014

वैधता / Validity

NT 31/07/2034

जन्म तिथि
Date of Birth

09/11/1989

Blood Group

B-



नाम / Name

FAHD TARIQ

पिता/पति का नाम / Son/Daughter/Wife of

LATE SH. TARIQ AHMAD

Dr. MONIKA GARG
M.B.B.S. M.D. (Path.)
GARG PATHOLOGY