

Telephone: 06516660100
Fax:
Website: www.vardaanhospitals.org



Adult ABD
Exam Date: 10/12/2022
Equipment Used: MINDRAY DC-30

General

2D Measurements

Dist: 4.15cm

Comments: LIVER- NORMAL SIZE , SHAPE AND ECHOTEXTURE HEPATOBILIARY RADICLES WITHIN NORMAL LIMITS.

GB & CBD-- GB WELL DISTENDED, NORMAL WALL THICKNESS, CBD NORMAL CALIBER , MULTIPLE CALCULI SEEN IN GB, LARGEST SIZE ABOUT 10MM.

PANCREAS--NORMAL SIZE, SHAPE AND ECHOTEXTURE, NO CALCIFICATION OR ANY OTHER ABNORMALITY SEEN.

SPLEEN- NORMAL.

KIDNEY- NORMAL SIZE (RT. KIDNEY 89 MM , LT. KIDNEY 98 MM) NORMAL SHAPE & ECHOTEXTURE B/L .

CORTICO -- MEDULLARY TRUCTURE MANTAINED, NO CALCULI SEEN B/L KIDNEY.

URETER-- B/L NOT DILATED, NO CALCULI SEEN.

UTERUS --- 6.66 X 4.76 CM, ANTEVERTED, ENDOMETRIAL WALL THICKNESS WITHIN NORMAL LIMIT.

CX--NORMAL.

OVARIES--NORMAL SIZE & SHAPE B/L.

UB-- WELL DISTENDED, WALL THICKNESS WITHIN NORMAL LIMIT, NO CALCULI OR GROWTH SEEN.

IMP--- CHOLELITHIASIS.

Signature(seal):



Rate 71 . Sinus rhythm.....normal P axis, V-rate 50- 99

PR 122
 QRS 76
 QT 382
 QTc 416
 --AXIS--
 P 52
 QRS 74
 T 34



-- NORMAL ECG --

Unconfirmed Diagnosis

12 Lead; Standard Placement

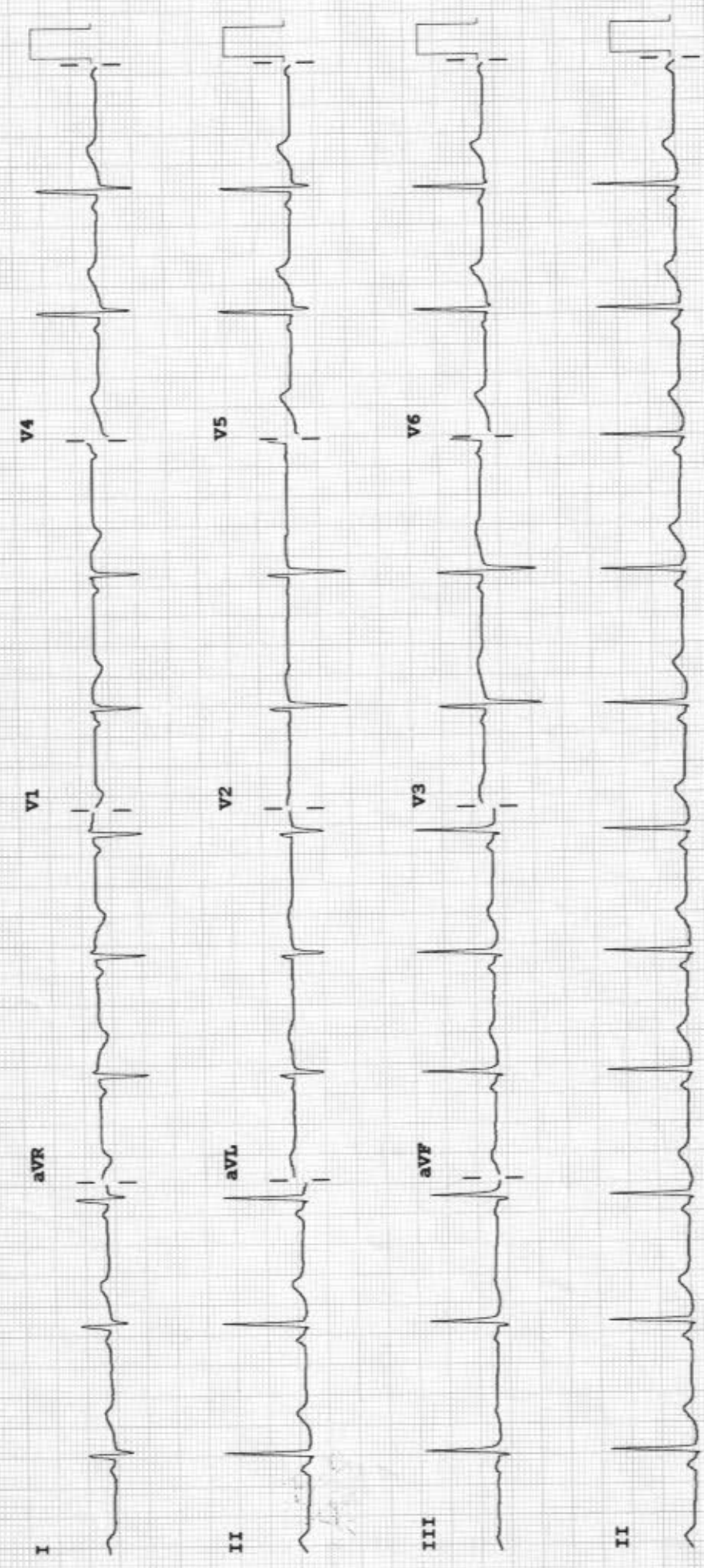

Device: Speed: 25 mm/sec Limb: 10 mm/mV Chest: 10.0 mm/mV

P 60~ 0.15-100 Hz

100B CL

P?

VARDAAN HOSPITAL & RESEARCH CENTRE

Address, BLOCK ROAD RANCHIKATHITAND RATU

Patient Name	NAFISH AKHTARI	Age / Sex	31/Female
Patient ID	00002465	Visit Date	10/12/2022
Referred By		Consulted By	
Procedure		Medication	

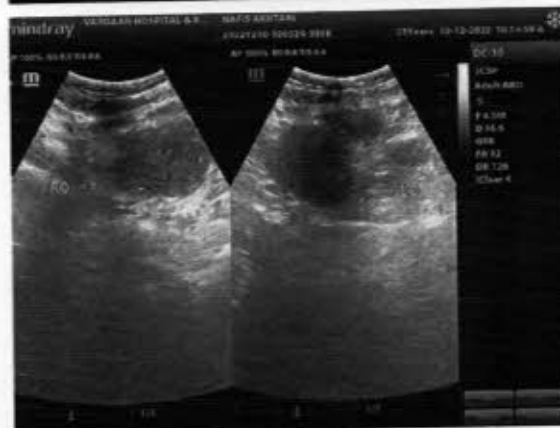
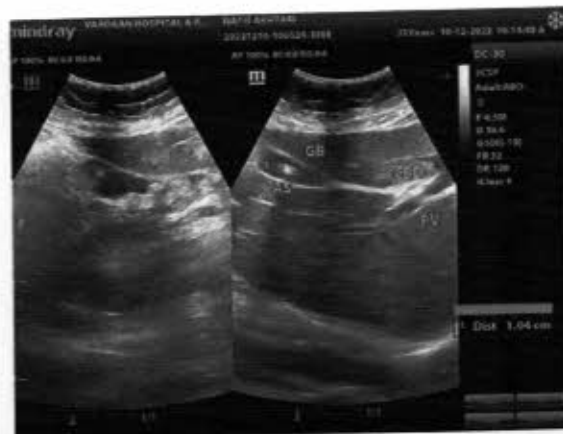
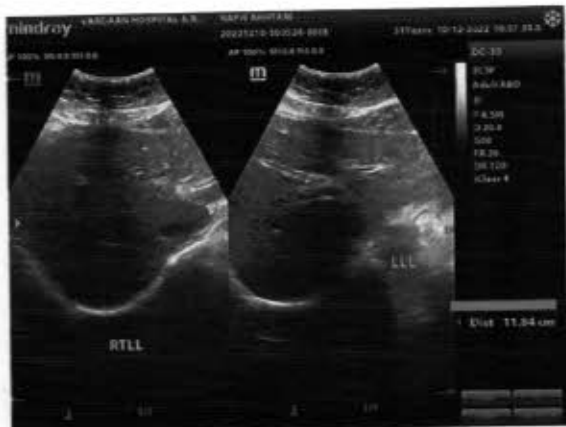

Vardaan Hospital and Reserach Centre
Block Road Kathitand Ratu Ranchi Jharkhand

Report



10903 / NAFIS AKHATARI / 31 Yrs / F / 150 Cms / 80 Kg Date: 10-Dec-2022

Stage	Time	Duration	Speed(mph)	Elevation	METs	Rate	% THR	BP	RPP	PVC	Comments
Standing	00:08	0:08	00.0	00.0	01.0	110	58 %	---	000	00	
Warm Up	01:03	0:55	00.0	00.0	01.0	098	52 %	100/70	098	00	
ExStart	02:22	1:19	01.0	00.0	01.0	123	65 %	100/70	123	00	
BRUCE Stage 1	05:22	3:00	01.7	10.0	04.7	135	71 %	100/70	135	00	
PeakEx	06:45	1:23	02.5	12.0	05.8	160	85 %	100/70	160	00	
Recovery	07:45	1:00	00.0	00.0	01.0	146	77 %	100/70	146	00	
Recovery	08:45	2:00	00.0	00.0	01.0	121	64 %	100/70	121	00	
Recovery	09:45	3:00	00.0	00.0	01.0	121	64 %	100/70	121	00	
Recovery	10:01	3:17	00.0	00.0	01.0	121	64 %	100/70	121	00	

Findings :

Exercise Time : 04:23
 Max HR Attained : 160 bpm 85% of Target 189
 Max BP Attained : (Sys) 100/70
 Max WorkLoad Attained : 5.8 Fair response to induced stress
 Max ST Dep Lead & Avg ST Value : III & -7.5 mm in PeakEx
 Duke Treadmill Score : 03.8
 Test End Reasons : Test Complete, Test Complete

Report :

Sample Name: Stress Test Graded Exercise Treadmill
 Description: Chest painChest wall tenderness occurred with exercise.
 INDICATIONS: Chest pain.
 PROCEDURE DONE: Graded exercise treadmill stress test.
 STRESS ECG RESULTS: The initial HR was recorded as 98.0 bpm and the maximum predicted Target Heart Rate 189.0. The BP increased at the time of generating report as 100.0/70.0 mmHg The Max Dep went upto 0.1. 0.0 Ectopic Beats were observed during the Test.
 The Test was completed because of Test Complete Test Complete.
 CONCLUSIONS:
 1. Stress test is negative for ischemia.
 2. Chest wall tenderness occurred with exercise.
 3. Blood pressure response to exercise is normal.



Vardaan Hospital and Reserach Centre

Block Road Kathitand Ratu Ranchi Jharkhand
10903 / NAFIS AKHATARI / 31 Yrs / Female / 150 Cm / 60 Kg

4X3 CM + 1 Rhythm
BRUCE: Standing(0:09)



Date: 10-12-2022 01:02:12 PM METs: 01.00 HR: 110 Target HR: 58% of 189 BP: 0/0 Post J @80mSec 00:00 0.0 mph Grade: 00.00% 25 mm/Sec. 1.0 Cm/mV



Vardaan Hospital and Reserach Centre

Block Road Kathland Ratu Ranchi Jharkhand
10903 / NAFIS AKHATARI / 31 Yrs / Female / 150 Cm / 60 Kg

4X3 CM + 1 Rhythm

BRUCE: Warm Up(0:55)



Date: 10-12-2022 01:02:12 PM METs : 01.00 HR : 96 Target HR : 52% of 189 BP : 100/70 Post J @80mSec 00:00 0.0 mph Grade : 00.00 % 25 mm/Sec. 1.0 Cm/mV

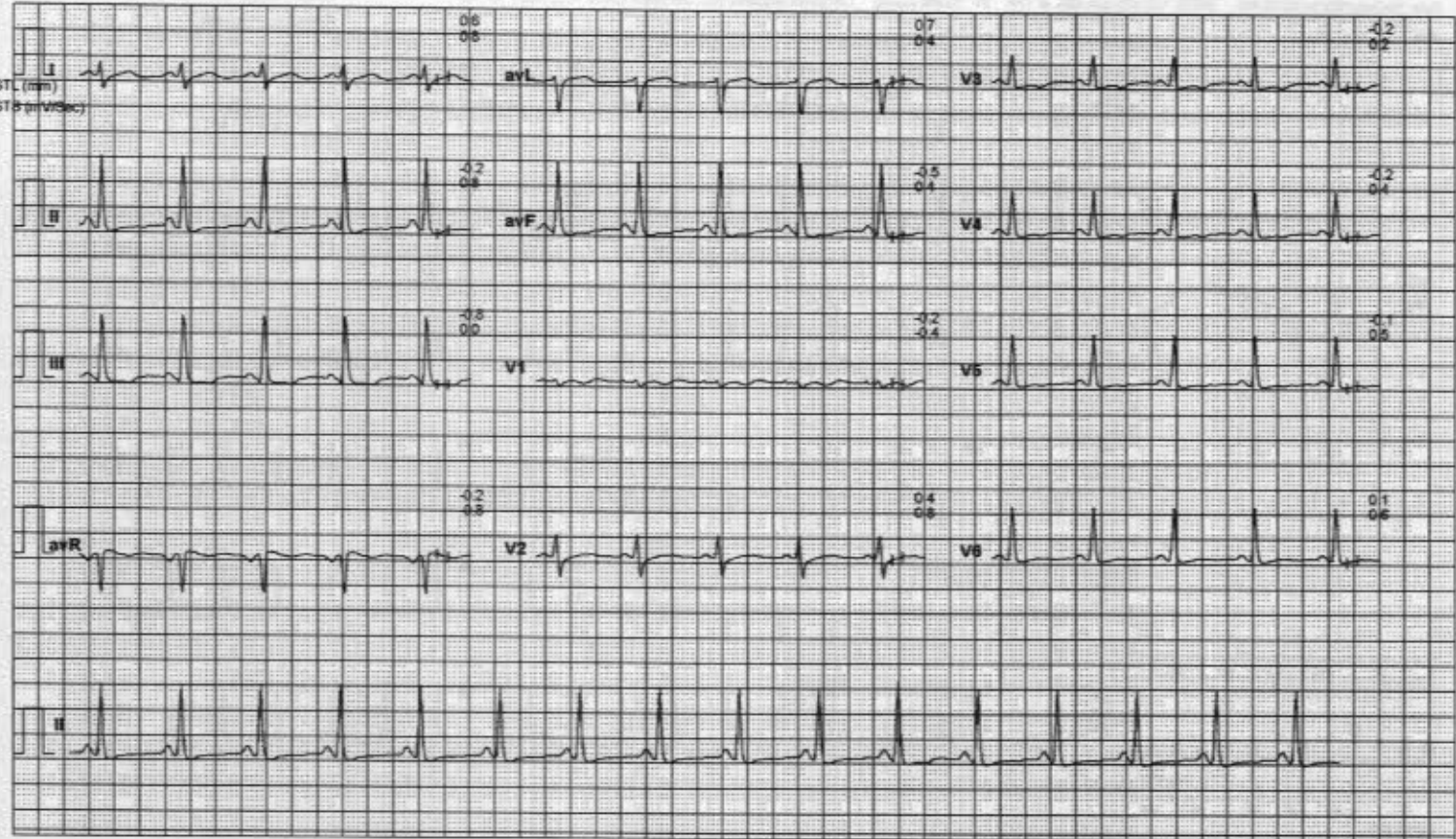

Vardaan Hospital and Reserach Centre

Block Road Kathitand Ratu Ranchi Jharkhand
10903 / NAFIS AKHATARI / 31 Yrs / Female / 150 Cm / 60 Kg

4X3 CM + 1 Rhythm
ExStart



Date: 10-12-2022 01:02:12 PM MEIs : 01.00 HR : 123 Target HR : 65% of 189 BP : 100/70 Post J @ 80mSec 00:00 1.0 mph Grade : 00.00 % 25 mm/Sec 1.0 Cm/mV

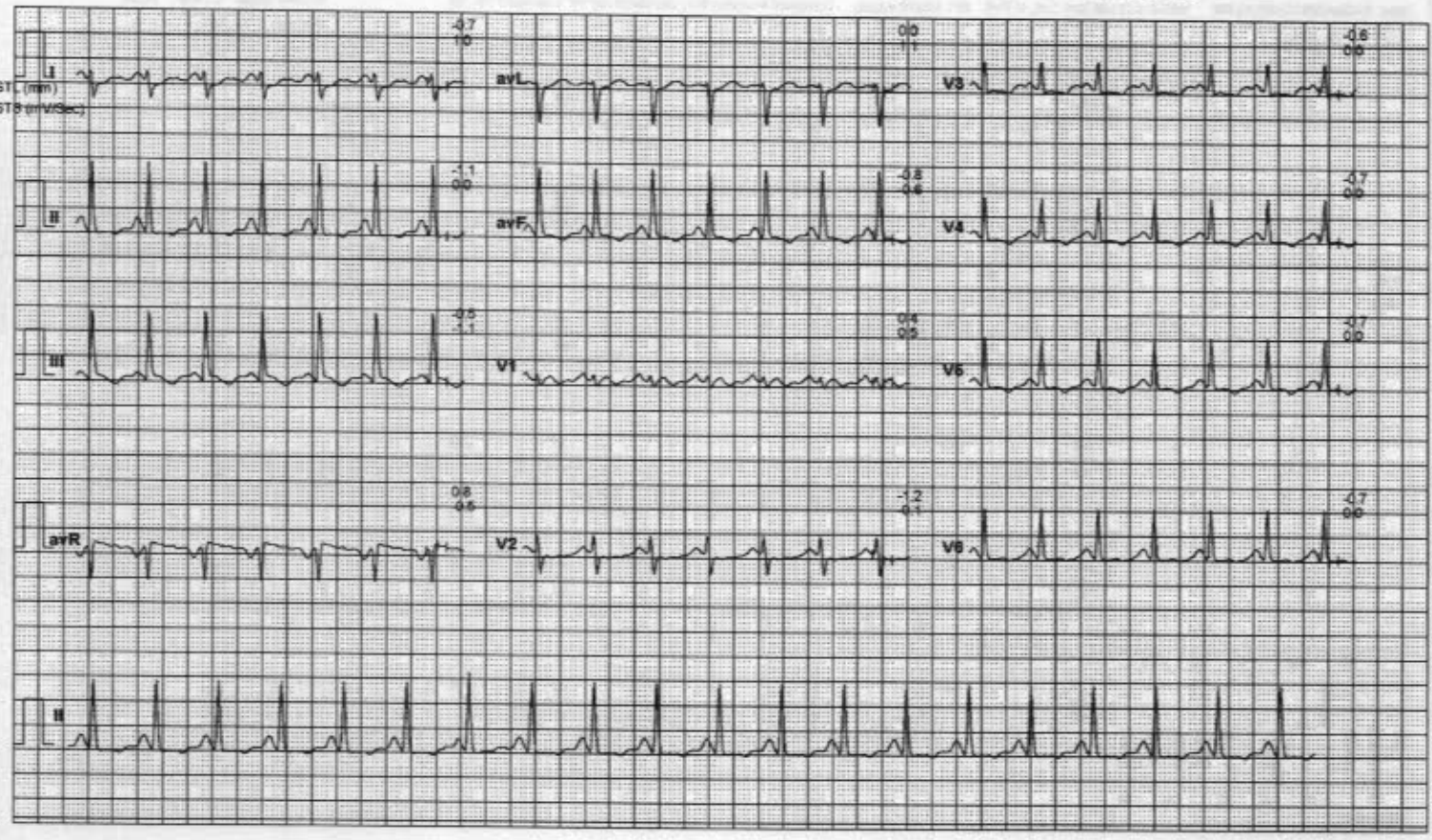

Vardaan Hospital and Reserach Centre

Block Road Kathitand Ratu Ranchi Jharkhand
10903 / NAFIS AKHATARI / 31 Yrs / Female / 150 Cm / 60 Kg

4X3 CM + 1 Rhythm
BRUCE: Stage 1(3:00)



Date: 10-12-2022 01:02:12 PM METs : 04.70 HR : 135 Target HR : 71% of 189 BP : 100/70 Post J @ 60mSec 03:00 1.7 mph Grade : 10.00 % 25 mm/Sec 1.0 Cm/mV

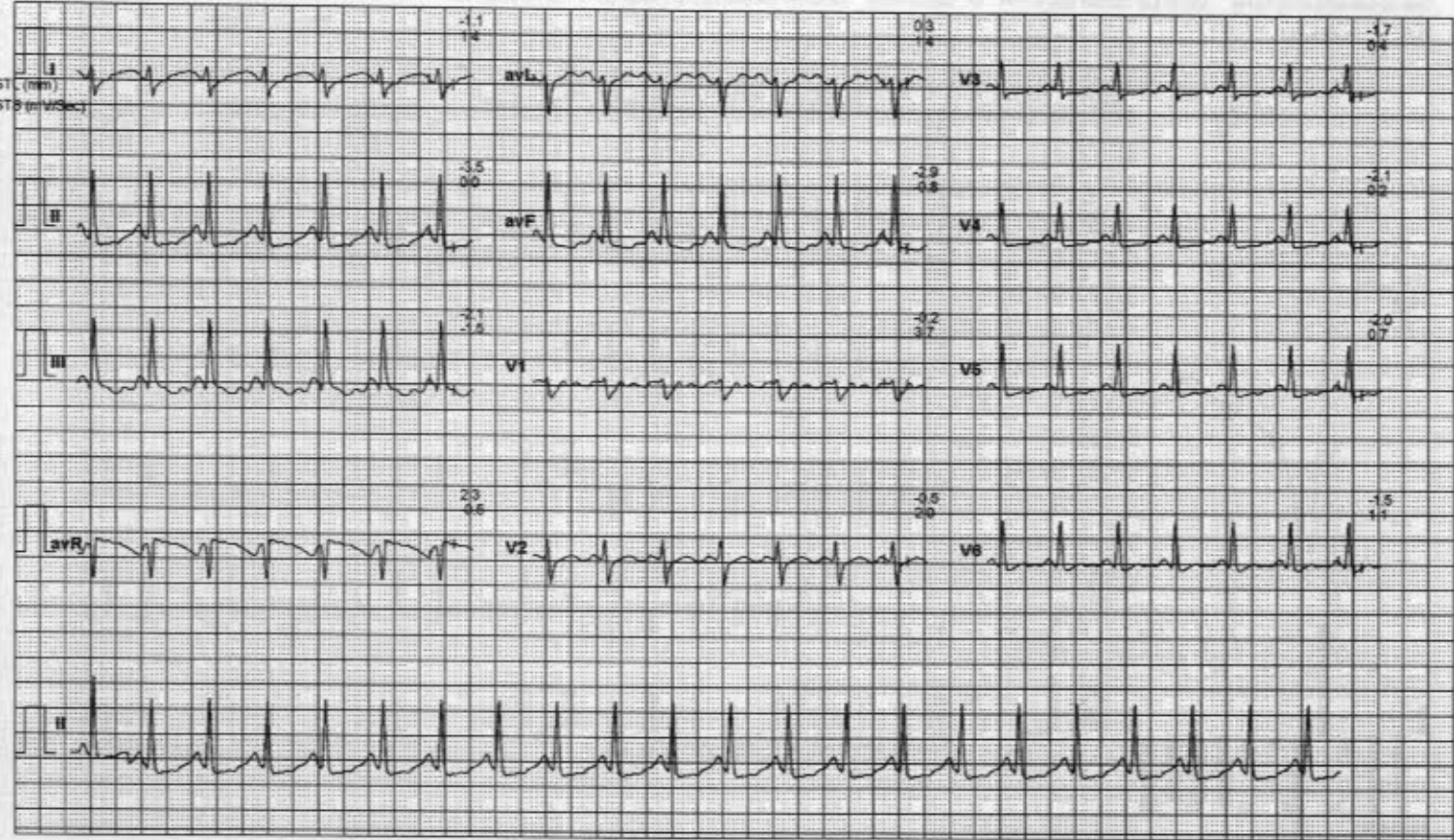

Vardaan Hospital and Reserach Centre

Block Road Kathitand Ratu Ranchi Jharkhand
10903 / NAFIS AKHATARI / 31 Yrs / Female / 150 Cm / 60 Kg

4X3 CM + 1 Rhythm
PeakEx



Date: 10-12-2022 01:02:12 PM METs : 05.80 HR : 160 Target HR : 85% of 189 BP : 100/70 Post J @ 60mSec 04:23 2.5 mph Grade : 12.00 % 25 mm/Sec. 1.0 Cm/mV

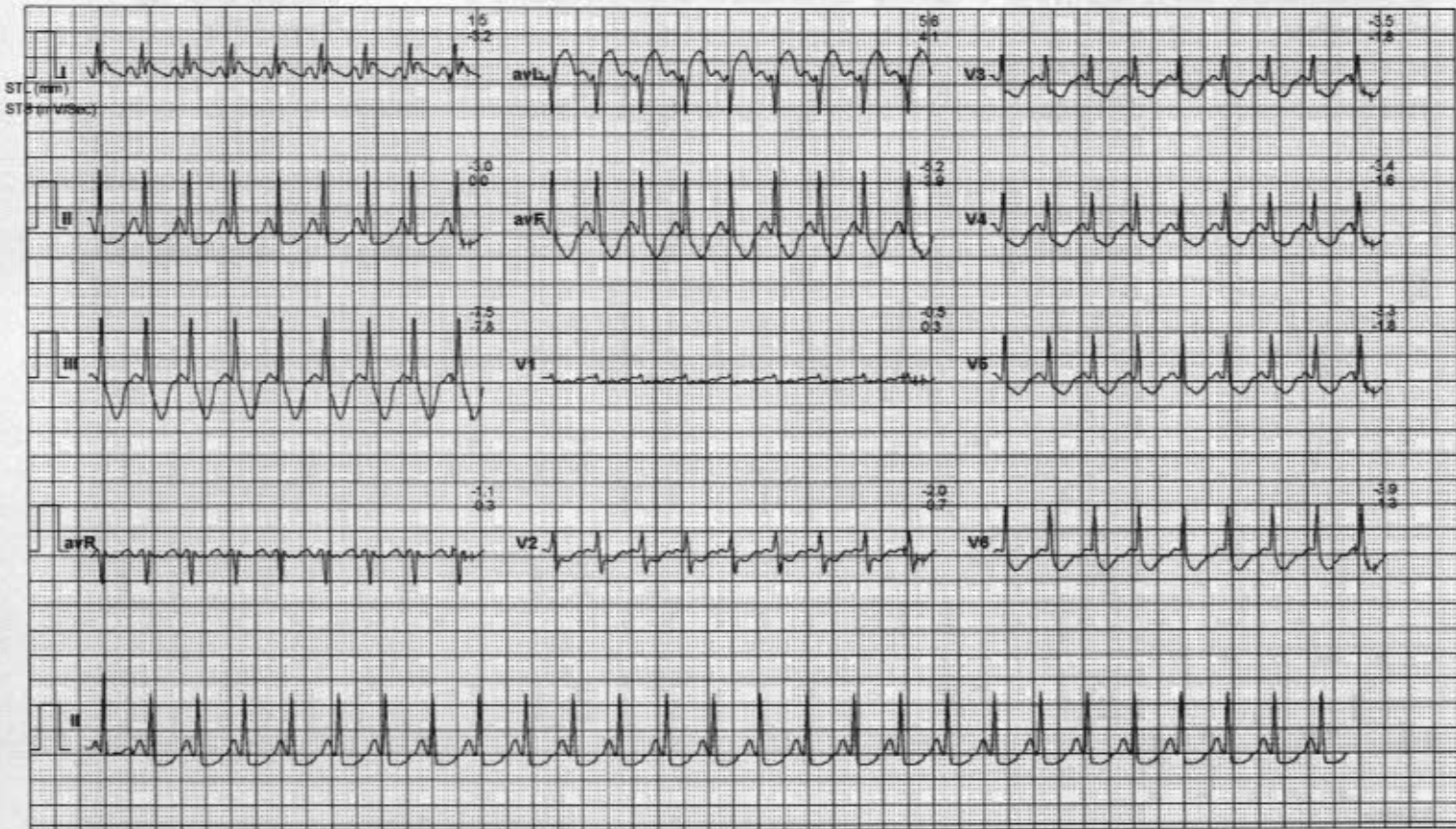

Vardaan Hospital and Reserach Centre

Block Road Kathitand Ratu Ranchi Jharkhand
10903 / NAFIS AKHATARI / 31 Yrs / Female / 150 Cm / 60 Kg

4X3 CM + 1 Rhythm
Recovery(1:00)



Date: 10 - 12 - 2022 01:02:12 PM METs : 01.00 HR : 146 Target HR : 77% of 189 BP : 100/70 Post J @50mSec 04:23 0.0 mph Grade : 00.00 % 25 mm/Sec. 1.0 Cm/mV

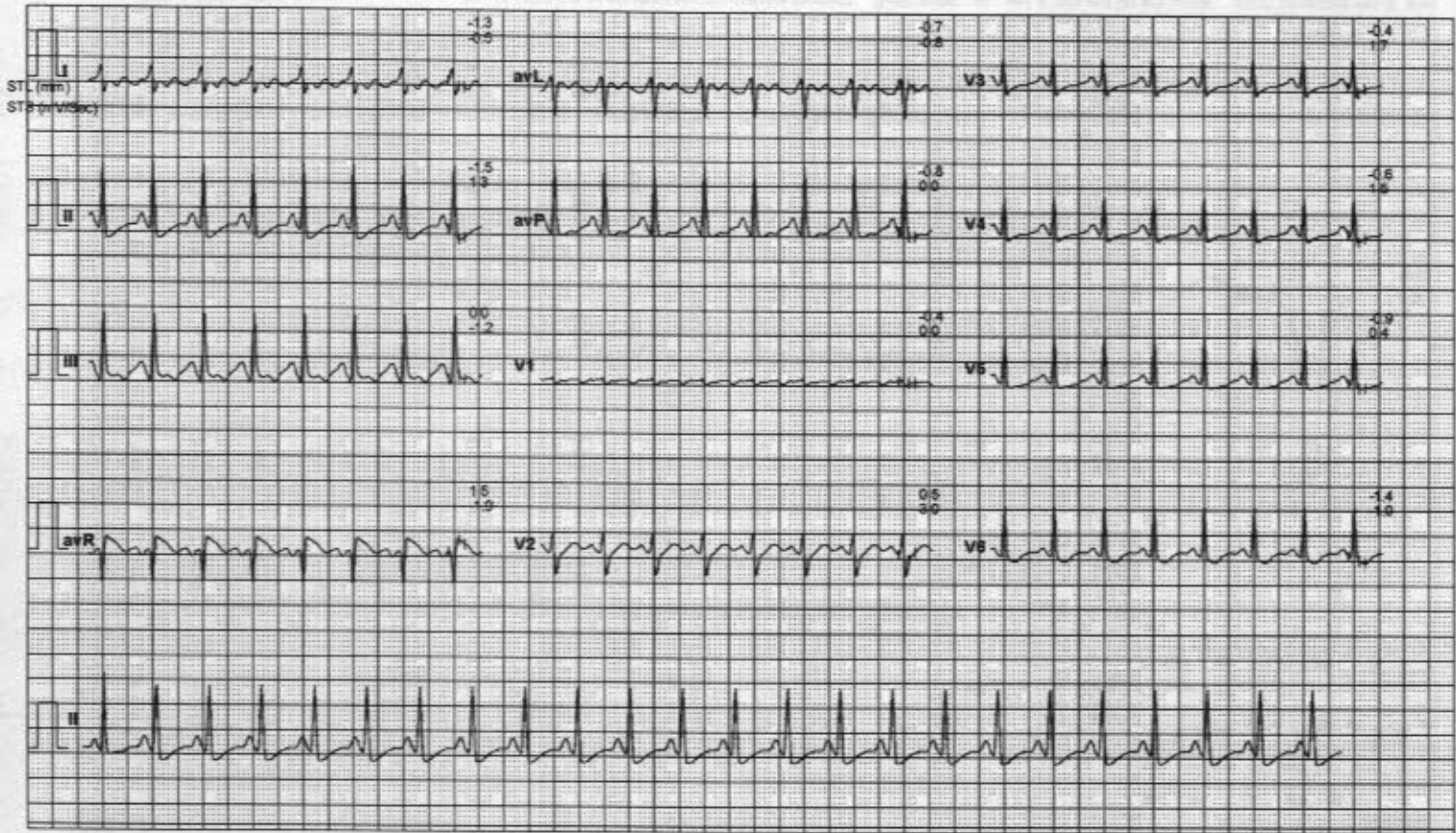

Vardaan Hospital and Reserach Centre

Block Road Kathitand Ratu Ranchi Jharkhand
10903 / NAFIS AKHATARI / 31 Yrs / Female / 150 Cm / 60 Kg

4X3 CM + 1 Rhythm
Recovery(2:00)



Date: 10 - 12 - 2022 01:02:12 PM METs : 01.00 HR : 121 Target HR : 64% of 189 BP : 100/70 Post J @ 80mSec 04.23 0.0 mph Grade : 00.00 % 25 mm/Sec. 1.0 Cm/mV

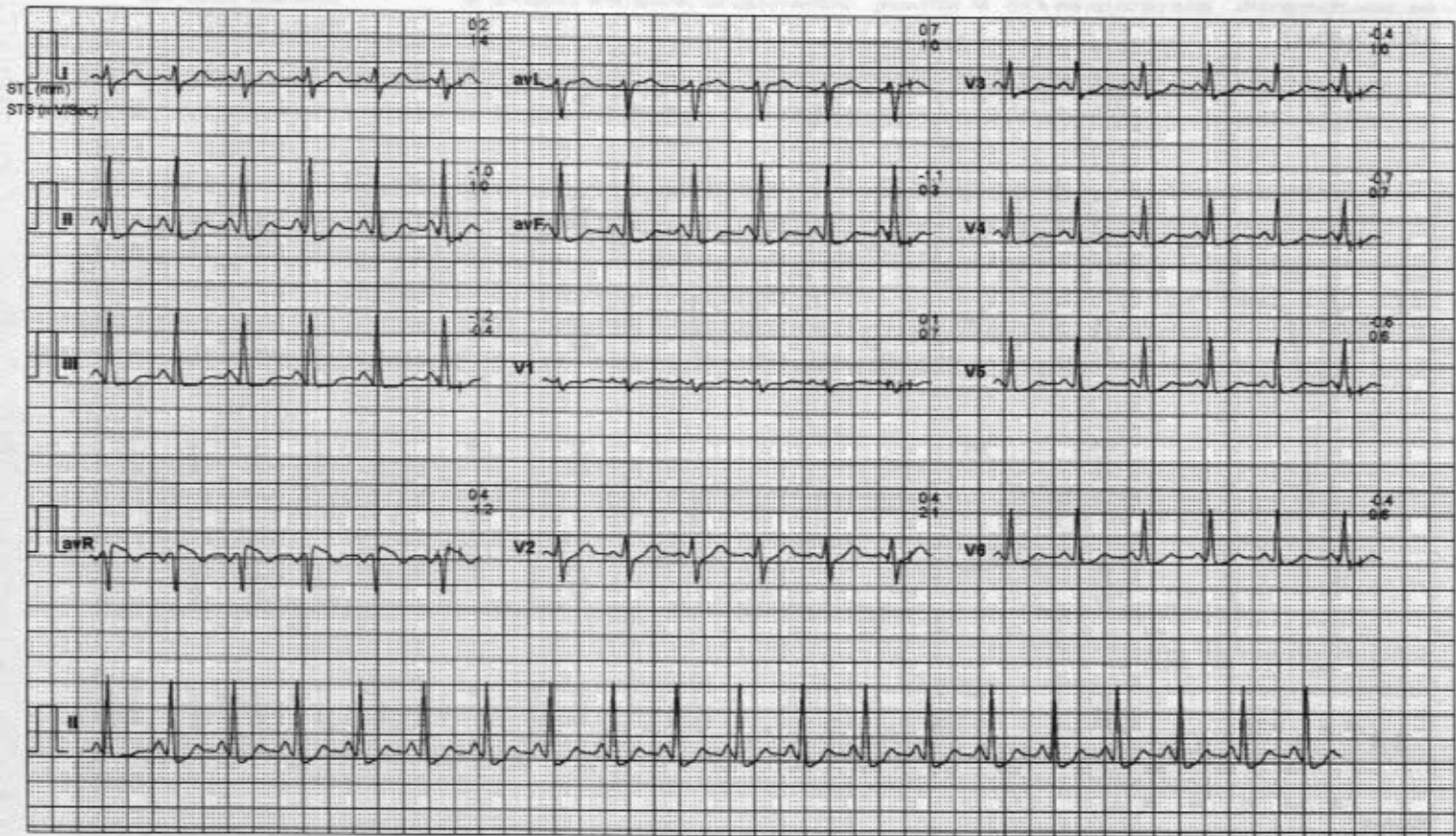

Vardaan Hospital and Reserach Centre

Block Road Kathitand Ratu Ranchi Jharkhand
10903 / NAFIS AKHATARI / 31 Yrs / Female / 150 Cm / 60 Kg

4X3 CM + 1 Rhythm
Recovery(3:00)



Date: 10 - 12 - 2022 01:02:12 PM METs : 01.00 HR : 121 Target HR : 64% of 189 BP : 100/70 Post J @80mSec 04:23 0.0 mph Grade : 00.00 % 25 mm/Sec. 1.0 Cm/mV

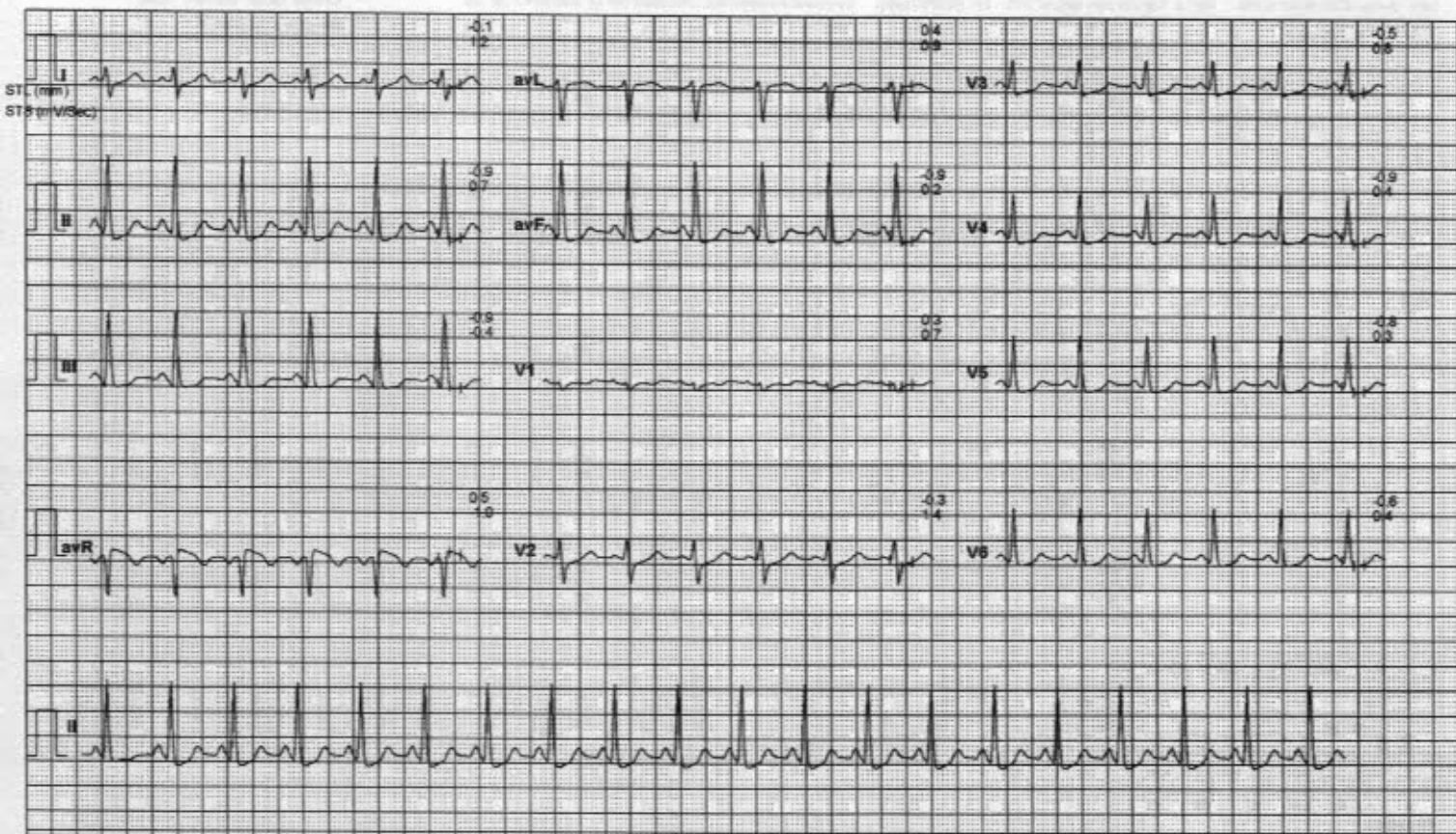

Vardaan Hospital and Reserach Centre

Block Road Kathitand Ratu Ranchi Jharkhand
10903 / NAFIS AKHATARI / 31 Yrs / Female / 150 Cm / 60 Kg

4X3 CM + 1 Rhythm
Recovery(3:17)



Date: 10 - 12 - 2022 01:02:12 PM METs : 01.00 HR : 121 Target HR : 64% of 189 BP : 100/70 Post J @80mSec 04:23 0.0 mph Grade : 00.00 % 25 mm/Sec. 1.0 Cm/mV

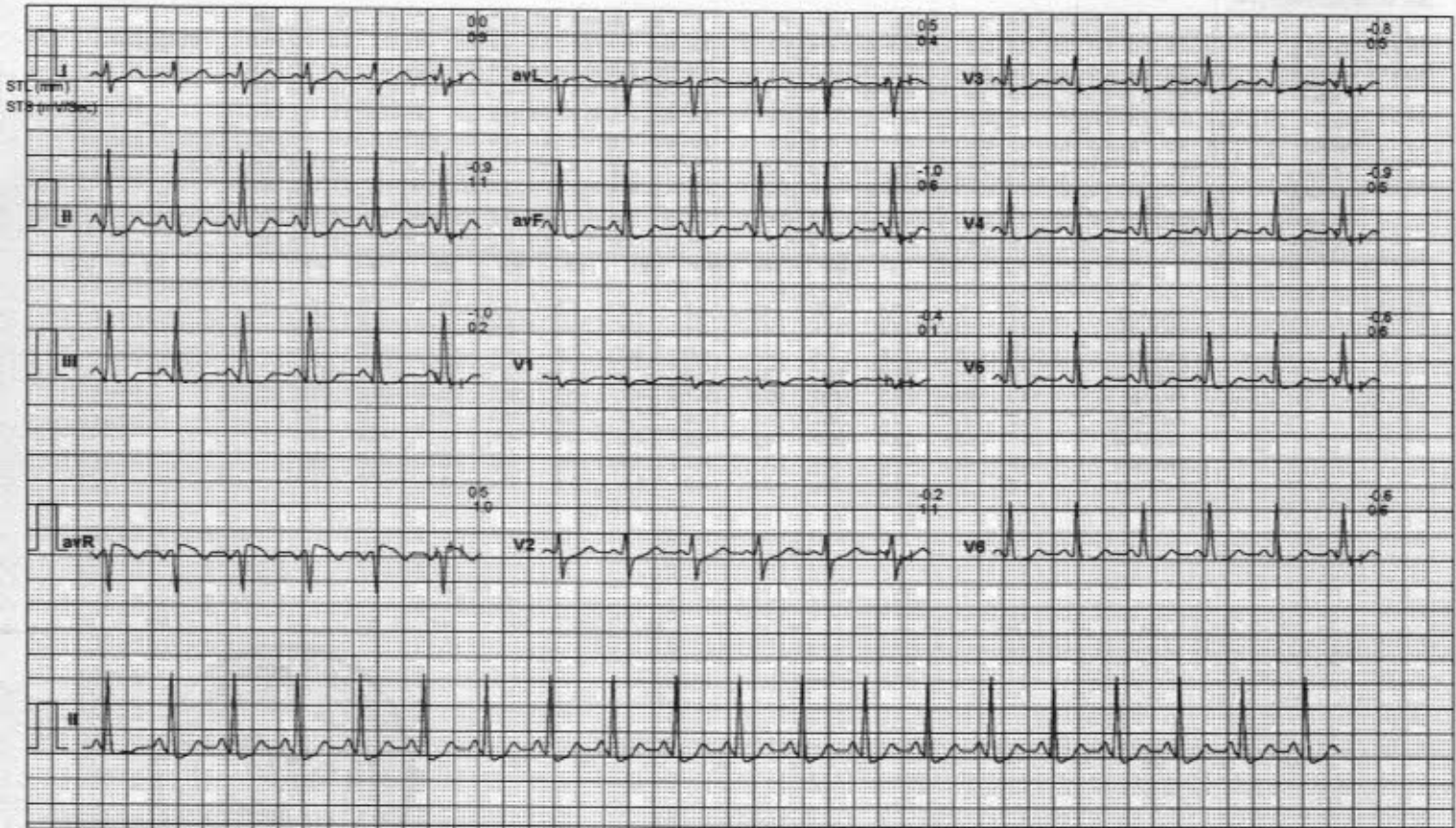

Vardaan Hospital and Reserach Centre

10903 / NAFIS AKHATARI / 31 Yrs / F / 150 Cms / 60 Kg / HR : 107

ST Measurements



Date: 10-Dec-2022 01:02:12 PM

Protocol : BRUCE

	I	II	III	avR	avL	avF	V1	V2	V3	V4	V5	V6	I	II	III	avR	avL	avF	V1	V2	V3	V4	V5	V6
STL(mm) Standing	0.3	-0.5	-0.8	0.1	0.5	-0.6	-0.2	0.3	-0.5	-0.5	-0.4	-0.2	0.5	0.5	0.0	-0.5	0.3	0.3	-0.3	0.5	0.1	0.2	0.2	0.3
80 @mS Warm Up	0.6	-0.2	-0.8	-0.2	0.7	-0.5	-0.2	0.4	-0.2	-0.2	-0.1	0.1	0.8	0.8	0.0	-0.8	0.4	0.4	-0.4	0.8	0.2	0.4	0.5	0.6
ExStart	-0.7	-1.1	-0.5	0.8	0.0	-0.8	0.4	-1.2	-0.6	-0.7	-0.7	-0.7	1.0	0.0	-1.1	-0.5	1.1	-0.6	0.5	-0.1	0.0	0.0	0.0	0.0
Stage 1	-1.1	-3.5	-2.1	2.3	0.3	-2.9	-0.2	-0.5	-1.7	-2.1	-2.0	-1.5	1.4	0.0	-1.5	-0.5	1.4	-0.8	3.7	2.0	0.4	0.2	0.7	1.1
PeakEx	1.5	-3.0	-7.5	-1.1	5.6	-5.2	-0.5	-2.0	-3.5	-3.4	-3.3	-3.9	-3.2	0.0	-7.8	-0.3	4.1	-3.9	0.3	-0.7	-1.8	-1.6	-1.8	-1.3
Recovery	-1.3	-1.5	0.0	1.5	-0.7	-0.8	-0.4	0.5	-0.4	-0.6	-0.9	-1.4	-0.5	1.3	-1.2	-1.9	-0.8	0.0	0.0	3.0	1.7	1.5	0.4	-1.0
Recovery	0.2	-1.0	-1.2	0.4	0.7	-1.1	0.1	0.4	-0.4	-0.7	-0.6	-0.4	1.4	1.0	-0.4	-1.2	1.0	0.3	0.7	2.1	1.0	0.7	0.6	0.6
Recovery	-0.1	-0.9	-0.9	0.5	0.4	-0.9	0.3	-0.3	-0.5	-0.9	-0.8	-0.6	1.2	0.7	-0.4	-1.0	0.9	0.2	0.7	1.4	0.8	0.4	0.3	0.4
Recovery	0.0	-0.9	-1.0	0.5	0.5	-1.0	-0.4	-0.2	-0.8	-0.9	-0.6	-0.6	0.9	1.1	0.2	-1.0	0.4	0.6	0.1	1.1	0.5	0.5	0.6	0.6

STS(mv/sec)

STI(μVs)	I	II	III	avR	avL	avF	V1	V2	V3	V4	V5	V6
Standing	1.5	-5.2	-6.4	1.8	4.0	-5.7	-0.8	1.0	-4.4	-4.4	-3.7	-2.5
Warm Up	3.8	-2.3	-6.1	-0.8	4.9	-4.1	-0.5	2.1	-2.5	-2.5	-1.8	-0.6
ExStart	-7.5	-8.3	-1.8	7.4	-2.5	-4.9	3.2	-7.9	-4.1	-5.7	-5.8	-5.6
Stage 1	-8.0	-21.4	-11.4	14.2	0.4	-16.8	-7.2	-5.4	-10.1	-12.6	-12.7	-11.1
PeakEx	13.2	-16.8	-29.3	-5.8	25.8	-23.1	-4.1	-9.7	-16.7	-16.4	-15.5	-21.3
Recovery	-5.0	-9.4	0.5	9.7	-1.8	-4.5	-1.5	-0.5	-3.3	-4.8	-5.0	-6.2
Recovery	-0.2	-10.0	-9.7	5.2	4.5	-9.8	0.2	0.3	-4.9	-6.7	-6.3	-4.9
Recovery	-2.6	-9.9	-7.3	6.3	2.1	-8.6	1.4	-4.6	-6.0	-8.3	-7.2	-6.1
Recovery	-1.3	-9.7	-8.3	5.5	3.6	-9.0	-3.5	-3.4	-7.4	-8.2	-6.1	-5.7



Vardaan Hospital and Reserach Centre

Recovery(3:17)



10903 / NAFIS AKHATARI / 31 Yrs / F / 150 Cms / 60 Kg / HR : 121

Date: 10-Dec-2022 01:02:12 PM METS: 1.0/ 121 bpm 64% of THR BP: 100/70 mmHg Combined Medians/ BLC Orv Notch Orv HF 0.05 Hz/LF 20 Hz

ExTime: 04:23 0.0 mph, 0.0%

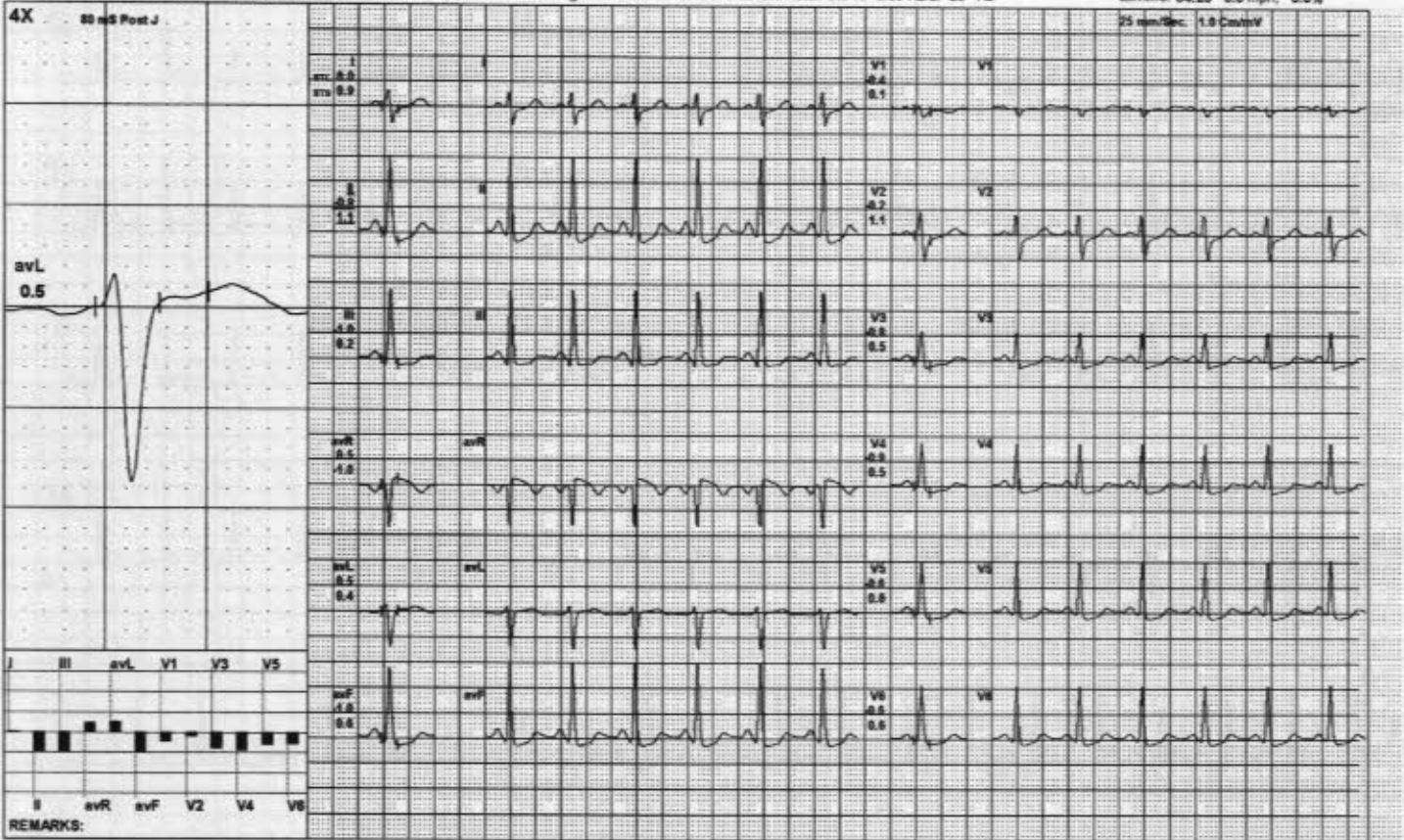

Vardaan Hospital and Reserach Centre

10903 / NAFIS AKHATARI / 31 Yrs / F / 150 Cms / 60 Kg / HR : 121

Recovery(3:00)



Date: 10-Dec-2022 01:02:12 PM METS: 1.0/ 121 bpm 64% of THR BP: 100/70 mmHg Combined Medians/ BLC On/ Notch On/ HF 0.05 Hz/LF 20 Hz

ExTime: 04:23 0.0 mph 0.0%

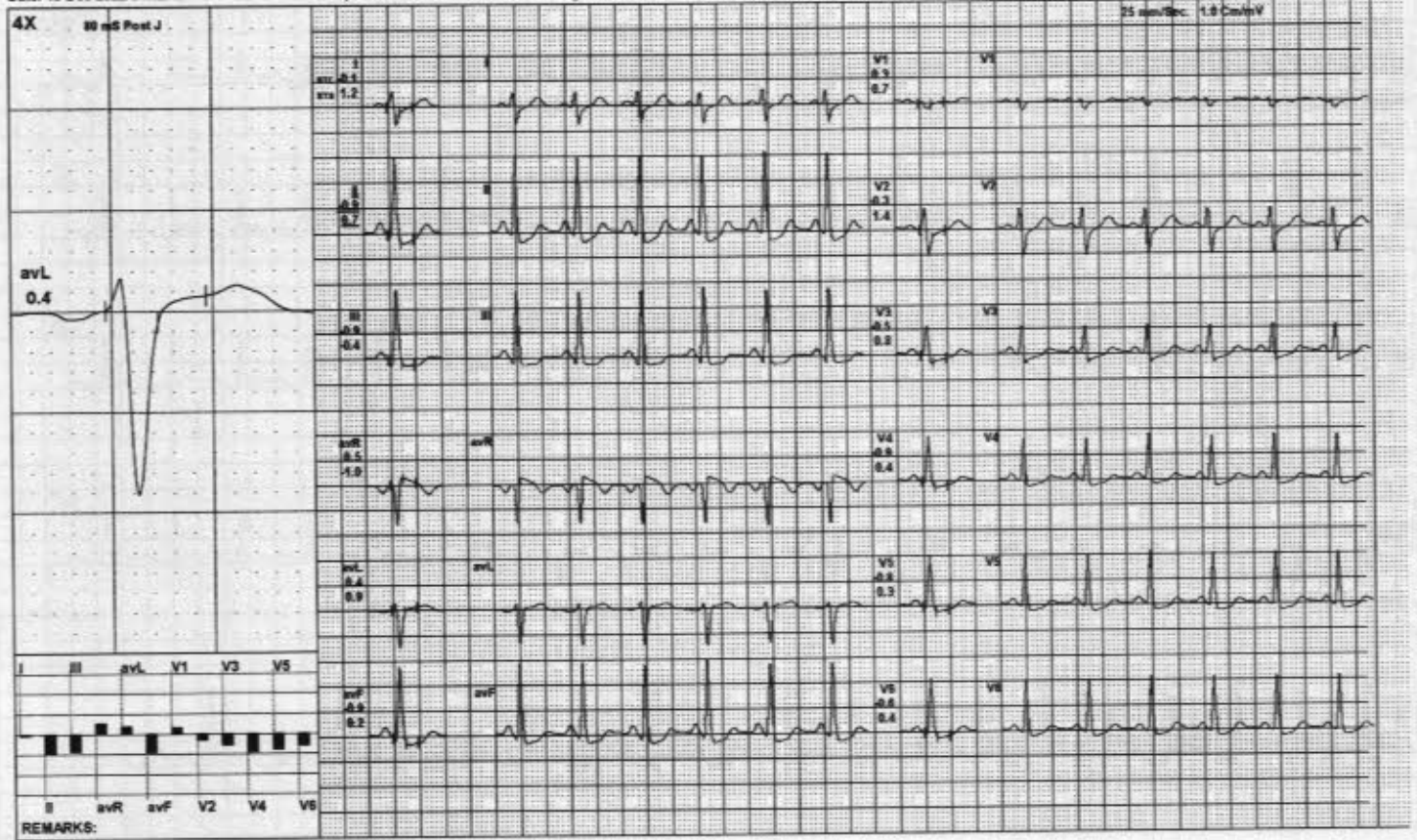

Vardaan Hospital and Reserach Centre

10903 / NAFIS AKHATARI / 31 Yrs / F / 150 Cms / 60 Kg / HR : 121

Recovery(2:00)



Date: 10-Dec-2022 01:02:12 PM METS: 1.0/ 121 bpm 64% of THR BP: 100/70 mmHg Combined Medians/ BLC On/ Notch On/ HF 0.05 Hz/F 20 Hz

ExTime: 04:23 0.0 mph, 0.0%

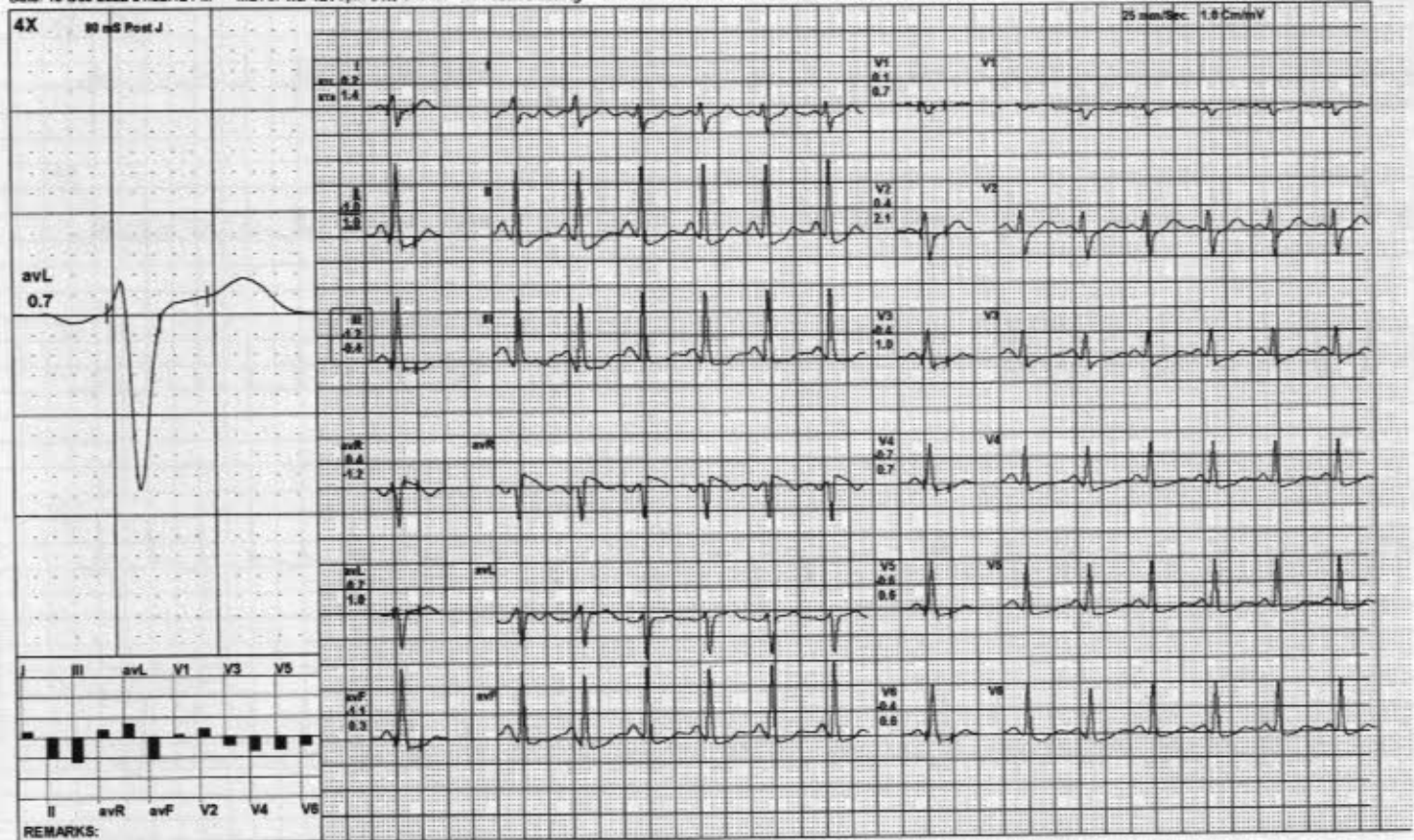

Vardaan Hospital and Reserach Centre

10903 / NAFIS AKHATARI / 31 Yrs / F / 150 Cms / 60 Kg / HR : 146

Recovery(1:00)



Date: 10-Dec-2022 01:02:12 PM METS: 1.0/ 146 bpm 77% of THR BP: 100/70 mmHg Combined Medians/ BLC On/ Notch On/ HF 0.05 Hz/ LF 20 Hz ExTime: 04:23 0.0 mph, 0.0%

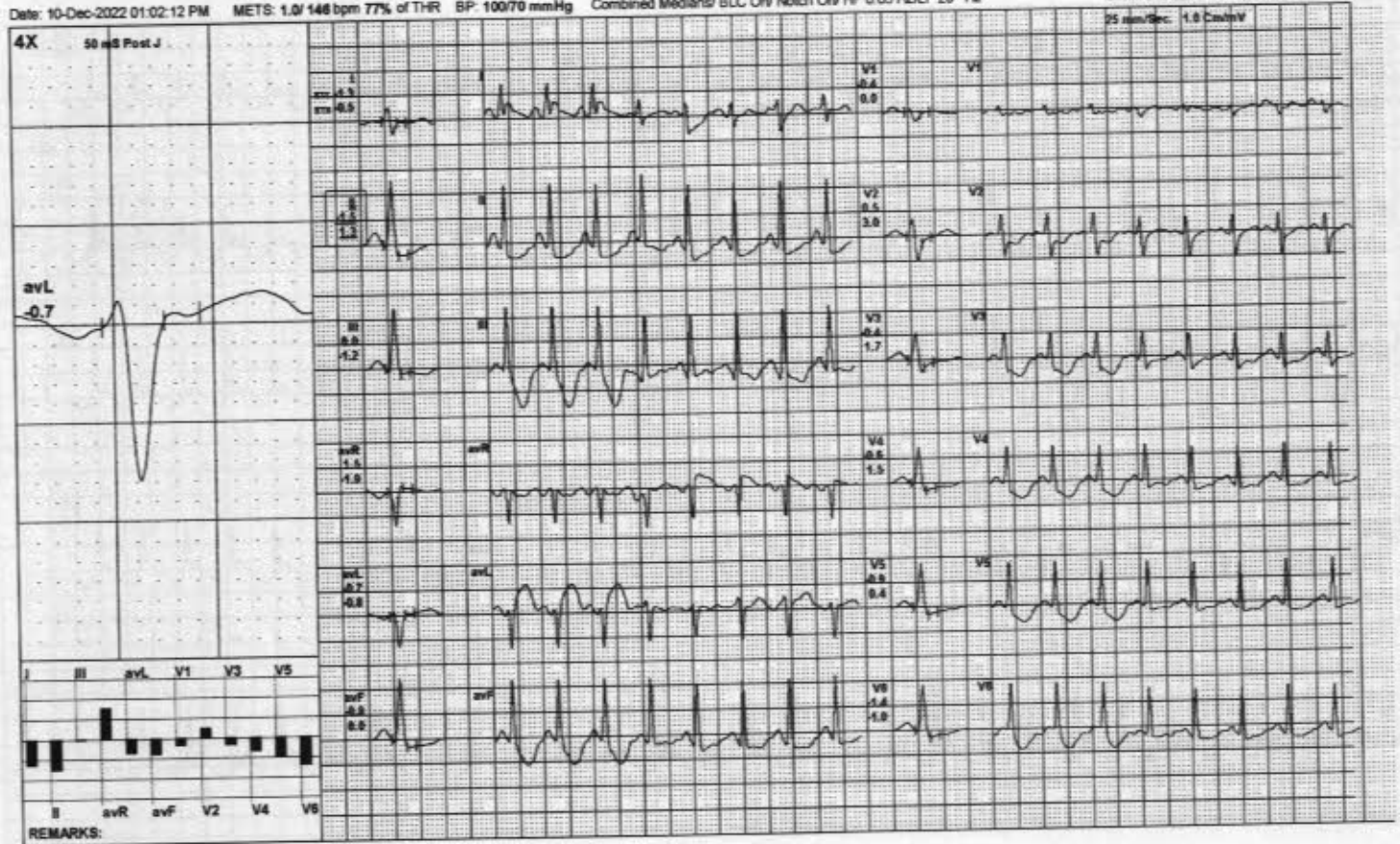

Vardaan Hospital and Reserach Centre

PeakEx



10903 / NAFIS AKHATARI / 31 Yrs / F / 150 Cms / 60 Kg / HR : 160

Date: 10-Dec-2022 01:02:12 PM METS: 5.8/ 160 bpm 85% of THR BP: 100/70 mmHg Combined Medians/ BLC On/ Notch On/ HF 0.05 Hz/ LF 20 Hz

ExTime: 04:23 2.5 mph, 12.0%

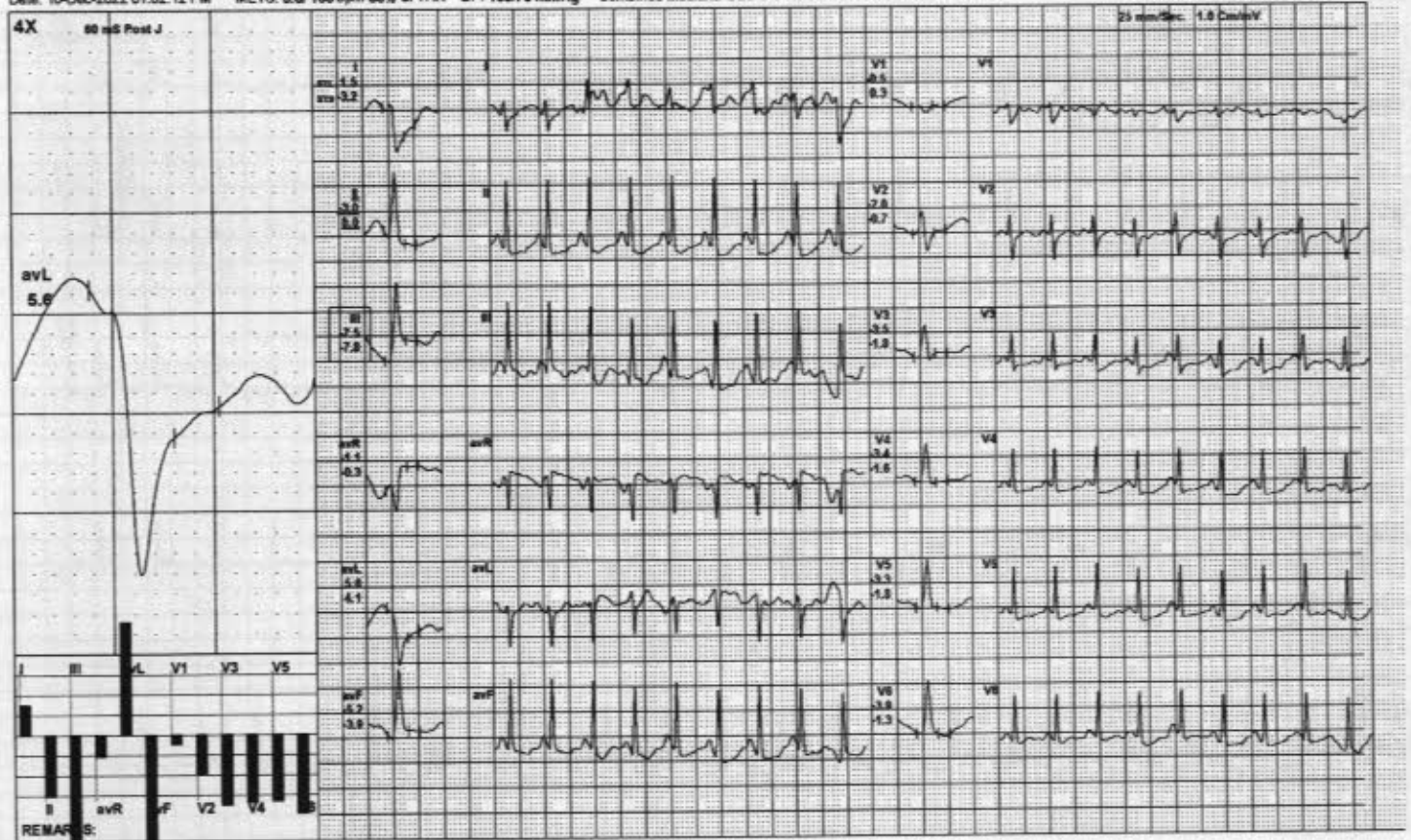

Vardaan Hospital and Reserach Centre

BRUCE:Stage 1(3:00)



10903 / NAFIS AKHATARI / 31 Yrs / F / 150 Cms / 60 Kg / HR : 135

Date: 10-Dec-2022 01:02:12 PM METS: 4.7/ 135 bpm 71% of THR BP: 100/70 mmHg Combined Medians/ BLC Or/ Notch Or/ HF 0.05 Hz/LF 20 Hz ExTime: 03:00 1.7 mph 10.0%



Vardaan Hospital and Reserach Centre

10903 / NAFIS AKHATARI / 31 Yrs / F / 150 Cms / 60 Kg / HR : 123

ExStart



Date: 10-Dec-2022 01:02:12 PM METS: 1.0/ 123 bpm 65% of THR BP: 100/70 mmHg Combined Medians/ BLC On/ Notch On/ HF 0.05 Hz/LF 20 Hz

ExTime: 00:00 1.0 mph 0.0%

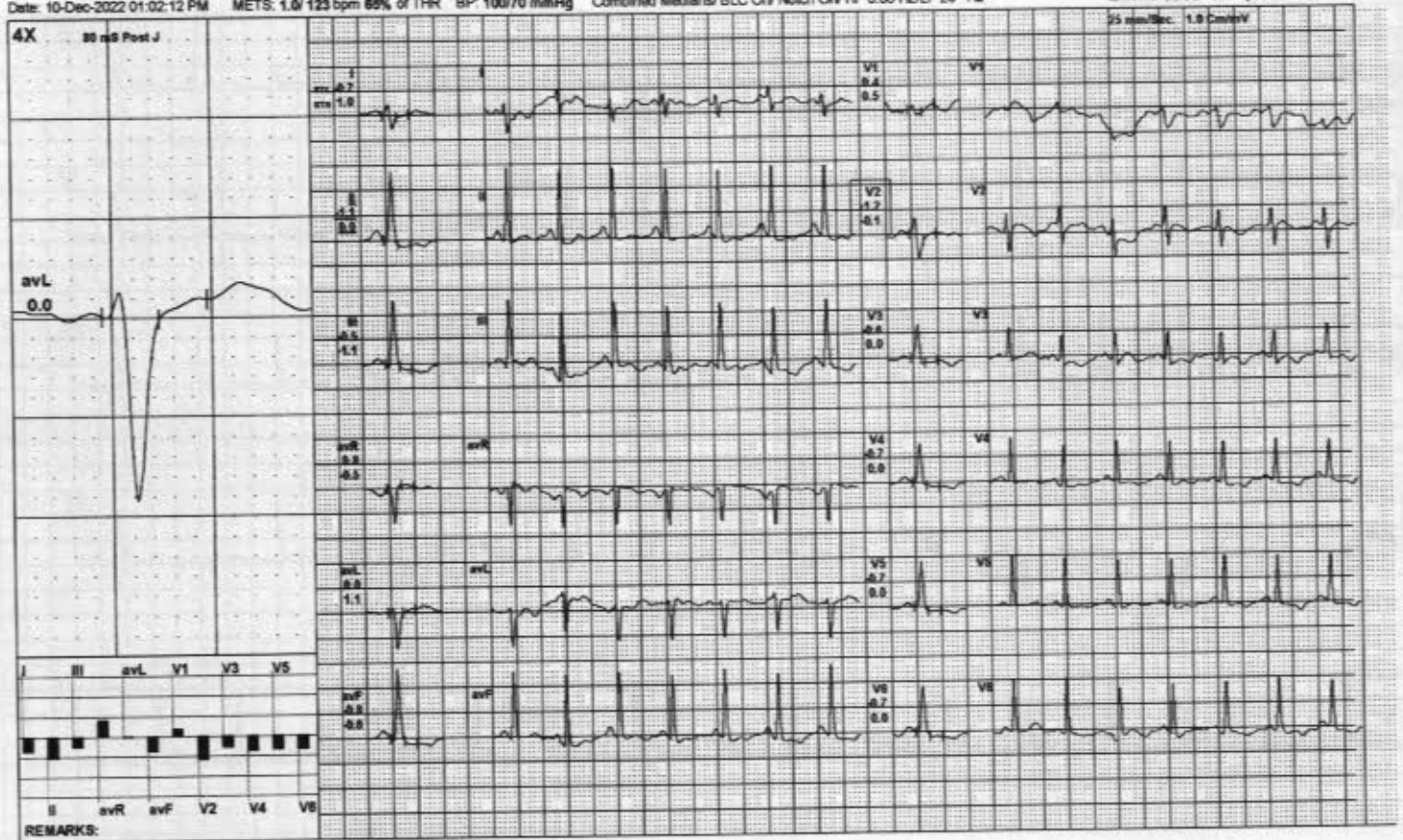

Vardaan Hospital and Reserach Centre

10903 / NAFIS AKHATARI / 31 Yrs / F / 150 Cms / 60 Kg / HR : 98

BRUCE:Warm Up(0:55)



Date: 10-Dec-2022 01:02:12 PM METS: 1.0/ 98 bpm 52% of THR BP: 100/70 mmHg Combined Medians/ BLC On/ Notch On/ HF 0.05 Hz/ LF 20 Hz ExTime: 00:00 0.0 mph. 0.0%

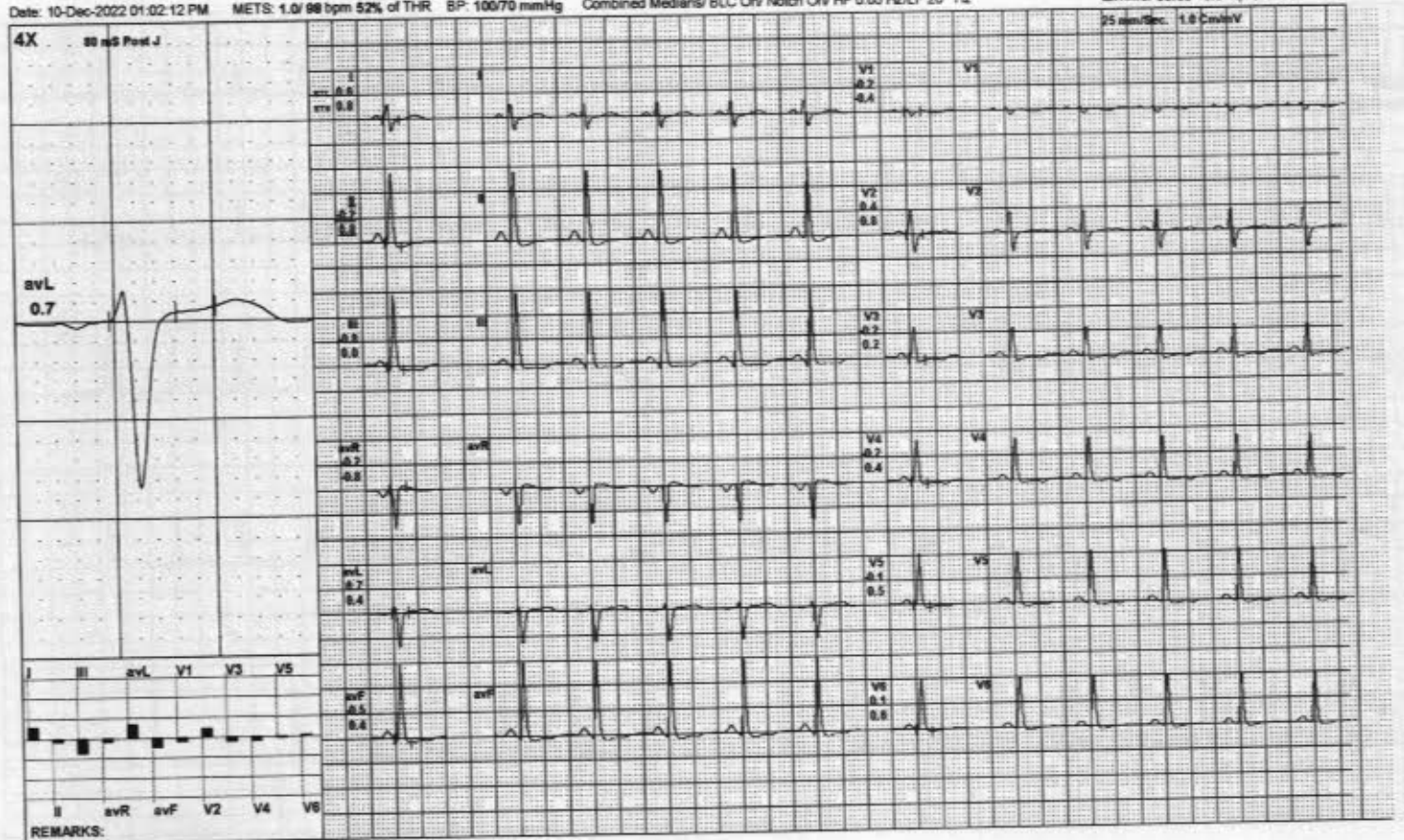

Vardaan Hospital and Reserach Centre

10903/NAFIS AKHATARI / 31 Yrs / F / 150 Cms / 60 Kg / HR : 110

BRUCE:Standing(0:09)



Date: 10-Dec-2022 01:02:12 PM METS: 1.0/ 110 bpm 58% of THR BP: --- mmHg Combined Medians/ BLC Orv Notch Orv HF 0.05 Hz/LF 20 Hz

ExTime: 00:00 0.0 mph 0.0%

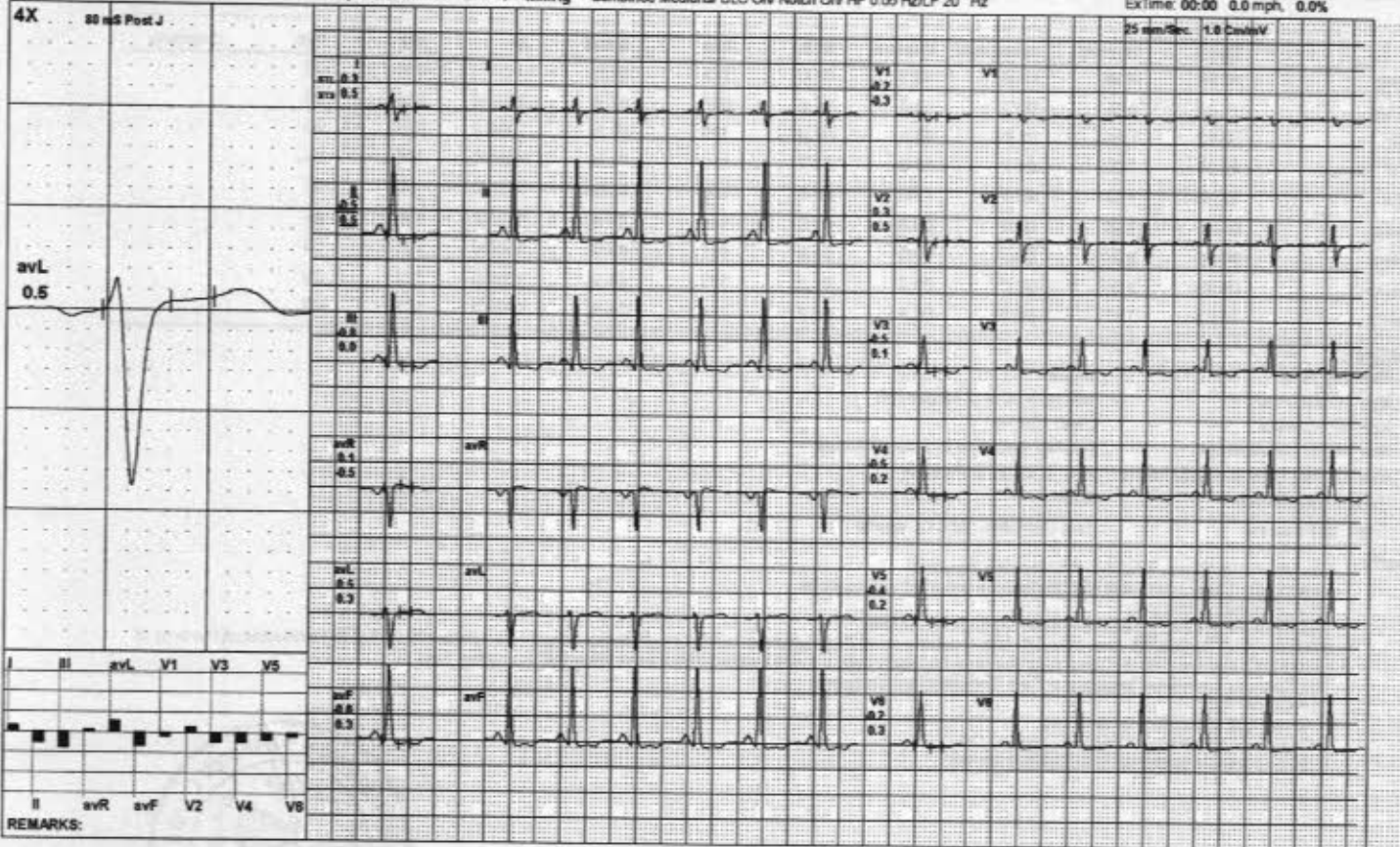

SINGH PATH LAB
DEPARTMENT OF LABORATORY SCIENCES

Patient Name	Mrs. NAFIS AKHTARI	Lab No	19263
UHID/IP No	10903 / 21131	Sample Date	10/12/2022 8:55AM
Age/Gender	31 Yrs/Female	Receiving Date	10/12/2022 12:26PM
Bed No/Ward	OPD	Report Date	10/12/2022 4:17PM
Referred By		Report Status	Final

BIOCHEMISTRY

Test Name	Result	Unit	Biological Ref. Range	Method
-----------	--------	------	-----------------------	--------

HBA1C

GLYCOSYLATED Hb - (HbA1C)	3.7	%	< 6	
---------------------------	-----	---	-----	--

Interpretation & Remarks:

- 1.HbA1c is used for monitoring diabetic control.It reflects the estimated average glucose(eAG) .
- 2.Trends in HbA1c are a better indicator of diabetic control than a solitary test.
- 3.Low glycated haemoglobin(below4%) in a non-diabetic individual are often associated with systemic inflammatory diseases,chronic anaemia(especially severe iron deficiency & haemolytic),chronic renal failure and liver disease.Clinical correlation suggested.

KIDNEY FUNCTION TEST (KFT)

Sample: Serum

UREA	23	mg/dl	19 - 43	
Creatinine	0.8	mg/dl	0.70 - 1.40	
Uric Acid	3.7	mg/dl	2.00 - 7.00	
Sodium (Serum)	138.2	mmol/L	135 - 145	
Potassium (Serum)	4.7	mmol/L	3 - 5	
Chloride (Serum)	106.0	mmol/L	98 - 108	
Cholesterol-Total	180		140.0 - 250.0	
HDL	47		40.0 - 60.0	
Triglycerides	101		< 150.0	
VLDL - Cholesterol	20.2	mg/dl	10 - 150	
LDL	112.8 H		< 100	

LIVER FUNCTION TEST (LFT)

Sample: Serum

Bilirubin Total	0.6	mg/dl	0.20 - 1.30	
Bilirubin Direct	0.2	mg/dl	< 0.20	
Bilirubin Indirect	0.4	mg/dl	0 - 1	
AST/SGOT	24	U/L	0 - 45	
ALT/SGPT	27		0.0 - 45.0	

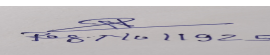
Mr. RAMBRIKSH KUMAR
Select

Dr. NAND JI SINGH
MBBS,MD,PATHO
Select

SINGH PATH LAB
DEPARTMENT OF LABORATORY SCIENCES

Patient Name	Mrs. NAFIS AKHTARI	Lab No	19263
UHID/IP No	10903 / 21131	Sample Date	10/12/2022 8:55AM
Age/Gender	31 Yrs/Female	Receiving Date	10/12/2022 12:26PM
Bed No/Ward	OPD	Report Date	10/12/2022 4:17PM
Referred By		Report Status	Final

Total Protein.	6.7		6.3 - 8.2
Albumin	3.6	g/dl	3.50 - 5.20
Globulin	3.1	g/dl	2.0 - 3.5
A/G Ratio (Albumin/Globulin Ratio)	1.16		1 - 2
Alkaline Phosphatase	89	U/L	35 - 129
Blood Sugar (Fasting)	98		70 - 100

BLOOD GLUCOSE - POST PRANDIAL

BLOOD GLUCOSE - POST PRANDIAL 101 mg/dl

--End Of Report--

Mr. RAMBRIKSH KUMAR

Select

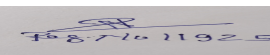
#871011925

Dr. NAND JI SINGH
MBBS,MD,PATHO

Select

SINGH PATH LAB
DEPARTMENT OF LABORATORY SCIENCES

Patient Name	Mrs. NAFIS AKHTARI	Lab No	19263
UHID/IP No	10903 / 21131	Sample Date	10/12/2022 8:55AM
Age/Gender	31 Yrs/Female	Receiving Date	10/12/2022 12:26PM
Bed No/Ward	OPD	Report Date	10/12/2022 4:16PM
Referred By		Report Status	Final

HAEMATOLOGY

Test Name	Result	Unit	Biological Ref. Range	Method
ESR				
Sample: W. B. EDTA				
ESR (Erythrocyte Sed.Rate)	09		0 - 20	
COMPLETE BLOOD COUNT				
Sample: W. B. EDTA				
WBCS	8400	10 ³ /uL	4000 - 11000	
RBC Count (Red Blood Cell)	4.18		3.80 - 4.80	
Packed Cell Volume (PCV)	35.3 L		36.0 - 46.0	
Mean Corpuscular Volume(MCV)	84.4		83.0 - 101.0	
MCH	27.0		27.0 - 32.0	
MCHC	32.0		31.5 - 34.5	
Platelet Count	1.73		1.50 - 5.50	
Neutrophil.	71		40 - 80	
Lymphocyte %	25		20 - 55	
Monocytes %	01		1 - 12	
Eosinophil %	03		0 - 6	
Basophil %	00		0 - 2	
HAEMOGLOBIN	11.3	gm/dl	9 - 13	

--End Of Report--

Mr. RAMBRIKSH KUMAR

Select

Dr. NAND JI SINGH
MBBS,MD,PATHO

Select

SINGH PATH LAB
DEPARTMENT OF LABORATORY SCIENCES

Patient Name	Mrs. NAFIS AKHTARI	Lab No	19263
UHID/IP No	10903 / 21131	Sample Date	10/12/2022 8:55AM
Age/Gender	31 Yrs/Female	Receiving Date	10/12/2022 12:26PM
Bed No/Ward	OPD	Report Date	10/12/2022 11:14PM
Referred By		Report Status	Final

HARMONAL

Test Name	Result	Unit	Biological Ref. Range	Method
T3 T4 TSH(THYROID PROFILE)				
Sample: Serum				
T3-TRIIODOTHYRONINE	1.52	uU/ml	0.95 - 2.50	
T4-THYROXINE	99.04	uU/ml	66.00 - 181.00	
TSH-Thyroid Stimulating Hormone	3.50	uU/ml	0.250 - 5.000	

--End Of Report--

Mr. Balram

Select

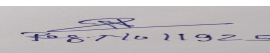

Dr. NAND JI SINGH
MBBS,MD,PATHO

Select