

# CONSULTATION SUMMARY

Patient MRN : 12510000234753  
Patient Name : Mr Rohit A Kharat  
Gender/Age/Dob : Male , 32 Years , 18/06/90  
Patient Phone No : 9987826308  
Patient Address : 3 anat soc.,chakoiyda mahadev,  
Ahmedabad,Ahmedabad,  
Gujarat,India,-380023

Consultation Date: 25/03/2023 02:20 PM  
Consultant : Dr. Manish Maheshwari  
(GENERAL MEDICINE)  
Consultation Type : OP , NEW VISIT



## CHIEF COMPLAINTS & HISTORY OF PRESENT ILLNESS

- checkup

## MEDICATION ORDER

DRUG NAME	PATIENT INSTRUCTION
1) PANTOPRAZOLE+DOMPERIDONE- CAPSULE-40MG+30MG- <u>PANTOCID DSR</u>	Patient Instruction:Once Daily For 2 Weeks , Qty: 14 , Start Date: Mar 25, 2023 , End Date: Apr 07, 2023
2) FUNGAL DIASTASE+PAPAIN+ACTIVATEDCHARCOAL- TABLET-100MG+60MG+75MG- <u>UNIENZYME</u>	Patient Instruction:Once Daily For 10 Days , Qty: 10 , Start Date: Mar 25, 2023 , End Date: Apr 03, 2023

## VITALS

Blood Pressure: 130/80 mmHg      Heart Rate: 105 bpm      Temperature: 98.6 F  
Respiratory Rate: 20 /min      Conscious level: Alert      MEWS Score: 1  
SPO2 : 99 % , Room air  
Height: 164 cm      Weight: 58 kg  
BMI: 21.56 kg/m2      BSA: 1.63 m2      Fall Score: Low  
Pain Score: 0

## PAST MEDICAL HISTORY

- No significant past medical history

## CONSULTANT DETAILS

Dr. Manish Maheshwari , CONSULTANT , GENERAL MEDICINE

Printed By: Dr. Manish Maheshwari | Printed On: 25.03.2023 14:22



**DEPARTMENT OF LABORATORY MEDICINE**

Final Report

Patient Name : Mr Rohit A Kharat MRN : 12510000234753 Gender/Age : MALE , 32y (18/06/1990)

Collected On : 25/03/2023 09:13 AM Received On : 25/03/2023 09:18 AM Reported On : 25/03/2023 10:41 AM

Barcode : 342303250010 Specimen : Urine Consultant : Dr. Manish Maheshwari(GENERAL MEDICINE)

Sample adequacy : Satisfactory Visit No : OP-001 Patient Mobile No : 9987826308

Test	CLINICAL PATHOLOGY		
	Result	Unit	Biological Reference Interval
<b>URINE ROUTINE &amp; MICROSCOPY</b>			
<b>PHYSICAL EXAMINATION</b>			
Volume	20	ml	-
Colour	Pale Yellow	-	-
Appearance	Clear	-	-
<b>CHEMICAL EXAMINATION</b>			
pH(Reaction)	6.0	-	5.0-9.0
Sp. Gravity	1.025	-	1.005-1.030
Protein	Trace	-	-
Urine Glucose	Negative	-	Negative
Ketone Bodies	Negative	-	Negative
Bile Salts	Negative	-	Negative
Bile Pigment (Bilirubin)	Negative	-	Negative
Urobilinogen	Normal	-	-
<b>MICROSCOPIC EXAMINATION</b>			
Pus Cells	Occasional	/hpf	0-2
RBC	Nil	/hpf	0-3
Epithelial Cells	Nil	/hpf	0-5



Patient Name : Mr Rohit A Kharat MRN : 12510000234753 Gender/Age : MALE , 32y (18/06/1990)

Crystals	Not Seen	-	-
Casts	Not Seen	-	-
Bacteria	Not Seen	-	-

--End of Report--

*Patel*

Dr. Himanshu Patel  
M.D(Path) Jr.Consultant  
Pathology

**Note**

- Abnormal results are highlighted.
- Results relate to the sample only.
- Kindly correlate clinically.



MC-4217



**DEPARTMENT OF LABORATORY MEDICINE**

Final Report

Patient Name : Mr Rohit A Kharat MRN : 12510000234753 Gender/Age : MALE , 32y (18/06/1990)

Collected On : 25/03/2023 09:13 AM Received On : 25/03/2023 09:18 AM Reported On : 25/03/2023 10:44 AM

Barcode : 342303250010 Specimen : Urine Consultant : Dr. Manish Maheshwari(GENERAL MEDICINE)

Sample adequacy : Satisfactory Visit No : OP-001 Patient Mobile No : 9987826308

**Test**

Urine For Sugar (Fasting)

**CLINICAL PATHOLOGY**

Result Unit

NIL

--End of Report--



Dr. Himanshu Patel  
M.D(Path) Jr.Consultant  
Pathology

**Note**

- Abnormal results are highlighted.
- Results relate to the sample only.
- Kindly correlate clinically.



**Narayana Multispeciality Hospital**

(A unit of Narayana Hrudayalaya Limited) CIN: U85110KA2000PLC027497

Registered Office: 258/A, Bommasandra Industrial Area, Anekal Taluk, Bangalore 560099

Hospital Address: Opp. Police Station, Rakhial Cross Road, Ahmedabad, Gujarat 380023

Tel +91 079 71222 228 | Email: info.ahd@narayanahealth.org | www.narayanahealth.org



Page 1 of 1

Appointments

**1800-309-0309**

Emergencies

**787-810-0900**

**DEPARTMENT OF LABORATORY MEDICINE**

Final Report

Patient Name : Mr Rohit A Kharat MRN : 12510000234753 Gender/Age : MALE , 32y (18/06/1990)

Collected On : 25/03/2023 09:13 AM Received On : 25/03/2023 09:18 AM Reported On : 25/03/2023 10:44 AM

Barcode : 312303250065 Specimen : Plasma Consultant : Dr. Manish Maheshwari(GENERAL MEDICINE)

Sample adequacy : Satisfactory Visit No : OP-001 Patient Mobile No : 9987826308

**BIOCHEMISTRY**

Test	Result	Unit	Biological Reference Interval
<b>Fasting Blood Sugar (FBS)</b> (Colorimetric - Glucose Oxidase Peroxidase)	<b>138 H</b>	mg/dL	74.0-106.0

--End of Report--

*Patel*

Dr. Himanshu Patel  
M.D(Path) Jr.Consultant  
Pathology

**Note**

- Abnormal results are highlighted.
- Results relate to the sample only.
- Kindly correlate clinically.



**DEPARTMENT OF LABORATORY MEDICINE**

Final Report

Patient Name : Mr Rohit A Kharat MRN : 12510000234753 Gender/Age : MALE , 32y (18/06/1990)

Collected On : 25/03/2023 09:13 AM Received On : 25/03/2023 09:18 AM Reported On : 25/03/2023 10:44 AM

Barcode : 312303250067 Specimen : Serum Consultant : Dr. Manish Maheshwari(GENERAL MEDICINE)

Sample adequacy : Satisfactory Visit No : OP-001 Patient Mobile No : 9987826308

**BIOCHEMISTRY**

Test	Result	Unit	Biological Reference Interval
<b>SERUM CREATININE</b>			
Serum Creatinine (Two Point Rate - Creatinine Aminohydrolase)	1.08	mg/dL	0.66-1.25
eGFR (Two Point Rate - Creatinine Aminohydrolase)	79.3	mL/min/1.73m <sup>2</sup>	>60.0
<b>Blood Urea Nitrogen (BUN)</b> (Endpoint /Colorimetric - Urease)	13	mg/dL	9.0-20.0
<b>Serum Uric Acid</b> (Colorimetric - Uricase,Peroxidase)	6.40	mg/dL	3.5-8.5
<b>LIPID PROFILE (CHOL,TRIG,HDL,LDL,VLDL)</b>			
Cholesterol Total (Colorimetric - Cholesterol Oxidase)	152.1	mg/dL	Both: Desirable: < 200 Both: Borderline High: 200-239 Both: High: > 240
Triglycerides (Colorimetric - Lip/Glycerol Kinase)	62.9	mg/dL	Both: Normal: < 150 Both: Borderline: 150-199 Both: High: 200-499 Both: Very High: >= 500
HDL Cholesterol (HDLC) (Colorimetric:non Hdl Precipitation Method)	50.9	mg/dL	Both: Low: < 40.0 Both: High: >= 60.0 Both: Normal: 40-60
Non-HDL Cholesterol	101.2	-	-
LDL Cholesterol (Enzymatic (Two Step CHE/CHO /POD))	89	mg/dL	Both: Optimal: < 100 Both: Near to above optimal: 100-129 Both: Borderline High: 130-159 Both: High: 160-189 Both: Very High: > 190
VLDL Cholesterol	13	mg/dL	2.0-30.0
Cholesterol /HDL Ratio	3.0	-	<5.0
<b>LIVER FUNCTION TEST(LFT)</b>			



Patient Name : Mr Rohit A Kharat MRN : 12510000234753 Gender/Age : MALE , 32y (18/06/1990)

Bilirubin Total (Colorimetric- Dual Wavelength- Reflectance Spectrophotometry)	0.6	mg/dL	0.2-1.3
Conjugated Bilirubin (Direct) (Dual Wavelength - Reflectance Spectrophotometry)	0.0	mg/dL	Adult: 0.0-0.3 Neonate: 0.0-0.6
Unconjugated Bilirubin (Indirect) (Dual Wavelength - Reflectance Spectrophotometry)	0.4	mg/dL	Adult: 0.0-1.1 Neonate: 0.6-10.5
Total Protein (Colorimetric - Biuret Method)	7.7	gm/dL	6.3-8.2
Serum Albumin (Colorimetric - Bromo-Cresol Green)	4.6	gm/dL	3.5-5.0
Serum Globulin	3.1	gm/dL	2.0-3.5
Albumin To Globulin (A/G)Ratio	1.5	-	1.1-2.5
SGOT (AST) (Multipoint-Rate With P-5-P (pyridoxal-5-phosphate))	28	U/L	Male : 17-59
SGPT (ALT) (Multipoint-Rate With P-5-P (pyridoxal-5-phosphate))	41	U/L	<50.0
Alkaline Phosphatase (ALP) (Multipoint-Rate - P-nitro Phenyl Phosphate, AMP Buffer)	56.0	U/L	38.0-126.0
Gamma Glutamyl Transferase (GGT) (Multipoint Rate-L-glutamyl-p-nitroanilide)	23.3	U/L	Adult: 12-58 Female:12-43 Male:15-73
<b>THYROID PROFILE (T3, T4, TSH)</b>			
Tri Iodo Thyronine (T3) (Competitive Immunoassay)	1.34	ng/mL	0.97-1.69
Thyroxine (T4) (Competitive Immunoassay)	<b>11.2 H</b>	ug/dl	5.53-11.0
TSH (Thyroid Stimulating Hormone) (Enhance Chemiluminescence-Immunometric)	3.692	mIU/L	Adults : 0.4001 - 4.049 Infant (1 - 23 months) : 0.5885 - 6.880 Children ( 2 -12 Yrs) : 0.7291 - 4.402 Adolescents ( 13-21 Yrs) : 0.4557 - 4.160 Pregnant women (1st trimester) : 0.1298 - 3.120 (2nd trimester) : 0.2749 - 2.652 (3rd trimester) : 0.3127 - 2.947

--End of Report--

Page 2 of 3

**Narayana Multispeciality Hospital**

(A unit of Narayana Hrudayalaya Limited) CIN: U85110KA2000PLC027497

Registered Office: 258/A, Bommasandra Industrial Area, Anekal Taluk, Bangalore 560099

Hospital Address: Opp. Police Station, Rakhial Cross Road, Ahmedabad, Gujarat 380023

Tel +91 079 71222 228 | Email: info.ahd@narayanahealth.org | www.narayanahealth.org



Appointments

**1800-309-0309**

Emergencies

**787-810-0900**

Patient Name : Mr Rohit A Kharat MRN : 12510000234753 Gender/Age : MALE , 32y (18/06/1990)

*Patel*

Dr. Himanshu Patel  
M.D(Path) Jr.Consultant  
Pathology

**Note**

- Abnormal results are highlighted.
- Results relate to the sample only.
- Kindly correlate clinically.





**DEPARTMENT OF LABORATORY MEDICINE**

Final Report

Patient Name : Mr Rohit A Kharat MRN : 12510000234753 Gender/Age : MALE , 32y (18/06/1990)

Collected On : 25/03/2023 09:13 AM Received On : 25/03/2023 09:18 AM Reported On : 25/03/2023 10:42 AM

Barcode : 312303250066 Specimen : Whole Blood Consultant : Dr. Manish Maheshwari(GENERAL MEDICINE)

Sample adequacy : Satisfactory Visit No : OP-001 Patient Mobile No : 9987826308

Test	BIOCHEMISTRY		Biological Reference Interval
	Result	Unit	
<b>HBA1C</b>			
HbA1c (Turbidimetric Inhibition Immunoassay)	5.59	%	Both: Non Diabetic : < 5.6 Both: Pre Diabetic: 5.7-6.4 Both: Diabetic: => 6.5
Estimated Average Glucose (Turbidimetric Inhibition Immunoassay)	113.74	-	-

**Interpretation:**

- HbA1C above 6.5% can be used to diagnose diabetes provided the patient has symptoms. If the patient does not have symptoms with HbA1C>6.5%, repeat measurement on further sample. If the repeat test result is <6.5%, consider as diabetes high risk and repeat measurement after 6 months.
- HbA1C measurement is not appropriate in diagnosing diabetes in children, suspicion of type 1 diabetes, symptoms of diabetes for less than 2 months, pregnancy, hemoglobinopathies, medications that may result sudden increase in glucose, anemia, renal failure, HIV infection, malignancies, severe chronic hepatic, and renal disease.
- Any sample with >15% should be suspected of having a haemoglobin variant.

--End of Report--



Dr. Himanshu Patel  
M.D(Path) Jr.Consultant  
Pathology

**Note**

- Abnormal results are highlighted.
- Results relate to the sample only.
- Kindly correlate clinically.



**DEPARTMENT OF LABORATORY MEDICINE**

Final Report

Patient Name : Mr Rohit A Kharat MRN : 12510000234753 Gender/Age : MALE , 32y (18/06/1990)

Collected On : 25/03/2023 09:13 AM Received On : 25/03/2023 09:18 AM Reported On : 25/03/2023 10:44 AM

Barcode : 322303250046 Specimen : Whole Blood - ESR Consultant : Dr. Manish Maheshwari(GENERAL MEDICINE)

Sample adequacy : Satisfactory Visit No : OP-001 Patient Mobile No : 9987826308

**HAEMATOLOGY**

Test	Result	Unit	Biological Reference Interval
<b>Erythrocyte Sedimentation Rate (ESR)</b> (Westergren Method)	06	mm/hr	0.0-15.0

--End of Report--

*Patel*

Dr. Himanshu Patel  
M.D(Path) Jr.Consultant  
Pathology

**Note**

- Abnormal results are highlighted.
- Results relate to the sample only.
- Kindly correlate clinically.



**DEPARTMENT OF LABORATORY MEDICINE**

Final Report

Patient Name : Mr Rohit A Kharat MRN : 12510000234753 Gender/Age : MALE , 32y (18/06/1990)

Collected On : 25/03/2023 11:24 AM Received On : 25/03/2023 11:27 AM Reported On : 25/03/2023 12:10 PM

Barcode : 342303250029 Specimen : Urine Consultant : Dr. Manish Maheshwari(GENERAL MEDICINE)

Sample adequacy : Satisfactory Visit No : OP-001 Patient Mobile No : 9987826308

**CLINICAL PATHOLOGY**

**Test**

**Result Unit**

**Urine For Sugar (Post Prandial)**

NIL -

--End of Report--

Dr. Himanshu Patel  
M.D(Path) Jr.Consultant  
Pathology

**Note**

- Abnormal results are highlighted.
- Results relate to the sample only.
- Kindly correlate clinically.



**DEPARTMENT OF LABORATORY MEDICINE**

Final Report

Patient Name : Mr Rohit A Kharat MRN : 12510000234753 Gender/Age : MALE , 32y (18/06/1990)

Collected On : 25/03/2023 11:24 AM Received On : 25/03/2023 11:27 AM Reported On : 25/03/2023 12:10 PM

Barcode : 312303250122 Specimen : Plasma Consultant : Dr. Manish Maheshwari(GENERAL MEDICINE)

Sample adequacy : Satisfactory Visit No : OP-001 Patient Mobile No : 9987826308

**BIOCHEMISTRY**

Test	Result	Unit	Biological Reference Interval
Post Prandial Blood Sugar (PPBS) (Colorimetric)	132	mg/dL	70.0-140.0

--End of Report--

*Patel*

Dr. Himanshu Patel  
M.D(Path) Jr.Consultant  
Pathology

**Note**

- Abnormal results are highlighted.
- Results relate to the sample only.
- Kindly correlate clinically.



**DEPARTMENT OF LABORATORY MEDICINE**

Final Report

Patient Name : Mr Rohit A Kharat MRN : 12510000234753 Gender/Age : MALE , 32y (18/06/1990)

Collected On : 25/03/2023 09:13 AM Received On : 25/03/2023 09:18 AM Reported On : 25/03/2023 10:41 AM

Barcode : 342303250010 Specimen : Urine Consultant : Dr. Manish Maheshwari(GENERAL MEDICINE)

Sample adequacy : Satisfactory Visit No : OP-001 Patient Mobile No : 9987826308

Test	CLINICAL PATHOLOGY		
	Result	Unit	Biological Reference Interval
<b>URINE ROUTINE &amp; MICROSCOPY</b>			
<b>PHYSICAL EXAMINATION</b>			
Volume	20	ml	-
Colour	Pale Yellow	-	-
Appearance	Clear	-	-
<b>CHEMICAL EXAMINATION</b>			
pH(Reaction)	6.0	-	5.0-9.0
Sp. Gravity	1.025	-	1.005-1.030
Protein	Trace	-	-
Urine Glucose	Negative	-	Negative
Ketone Bodies	Negative	-	Negative
Bile Salts	Negative	-	Negative
Bile Pigment (Bilirubin)	Negative	-	Negative
Urobilinogen	Normal	-	-
<b>MICROSCOPIC EXAMINATION</b>			
Pus Cells	Occasional	/hpf	0-2
RBC	Nil	/hpf	0-3
Epithelial Cells	Nil	/hpf	0-5

Page 1 of 2

**Narayana Multispeciality Hospital**

(A unit of Narayana Hrudayagaya Limited) CIN: U85110KA2000PLC027497

Registered Office: 258/A, Bommasandra Industrial Area, Anekal Taluk, Bangalore 560099

Hospital Address: Opp. Police Station, Rakhial Cross Road, Ahmedabad, Gujarat 380023

Tel +91 079 71222 228 | Email: info.ahd@narayanahealth.org | [www.narayanahealth.org](http://www.narayanahealth.org)



Appointments

**1800-309-0309**

Emergencies

**787-810-0900**

Patient Name : Mr Rohit A Kharat MRN : 12510000234753 Gender/Age : MALE , 32y (18/06/1990)

Crystals	Not Seen	-	-
Casts	Not Seen	-	-
Bacteria	Not Seen	-	-

--End of Report--

*Patel*

Dr. Himanshu Patel  
M.D(Path) Jr.Consultant  
Pathology

**Note**

- Abnormal results are highlighted.
- Results relate to the sample only.
- Kindly correlate clinically.



**DEPARTMENT OF LABORATORY MEDICINE**

Final Report

Patient Name : Mr Rohit A Kharat MRN : 12510000234753 Gender/Age : MALE , 32y (18/06/1990)

Collected On : 25/03/2023 09:13 AM Received On : 25/03/2023 09:18 AM Reported On : 25/03/2023 10:44 AM

Barcode : 342303250010 Specimen : Urine Consultant : Dr. Manish Maheshwari(GENERAL MEDICINE)

Sample adequacy : Satisfactory Visit No : OP-001 Patient Mobile No : 9987826308

**CLINICAL PATHOLOGY**

Test	Result	Unit
Urine For Sugar (Fasting)	NIL	-

--End of Report--

*Patel*

Dr. Himanshu Patel  
M.D(Path) Jr.Consultant  
Pathology

**Note**

- Abnormal results are highlighted.
- Results relate to the sample only.
- Kindly correlate clinically.



ID: 12519000734953  
Name: ROHIT KHARAT  
Age: 32 Years  
Gender: Male

25-03-2023 10:26:25  
Vent. Rate: 84 bpm  
PR Interval: 150 ms  
QRS Duration: 106 ms  
QT/QTc Interval: 338/380 ms  
P/QRS/T Axes: 71/10/58 deg  
QTc: Hodges

Sinus rhythm  
Normal ECG

Unconfirmed Diagnosis

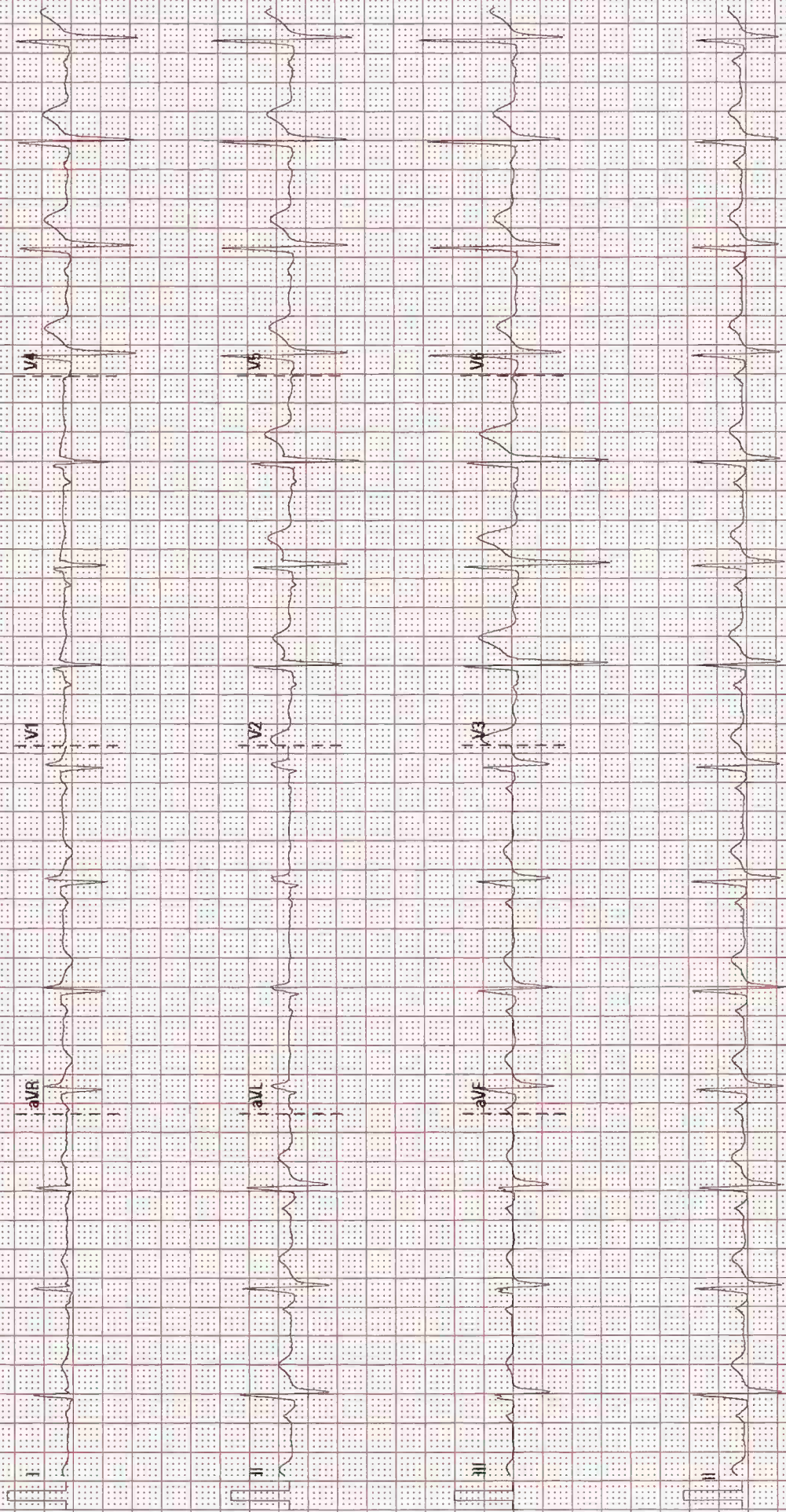



## DEPARTMENT OF CARDIOLOGY

MRN: : 12510000234753

Date : 25/03/20232

Patient Name : Mr Rohit A Kharat

Consultant : DR. HIMANSHUKUMAR NAYAK

Sex / Age : (male / 32y)

### 2D ECHO CARDIOGRAPHY

- ❖ NO RWMA AT REST
- ❖ NORMAL LV SYSTOLIC FUNCTION. LVEF : 60 %
- ❖ NORMAL LV COMPLIANCE.
- ❖ LA & LV , RA & RV ARE NORMAL
- ❖ MITRAL VALVE IS NORMAL. NO MR
- ❖ AORTIC VALVE IS NORMAL, NO AR
- ❖ TRICUSPID VALVE IS NORMAL. NO TR
- ❖ NO PAH.
- ❖ PULMONARY VALVE IS NORMAL. NO PR.

  
Dr. NIRAJ KORADIA  
M.B.D.CARDIO  
Non Invasive cardiologist

Dr. MANIK CHOPRA  
MD, DM (Cardio.)  
Consultant Interventional Cardiologist

<b>Patient Name</b>	Rohit A Kharat	<b>Requested By</b>	
<b>MRN</b>	12510000234753	<b>Procedure Date Time</b>	25-03-2023 09:53:34
<b>Age/Sex</b>	32 Yrs / Male	<b>Hospital</b>	NH-AHMEDABAD

**CHEST RADIOGRAPH (PA VIEW)**

- The lung fields appear normal.
- The cardiac size is within normal limit.
- The costophrenic angles are clear. No evidence of pleural effusion or pneumothorax.
- The visualized bones and soft tissue structures appear normal.
- Both the diaphragmatic domes appear normal.

*V. Soni*

**Dr. Viral Soni**  
M.D. (Radio Diagnosis)

\* This is a digitally signed valid document Reported Date/Time: 25-03-2023 10:51:22

<b>Patient Name</b>	Rohit A Kharat	<b>Requested By</b>	Dr. Manish Maheshwari
<b>MRN</b>	12510000234753	<b>Procedure DateTime</b>	25-03-2023 10:56:05
<b>Age/Sex</b>	32Y 9M / Male	<b>Hospital</b>	NH-AHMEDABAD

**U.S.G OF ABDOMEN WITH PELVIS:**

**LIVER:** Appears normal in size and normal in echotexture.

No focal lesion seen. No dilated IHBR is seen. PV and CBD at porta appear normal.

**GALL BLADDER:** Distended and normal. No stone or cholecystitis is seen. Wall thickness is normal.

**PANCREAS:** Visualized head and proximal body of pancreas appears normal.

**SPLEEN:** Appears normal in size and echotexture.

**BOTH KIDNEYS:** Normal in size and echotexture.

No evidence of stone or hydronephrosis is seen in either kidney.

Cortical thickness appears normal on either kidney.

C-M differentiation is maintained in either kidney.

**URINARY BLADDER:** Distended and appears normal. No stone or mass is seen. Wall thickness appears normal.

**PROSTATE:** Appears normal in size and normal in echopattern.

No undue dilatation or thickening is noted in visualized bowel loops.

No e/o free fluid is seen in peritoneal cavity.

No significantly enlarged node is seen in mesentery or pre & paraaortic region.

**COMMENTS:**

- **No significant abnormality detected**

*V. Soni*

**Dr. Viral Soni**  
M.D. (Radio Diagnosis)

This is a digitally signed valid document. Reported Date/Time: 25-03-2023 11:00:34



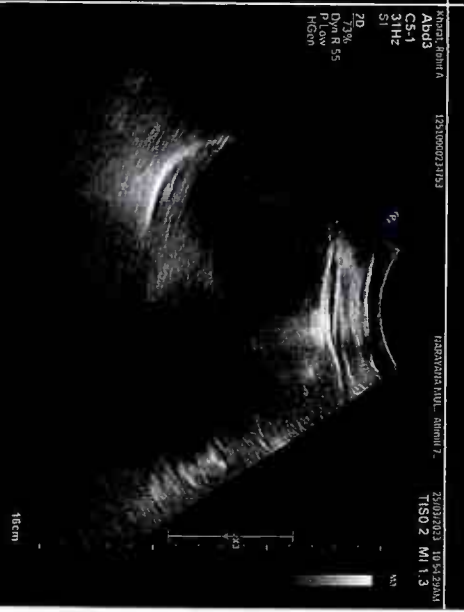
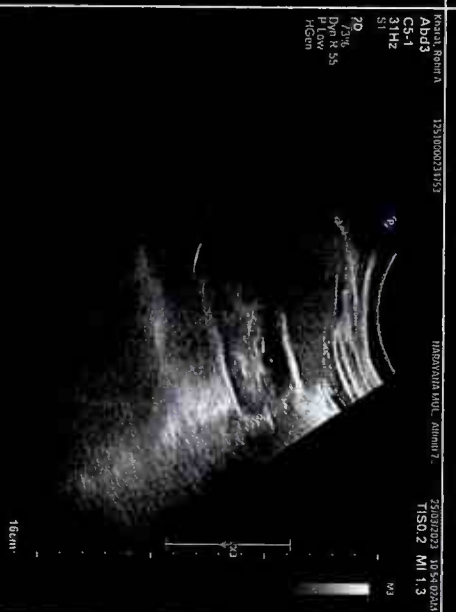
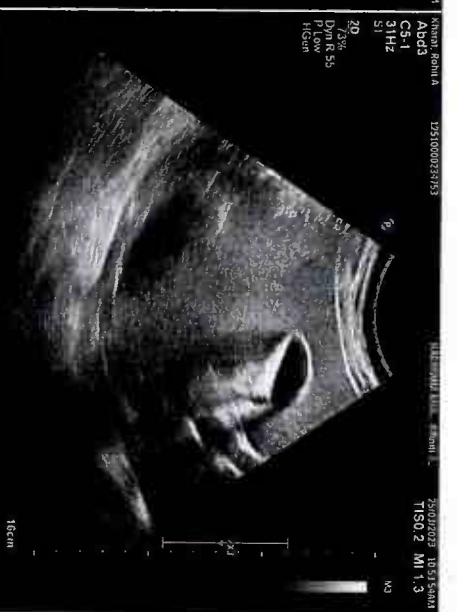
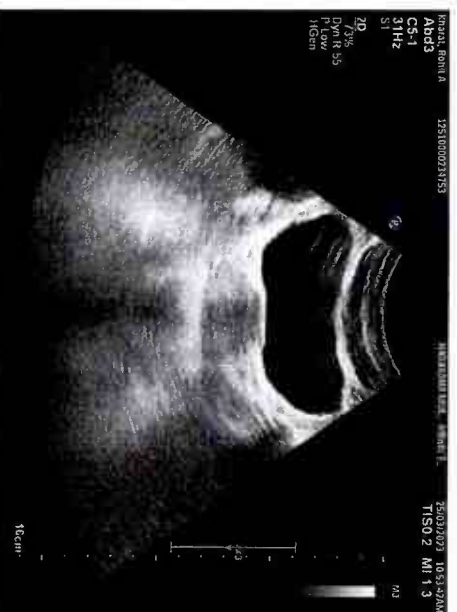

1334 RC

R

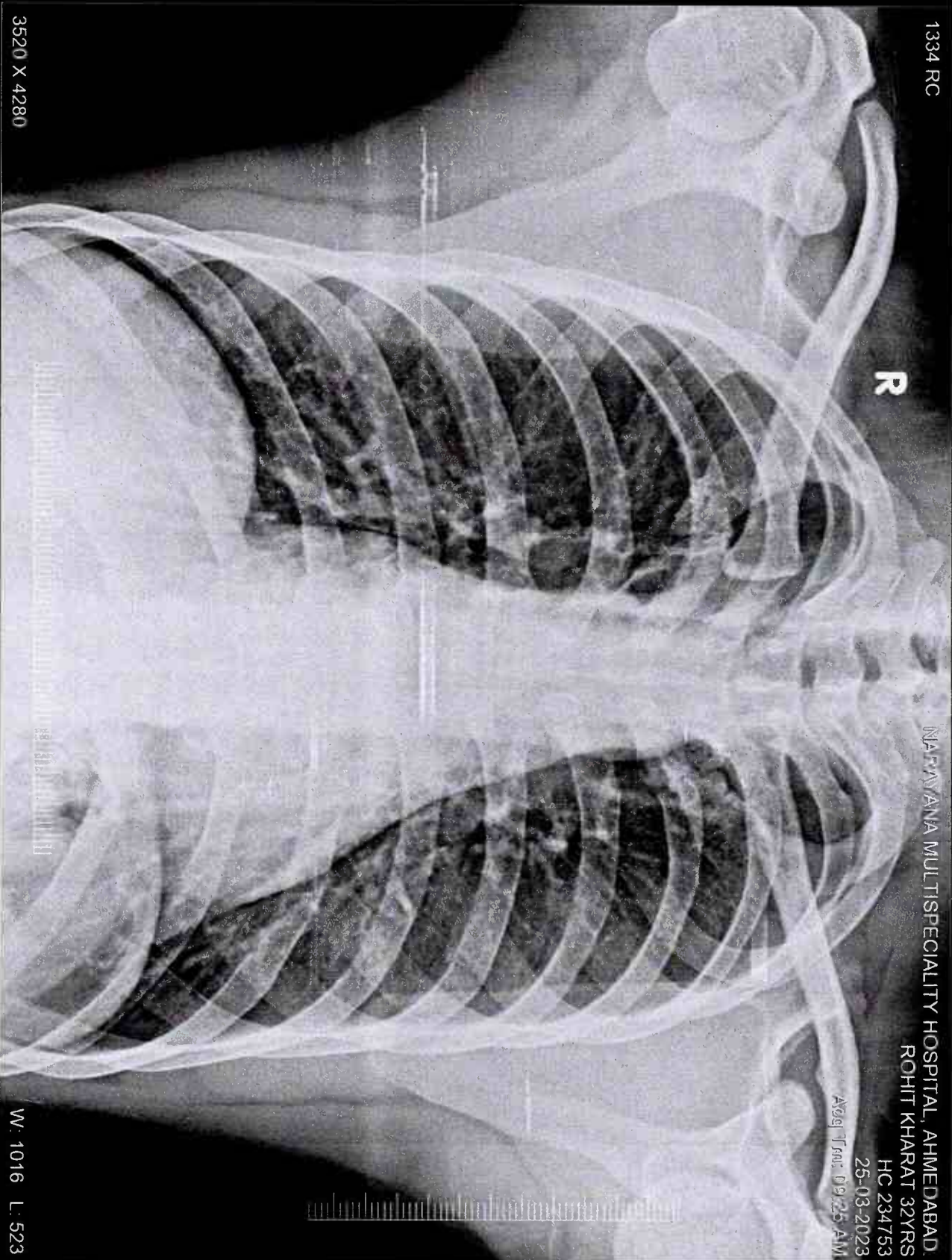

NARAYANA MULTISPECIALITY HOSPITAL, AHMEDABAD.  
 ROHIT KHARAT 32YRS  
 HC 234753  
 25-03-2023  
 Acq. Time: 09:25 AM

3520 X 4280

W: 1016 L: 523

ROHIT KHARAT 32YRS HC 234753 1334 RC 25-03-2023  
 NARAYANA MULTISPECIALITY HOSPITAL, AHMEDABAD.



**NARAYANA HEALTH SERVICES**  
 Narayana Health Services is a leading provider of comprehensive healthcare services, including primary care, specialty care, and hospital services. We are committed to providing high-quality, patient-centered care and are proud to be a part of the Narayana Health ecosystem.