



SENTINI HOSPITALS
CENT PERCENT CARE



NABH ACCREDITED HOSPITAL

M. B. R. Krishna

Age: 41/y / M

BP: 110/80 mmHg

Date: 10/12/22

Dr: P. Lalitha

Dr: K. Harisha

Dr. Harish

patient come for M.H.C

klcto CAD (w/ PTCA)

No specific complaints at present

cus - 1, 2 ⊕

M - BAE ⊕

Harish



Department Of Laboratory Date :

Name : Mr. MONDEPULANKA , BHASKAR RAMA KRISHNA	Age /Sex : 41 Y(s)/Male
Bill Date : 10-Dec-2022 09:51 AM	UMR No. : UMR2217417
Rept. Dt : 10-Dec-2022 11:47 AM	Bill No. : BIL22026141
Ref By : Dr.GENERAL HEALTH CHECK UP	Result No : 0 / RES22027357

<u>Parameter</u>	<u>Result</u>	<u>Normal Values</u>
Fasting Blood Sugar	: 104 mg/dl ✓	70 - 110 mg/dl
RFT (RENAL FUNCTION TEST)		
BLOOD UREA	: 32 mg/dl	13 - 45 mg/dl
Serum Creatinine	: 1.1 mg/dl	0.7 - 1.4 mg/dl
LIPID PROFILE		
Fasting Blood Sugar	: 104 mg/dl	70 - 110 mg/dl
Total Cholesterol	: 155 mg/dl	150 - 240 mg/dl
Triglycerides	: 120 mg/dl	50 - 200 mg/dl
HDL Cholesterol	: 38 mg/dl	35 - 80 mg/dl
LDL Cholesterol	: 93 mg/dl	80 - 160 mg/dl
VLDL	: 24 mg/dl	10 - 50 mg/dl
Cholesterol / HDL ratio	: 4.0	< 6
LDL / HDL	: 2.4	< 4

URINE ROUTINE EXAMINATION

Sugar : Nil
Albumin : Nil

Microscopic Examination

Pus cells : 2-3 /HPF
Epithelial cells : 1-2 /HPF
RBC : Nil /HPF

Blood Grouping & Rh Typing : "O" POSITIVE

*** End Of Report ***

Lab Tech.

Bio-Chemist

Lab In-Charge

Incharge Pathologist



Department Of Laboratory Date :

Name : Mr. MONDEPULANKA . BHASKAR RAMA KRISHNA	Age /Sex : 41 Y(s)/Male
Bill Date : 10-Dec-2022 09:51 AM	UMR No. : UMR2217417
Rept. Dt : 10-Dec-2022 11:47 AM	Bill No. : BIL22026141
Ref By : Dr.GENERAL HEALTH CHECK UP	Result No : 0 / RES22027357

<u>Parameter</u>	<u>Result</u>	<u>Normal Values</u>
LFT(LIVER FUNCTION TEST)		
Total Bilirubin	: 0.4 mg/dl	0.1 - 1.2 mg/dl
Direct Bilirubin	: 0.1 mg/dl	0.0 - 0.3 mg/dl
Indirect Bilirubin	: 0.3 mg/dl	
SGOT	: 37 IU/L	5 - 55 IU/L
SGPT	: 40 IU/L	5 - 55 IU/L
Alkaline Phosphatase	: 121 IU/L	Adult : 35 - 125 IU/L Children : 125 - 330 IU/L
Total Protein	: 6.8 gm/dl	6.0 - 8.3 gm/dl
Albumin	: 3.8 gm/dl	3.2 - 5.0 gm/dl
Globulin	: 3.0 gm/dl	2.5 - 3.0 gm/dl
A / G RATIO	:* 1.2	1.51 - 1.81
CBC (COMPLETE BLOOD COUNT)		
HAEMOGLOBIN	: 14.9 g/dl ✓	12.0 - 17.0 g/dl
Total WBC Count	: 9,000 cells/cumm ✓	4000 - 11000 cells/cumm
DC COUNT		
Neutrophils	: 65 %	50 - 70 %
Lymphocytes	: 30 %	15 - 40 %
Eosinophils	: 03 %	0 - 7 %
Monocytes	: 02 %	0 - 4 %
Basophils	: 00 %	0 - 1 %
RBC COUNT	: 4.9 millions/cumm	4.5 - 6.5 millions/cumm
PLATELET COUNT	: 1.8 lakhscells/cumm	1.5 - 4.0 lakhscells/cumm

*** End Of Report ***

Lab Tech.

Bio-Chemist

Lab In-Charge

Incharge Pathologist

Correlate Clinically, We use only sterilised disposable syringes & needles.

Discrepancies due to technical or typing errors should be reported within 3 days for correction.

This report is to help you for better management of patient and not valid for medicolegal purpose.



M. BHASKAR RAMA KRISHNA	Date: 10/12/2022	Date : UMR : 2217417
Age/Sex: 41Y/M	Ref :GENERAL	

REAL TIME ULTRASONOGRAPHY OF THE ABDOMEN

LIVER: Normal in size, shape and outline. Parenchymal texture normal. No focal cystic or solid mass lesion. No intrahepatic biliary dilatation. Intrahepatic portion of IVC is normal.
Portal vein is normal. Porta hepatis is normal.

G. B: Normal.
C.B.D: Not dilated.

PANCREAS: Parenchymal texture normal. No ductal dilatation. No calculi.

SPLEEN: Normal in size & echotexture.

AORTA: Normal.

KIDNEYS: **Right kidney** measures 9.0 x 4.2cm .
Normal in size, shape and outline. Parenchymal texture normal.
Corticomedullary differentiation is well made out and is normal.
No evidence of calculi/ Hydronephrosis.

Left kidney measures 9.5 x 4.3cm
Normal in size, shape and outline. Parenchymal texture normal.
Corticomedullary differentiation is well made out and is normal.
Calculus measuring 2mm noted in lower polar region
No evidence of Hydronephrosis.

U.B: Normal.
Prostate : Normal in size & echotexture.
* No evidence of free fluid / lymphadenopathy.

IMPRESSION:

➤ TINY LEFT RENAL CALCULUS.

- For clinical correlation & follow up.

Dr. P.JAYA RAM MD RD.,
[Consultant Radiologist]

10-12-2022 10:57:46 AM
ID : 335

Name :
Age :
Year :
Gender :
Milk :

BPL

HR : 85 BPM
P Dur : 92 ms
PR int : 142 ms
QRS Dur : 81 ms
QT/QTc int : 346/412 ms
P/QRS/T axk : 73/-67/77
RV5/SV1 amp : 0.174/0.614 mV
RV5+SV1 amp : 0.788 mV
RV6/SV2 amp : 0.334/1.441 mV

Diagnosis Information:
900: Sinus Rhythm
*11 Possible Anteroseptal Myocardial Infarction(V1,V2,V3,V4)
131: Low Voltage(Limb Leads)

M. B. Ramakrishna

Report Confirmed by:

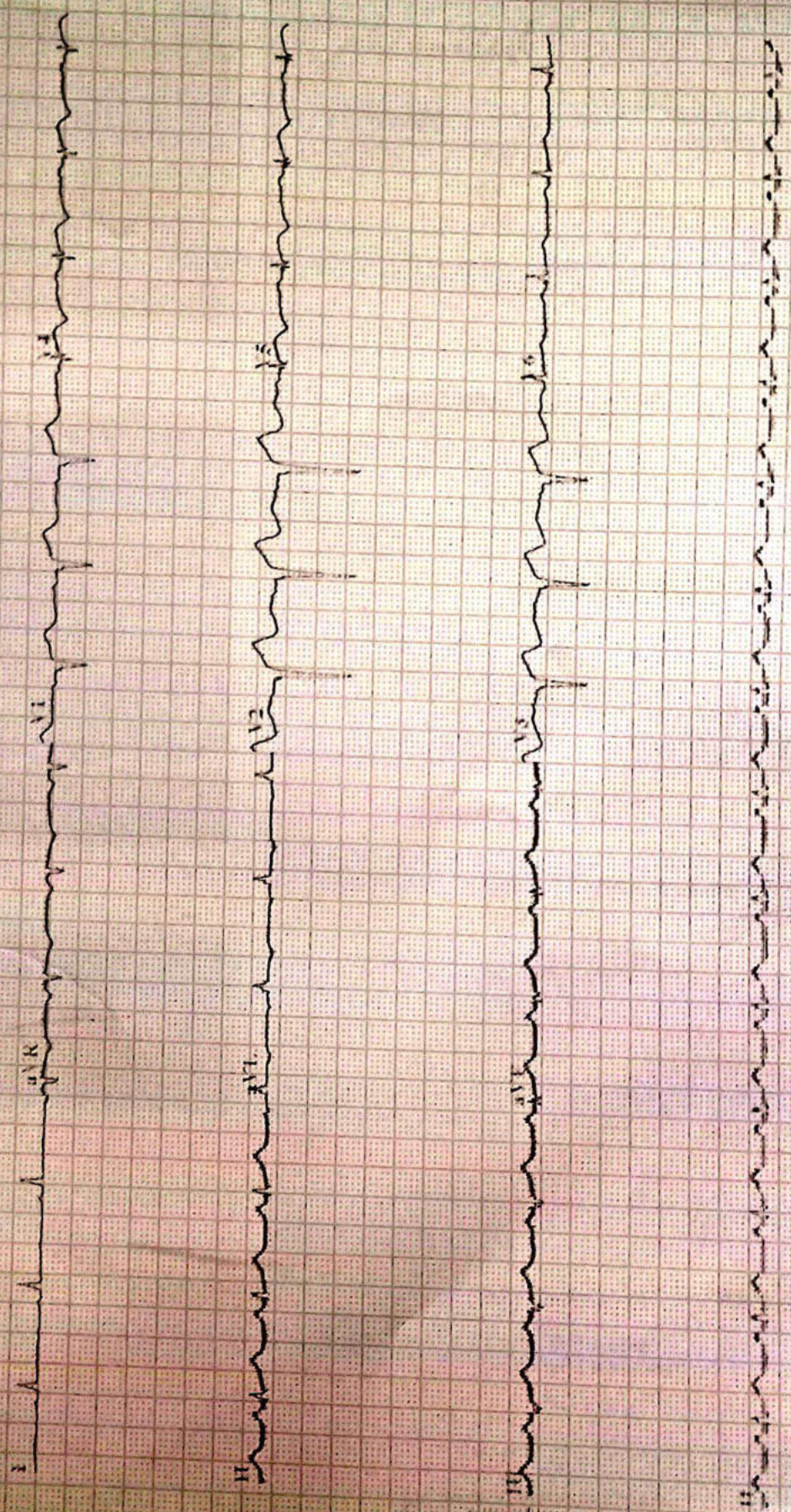



Sentini Hospitals (P) Limited

Cardiology Department

ECHOCARDIOGRAM REPORT

Name : M.BHASKAR RAMA KRISHNA	UMR/OP/IP No : 2217417
Age : 41 Years	Sex : M
Date : 10 /12/2022	Echo No : 103
Technician: Praveen/Srinivas	

MITRAL VALVE : Normal
 AORTIC VALVE : Normal
 TRICUSPID VALVE : Normal
 PULMONARY VALVE : Normal
 AORTA : 30 mm
 LEFT ATRIUM : 38 mm
 LEFT VENTRICLE : Mildly Dilated LV
 RWMA : LV RWMA+ (In LAD Territory)
 IVS : 11 mm LV IDd : 56 mm
 PW : 10 mm LVIDs : 42 mm
 LV EF : 40 %
 RIGHT ATRIUM : Normal
 RIGHT VENTRICLE : Normal
 PULMONARY ARTERY : Normal
 PULMONARY VEINS : Normal
 IAS : Intact
 IVS : Intact
 PERICARDIUM : Normal
 PERICARDIAL EFFUSION : No Effusion

DOPLER STUDY

MITRAL FLOW : A>E	TRJV- m/s	TR Gr : 25 mmHg	RVSP: 35mmHg
TRICUSPID FLOW :	1.4 m/s	AV Gr: mmHg	
AORTIC JET VELOCITY :	0.9 m/sp		
PULMONARY JET VELOCITY :		2+ AR	No PR
COLOUR DOPPLER :	2+ MR	2+ TR	
IVC :	Normal		
SVC :	Normal		
OTHERS :			
CONCLUSION :			

S/P PTCA
 LV RWMA+ (In LAD Territory),
 Mildly Dilated LV
 Mild MR ,AR, TR , No PAH,
 Moderate LV Systolic Dysfunction,
 Grade-I LV Diastolic Dysfunction,
 No Pericardial Effusion/No Clot.

DR MADHURI MD.DMDRRAGHURAM MD.DM DR K. KRISHNA CHAND MD.DNB DR A. RAVI KUMAR MD.DM
 CONSULTANT CARDIOLOGIST CONSULTANT CARDIOLOGIST CONSULTANT CARDIOLOGIST

Sentini Hospital, Do. No: 54-15-5, B & C, Beside Vinayaka Theatre, Ring Road, Vijayawada-520008
 Phone No: 0866-6465111 Email: info@sentinihospitals.com



Department Of Laboratory

Date :

Name : Mr. MONDEPULANKA . BHASKAR RAMA KRISHNA	Age /Sex : 41 Y(s)/Male
Bill Date : 10-Dec-2022 09:51 AM	UMR No. : UMR2217417
Rept. Dt : 10-Dec-2022 01:02 PM	Bill No. : BIL22026141
Ref By : Dr.GENERAL HEALTH CHECK UP	Result No : 0 / RES22027390

<u>Parameter</u>	<u>Result</u>	<u>Normal Values</u>
HB A1C	: 5.7 %	Non Diabetic : < 6.0 % Good Control : 6.0 - 7.5 % Fair control : 7.5 - 8.5 % Poor Control : > 8.5 %
Post Prandial Blood Sugar	: 128 mg/dl	80 - 199 mg/dl
TFT (THYROID FUNCTION TEST)		
T3 (TRI IODO THYRONINE)	: 109 ng/dl	80 - 200 ng/dl
T4 (THYROXINE)	: 7.4 ug/dl	5.1 - 14.1 ug/dl
TSH (THYROID STIMULATING HORMONE)	: 1.5 mIU/l	0.3 - 4.2 mIU/l

*** End Of Report ***

Lab Tech.

Correlate Clinically

Bio-Chemist

Lab In-Charge

Incharge Pathologist

We use only sterilised disposable syringes & needles.

This report is to help you for better management of patient and not valid for medicolegal purpose.

Discrepancies due to technical or typing errors should be reported within 3 days for correction.

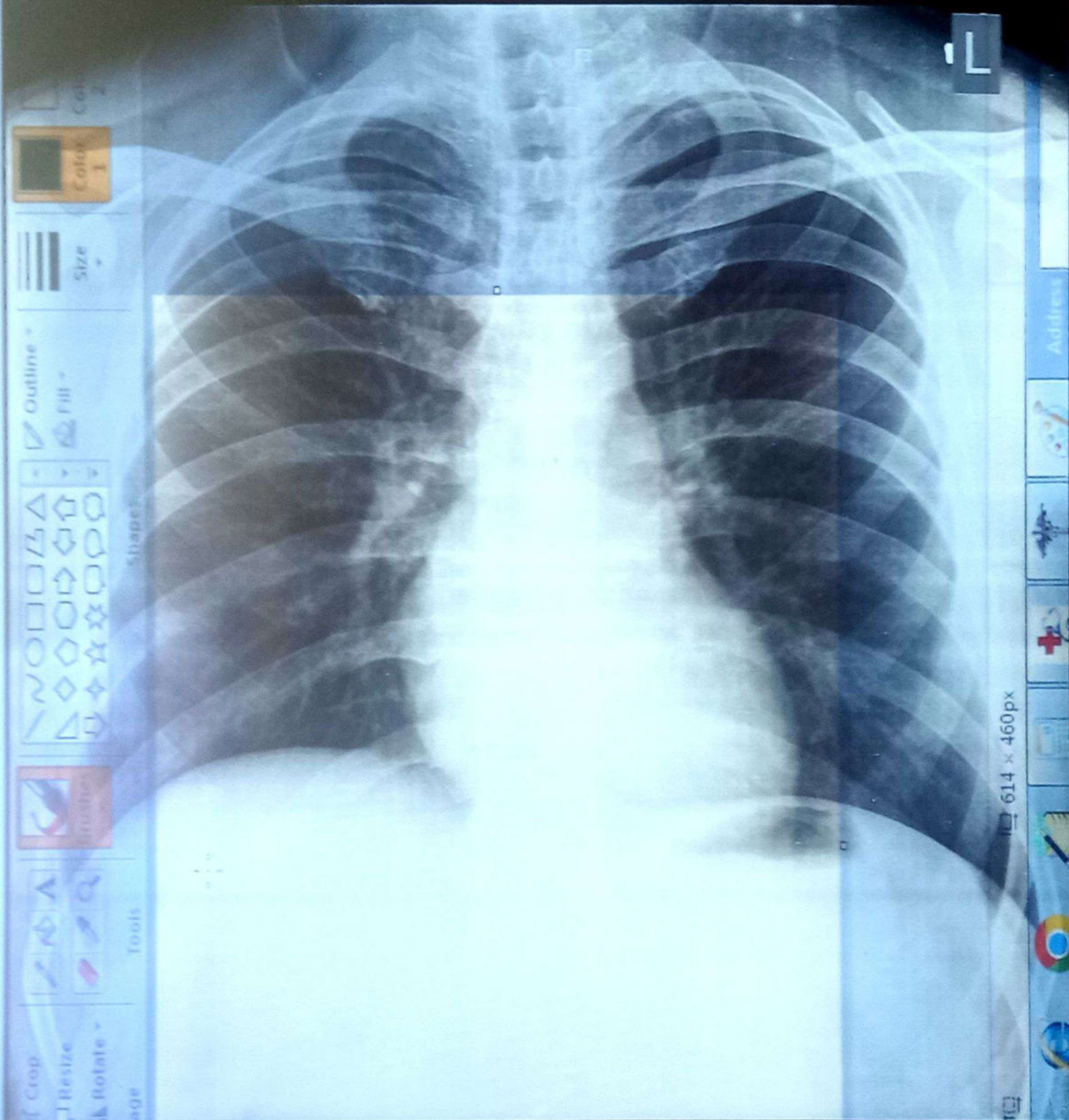

BHASKER RAMA KRISHNA M 41YM
2217417

Chest PA
Male

10-Dec-22 10:28:07 AM
DR. GENERAL HEALTH CHECKUP

SENTINI HOSPITALS, VIJAYAWADA.