

Ms. Smruti Reha / 44yrs / HP 26/2/22.

- c/o:- ↑ Bleeding ~~time~~ during menses.
M/u - ome - Reg/NF, 3-4 days / 20-30 days.
LMP - 21/2/22. [3-4 ~~days~~ pads / day]

o/u - P/L - all VD.
UB - FH / 10yrs / VD / does well.
- BTL not done.

Pat u/o - No u/s Pregnant, HTN.
o/e

Pt 100

Vitals - Ash

P/x - soft

P/c - large HA consistent
Max prolaps in Cy
Bleedi (+)

P/v - ut bulky, R/V, B/L
franz

TVS.
Pap smear.

ID: 399

MRS SMRUTI REKHA
Female 44Years

26-02-2022 10:50:35 ALI

Diagnosis Information:

Sinus rhythm
Normal ECG

HR	: 77	bpm
P	: 100	ms
PR	: 156	ms
QRS	: 74	ms
QT/QTc	: 360/408	ms
P/QRS/T	: 59/64/34	°
RV5/SV1	: 1.040/0.358	nV

Dr. Animesh Choudhary
MD Medicine
No. CGMC 3583/201*



Report Confirmed by

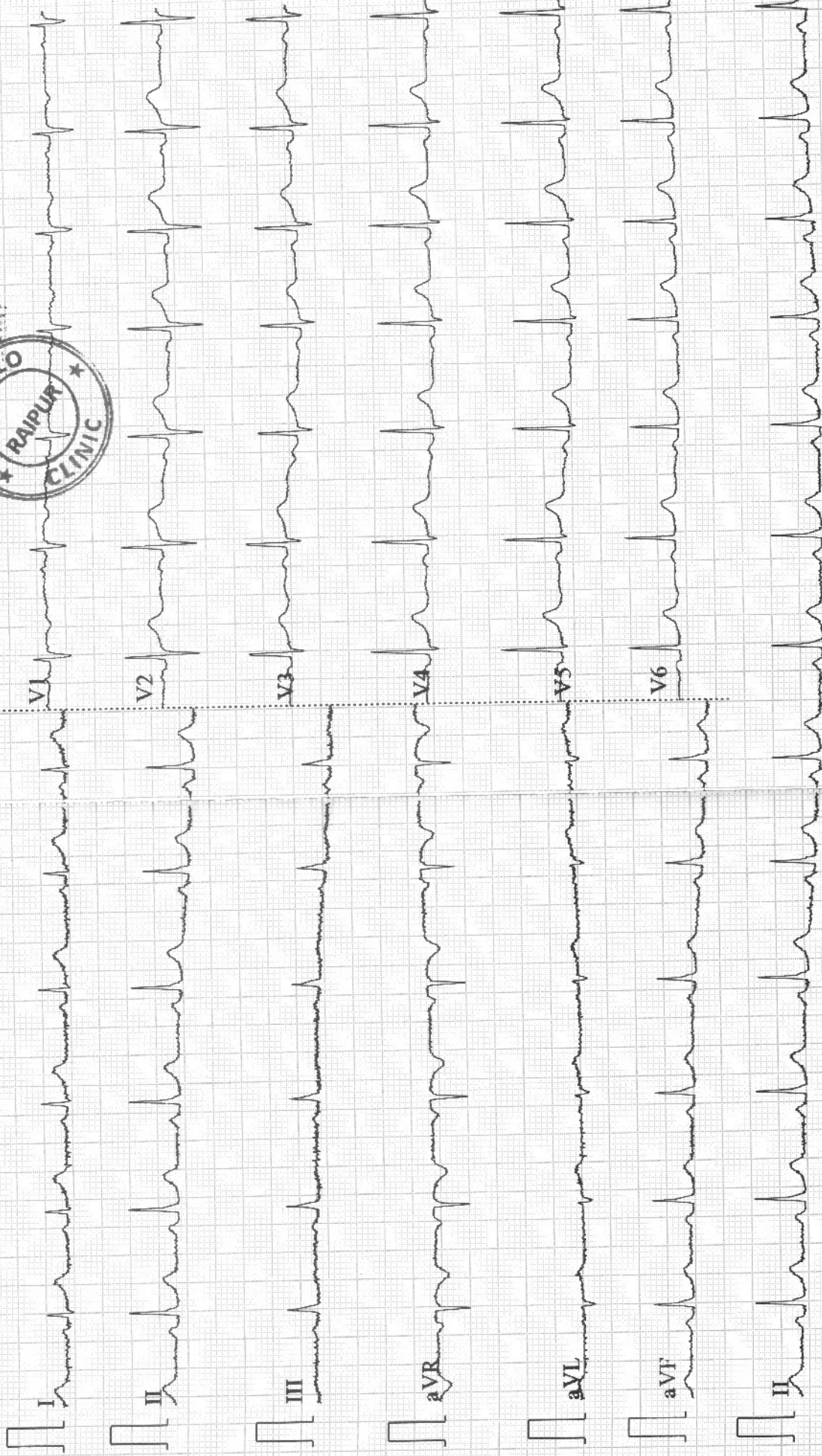

Patient Name : Mrs. SMRUTI REKHA
Age/Sex : 44 Y/F
Pres Doctor :
Ref.by : Bank of Baroda

MR No : FRAI.0000021654
Visit No : FRAIOPV39149
Bill Date : 26-02-2022 05:11
Report Date : 26-02-2022 18:54

CHEST X – RAY PA VIEW

FINDINGS:

- Both the domes of diaphragm and CP angles are normal.
- Both the hila and mediastinum are normal.
- Both the lung fields are clear. No e/o focal parenchymal lesion.
- Cardio-thoracic ratio is normal.
- Soft tissues and bony cage are unremarkable.

IMPRESSION:

- **NO SIGNIFICANT ABNORMALITY SEEN.**

Advised: Clinical correlation and further evaluation if clinically indicated.

Dr. Zeeshan Ateeb Dani
MBBS, MD
Consultant Radiologist
(Signature)

DR. ZEESHAN ATEEB DANI
MBBS, MD
RADIOLOGIST

Technician



*THIS PAPER IS USED FOR CLINICAL REPORTING PURPOSE ONLY

Apollo Clinic

LICENSEE : SAMRIDDHI AROGYAM PVT. LTD.

Apollo Clinic @ Tiara Complex A.T. Classic Near Ashoka Ratan, VIP Estate, Shankar Nagar, Raipur (C.G.)

Email : raipur1@apolloclinic.com

Online appointments: www.askapollo.com | Online reports: <https://phr.apolloclinic.com>

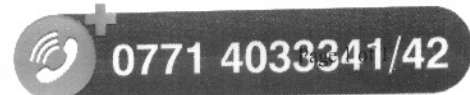

www.apolloclinic.com

TVs
↳ largest fibroid of size approx
9cm for Cx → Cervical
fibroid.

Rx

- Tab Spectral 1 tab on 10 continue
- Tab Prednis 30 tabs on X
- Tab Pransu ⁵⁰⁰⁵ ~~100~~ 1 tab ^{TDS} ~~BD~~ X 3 days
o - o - o.

- Adv :- Hysterectomy



Patient Name : Mrs. SMRUTI REKHA
UHID/MR No. : FRAI.0000021654
Visit Date : 26-02-2022 17:11
Sample Collected on : 26-02-2022 17:46
Ref Doctor : Bank of Baroda

Age / Gender : 44Y/Female
OP Visit No : FRAIOPV39149
Reported on : 27-02-2022 09:33
Specimen : Whole Blood (Edta)
Pres Doctor: :

DEPARTMENT OF LABORATORY MEDICINE

TEST NAME	RESULT	BIOLOGICAL REFERENCE INTERVALS	UNITS
HAEMOGRAM			
Hb(Haemoglobin) Method: CELL COUNTER	8.6*	12.0 - 15.0	gm%
RBC Count Method: CELL COUNTER	3.49*	3.5 - 5.5	million/ cumm
PCV / Haematocrit Method: CELL COUNTER	27.2*	37 - 50	%
MCV Method: CELL COUNTER	78.0	76 - 96	fl
MCH Method: CELL COUNTER	24.6*	27 - 32	pg
MCHC Method: CELL COUNTER	31.6	31 - 35	gm/dl
RDW Method: CELL COUNTER	20.9*	12 - 15.1	%
Total Leukocyte Count Method: CELL COUNTER	8.01	4 - 11	thous/ cumm
Neutrophil Method: CELL COUNTER	76*	40 - 75	%
Lymphocyte Method: CELL COUNTER	20	20 - 40	%
Eosinophil Method: CELL COUNTER	01	1 - 6	%
Monocyte Method: CELL COUNTER	03	2 - 8	%
Basophil Method: CELL COUNTER	00	0 - 1	%
Platelet Count Method: CELL COUNTER	283	150 - 450	lacs/cumm
E S R Method: Westergren's Method	35*	00 - 20	mm/hr

End of the report

Results are to be correlated clinically

*THIS PAPER IS USED FOR CLINICAL REPORTING PURPOSE ONLY

Dr. Avishesh Kumar Singh
 MBBS, MD
 Pathologist
 Reg. No. - 5767/2014

Apollo Clinic

LICENSEE : SAMBIDDHI AROGYAM PVT. LTD.

Lab Technician / Technologist
 Apollo Shubham Trako Complex A.T. Classic Near Ashoka Ratan, VIP Estate, Shankar Nagar, Raipur (C.G.)

Email : raipur1@apolloclinic.com

Online appointments: www.askapollo.com | Online reports: https://phr.apolloclinic.com

Dr. AVISHESH KUMAR SINGH
 MBBS, MD
 0771 4033341/42

Patient Name : Mrs. SMRUTI REKHA
UHID/MR No. : FRAI.0000021654
Visit Date : 26-02-2022 17:11
Sample Collected on : 26-02-2022 17:46
Ref Doctor : Bank of Baroda

Age / Gender : 44Y/Female
OP Visit No : FRAIOPV39149
Reported on : 27-02-2022 09:33
Specimen : EDTA Blood
Pres Doctor :

DEPARTMENT OF LABORATORY MEDICINE

TEST NAME	RESULT	BIOLOGICAL REFERENCE INTERVALS	UNITS
BLOOD GROUP AND RH TYPE			
BLOOD GROUP	O		
Method: Slide Test			
RH:	Positive		
TEST NAME			
GLUCOSE - (POST PRANDIAL)			
GLUCOSE - (POST PRANDIAL)	150.0*	70 - 140	mg/dl
Method: REAGENT GRADE WATER			
GLUCOSE - (FASTING)			
GLUCOSE - (FASTING)	90.0	60 - 120	mg/dl
Method: REAGENT GRADE WATER			
GLYCOSYLATED HEMOGLOBIN (HBA1C)			
GLYCOSYLATED HEMOGLOBIN (HBA1C) - WHOLE BLOOD..	5.1	Non-diabetic: <= 5.6 Pre-diabetic: 5.7 - 6.4 Diabetic: >= 6.5	%
Method: TURBIDOMETRY			
KFT - RENAL PROFILE-SERUM			
BUN :	12	7 - 20	mg/dL
Method: Spectrophotometric			
Creatinine .	0.92	0.6 - 1.2	mg/dL
Method: Jaffe			
Uric Acid	4.16	2.6 - 7.2	mg/dL
Method: Enzymatic			

End of the report

Results are to be correlated clinically

Dr. Avishesh Kumar Singh
MBBS, MD
Pathologist
Reg. No. -5767/2014

Dr. AVISHESH KUMAR SINGH
MBBS, MD
Pathologist

Lab Technician / Technologist
Shubham_Thakur

*THIS PAPER IS USED FOR CLINICAL REPORTING PURPOSE ONLY

Apollo Clinic

LICENSEE : SAMRIDDHI AROGYAM PVT. LTD.

Apollo Clinic @ Tiara Complex A.T. Classic Near Ashoka Ratan, VIP Estate, Shankar Nagar, Raipur (C.G.)

Email : raipur1@apolloclinic.com

Online appointments: www.askapollo.com | Online reports: https://phr.apolloclinic.com

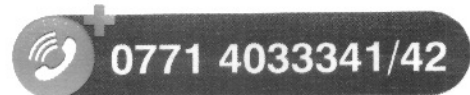

Patient Name : Mrs. SMRUTI REKHA
UHID/MR No. : FRAI.0000021654
Visit Date : 26-02-2022 17:11
Sample Collected on : 26-02-2022 17:46
Ref Doctor : Bank of Baroda

Age / Gender : 44Y/Female
OP Visit No : FRAIOPV39149
Reported on : 27-02-2022 09:33
Specimen : Serum
Pres Doctor: :

DEPARTMENT OF LABORATORY MEDICINE

TEST NAME	RESULT	BIOLOGICAL REFERENCE INTERVALS	UNITS
LIPID PROFILE TEST (PACKAGE)			
Total Cholesterol Method: Spectrophotometric	185.0	00 - 200	mg/dl
Triglyceride Method: Spectrophotometric	112.0	60 - 150	mg/dl
HDL Method: Spectrophotometric	48.0	35 - 60	mg/dl
LDL Method: Spectrophotometric	114.6	60 - 130	mg/dl
VLDL Method: Spectrophotometric	22.4	10 - 50	mg/dl
Cholesterol/HDL Method: Spectrophotometric	3.85		

End of the report

Results are to be correlated clinically

Lab Technician / Technologist
Shubham_Thakur

 Dr. AVISHESH KUMAR SINGH
 MBBS, MD
 Pathologist

Dr. Avishesh Kumar Singh
 MBBS, MD
 Pathologist
 Reg. No. -5767/2014

*THIS PAPER IS USED FOR CLINICAL REPORTING PURPOSE ONLY

Apollo Clinic

LICENSEE : SAMRIDDHI AROGYAM PVT. LTD.

Apollo Clinic @ Tiara Complex A.T. Classic Near Ashoka Ratan, VIP Estate, Shankar Nagar, Raipur (C.G.)

Email : raipur1@apolloclinic.com

Online appointments: www.askapollo.com | Online reports: https://phr.apolloclinic.com

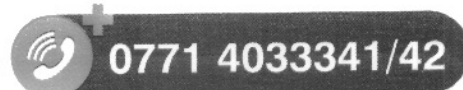

Patient Name : Mrs. SMRUTI REKHA
UHID/MR No. : FRAI.0000021654
Visit Date : 26-02-2022 17:11
Sample Collected on : 26-02-2022 17:46
Ref Doctor : Bank of Baroda

Age / Gender : 44Y/Female
OP Visit No : FRAIOPV39149
Reported on : 27-02-2022 09:33
Specimen : Serum
Pres Doctor: :

DEPARTMENT OF LABORATORY MEDICINE

TEST NAME	RESULT	BIOLOGICAL REFERENCE INTERVALS	UNITS
LFT WITH GGT			
TOTAL BILIRUBIN (DPD) Method: Enzymatic	0.5	0.1 - 1.2	mg/dl
DIRECT BILIRUBIN (DPD) Method: Spectrophotometric	0.1	0.05 - 0.3	mg/dl
INDIRECT BILLIRUBIN Method: Spectrophotometric	0.4	0.1 - 1	mg/dl
SGPT/ALT (IFCC) Method: Enzymatic	30	6 - 40	U/L
SGOT/AST (IFCC) Method: Enzymatic	25	6 - 32	U/L
S.ALKALINE PHOSPHATASE Method: Spectrophotometric	85	25 - 147	IU/L
GGT (IFCC) Method: Spectrophotometric	78	5 - 80	U/L
TOTAL PROTEIN (BIURET) Method: Spectrophotometric	6.3	6 - 8	g/dl
ALBUMIN (BCG) Method: Spectrophotometric	3.9	3.5 - 5.0	g/dl
S.GLOBULIN Method: Spectrophotometric	2.4	1.5 - 3.6	g/dl
S.A/G RATIO Method: Spectrophotometric	1.62		

End of the report

Results are to be correlated clinically

Lab Technician / Technologist
Shubham_Thakur

Dr. Avishesh Kumar Singh
MBBS, MD
Pathologist
Reg. No. 5767/2017

Dr. AVISHESH KUMAR SINGH
MBBS, MD
Pathologist

PATIENT NAME: MRS.SMRUTI REKHA
REF BY: SELF

AGE / SEX: 44YRS/F
DATE: 26 /02 /20210

USG ABDOMEN

Liver: Liver is normal in size smooth in outline & echotexture. IHBR's are not dilated. CBD is not dilated. Portal vein and hepatic veins are normal.

Gall bladder: Distended and normal.

Pancreas & Paraaortic Region: Normal.

Spleen: Is normal in size, and echotexture.

Kidneys	RIGHT	LEFT
SIZE	10.00X4.50Cm	9.50X4.30 Cm
CORTICAL ECHOGENICITY	Normal	Normal
CORTICOMEDULLARY DIFFERENTIATION	Maintained	Maintained
PCS	Not Dilated	Not Dilated
Any other remarks	Nil	Nil

Urinary bladder: Distended & normal.

Uterus is bulky in size (10.6X6X5.4 cm, Vol. -178cc) and echotexture. Endometrial thickness 6 mm.

A polyp/ submucosal fibroid 4.33X2.45 cm lesion seen in the lower area of the uterus.

Right Ovary: Normal in size, shape and echotexture.

Left Ovary: A simple cyst of size 3.76X3.15 cm.

No evidence of free fluid in abdomen or pelvis.

IMPRESSION:

- **BULKY UTERUS.**
- **LEFT SIMPLE OVARIAN CYST.**
- **POLYP/SUBMUCOSAL FIBROID.**

Advised clinical correlation/further evaluation if clinically indicated.



Dr. Zeeshan Ateeb Dani
Consultant Radiologist

DR. ZEESHAN ATEEB DANI
(MD)
CONSULTANT RADIOLOGIST

PATIENT NAME: MRS.SMRUTI REKHA
REF BY: SELF

AGE / SEX: 44YRS/F
DATE: 26 /02 /2022

SONOGRAPHY BILATERAL BREASTS

FINDINGS:

- Both breast tissues are symmetrical and appear normal in size and echotexture.
- No evidence of any focal mass lesion or any collection seen.
- Nipple, areola and subareolar region also appear normal.
- Bilateral axilla visualised normal without any evidence of lymphadenopathy.

IMPRESSION:

- **USG BREAST WITHIN NORMAL LIMITS.**

Advised clinical correlation and further evaluation.

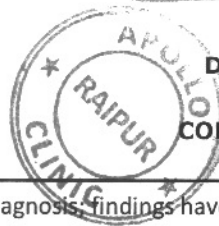
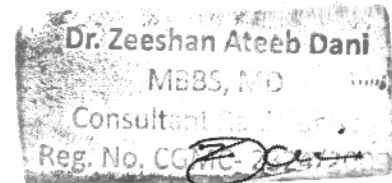

DR. ZEESHAN ATEEB DANI
MD
CONSULTANT RADIOLOGIST

This report is for perusal of the doctor only not the definitive diagnosis. Findings have to be clinically correlated. Ultrasound has its limitations in obese patients and in retroperitoneal organs. All congenital abnormalities cannot be detected on ultrasound. Sex of the fetus is not determined here. This report is not for medico-legal purposes.

* Only large obvious hypo/anechoic mass lesion can be diagnosed by USG. Mammography/breast MRI are much more sensitive and specific imaging modalities for evaluation of breast parenchyma & breast lesion. Advised further evaluation with these imaging modalities if clinically indicated/strong suspicion of breast lesion.





भारत सरकार
Government of India



आधार

भारत सरकार
Government of India

भारतीय विशिष्ट पहचान प्राधिकरण
Unique Identification Authority of India

नामांकन क्रमांक / Enrollment No.: 0013/18014/58251

To
स्मृति रेखा पंडा
Smruti Rekha Panda
C/O: Prasanta Kumar Kara,
B - 70, Rajdhani Vihar,
Saddu,
VTC: Sardhoo (sardhu),
PO: Saddu,
Sub District: Raipur, District: Raipur,
State: Chhattisgarh,
PIN Code: 492014,
Mobile: 6372620572

80220063



MF802200633F1

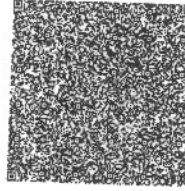

आपका आधार क्रमांक / Your Aadhaar No. :

7491 3926 7720

मेरा आधार, मेरी पहचान



भारत सरकार
Government of India



आधार

Issue Date : 20/01/2013



स्मृति रेखा पंडा
Smruti Rekha Panda
जन्म तिथि / DOB : 10/08/1976
महिला / Female

7491 3926 7720

मेरा आधार, मेरी पहचान



Patient Name : Mrs.SMRUTI REKHA	Collected : 27/Feb/2022 11:08AM
Age/Gender : 44 Y 0 M 0 D /F	Received : 27/Feb/2022 11:49AM
UHID/MR No : DSUS.0000001632	Reported : 27/Feb/2022 12:40PM
Visit ID : DSUSOPV1816	Status : Final Report
Ref Doctor : APOLLO CLINIC	Client Name : PUP APOLLO CLINIC SAMRIDDI AR
IP/OP NO :	Patient location : Raipur,Raipur

DEPARTMENT OF IMMUNOLOGY

Test Name	Result	Unit	Bio. Ref. Range	Method
THYROID PROFILE (TOTAL T3, TOTAL T4, TSH) , SERUM				
TRI-iodothyronine (T3, TOTAL)	1.34	ng/mL	0.6-1.81	CLIA
THYROXINE (T4, TOTAL)	12.80	µg/dL	3.2-12.6	CLIA
THYROID STIMULATING HORMONE (TSH)	2.210	µIU/mL	0.35-5.5	CLIA

Comment:

Serum TSH concentrations exhibit a diurnal variation with the peak occurring during the night and the nadir occurring between 10 a.m. and 4 p.m. In primary hypothyroidism, thyroid-stimulating hormone (TSH) levels will be elevated. In primary hyperthyroidism, TSH levels will be low. Elevated or low TSH in the context of normal free thyroxine is often referred to as subclinical hypo- or hyperthyroid-ism, respectively. Physiological rise in Total T3 / T4 levels is seen in pregnancy and in patients on steroid therapy.

Recommended test for T3 and T4 is unbound fraction or free levels as it is metabolically active.

Note:

For pregnant females	Bio Ref Range for TSH in uIU/ml (As per American Thyroid Association)
First trimester	0.1 - 2.5
Second trimester	0.2 - 3.0
Third trimester	0.3 - 3.0

*** End Of Report ***

Dr. SANDHYA VERMA
MBBS, MD, (Pathology)
Consultant Pathologist



EXAMINATION OF EYES :- (BY OPHTHALMOLOGIST)

Patient Name Mrs. Smriti Rekha

Date 26/2/22

Sex/Age 44y/m

MR No

Employee Id

EXTERNAL EXAMINATION				
SQUINT				
NYSTAGMUS				
COLOUR VISION				
FUNDUS:(RE):-		(LE):-		
INDIVIDUAL COLOUR IDENTIFICATION				
DISTANT VISION:(RE):-		(LE):-		
NEAR VISION:(RE):-		(LE):-		
NIGHT BLINDNESS				
	SPH	CYL	AXIS	ADD
RIGHT				
LEFT				
REMARKS :-				



