

LETTER OF APPROVAL / RECOMMENDATION

To,

The Coordinator,
Mediwheel (Arcofemi Healthcare Limited)
Helpline number: 011- 41195959

Dear Sir / Madam,

Sub: Annual Health Checkup for the employees of Bank of Baroda

This is to inform you that the following employee wishes to avail the facility of Cashless Annual Health Checkup provided by you in terms of our agreement.

PARTICULARS	EMPLOYEE DETAILS
NAME	MR. SEN RAHUL
EC NO.	183294
DESIGNATION	FEBA, BASE 24, DCMS, IPG
PLACE OF WORK	HYDERABAD,DISASTER RECOVERY SI
BIRTHDATE	20-08-1996
PROPOSED DATE OF HEALTH CHECKUP	22-03-2023
BOOKING REFERENCE NO.	22M183294100045660E

This letter of approval / recommendation is valid if submitted along with copy of the Bank of Baroda employee id card. This approval is valid from **02-03-2023** till **31-03-2023**. The list of medical tests to be conducted is provided in the annexure to this letter. Please note that the said health checkup is a **cashless facility** as per our tie up arrangement. We request you to attend to the health checkup requirement of our employee and accord your top priority and best resources in this regard. The EC Number and the booking reference number as given in the above table shall be mentioned in the invoice, invariably.

We solicit your co-operation in this regard.

Yours faithfully,

Sd/-

Chief General Manager
HRM Department
Bank of Baroda

(Note: This is a computer generated letter. No Signature required. For any clarification, please contact Mediwheel (Arcofemi Healthcare Limited))



बैंक ऑफ बड़ौदा
Bank of Baroda



नाम राहुल सेन
Name Rahul Sen
कार्डनंबर कूट ज
E.C. No. 183294

आरीकरी अधिकारी
Issuing Authority

कार्ड होडर
Signature of Cardholder

प्रमुख अधिकारी, बरौदा
The Chief Officer, Baroda
कार्ड नंबर/कूट नंबर
E.C. No./Code No.

If found, please return to
Bank of Baroda, Baroda Branch
100, Graham Road, Baroda
H.C. No. 183294

रक्त समूह / Blood Group
पहचान चिह्न / Identification Marks

O-ve
Crater On Right Cheek



To,

DATE : 23-03-2023

Control No : LKP./23/03/85226200276

Dear Sir/Madam,

Sub:Submission of Medical
Bills.

Herewith, please find the following enclosed medical bill of BANKOFBARODA ,
beneficiary who had taken treatment at our Gleneagles Global Hospitals, Lakdi-ka-
pool as outpatient.

PAN No:

S.No	Bill No.	Bill Date	Patient Name	Bill Amount	Net Amount
1	85220205204	2023-03-22	Mr.RAHUL SEN	2399.00	2399
Total				2,399.00	2,399.00

(Rupees: Two Thousand Three Hundred and Ninty Nine Only)

Thanking You, in anticipation of doing the needfull.
for GLENEAGLES GLOBAL HOSPITALS.

(Ravindranath GE Medical Association)

Please issue cheques in favor of Ravindranath GE Medical Associates Pvt. Ltd
George





Gleneagles Global Hospitals
A PARKWAY PANTAI ENTERPRISE

Gleneagles Global Hospitals
A Unit of Ravindranath GE Medical Associates Pvt. Ltd.,
6-1-1070/1 to 4, Lakdi-ka-pool, Hyderabad - 500 004, Telangana
Toll Free : 1800 123 11111 / +91 40 3064 4444
+91 40 2324 4455 | gleneaglesglobalhospitals.com
CIN: U85110TN1998PTC093106

HYDERABAD
BENGALURU
CHENNAI
MUMBAI

OUT-PATIENT CREDIT BILL/RECEIPT

BILL NO : 85220205204	UHID : 8500502130
BILL DATE : 22/03/2023 09:51:56	
NAME : Mr. RAHUL SEN	ENCOUNTER NO : 852303224009
ADDRESS : Hyderabad	
AGE/SEX : 26 YEARS / M	
CONSULTANT : DR.GGH CONSULTANT	
GSTIN : 36AABCR4013N1ZD	

S.NO	PARTICULARS	SAC	CODE	UNIT	AMOUNT
1	Mediwheel Full Body Health Check-up - Male (Below 40 Yrs)(TC & DC, Blood , Packed Cell Volume (Pcv/Haematocrit) , Haemoglobin Estimation , Peripheral Smear-Examination , Platelet Count , Rbc Count & Red Cell Indices , Wbc Count (TC & DC) , Complete Urine Examination (CUE) , Stool Routine & Occult Blood , Blood GROUPING , Glucose (Fasting & Post Lunch), Plasma , Glucose, Post Prandial Plasma Glucose (PPPG) , Glycosylated Haemoglobin (HbA1C), Blood , T3 (Tri Iodo Thyronine) , T4 (Thyroxine), Serum , TSH Thyroid Stimulating Hormone, Serum , Cholesterol HDL, Serum , Cholesterol LDL , Cholesterol , Triglycerides , Cholesterol VLDL , Electrolytes (Na, K, Cl, Ca), Serum , Creatinine , Urea, Serum , Urea Nitrogen (BUN), Blood , ALT/SGPT Alanine Amino Transferase , AST/SGOT Aspartate Aminotransferase , Globulin , Albumin, Serum , Alkaline Phosphatase, Serum (ALP) , Bilirubin (Total & Direct), Serum , Bilirubin (Direct), Serum , Protein Total, Serum , ECG , 2D ECHO , TREADMILL TEST (STRESS TEST) - TMT , X-Ray Chest AP , USG Abdomen Whole , Consultation - Physician)			1.0	2,399.00

(RECEIVED WITH THANKS A SUM OF RUPEES
ZERO ONLY)
CREDIT : Rs.2,399.00 (BANKOFBARODA)

GROSS TOTAL : 2,399.00
NET TOTAL : 2,399.00
CGST : ----
SGST : ----

REMARKS : BANK OF BARODA

FOR GLENEAGLES GLOBAL HOSPITALS
BONU SAIKUMAR



DEPARTMENT OF LABORATORY MEDICINE

6-1-1068/A/B2, Lakdi-ka-pool, Hyderabad - 500 004.

CLINICAL BIOCHEMISTRY

Patient Name : MR. RAHUL SEN	UHID : 8500502130
Age/Gender : 26 Years / Male	
Consultant : Dr.GGH CONSULTANT.	Encounter no : 852303224009
Lab Id : 85222331978	
Request D/T : 22/03/2023 09:51:56	Report Status : FINAL
Collect D/T : 22/03/2023 09:54:00	
Receive D/T : 22/03/2023 10:46:51	
Report D/T : 23/03/2023 10:36:27	
Specimen : BLOOD	
Referral : BANK OF BARODA	

Mediwheel Full Body Health Check-up - Male (Below 40 Yrs)

Test	Result	Units	Biological Reference Interval	Methodology
ALT/SGPT Alanine Amino Transferase	22	IU/L	<41	UV with P5P-IFCC
AST/SGOT Aspartate Aminotransferase	17	IU/L	<40	UV with P5P-IFCC
Alkaline Phosphatase, Serum (ALP)	84	IU/L	40-129	PNPP
Bilirubin Total Serum	1.5 [H]	mg/dL	0.3-1.2	Diazonium Ion
Bilirubin (Direct), Serum	0.4	mg/dL	<0.3	Diazotization
Protein Total, Serum				
Total Proteins	7.8	gm/dL	6.5-8.5	Biuret method
Albumin, Serum	4.9	gm/dL	3.5-5.2	Bromocresol Green
Globulin	2.9	gm/dL	2.5-3.5	Calculated
Albumin/Globulin (A/G) Ratio	1.69			Calculated
Albumin, Serum	4.9	gm/dL	3.5-5.2	Bromocresol Green
Globulin	2.9	gm/dL	2.5-3.5	Calculated
Creatinine	0.9	mg/dL	0.70-1.20	Alkaline Picrate method
Cholesterol	199	mg/dL	Desirable : <200; Borderline High : 201-239; High : >240	CHO-PAP
Cholesterol HDL, Serum	37	mg/dl	Desirable : >60; Borderline : 40-59; Undesirable : <40	Direct measure
Triglycerides	79	mg/dL	Desirable : <150; 150-199 Borderline Risk; More than 200 High Risk	Enzymatic



DEPARTMENT OF LABORATORY MEDICINE

6-1-1068/A/B2, Lakdi-ka-pool, Hyderabad - 500 004.

CLINICAL BIOCHEMISTRY

Patient Name : MR. RAHUL SEN	UHID : 8500502130
Age/Gender : 26 Years / Male	
Consultant : Dr.GGH CONSULTANT.	Encounter no : 852303224009
Lab Id : 85222331978	
Request D/T : 22/03/2023 09:51:56	Report Status : FINAL
Collect D/T : 22/03/2023 09:54:00	
Receive D/T : 22/03/2023 10:46:51	
Report D/T : 23/03/2023 10:36:27	
Specimen : BLOOD	
Referral : BANK OF BARODA	

Test	Result	Units	Biological Reference Interval	Methodology
Cholesterol LDL	146.2	mg/dL	Desirable : <100; Near optimal 100-129 ; Borderline High 130-159; High 160-189	Friedewald Formula
Cholesterol VLDL	15.8	mg/dL		
Urea Nitrogen , Blood	44.94 [H]	mg/dL	Upto: 30	Friedewald Formula
Urea, Serum	21	mg/dL	6-20	Urease
TSH Thyroid Stimulating Hormone, Serum	1.69	µIU/mL	16.6-48.5	Urease
T4 (Thyroxine), Serum	10.13	æg/dL	0.27-4.20	ECLIA
T3 (Tri Iodo Thyronine)	1.08	ng/mL	5.1-14.1	ECLIA
Electrolytes (Na, K, Cl, Ca), Serum			0.8-2.0	ECLIA
Sodium (Na+), Serum	138	mMol/L		
Potassium (K+), Serum	4.5	mMol/L	136-145	ISE Indirect
Chloride (Cl), Serum	101	mMol/L	3.5-5.1	ISE Indirect
Calcium, Serum	9.5	mMol/L	98-107	ISE Indirect
Glucose (Fasting & Post Lunch), Plasma	95	mg/dL	8.6-10.0	BAPTA
Post lunch Glucose :	91 mg/dL	(Normal Range : 100 - 140 mg/dL)	70 -100	Hexokinase

*** End of Report ***

V. Sridivya
DR V SRIDIVYA MD
CONSULTANT BIOCHEMIST



* Sample processed on the same day as collection unless specified other wise Test results relate only to the item tested
No part of the report can be reproduced without written permission of the laboratory
All Reports Need Clinical Correlations. Please Discuss If Needed. Tel.No.040 23491881



DEPARTMENT OF LABORATORY MEDICINE

6-1-1068/A/B2, Lakdi-ka-pool, Hyderabad - 500 004.

HAEMATOLOGY

Patient Name : MR. RAHUL SEN Age/Gender : 26 Years / Male Consultant : Dr.GGH CONSULTANT. Lab Id : 85222417303 Request D/T : 22/03/2023 09:51:56 Collect D/T : 22/03/2023 09:54:01 Receive D/T : 22/03/2023 10:37:37 Report D/T : 23/03/2023 11:29:00 Specimen : BLOOD,K2-EDTA Whole Blood Referral : BANK OF BARODA	UHID : 8500502130  Encounter no : 852303224009  Report Status : FINAL
---	--

Mediwheel Full Body Health Check-up - Male (Below 40 Yrs) HAEMATOLOGY

Test	Result	Units	Biological Reference Interval	Methodology
Haemoglobin Estimation	14.9	g%	M : 13 - 17 / F : 12 - 15	
Peripheral Smear-Examination	Red Blood Cells are normocytic normochromic. Leucocytes are normal in count and morphology. No abnormal cells seen. Platelets are adequate.			Microscopy/Leishmann
Platelet Count	2.53	lakhs/ul	1.5-4.4	Automated- Cell counter
WBC Count (TC & DC)				
Total WBC Count	7580	cells/ul	4500-11000	
DC				
Neutrophils	55	%	40-75	Microscopy /Leishmann stain
Lymphocytes	37	%	20-40	Microscopy / Leishmann stain
Monocytes	04	%	2.0 - 10.0	Microscopy / Leishmann stain
Eosinophils	03	%	1.0 - 6.0	Microscopy /Leishmann stain
Basophils	01	%	0-1	Microscopy / Leishmann stain
TC & DC, Blood				
Total WBC Count	7580	cells/ul	4500-11000	
DC				
Neutrophils	55	%	40-75	Microscopy /Leishmann stain
Lymphocytes	37	%	20-40	Microscopy / Leishmann stain
Monocytes	04	%	2.0 - 10.0	Microscopy / Leishmann stain
Eosinophils	03	%	1.0 - 6.0	Microscopy /Leishmann stain
Basophils	01	%	0-1	Microscopy / Leishmann stain



DEPARTMENT OF LABORATORY MEDICINE

6-1-1068/A/B2, Lakdi-ka-pool, Hyderabad - 500 004.

HAEMATOLOGY AND CLINICAL PATHOLOGY

Patient Name : MR. RAHUL SEN	UHID : 8500502130
Age/Gender : 26 Years / Male	
Consultant : Dr.GGH CONSULTANT.	Encounter no : 852303224009
Lab Id : 85222417303	
Request D/T : 22/03/2023 09:51:56	Report Status : FINAL
Collect D/T : 22/03/2023 09:54:01	
Receive D/T : 22/03/2023 10:37:37	
Report D/T : 23/03/2023 11:29:00	
Specimen : BLOOD,K2-EDTA Whole Blood	
Referral : BANK OF BARODA	

Test	Result	Units	Biological Reference Interval	Methodology
Packed Cell Volume (PCV/Haematocrit)	46.2	vol%	40-50	
RBC Count & Red Cell Indices				
Haemoglobin (Hb)	14.9	g%	M : 13 - 17 / F : 12 - 15	Colorimetric
Packed Cell Volume (PCV/Haematocrit)	46.2	vol%	40-50	
MCV	90.2	fl	83-101	Automated- Cell counter
MCH	29.1	pg	27-32	Calculated
MCHC	32.3	g%	31-36	Calculated

HAEMATOLOGY AND CLINICAL PATHOLOGY
Mediwheel Full Body Health Check-up - Male (Below 40 Yrs)

Test	Result	Units	Biological Reference Interval	Methodology
RBCs	5.12	mill/ul	4.50-5.5	microscopy

*** End of Report ***

DR VODALA VINAY KUMAR
CONSULTANT PATHOLOGIST

* Sample processed on the same day as collection unless specified other wise Test results relate only to the item tested
No part of the report can be reproduced without written permission of the laboratory
All Reports Need Clinical Correlations. Please Discuss If Needed. Tel.No.040 23491881



DEPARTMENT OF LABORATORY MEDICINE

6-1-1068/A/B2, Lakdi-ka-pool, Hyderabad - 500 004.

HAEMATOLOGY AND CLINICAL PATHOLOGY

Patient Name : MR. RAHUL SEN	UHID : 8500502130
Age/Gender : 26 Years / Male	
Consultant : Dr.GGH CONSULTANT.	Encounter no : 852303224009
Lab Id : 85222503922	
Request D/T : 22/03/2023 09:51:56	Report Status : FINAL
Collect D/T : 22/03/2023 09:54:01	
Receive D/T : 22/03/2023 12:17:03	
Report D/T : 23/03/2023 11:34:52	
Specimen : urine	
Referral : BANK OF BARODA	

HAEMATOLOGY AND CLINICAL PATHOLOGY

Mediwheel Full Body Health Check-up - Male (Below 40 Yrs)

Test	Result	Units	Biological Reference Interval	Methodology
Complete Urine Examination (CUE)				
Gross Examination				
Colour	Pale yellow		PALE YELLOW	
Appearance	Slightly hazy		CLEAR	
Specific Gravity	1.010		1.001-1.035	Bromothymol blue
Reaction	Acidic		ALKALINE	
Proteins	Trace		NEGATIVE	Protein errors of indicators
Sugar	Nil		NEGATIVE	Glucose oxidase peroxidase reaction
Ketone Bodies	Negative		NEGATIVE	Acetest tablet test(sodium nitro prusside)
Bile Salts	Negative		NEGATIVE	Diazo reagent
Bile Pigments	Negative		NEGATIVE	Diazo reagent
Urobilinogen	Normal	E units	Normal (0.3 - 1.0)	Para-dimethyl amino benzaldehyde
Microscopic Examination				
Epithelial Cells	2-4	/hpf	ABSENT	microscopy
Pus Cells	2-4	/hpf	ABSENT	microscopy
RBCs	Nil	/hpf	0-3	microscopy
Others	Nil			

*** End of Report ***
DR VODALA VINAY KUMAR
CONSULTANT PATHOLOGIST

* Sample processed on the same day as collection unless specified other wise Test results relate only to the item tested
No part of the report can be reproduced without written permission of the laboratory
All Reports Need Clinical Correlations. Please Discuss If Needed. Tel.No.040 23491881



DEPARTMENT OF LABORATORY MEDICINE

6-1-1068/A/B2, Lakdi-ka-pool, Hyderabad - 500 004.

HAEMATOLOGY AND CLINICAL PATHOLOGY

Patient Name : MR. RAHUL SEN	UHID : 8500502130
Age/Gender : 26 Years / Male	
Consultant : Dr.GGH CONSULTANT.	Encounter no : 852303224009
Lab Id : 85222503922	
Request D/T : 22/03/2023 09:51:56	Report Status : FINAL
Collect D/T : 22/03/2023 09:54:01	
Receive D/T : 22/03/2023 12:17:03	
Report D/T : 23/03/2023 11:34:52	
Specimen : urine	
Referral : BANK OF BARODA	

HAEMATOLOGY AND CLINICAL PATHOLOGY

Mediwheel Full Body Health Check-up - Male (Below 40 Yrs)

Test	Result	Units	Biological Reference Interval	Methodology
Blood	Negative		NEGATIVE	

*** End of Report ***

DR VODALA VINAY KUMAR
CONSULTANT PATHOLOGIST

* Sample processed on the same day as collection unless specified other wise Test results relate only to the item tested
No part of the report can be reproduced without written permission of the laboratory
All Reports Need Clinical Correlations. Please Discuss If Needed. Tel.No.040 23491881



NAME:	Mr.RAHUL SEN.	UHID:	8500502130
OP NO:	852303224009	RADIOLOGY ID:	85225506241
Age/SEX:	26 Years/Male	REQ DATE:	22/03/2023 09:51:56
CONSULTANT:	DR.GGH CONSULTANT	REP D/T:	22/03/2023 11:06:40
		SCAN D/T:	22/03/2023 00:00:00
Procedure Start Time :	22/03/2023 10:57:00	Procedure End Time :	22/03/2023 11:03:00

DEPARTMENT OF RADIOLOGY (ULTRASOUND)
U/S WHOLE ABDOMEN

Liver: Normal in size and contour. Parenchymal echotexture is normal. No focal lesions. No IHBD. Portal and hepatic veins are normal.

Gall Bladder: Well distended. No evidence of calculi. Wall thickness is normal. No pericholecystic collection. CBD is normal.

Spleen: Normal in size and echotexture. No focal lesion .

Pancreas: Head, body and tail regions are normal.No evidence of calculi/calcification.No evidence of peripancreatic fluid collections.

Kidneys: Normal in size(RK:108mm LK:107mm) and echotexture. Contour is smooth. Corticomedullary differentiation maintained. No evidence of calculi. No hydronephrosis.

Urinary Bladder : Normal in distension. No calculi/ wall thickening.

Prostate: Normal in size (volume: 17.6cc) and echotexture.
No evidence of free fluid /lymphadenopathy.

Impression: No obvious abnormality detected.

DR.RAJASRI B M.D
CONSULTANT RADIOLOGIST

Male

Rate 72 . Sinus rhythm.....normal P axis, V-rate 50- 99
 . ST elev, probable normal early repol pattern.....ST elevation, age<55

PR 163
 QRS 102
 QT 379
 QTc 415

--AXIS--

P 37
 QRS 59
 T 37

12 Lead; Standard Placement

- NORMAL ECG -

Unconfirmed Diagnosis

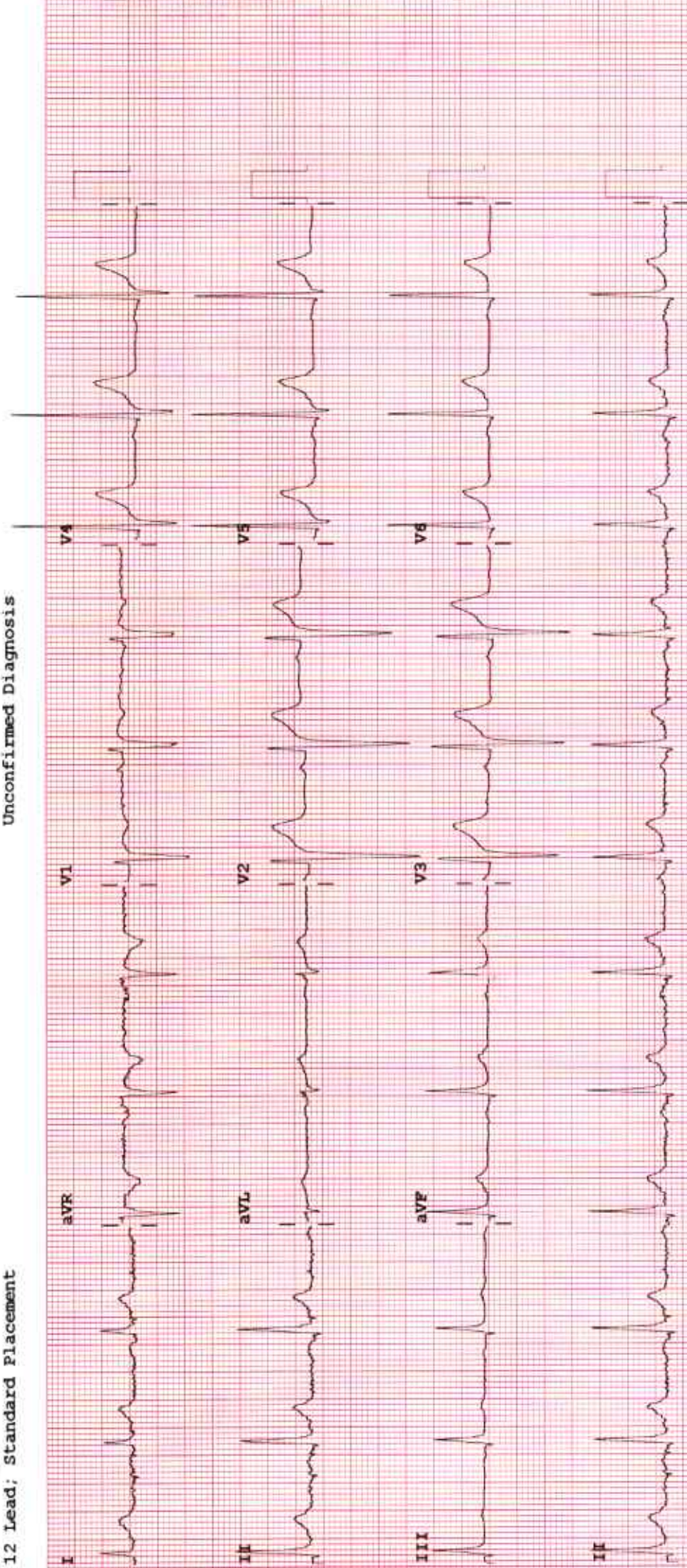

Device:

Speed: 25 mm/sec Limb: 10 mm/mV Chest: 10.0 mm/mV

F 50- 0.15-100 Hz

100B CL

P?



DEPARTMENT OF TRANSFUSION MEDICINE

NAME	: Mr. RAHUL SEN.	UHID	: 8500502130
OP NO	: 852303224009	LAB ID	:
Age/SEX	: 26 Years/Male	REQ DATE	: 22/03/2023 09:51:56
ACK DATE	: 22/03/2023 09:54:01	REP DATE:	: 22/03/2023 10:50:49
CONSULTANT	: DR.GGH CONSULTANT		

Blood Grouping

Blood Group : "O"

Rh (D) Type: Negative

DU Test: Negative

(Du = Weak Variant of "D" Antigen)

22/3/2023

DR VODALA VINAY KUMAR
Medical Officer

Done By : K Premalatha

* Sample processed on the same day as collection unless specified other wise. Test results relate only to the sample tested
No part of the report can be reproduced without written permission of the laboratory
All Reports Need Clinical Correlations. Please Discuss if Needed, Tel.No.040-23491603.





NAME:	Mr.RAHUL SEN.	UHID:	8500502130
OP NO:	852303224009	RADIOLOGY ID:	85223406952
Age/SEX:	26 Years/Male	REQ DATE:	22/03/2023 09:51:56
CONSULTANT:	DR.GGH CONSULTANT	REP D/T:	22/03/2023 12:53:11
		SCAN D/T:	22/03/2023 00:00:00
Procedure Start Time :	22/03/2023 00:00:00	Procedure End Time :	22/03/2023 00:00:00

DEPARTMENT OF RADIOLOGY (X-RAY)
X-RAY CHEST AP VIEW

- Bony thorax is intact.
- Trachea is in midline.
- Cardio-thoracic ratio is within normal limits.
- No obvious parenchymal opacity seen.
- Domes are showing normal contour and position.
- Both CP angles appear clear.

Impression: No obvious abnormality seen.

DR. RAJASRI B. M.D.
CONSULTANT RADIOLOGIST



RAHUL SEN
 000502130
 26 Mar 2023
 17:56:58

26 years Asian Male
 Referred by: DR.E.H.C
 Test ind: TO & O CAD

BRUCK
 Max HR: 168bpm 86% of max predicted 194bpm
 Max BP: 160/90
 Reason for Termination: Max HR attained
 Comments:

25.0 mm/s
 10.0 mm/sec V
 100hr

Total Exercise time: 10:04
 Maximum workload: 11.8 METS

Stage Name	Time in Stage	Speed (mph)	Grade (%)	Work Load (METS)	HR (bpm)	BP (mmHg)	RPP (x100)
SUPINE	0:41	***	***	1.0	70	150/80	91
STANDING	0:56	0.8	0.0	1.2	74	130/80	96
STAGE 1	3:00	1.7	10.0	4.6	106	130/80	138
STAGE 2	3:00	2.5	12.0	7.0	124	140/80	174
STAGE 3	3:00	3.4	14.0	10.1	138	150/90	207
STAGE 4	1:04	4.2	16.0	11.8	166	150/90	249
Post	6:04	***	***	1.0	77	130/80	100

PRETEST

EXERCISE

RECOVERY

TMT: Negative for exercise induced ischemia

Dr. JAY PRAKASH

GLOBAL HOSPITAL LKP HYD.

Unconfirmed

MAC55 010B

ID: 300502130
V180;
22 Mar-2023
11:56:58

Referred by: DREHC
Test ind: TO R/O CAD

26 years Asian Male

Total Exercise time: 10:04
Max HR: 168bpm 86% of max predicted 194bpm
Maximum workload: 11.8 METS

25.0 mm/s
10.0 mm/mV
100hz

BASELINE EXERCISE	MAX ST RECOVERY	PEAK EXERCISE	TEST END RECOVERY	BASELINE EXERCISE	MAX ST RECOVERY	PEAK EXERCISE	TEST END RECOVERY
0:00 74bpm BP: 130/80	0:00 167bpm BP: 150/90	10:04 168bpm BP: 150/90	6:04 77bpm BP: 130/80	0:00 74bpm BP: 130/80	0:00 167bpm BP: 150/90	10:04 168bpm BP: 150/90	6:04 77bpm BP: 130/80

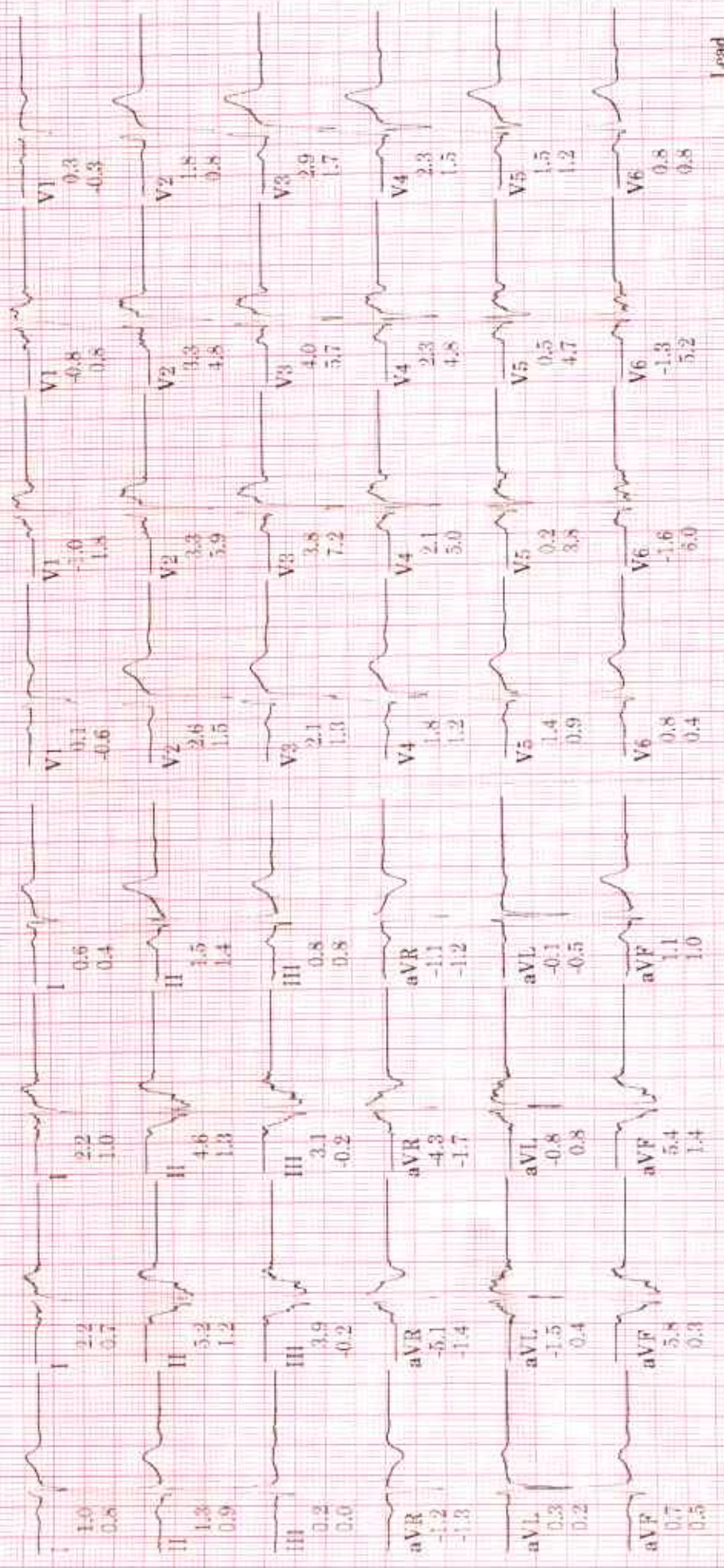

Technician: JAYA PRAKASH

GLOBAL HOSPITAL LKP HYD.

Unconfirmed

MAC55_010B

Lead
ST(mm)
Slope(mV/s)

MR RAHUL SEN

ID: 000502130
Vist
22 Mar 2023
11:57:18

67bpm
BP: 130/80

PROBABLY
SUPINE
0:21

BRUCE
4.4 mph
0.4%

12 LEAD REPORT



40 Hz 25.0 mm/s 10.0 mm/mV A-H-S-HR 46 4 by 2.5s + 1 rhythm Id MAC55 010B

ID: 000502130
Visit:
22-Mar-2023
11:57:46

BRUCE
**.7mph
**.7%

STANDING
0:48

70bpm
BP: 130/80

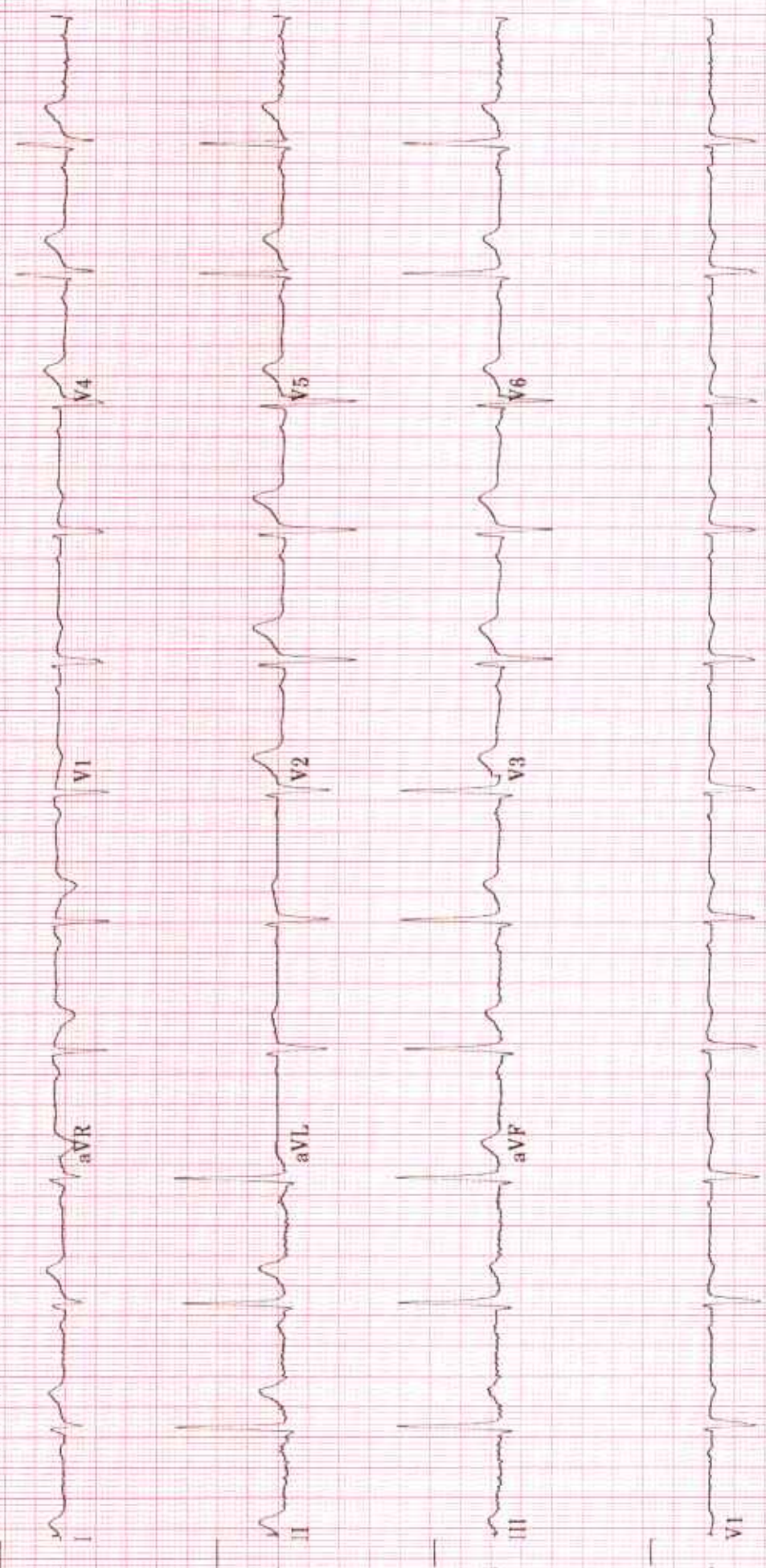

40 Hz 25.0 mm/s 10.0 mm/mV

A-H-S-HR 46

4 by 2.5s + 1 rhythm ld

MAC55 010B

II

104bpm

BP: 130/80

ST @ 10mm/mV
80ms postd

EXERCISE

STAGE 1

2:50

BRUCE

1.7mph

10.0%

Lead
ST (mm)
Slope (mV/s)

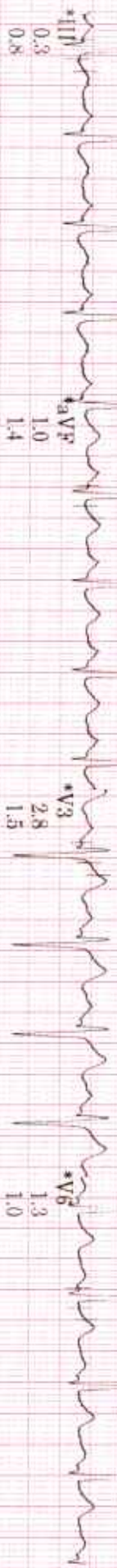
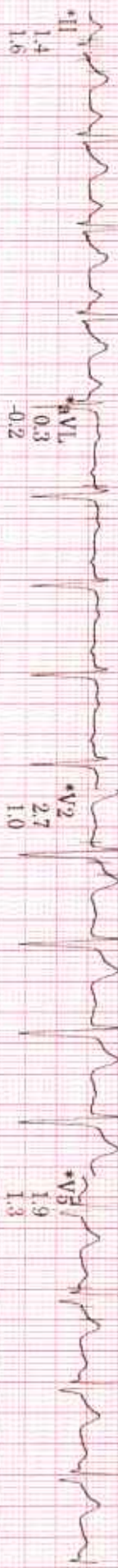
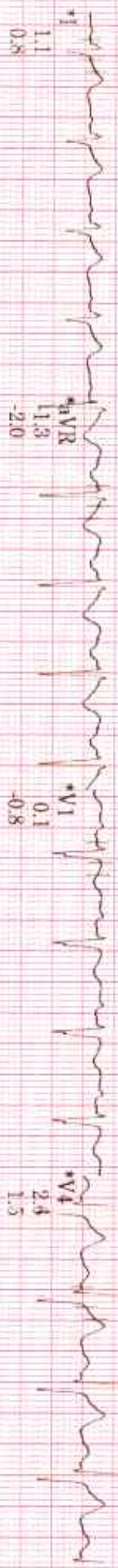

Raw Rhythm

* Computer Synthesized Rhythm

40 Hz 25.0 mm/s

10.0 mm/mV

A-H-S-HR 46

MAC55 010B

5

ID: 000502130

Vsrl:

22-Mar-2023

12:04:25

125bpm

BP: 140/80

EXERCISE
STAGE 2

5:50

BRUCE

2.5mph

12.0%

ST @ 10mm/mV
80ms postJ

Lead
ST(mm)
Slope(mV/s)

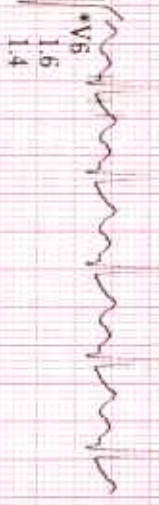
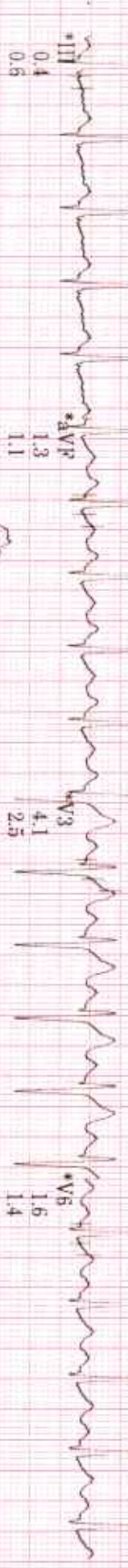
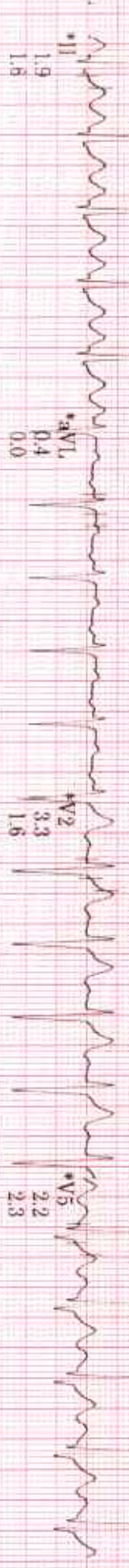
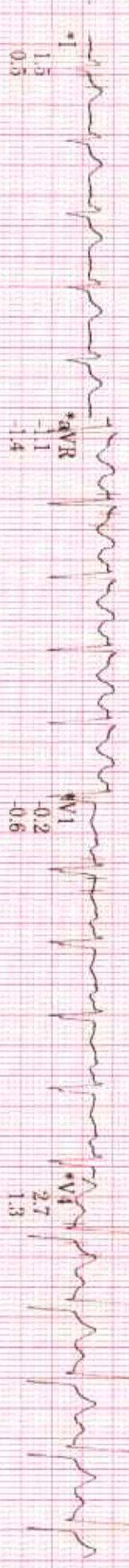

Raw Rhythm

* Computer Synthesized Rhythm

40 Hz 25.0 mm/s 10.0 mm/mV A-H-S-HR 46

MAC55 010B

II

ID: 000502130

Visit:

22-Mar-2023

12:07:25

139bpm

BP: 150/80

ST @ 10mm/mV
80ms postd

EXERCISE
STAGE 3

8:51

BRUCE

3.4mph

14.0%

Lead
ST (mm)
Slope (mV/s)

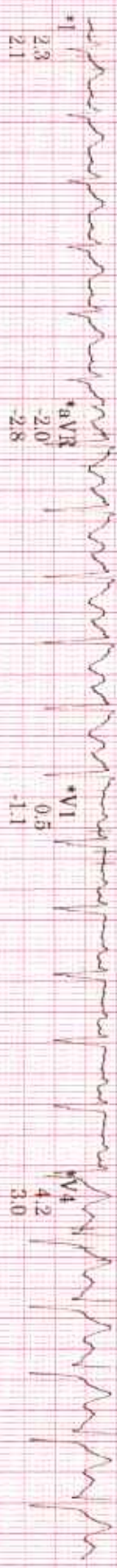

ID: 000502130

Visit:

22-Mar-2023

12:08:40

166bpm

BP: 150/90

ST @ 10mm/mV
80ms postd

EXERCISE

STAGE 4

10:04

BRUCE

4.2mph

16.0%

Lead
ST'(mm)
Slope(mV/s)

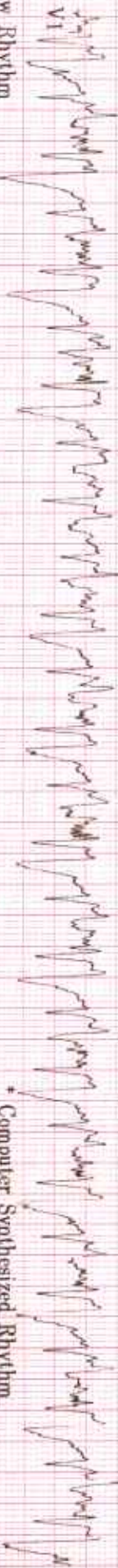
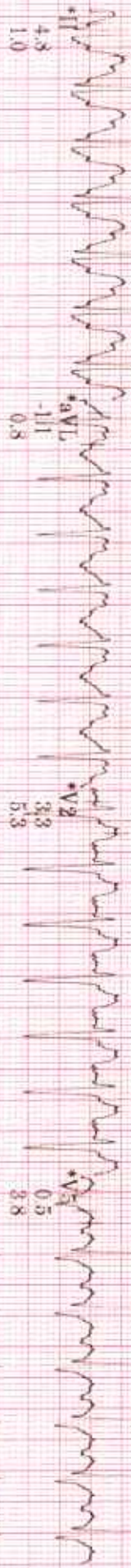
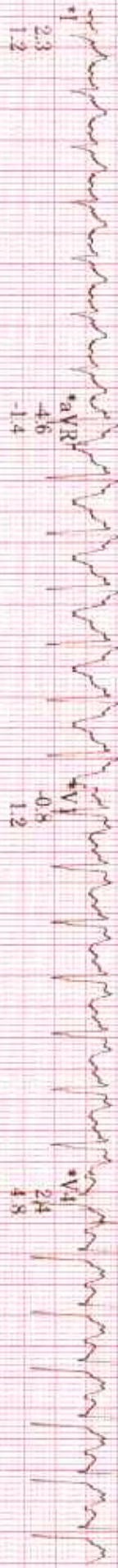

40 Hz

25.0 mm/s

10.0 mm/mV

A. H. S. HR 46

MAC55 010B

2

Raw Rhythm

Computer Synthesized Rhythm

ID: 000502130

Visit:

22-Mar-2023

12:09:39

131bpm

BP: 160/90

ST @ 10mm/mV
80ms postJ

RECOVERY

Post

1:00

BRUCE

**+mph

**%g

Lead
ST(mm)
Slope(mV/s)

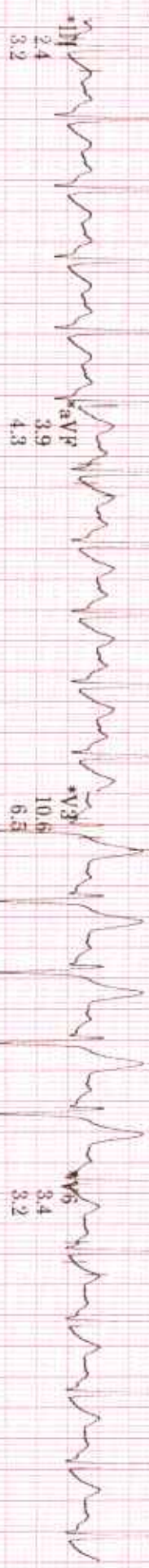
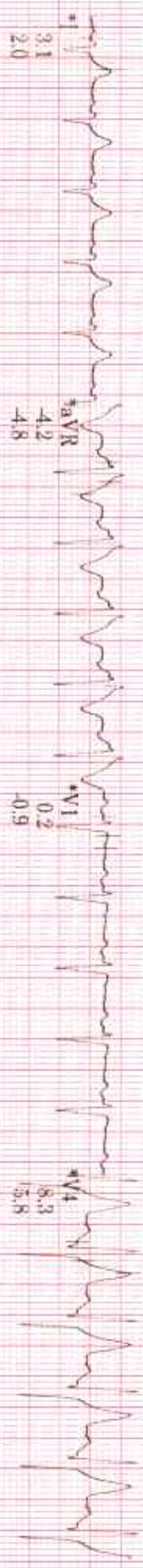

Raw Rhythm

* Computer Synthesized Rhythm

40 Hz 25.0 mm/s 10.0 mm/mV

A-H-S HR 46

MAC55 010B

II

RECOVERY

BRUCE

Post

**mph

3:00

**%

61bpm

BP: 150/80

ST @ 10mm/mV
80ms post

Lead
ST(mm)
Slope(mV/s)

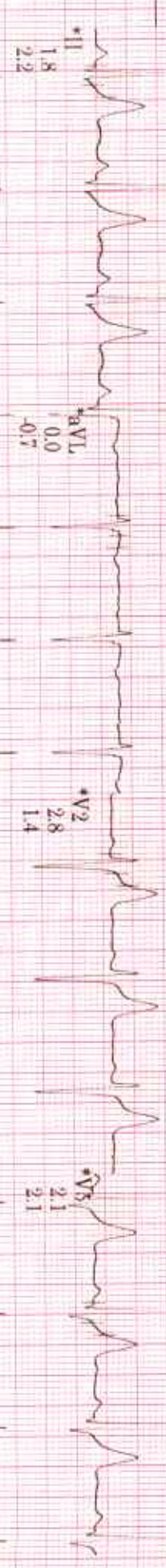
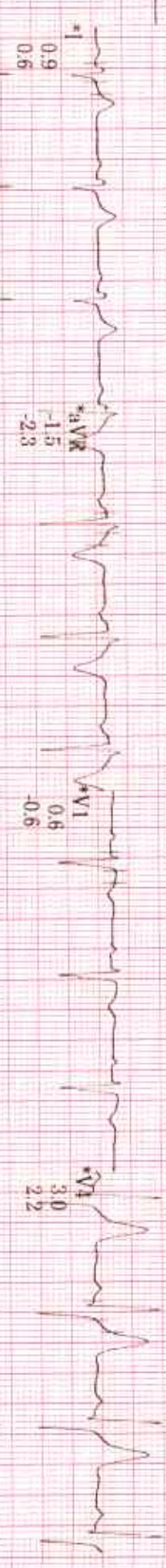

Raw Rhythm

* Computer Synthesized Rhythm

40 Hz 25.0 mm/s 10.0 mm/mV

A-H-S-HR 46

MAC55 010B

5

