



भारत सरकार
GOVERNMENT OF INDIA



सत्यमेव जयते



Download Date: 28/02/2020

Ganesh Prasad
Ganesh Prasad
जन्म तिथि / DOB: 01/02/1981
पुरुष / MALE
Mobile No.: 9711532327

Issue Date: 24/04/2018

5658 0178 5349
VID : 9139 1403 6486 5734

मेरा आधार, मेरी पहचान

भारतीय विशिष्ट पहचान प्राधिकरण
UNIQUE IDENTIFICATION AUTHORITY OF INDIA



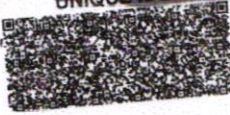

आधार
loor,





Address:
S/O: Ravi Dutt, House No.- A1/ 3rd Floor,
Gali No.- 1, North Vinod Nagar, Mandawali
Fazalpur, East Delhi, Delhi - 110092

5658 0178 5349
VID : 9139 1403 6486 5734

1947
1800 300 1947

help@uidai.gov.in

www.uidai.gov.in

P.O. Box No. 1947,
Bengaluru-560 001

Malik Radix Health Care Pvt. Ltd.
C-217, C-218, Nirman Vihar
Delhi-110092
Ph. : 011-22011196,22011192
Regd. No. 607

MALIK RADIX HEALTHCARE PVT LTD

UNI-EMC-217/218 NIRMAN VIHAR VIKAS MARG
DELHI 110092

GANESH PRASAD

ID : 787

AGE/SEX : 42 Yr / M

HT/WT : /

DATE : 26-11-2022 09:08:25 AM

REF:BY : Dr.

MACHINE INTERPRETATION : Normal ECG.

RATE : 64 bpm

BP : N/A

P Axis : 47 deg.

T Axis : 67 deg.

P Duration : 115 ms

PR Duration : 165 ms

QRS Duration : 89 ms

QT Interval : 353 ms

QTc Interval : 363 ms

Linked Median

Speed : 25 mm/s

Sensitivity : 10 mm/mV

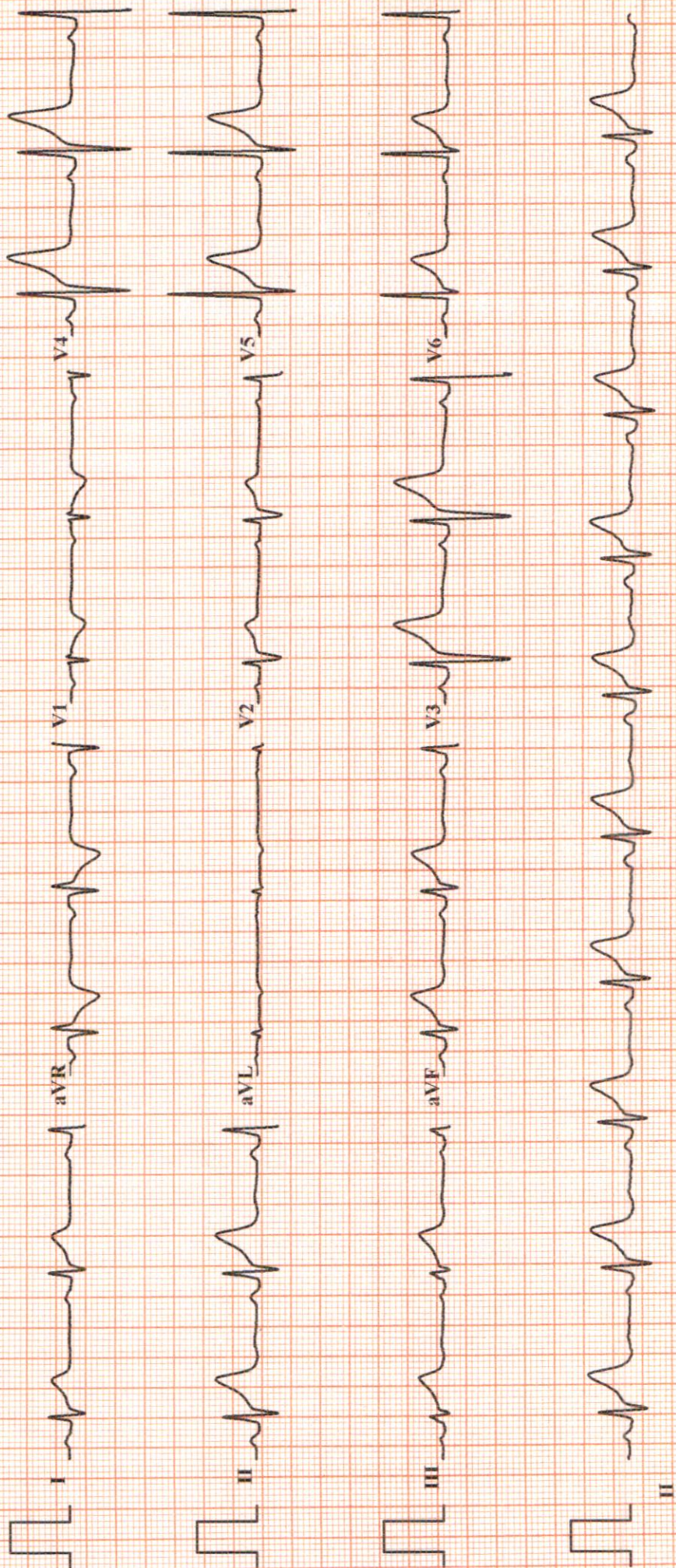

Malik Radix HealthCare.

ELECTROCARDIOGRAM

Name: MR. GANESH PRASAD

Age & Sex: 42YR/MALE

Ref by: MEDIWHEEL

Date: 26/11/2022

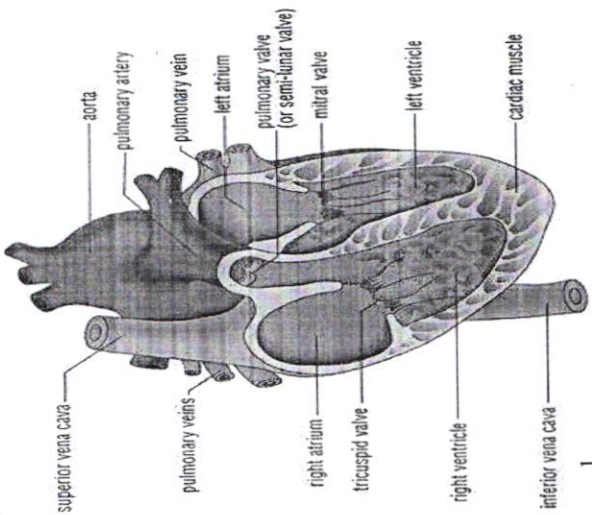

ECG FINDINGS:

Rate 64bpm Rhythm Sinus Mechanism Normal

Axis Normal P Wave Normal PR Interval 0.16/Sec

QRS Complex Normal QT Interval Normal Q Wave Normal

ST Segment Normal T Wave Normal

Conclusion Sinus Rhythm, Normal Axis, TWNL.

Doctors Sign:  SHEIKH MAZIR AHMED
M.D. Physician
PGDCC
DMC-46499

MALIK RADIX HEALTHCARE PVT LTD

C-217/218 NIRMAN VIHAR
VIKAS MARG DELHI 110092

TREADMILL TEST REPORT

GANESH PRASAD

ID : 622
DATE : 26-11-2022
AGE/SEX : 42 / M
HT/WT : 0 / 0
REF. BY :

PROTOCOL : Bruce
HISTORY :
INDICATION :
MEDICATION :

PHASE	TOTAL TIME	STAGE TIME	SPEED Km/Hr	GRADE %	H.R. bpm	B.P. mmHg	RPP x100	ST LEVEL (MM)			METS
								II	V1	V5	
SUPINE						110 / 70	73	3	-0.8	3.2	
STANDING					67	110 / 70	74	3.1	-0.7	3.4	
HYPERTENT					65	110 / 70	71	3.1	-0.9	3.5	
Stage 1	2:55	0:30	2.7	10	97	114 / 72	110	3.5	-1.1	4.5	4.67
Stage 2	5:55	2:55	4	12	116	118 / 74	136	3.7	-1.5	5.7	7.04
Stage 3	8:55	2:55	5.4	14	148	124 / 78	183	1.8	-1.1	2.8	9.92
PK-EXERCISE	9:18	0:18	6.7	16	156	130 / 80	202	1.9	-0.6	2.3	10.40
RECOVERY	10:27	0:59			125	126 / 78	157	3.1	-1.4	3.2	
RECOVERY	12:23	2:55			95	126 / 78	119	1.2	-0.2	1	
RECOVERY	15:23	5:55			92	126 / 78	115	1.2	-0.3	1.3	

RESULTS

EXERCISE DURATION : 9:18
MAX HEART RATE : 156 bpm 87 % of target heart rate 178 bpm
MAX BLOOD PRESSURE : 130 / 80 mm Hg
REASON OF TERMINATION : TIK Achieved.

BP RESPONSE :
ARRHYTHMIA :
H.R. RESPONSE :

IMPRESSIONS

TIK is Negative for RMI.

Dr. ASHAPATI BHAGI

MD Medicine, CMB Cardiology
Senior Consultant, Cardiology
DMC No. - 20902
Malik Radix Healthcare Pvt. Ltd.
C-217, 218, Nirman Vihar, Delhi-02

Technician :

MALIK RADIX HEALTHCARE PVT LTD

GANESH PRASAD

I.D. 622

Age 42/M

Date 26-11-2022

RATE 67bpm

B.P. 110/70

PRETEST

SUPINE

ST @ 10mm/mV

80ms PostJ

LINKED MEDIAN

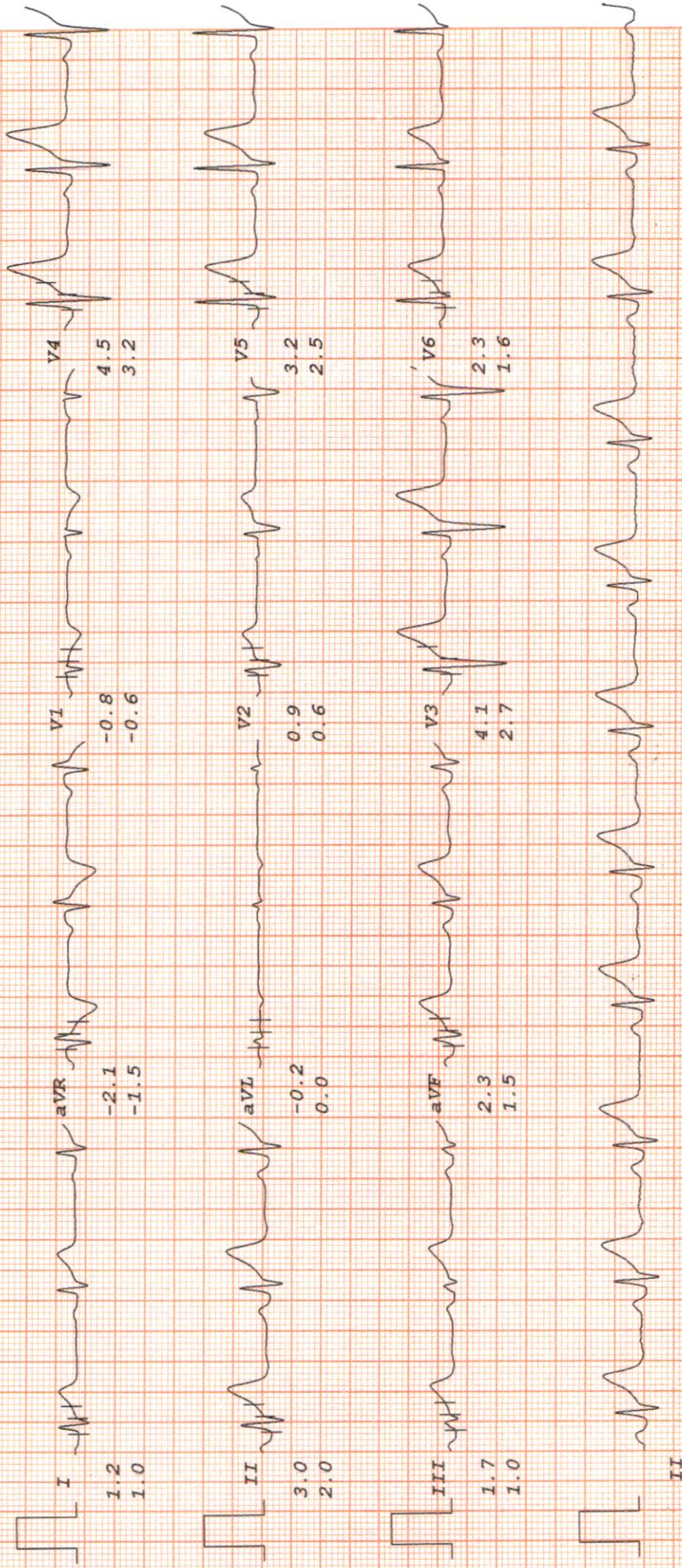

MALIK RADIX HEALTHCARE PVT LTD

GANESH PRASAD

I.D. 622

Age 42/M

Date 26-11-2022

RATE 68bpm

B.P. 110/70

PRETEST

STANDING

LINKED MEDIAN

ST @ 10mm/mV

80ms PostJ

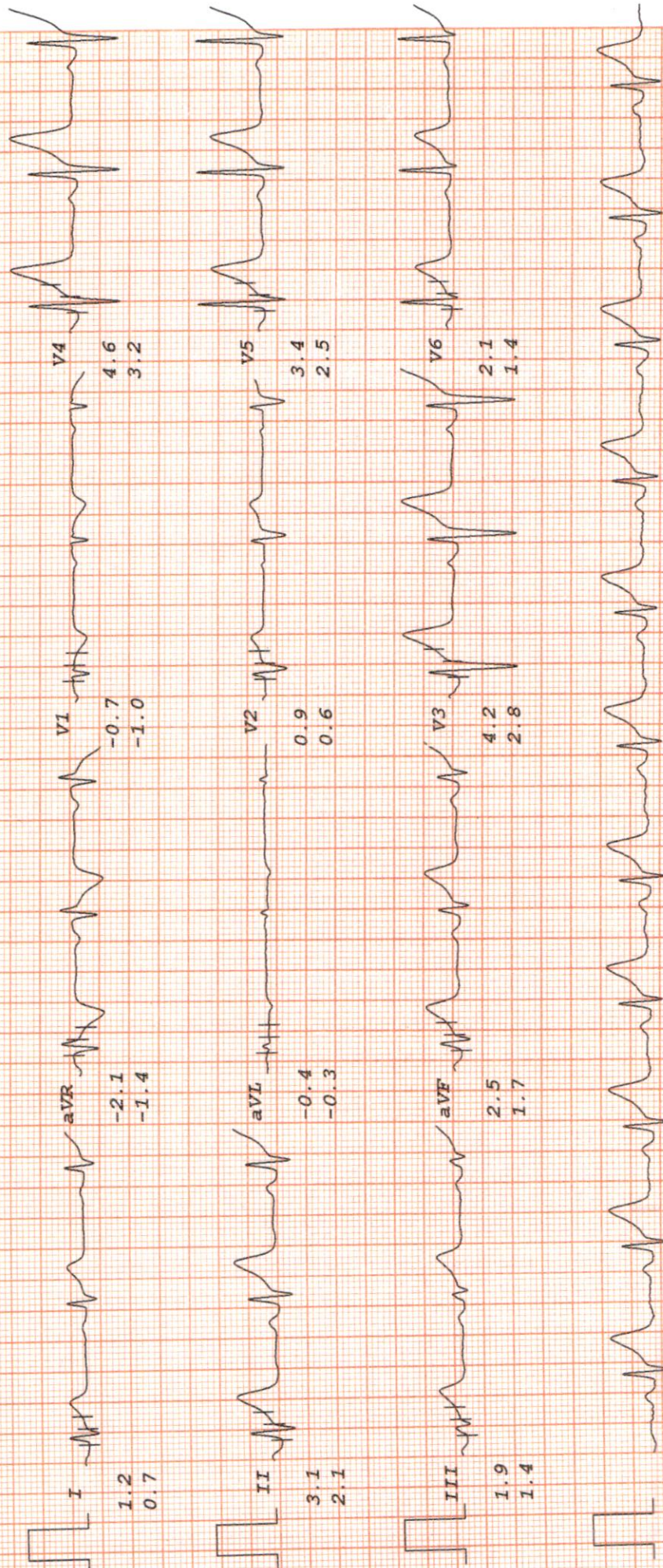

MALIK RADIX HEALTHCARE PVT LTD

ST @ 10mm/mV
80ms PostJ

GANESH PRASAD

I. D. 622
Age 42/M
Date 26-11-2022

PRETEST

HYPERTENT
PHASE TIME 0:30

LINKED MEDIAN

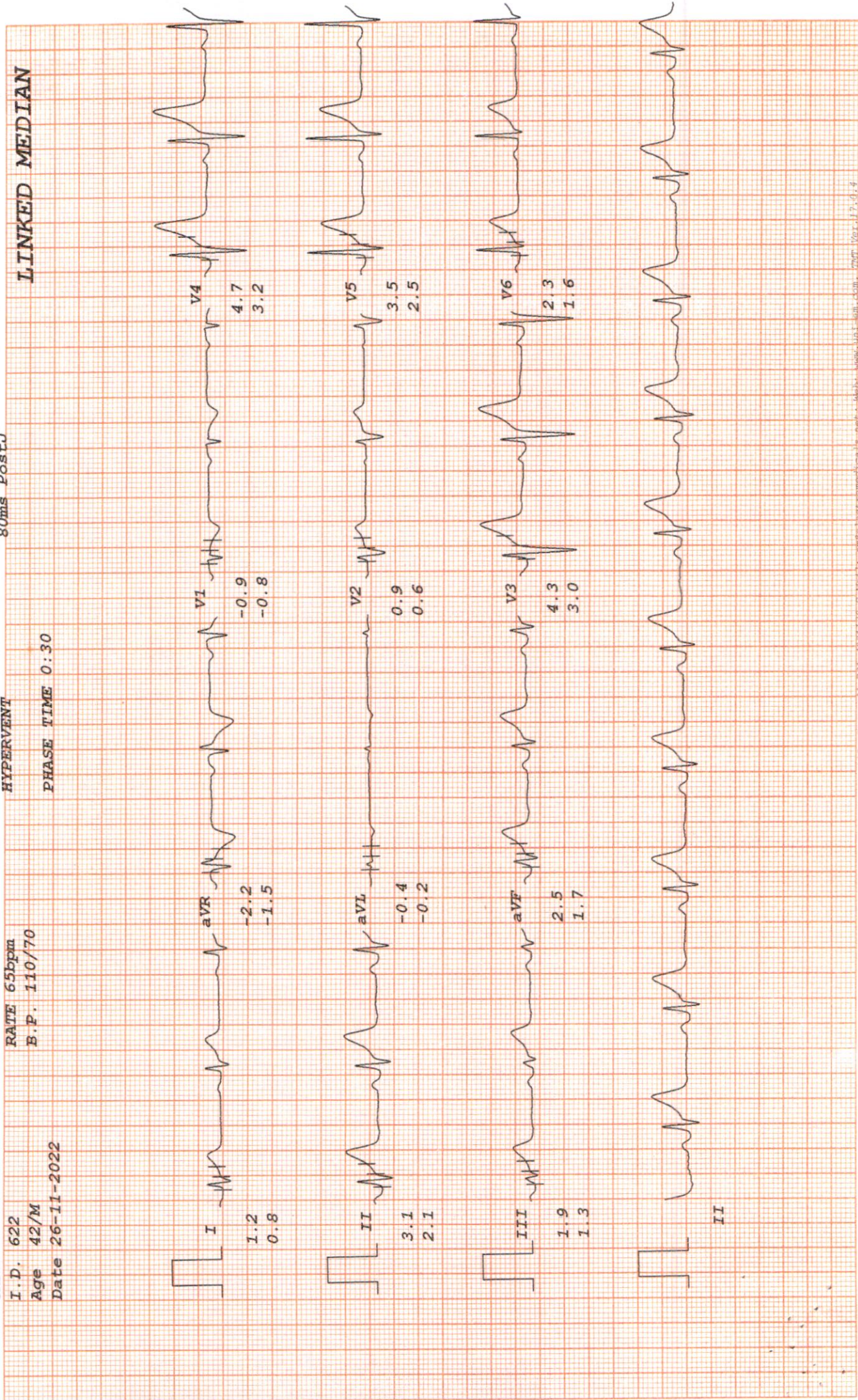

MALIK RADIX HEALTHCARE PVT LTD

GANESH PRASAD

Bruce

ST @ 10mm/mV

80ms PostJ
Speed 2.7 km/hr
SLOPE 10 8

Stage 1
TOTAL TIME 2:55
PHASE TIME 2:55

Rate 97bpm
B.P. 114/72

I.D. 622
Age 42/M
Date 26-11-2022

LINKED MEDIAN

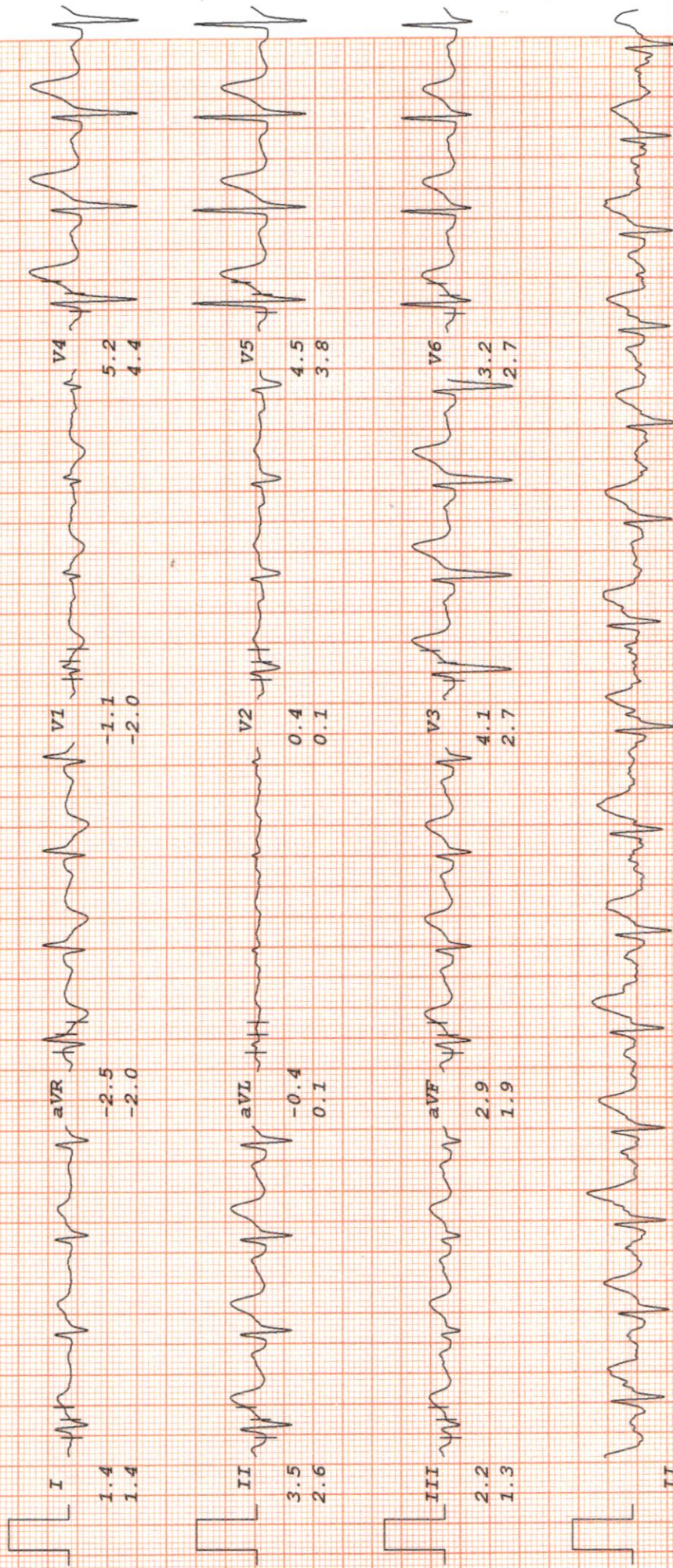

MALIK RADIX HEALTHCARE PVT LTD

GANESH PRASAD

Bruce

ST @ 10mm/mV

I.D. 622
Age 42/M
Date 26-11-2022

RATE 116bpm
B.P. 118/74

Stage 2
TOTAL TIME 5:55
PHASE TIME 2:55

80ms PostJ
Speed 4 km/hr
SLOPE 12 8

LINKED MEDIAN

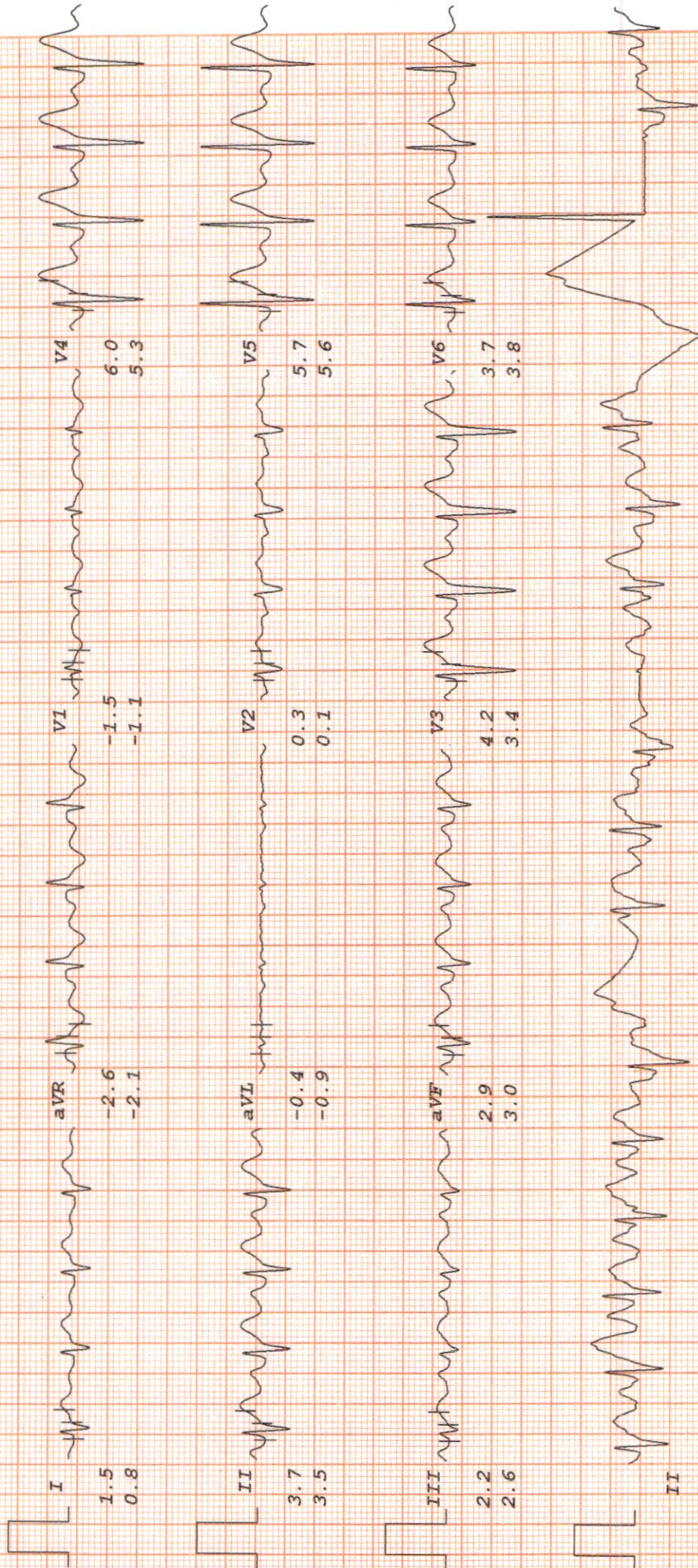

MALIK RADIX HEALTHCARE PVT LTD

GANESH PRASAD

Bruce

ST @ 10mm/mV

I.D. 622
Age 42/M
Date 26-11-2022

RATE 148bpm
B.P. 124/78

Stage 3
TOTAL TIME 8:55
PHASE TIME 2:55

80ms PostJ
Speed 5.4 km/hr
SLOPE 14 %

LINKED MEDIAN

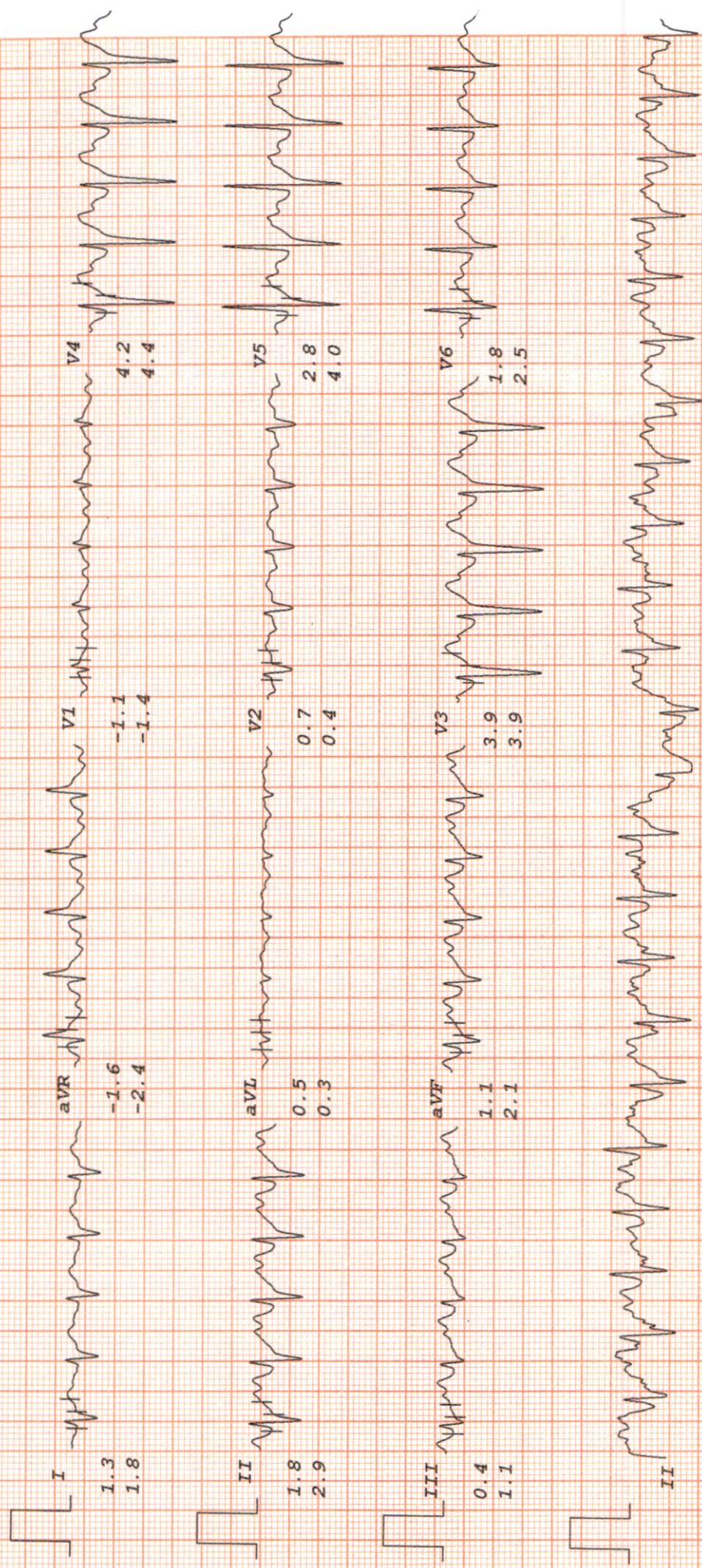

MALIK RADIX HEALTHCARE PVT LTD

GANESH PRASAD

I.D. 622

Age 42/M

Date 26-11-2022

RATE 125bpm

B.P. 126/78

Bruce

RECOVERY

TOTAL TIME 10:27

PHASE TIME 0:59

ST @ 10mm/mV

80ms PostJ

LINKED MEDIAN

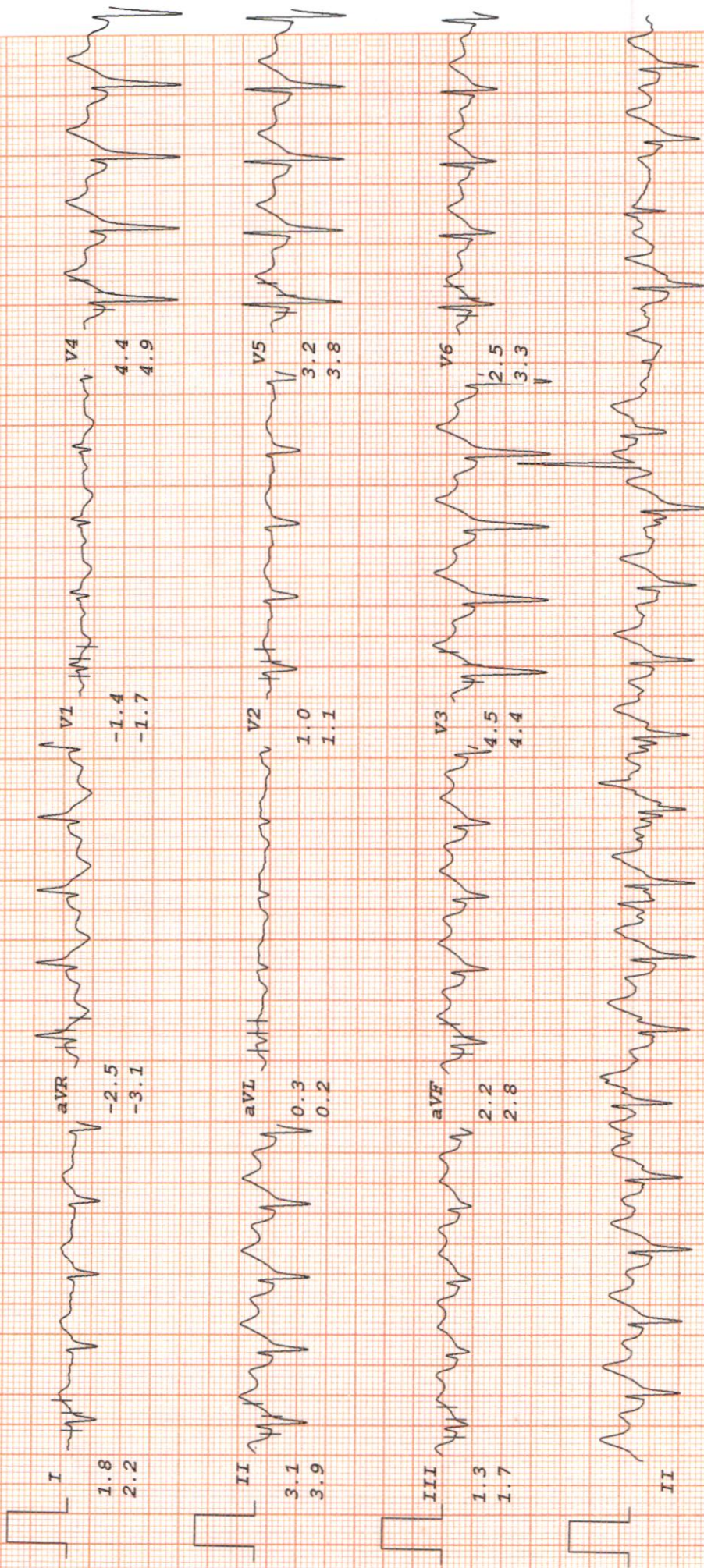

MALIK RADIX HEALTHCARE PVT LTD

GANESH PRASAD

I.D. 622

Age 42/M

Date 26-11-2022

RATE 95bpm

B.P. 126/78

Bruce

RECOVERY

TOTAL TIME 12:23

PHASE TIME 2:55

ST @ 10mm/mV

80ms PostJ

LINKED MEDIAN

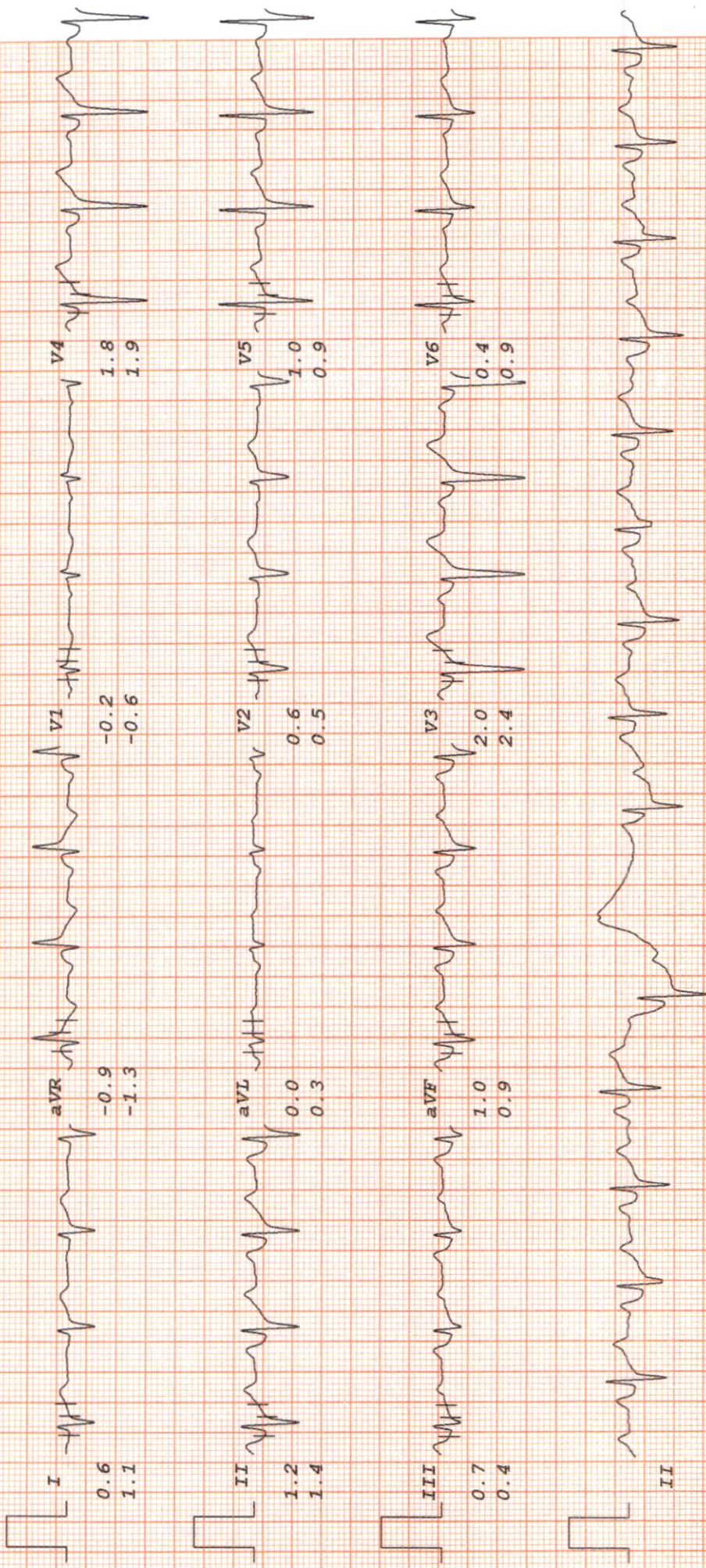



MALIK RADIX HEALTH CARE

(UNIT OF MALIK RADIX HEALTHCARE PVT. LTD)

C-217, 218, Nirman Vihar, Vikas Marg, New Delhi - 110092

Tel.: 011-22011192, 22011196, 47060150 • Fax.: 22011208

E-mail : radixhealthcare@yahoo.co.in

Website : www.radixhealthcare.org



Safety at WEI now accredited by NABH

Name - Ganesh Prasad
Age - 42 yrs/M

26/11/22

U - 6/6 ~~20/20~~
L - 6/6 ~~20/20~~

Neu - ND
Chk - ND

Color Vis :

for

→ No operation required
problem

→ 9 fupcare →

(BS)

Dr. Jagdi Gupta
MBBS, MS, DNB

Facilities Available :

- ★ Multispeciality Hospital ★ 24 Hours Emergency ★ X-Ray/ECG/Ultrasound ★ Dental
- ★ Fully Equipped Operation Theatre ★ Fully Functional Lab ★ Casualty/ICU ★ Nursery
- ★ Labour Room ★ All Speciality OPD ★ Laparoscopic Surgery ★ ECHO ★ Plastic Surgery

Home Collection Facility Available Contact : 8587915647



LAB REPORT

Reg. Date	26/11/2022	Patient Id	2211260003	DOB.	
Name	MR. GANESH PRASAD	Gender	M	Perm. ID	
Age	42 Yrs.	Panel	MEDIWHEEL	Reported	26/11/2022 16:48:56
Ref. By	MEDIWHEEL				

Test Name	Result	Units	Ref. Range
MEDIWHEEL M ABOVE 40			

HAEMATOLOGY

COMPLETE HAEMOGRAM

HAEMOGLOBIN (HB%)	15.5	gm/dl	13 - 18
TOTAL LEUCOCYTE COUNT (TLC)	7,400	/cumm	4000 - 11000

DIFFERENTIAL LEUCOCYTE COUNT (DLC)

NEUTROPHIL	59	%	40 - 80
LYMPHOCYTE	34	%	28 - 55
MONOCYTE	04	%	02 - 10
EOSINOPHIL	03	%	01 - 06
BASOPHIL	00	%	0 - 0
ESR (WESTEGREN'S METHOD)	10	mm/1st hr.	0 - 10
R B C COUNT	5.11	Millions/cmm	4.247 - 5.4
P.C.V / HAEMATOCRIT	46.1	%	40 - 54
M C V	90.2	fl.	80 - 100
M C H	30.3	Picogram	27.0 - 31.0
M C H C	33.6	gm/dl	33 - 37
PLATELET COUNT	1.79	Lakh/cu mm	1.50 - 4.50

Urine Routine Examination

PHYSICAL EXAMINATION

QUANTITY	30	ml.	
COLOUR	Pale Yellow		Pale Yellow
TRANSPARENCY	Clear		
SPECIFIC GRAVITY	1.010		
PH	6.5		

Checked by : _____
Page 1 Contd...2

If test results are alarming or unexpected, patient is advised to contact the laboratory immediately for possible remedial action.

Facilities Available

- Multispeciality Hospital - 24 Hours Emergency - X-Ray/ ECG/ Ultrasound/ CT Scan - Dental - Fully Equipped Operation Theatre
- Fully Functional Lab - Casualty/ ICU-Nursery - Labour Room - All Speciality OPD - Laproscopic Surgery - ECHO - Plastic Surgery



LAB REPORT

Reg. Date	26/11/2022	Patient Id	2211260003	DOB.	
Name	MR. GANESH PRASAD	Gender	M	Perm. ID	
Age	42 Yrs.	Panel	MEDIWHEEL	Reported	26/11/2022 16:48:56
Ref. By	MEDIWHEEL				

Test Name	Result	Units	Ref. Range
CHEMICAL EXAMINATION			
ALBUMIN	Nil		
SUGAR	Nil		
MICROSCOPIC EXAMINATION			
PUS CELLS	1-2	/HPF	
RBC'S	Nil	/HPF	
CASTS	Nil		
CRYSTALS	NIL		
EPITHELIAL CELLS	1-2	/HPF	
BACTERIA	Nil		
OTHERS	Nil		
Stool Examination Report			
BLOOD GROUP ABO	" B "		
RH TYPING	Positive		
BLOOD SUGAR FASTING	86.63	mg/dl	70 - 100
BLOOD SUGAR PP	98.10	mg/dl	90 - 140
HB A1C	5.22	%	

Interpretation

Non Diabetic : 4-6%

Good Diabetic Control : 6-8%

Fair Control : 8-10%

Checked by : _____
Page 2 Contd...3

If test results are alarming or unexpected, patient is advised to contact the laboratory immediately for possible remedial action.

Facilities Available

- Multispeciality Hospital - 24 Hours Emergency - X-Ray/ ECG/ Ultrasound/ CT Scan - Dental - Fully Equiped Operation Theatre
- Fully Functional Lab - Casualty/ ICU-Nursery - Labour Room - All Speciality OPD - Laproscopic Surgery - ECHO - Plastic Surgery



LAB REPORT

Reg. Date	26/11/2022	Patient Id	2211260003	DOB.	
Name	MR. GANESH PRASAD	Gender	M	Perm. ID	
Age	42 Yrs.	Panel	MEDIWHEEL	Reported	26/11/2022 16:48:56
Ref. By	MEDIWHEEL				

Test Name	Result	Units	Ref. Range
Poor Control	: >10%		

The Glycosylated haemoglobin assay has been validated as a reliable indicator Of mean blood glucose levels for a period of 8-12 week period. ADA recommended the testing twice a year in patients with stable blood glucose and quarterly. If treatment change, or if blood glucose levels are unstable.

TO BE CORRELATED CLINICALLY.

THYROID PROFILE

Free T3 ELFA	2.94	ng/ml	02 - 04
Free T4 ELFA	1.45	ug/dl	0.8 - 2.7
TSH Serum/ELFA	3.010	uIU/ml	0.25 - 5.50 uIU/ml

Interpretation

Clinical Use

- Diagnose Hypothyroidism and Hyperthyroidism
- Monitor T4 replacement or T4 suppressive Therapy
- Quantify TSH levels in the subnormal range

Increased Levels : Primary Hypothyroidism Subclinical Hypothyroidism, TSH dependent, Thyroid Hormone Resistance.

Decreased Levels : Grave's Disease, Autonomous Thyroid Hormone Secretion, TSH Deficiency

LIPID PROFILE

TOTAL CHOLESTEROL	202.90	mg/dL	130.0 - 200.0 (<200)
-------------------	--------	-------	-------------------------

Checked by : -----
Page 3 Contd...4

If test results are alarming or unexpected, patient is advised to contact the laboratory immediately for possible remedial action.

Facilities Available

- Multispeciality Hospital - 24 Hours Emergency - X-Ray/ ECG/ Ultrasound/ CT Scan - Dental - Fully Equipped Operation Theatre
- Fully Functional Lab - Casualty/ ICU-Nursery - Labour Room - All Speciality OPD - Laproscopic Surgery - ECHO - Plastic Surgery



LAB REPORT

Reg. Date	26/11/2022	Patient Id	2211260003	DOB.	
Name	MR. GANESH PRASAD	Gender	M	Perm. ID	
Age	42 Yrs.	Panel	MEDIWHEEL	Reported	26/11/2022 16:48:56
Ref. By	MEDIWHEEL				

Test Name	Result	Units	Ref. Range
TRIGLYCERIDES	89.90	mg/dL	80.5 - 150.0 (<150)
H D L CHOLESTEROL DIRECT	58.21	mg/dL	35.0 - 60.0 (<40->59)
V L D L	18.0	mg/dL	4.0 - 30. (23-45)
L D L CHOLESTEROL	126.7	mg/dL	50.0 - 150.0 (50-150)
TOTAL CHOLESTEROL / HDL RATIO	3.5		3.3 - 5.1
LDL / HDL CHOLESTEROL RATIO	2.2		1.5 - 3.5
SERUM URIC ACID	7.16	mg/dl	3.4 - 7.0
BLOOD UREA NITROGEN (BUN)	14.54	mg/dl	6.0 - 21.0
SERUM CREATININE	0.80	mg/dl	0.7 - 1.4
BUN/CREAT RATIO	18.1	mg/dl	
<u>LIVER FUNCTION TEST (LFT)</u>			
BILIRUBIN TOTAL	0.62	mg/dl	0.2 - 1.2
CONJUGATED (D. BILIRUBIN)	0.30	mg/dl	0.00 - 0.3
UNCONJUGATED (I.D.BILIRUBIN)	0.32	mg/dl	0.2 - 0.9
SGOT / AST	23.70	IU/L	0 - 35
SGPT / ALT	28.63	IU/L	0 - 35
ALKALINE PHOSPHATASE	38.20	U/L	64 - 306
TOTAL PROTEIN	7.55	gm/dl	6.0 - 8.3
ALBUMIN	4.66	gm/dl	3.2 - 5.0
GLOBULIN	2.89	gm/dl	2.5 - 5.6
A/G RATIO	1.61		0.9 - 2.0
GAMMA GT	22.36	IU/L	0.0 - 45.0
TOTAL PSA Chemiluminescence	1.23	ng/ml	

10 - 20

Checked by : _____
Page 4 Contd...5

If test results are alarming or unexpected, patient is advised to contact the laboratory immediately for possible remedial action.

Facilities Available

- Multispeciality Hospital - 24 Hours Emergency - X-Ray/ ECG/ Ultrasound/ CT Scan - Dental - Fully Equiped Operation Theatre
- Fully Functional Lab - Casualty/ ICU-Nursery - Labour Room - All Speciality OPD - Laproscopic Surgery - ECHO - Plastic Surgery

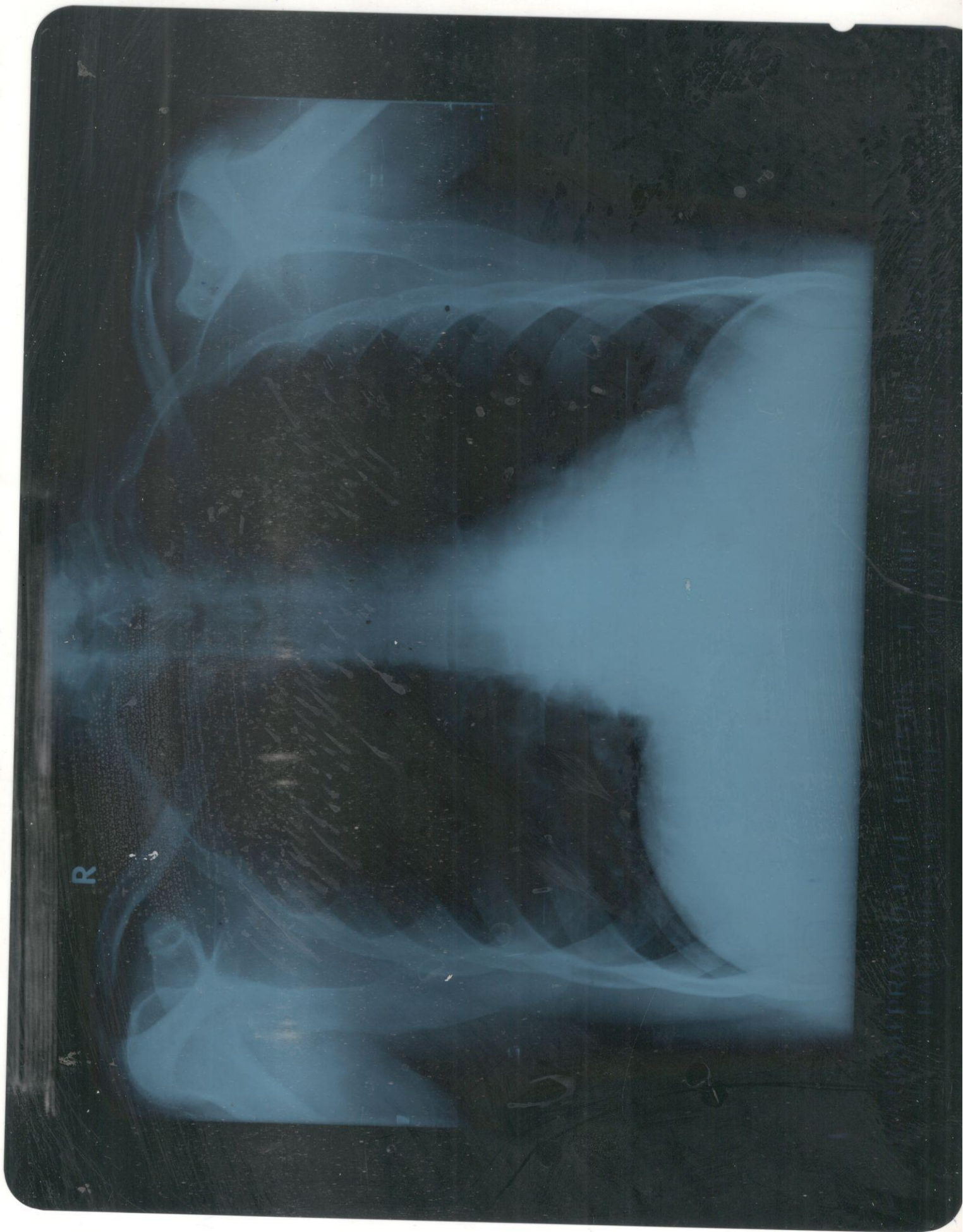

R

UHID	PT175305	LAB No.	XRY2206922
Name	Mr. GANESH PRASAD	Regn. No.	GEN2229670
Age / Sex	42 Yrs / M	Receiving Dt/Time	26/Nov/2022 09:06
		Reporting Dt/Time	26/Nov/2022 09:29 AM



XRAY

CHEST (PA)

Calcifide opacities seen in left mid lung zone.

Cp angles are clear.

Hila are normal...

Heart size appears within normal limits.

Soft tissue shadows and bony thorax are normal.

Advised...please correlate clinically.

***** END OF REPORT *****

DR. K.K. SINHA
M.B.B.S. D.M.R.D.
SENIOR CONSULTANT
Reg. No. 25437 (DMC)

DR. RAJESH MALHOTRA
MBBS, MD (RADIOLOGY)
CONSULTANT RADIOLOGY
Reg.No.DMC9299

DR. T. K VOHRA
MD (RADIODIAGNOSIS)
SENIOR CONSULTANT
Reg. No. 3272 (DMC)

DR. MUKESH KOSHAL
MBBS, MD (RADIOLOGY)
CONSULTANT RADIOLOGY
Reg.No.DMC10407

NAME	MR GANESH PRASAD	AGE	42 YRS/M
REFD. BY.	HEALTH CHECK UP	DATE	26.11.22

Ultrasound Examination of Whole Abdomen:

Liver: Liver shows normal parenchymal echotexture. No focal SOL is seen in liver. IHBR & portal radicles are normal.

Gallbladder: Gallbladder shows normal anechoic pattern. No evidence of cholecystitis or cholelithiasis seen. Common bile duct is normal in course & caliber.

Pancreas: Pancreas shows normal size & echotexture.

Spleen: Spleen shows normal size, outline & echotexture.

Kidneys: Kidneys show normal size, shape, position & echotexture. No calculus, hydronephrosis or SOL is seen in kidneys. Cortico- medullary differentiation and cortical thickness is normal on both sides.

No supra- renal mass seen.

Great abdominal vessels are normal.

Domes of diaphragm are seen to move normally & synchronously in respiration. No infra- or supradiaphragmatic collection seen.

No ascites or pericardial effusion seen.

No para aortic lymph nodes seen.

Urinary bladder: Urinary bladder shows normal anechoic pattern. No calculus, SOL or diverticulum seen.

Prostate: Prostate and seminal vesicles are sonographically normal.

Regards.

Dr Mukesh Koshal MD (Rad- diag)
Regn. No. DMC 10407

