



दिवाकर डायग्नोस्टिक सेंटर

E-7/636, पंजाब नेशनल बैंक के पास, मैन रोड, अरेरा कॉलोनी भोपाल (म.प्र.)

फोन: 0755-2465288, 0755-3520545 मो: 9826340190



Handwritten signature

Handwritten signature
Dr. B. M. Agarwal
MBBS, DCP
Consultant Pathologist



Allengers Global Healthcare Pvt Ltd
154 / MR. BARUNENDRA PRATAP SINGH / 35 Yrs / M / 162Cms. / 79Kgs.
Heart Rate : 84 bpm / Tested On : 13-Aug-22 09:16:08 / HF 0.05 Hz - LF 100 Hz / Notch 50 Hz / Sn 1.00 Cm/mV / Sw 25 mm/s
/ Refd By: BOB

ECG



BPL-DYNATRAC

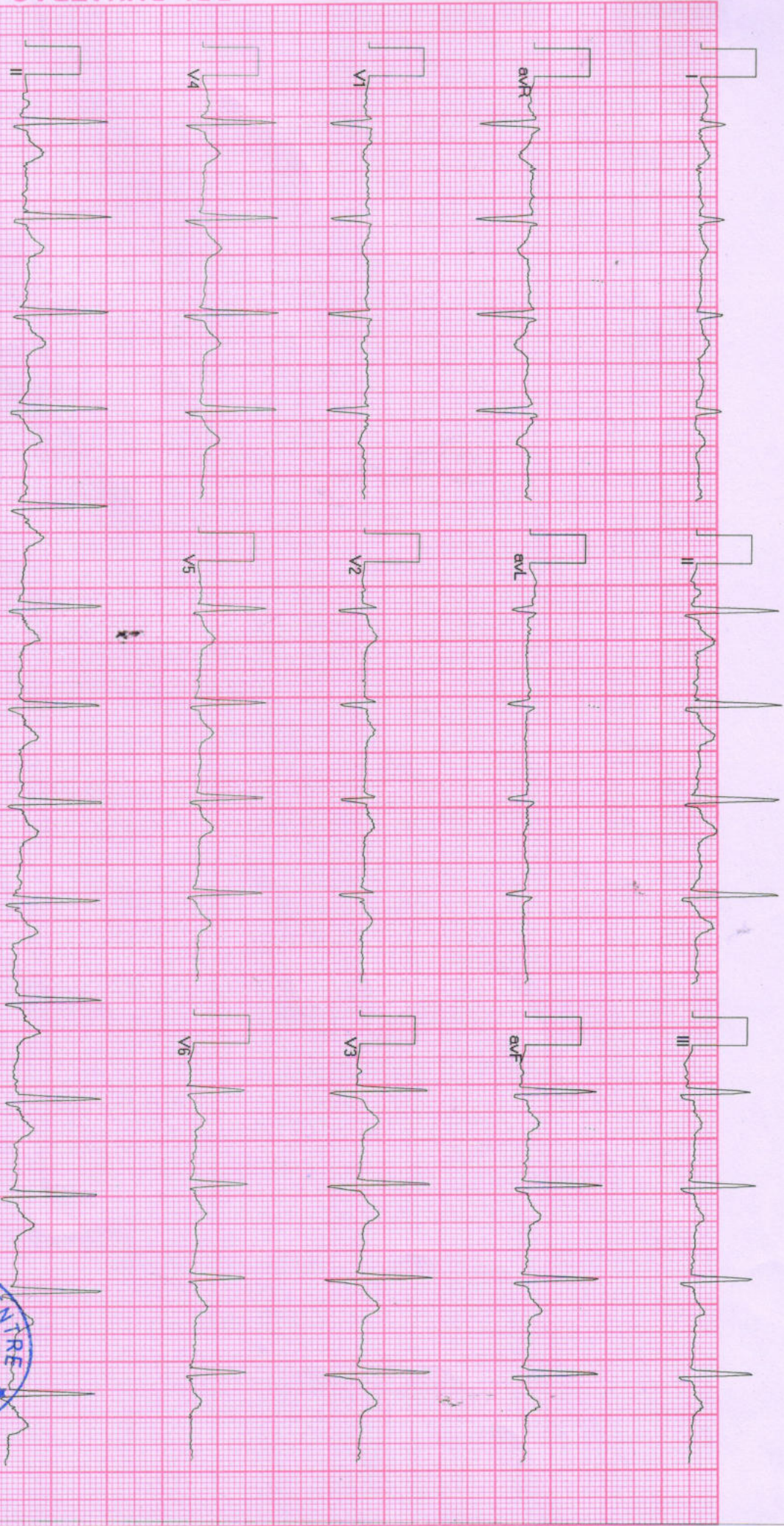

Handwritten signature

Allengers ECG (Piscos)(PIS213180317)





दिवकर डायग्नोस्टिक सेंटर

E-7/636, पंजाब नेशनल बैंक के पास, मैन रोड, अरेरा कॉलोनी भोपाल (म.प्र.)

फोन: 0755-2465288, 0755-3520545 मो: 9826340190

Pt.Name :-	Mr. Barunendra Pratap Singh
Age :-	35y/m
Refd. By :-	BOB.
Lab.pNo.:-	209
Date :-	13/08/2022
Skigram	X Ray Chest PA View
Radiologist	Dr. B.M.Agarwal MD (Radiology)

REPORT

Tricia Central

Thoracic cage normal

Both Lungs Field Clear.

Both hilers normal

Cardiac border normal

Both cp angles clear

Both domes and diaphragm normal

IMPRESSION

-NO CARDIO PULMONARY PATHOLOGY
-COORELATE WITH CLINICAL FINDINGS.



Dr. B. M. Agarwal
MD, Radiology
Consultant Radiologist
Radiologist



द्विवाकर डायग्नोस्टिक सेंटर

E-7/636, पंजाब नेशनल बैंक के पास, मैन रोड, असेरा कॉलोनी भोपाल (म.प्र.)

फोन: 0755-2465288, 0755-3520545 मो: 9826340190

Pt.Name :-	Mr. Barunendra Pratap Singh
Age :-	35y/m
Refd. By :-	BOB.
Lab.pNo.:-	209
Date :-	13/08/2022

EXAMINATION OF BLOOD

Thyroid profile

<u>TEST</u>	<u>RESULT</u>	<u>NORMAL VALUE</u>
T3 - TOTAL	89.3	82-213 ng/dL
T4 - TOTAL	6.28	6.09-12.23 ug/dL
THYROID STIMULATING HORMONE (TSH)	2.80	0.45-4.25 ul/mL

Interpretation:

TSH Levels will be elevated in primary hypothyroidism, TSH levels will be low in Hyperthyroidism there is decreased production of thyroid hormones by the thyroid hence the person may experience symptoms such as weight gain, constipation, cold intolerance and fatigue. Iodine deficiency and Hashimoto thyroiditis is the most common cause of hypothyroidism It makes Thyroid stimulating hormone. If TSH levels are abnormally high it could mean you have an underactive thyroid or hypothyroidism.

K
Dr. B. M. Agarwal
MBBS, DCP
Consultant Pathologist
Pathologist

All test have technical limitation. Collaborative clinic pathological interpretation is mandatory. In case of disparity test may be repeated immediately. Typographic mistakes should be get correct instantly .This report is not valid for medico legal purpose





द्विवाकर डायग्नोस्टिक सेंटर

E-7/636, पंजाब नेशनल बैंक के पास, मैन रोड, अरेरा कॉलोनी भोपाल (म.प्र.)
फोन: 0755-2465288, 0755-3520545 मो: 9826340190

Pt.Name :-	Mr. Barunendra Pratap Singh
Age :-	35y/m
Refd. By :-	BOB.
Lab.pNo.:-	209
Date :-	13/08/2022

EXAMINATION OF BLOOD

<u>TEST</u>	<u>RESULT</u>	<u>NORMAL VALUE</u>
PSA	4.86 ng/ml.	0.21-6.77 ng/ml.

Dr. B. M. Agarwal
MBBS, DCP
Consultant Pathologist

All test have technical limitation. Collaborative clinic pathological interpretation is mandatory. In case of disparity test may be repeated immediately. Typographic mistakes should be get correct instantly .This report is not valid for medico legal purpose





दिवाकर डायग्नोस्टिक सेंटर

E-7/636, पंजाब नेशनल बैंक के पास, मैन रोड, अरेा कॉलोनी भोपाल (म.प्र.)

फोन: 0755-2465288, 0755-3520545 मो: 9826340190

Pt.Name :-	Mr. Barunendra Pratap Singh
Age :-	35y/m
Refd. By :-	BOB.
Lab.pNo.:-	209
Date :-	13/08/2022

URINE ANALYSIS

<u>A. PHYSICALEXAMINATION</u>		<u>C. MICROSCOPIEXAMINATION</u>	
1. Colour	Yellow	Pus Cells	2-4/HPF
2. Appearance	Clear	R.B.C.	Nil
3. Specific Gravity	Q.N.S.	Epithelial Cell	1-2/HPF
<u>B. CHEMICAL EXAMINATION</u>		Cast	Nil
1.Reaction	Acidic	Crystals(Cal.Oxa)	Nil
2.Albumin	Absent	Bacteria	Nil
3.Sugar	Nil	Amorphous	Nil
4.Bile Salts	Absent	T. Vaginatis	Nil

URINE COTININE	Negative	By Card method
----------------	----------	----------------

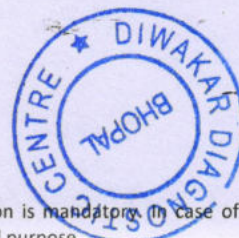

Dr. B. M. Agarwal
MBBS, DCP
Consultant Pathologist
Pathologist



द्विवाकर डायग्नोस्टिक सेंटर

E-7/636, पंजाब नेशनल बैंक के पास, मैन रोड, अंरा कॉलोनी भोपाल (म.प्र.)

फोन: 0755-2465288, 0755-3520545 मो: 9826340190

Pt.Name :-	Mr. Barunendra Pratap Singh
Age :-	35y/m
Refd. By :-	BOB.
Lab.pNo.:-	209
Date :-	13/08/2022

EXAMINATION OF BLOOD

TEST	RESULT	NORMAL VALUE
Haemoglobin	15.8mgs%	Female 12-16gms%, Male 14-18gms%
Red Cell count	4.9	4.5-5.6 million /cumm
Platelet Count	2.19	1.5-5.6 Lac/cumm
Leucocytes per.cu.mm	8200/cumm	5000-11000/cumm
Neutrophils	57%	50-70%
Lymphocytes	32%	20-40%
Eosinophils	06%	0-7%
Monocytes	03%	2-8%
PCV	38.7	37-47
MCV	79.5	76-96
MCH	31.0	27-32
MCHC	33.0	31-35
ESR	05	6Male 0-9, Female 0-20mm/FHR
Blood Group	"A" Positive	By Slide Method
S.Bilirubin(Total)	0.82	0.2-1.0mg/dl
Direct	0.30	0.0-0.25mg/dl
Indirect	0.52	
SGOT	28.6	5-35U/L
SGPT	36.0	8-40U/L
Alk Phosphatase	10.1	3-13 KA units
S. Protein(Total)	7.0	6.0-8.0mg%
Albumin	4.0	3.7-5.3mg%
Globulin	3.0	1.5 to 3.5 mg%
AG Ratio	1.23	1.-2.0
Blood Urea Nitrogen (BUN)	13.8	7-20 mg/dl
S.Creatinine	0.91	0.5-1.4mg/dl
Uric Acid	5.8	4.8 to 7.5 mg/dl
Calcium	9.0	8.5-10.5 gm/dl
GGTP	32.2	5-35 UL/dl
Fasting Blood Sugar	82.8	70 to 110mg/dl
Total Serum Cholesterol	170.3	100-250 mg%
Serum Triglyceride	151.5	Up to 160 mg%
Serum Cholesterol HDL	46.3	Up to 65 mg%
Serum Cholesterol LDL	93.7	Up to 125 mg%
VLDL	30.3	Up to 30 mg%
TC/HDL Ratio	3.40	Bellow 5
Glycosylated Hemoglobin HBA1c	5.3	Below - 6.0 % -Non Diabetic control 6-7 % -Excellent control Above- 8 % -Poor control

All test have technical limitation. Collaborative clinic pathological interpretation is mandatory. In case of disparity test may be repeated immediately. Typographical mistakes should be get correct instantly. This report is not valid for medico legal purpose

Pathologist

Dr. B. M. Agarwal
MBBS, DCP
Consultant Pathologist

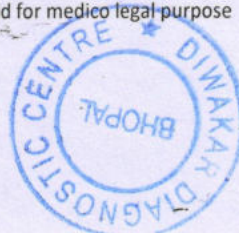



डॉ. सविता क्लिनिक

34, भूतल, मोहिनी अदिति आर्केड, शाहपुरा मस्जिद के पास
भरत नगर रोड, ई-7/194, अरेरा कॉलोनी, भोपाल - 462038

Mob. : 8989649694, 9516333619

Clinic Registration : CL/5392/Jun/2017

PNDT Registration : MPPCPNDT/BPL/2017/206



Name : Mrs. Barunendra Prateep Singh Age.....YRS./F
R/B Health check up No..... Date 13/8/2022

WHOLE ABDOMES ULTRASOUND REPORT

Indication:

Liver appears normal in size and shape with normal outline. Normal/
increased parenchymal echogenicity is noted. No E/O focal lesion/ IHBR
dilatation is seen. Hepatic veins and portal veins appear normal. *gs I*
fatty liver.
No E/O subdiaphragmatic Collection.

Gall Bladder is physiologically well distended. No. E/O echogenic foci in GB
lumen. GB wall is normal / ~~thickened~~. No E/O pericholecystic collection.
Common duct reveals normal course and caliber.

Pancreas appear normal in size, shape and echo texture with smooth
contour. No peripancreatic pathology seen. (Not seen due to gases)

Spleen is normal in size and echo texture.

IVC and aorta appear to be normal.

No evidence of lymphadenopathy is noted.

No evidence of free fluid is noted.

Right Kidney is normal in size. size, shape and position. Corticomedullary
differentiation (CMD) is well maintained. Normal cortical thickness is
noted. No E/O hydronephrosis or calculus is noted.

PTO

Dr. P. Savita, MD

MBBS, MD (O&G) Reg. No. 9971

स्त्री रोग विशेषज्ञ

Dr. Jayant Yadav, MD

MBBS, MD (Radiologist) Reg. No. 4166

रेडियोलॉजिस्ट

Left Kidney is normal in size, shape and position. CMD is well maintained. Normal cortical thickness is noted. No E/O hydronephrosis or calculus is noted.

Urinary Bladder is well distended (physiological). its contents are echo free. No E/O bladder wall thickening is noted. Post-void residue is insignificant.

Prostate is normal in size. Shape and echo texture with smooth outline. No E/O focal lesion is noted.

Uterus is ante/ retro verted and normal in size, shape and echotexture with smooth outline. No E/O focal lesion is noted. Endometrial echo appear normal. Cervical and vaginal shadows appear normal.

Right Ovary appears enlarged / Normal in size, shape and echo texture.

Left Ovary appears enlarged / Normal in size, shape and echo texture.

Impression : Normal study. *Grade 1 fatty liver.*

Advised clinical Correlation.

J. Yadav

Dr. P. Savita, MD
MBBS, MD (O&G) Reg. No. 9971
स्त्री रोग विशेषज्ञ

Dr. Jayant Yadav, MD
MBBS, MD (Radiologist) Reg. No. 4166
रेडियोलॉजिस्ट

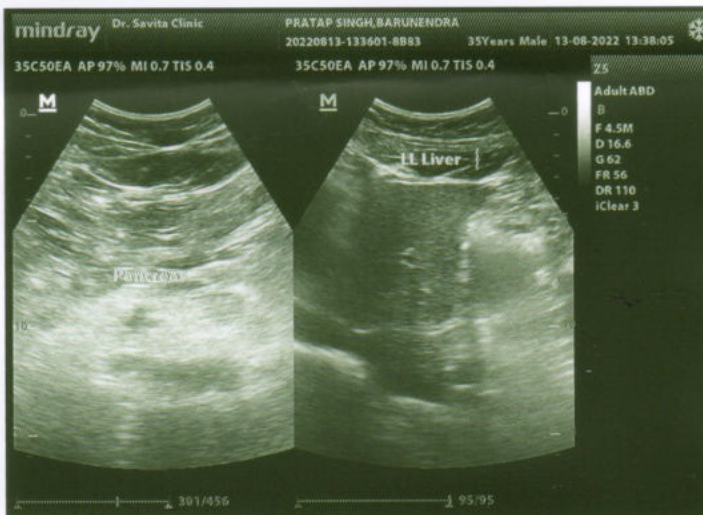
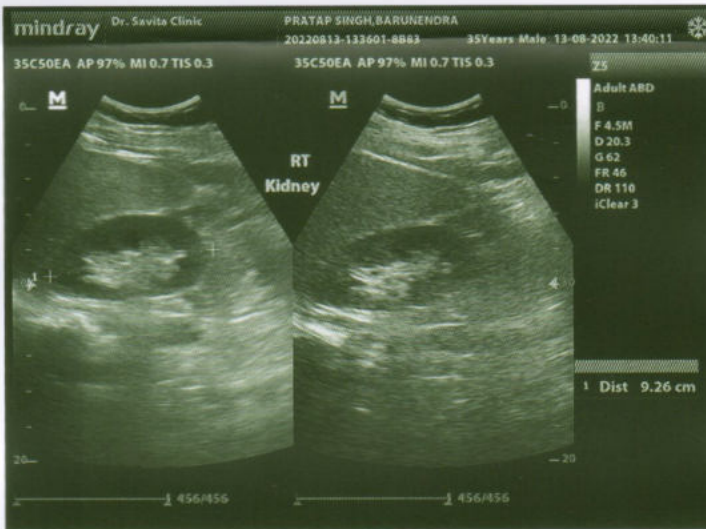
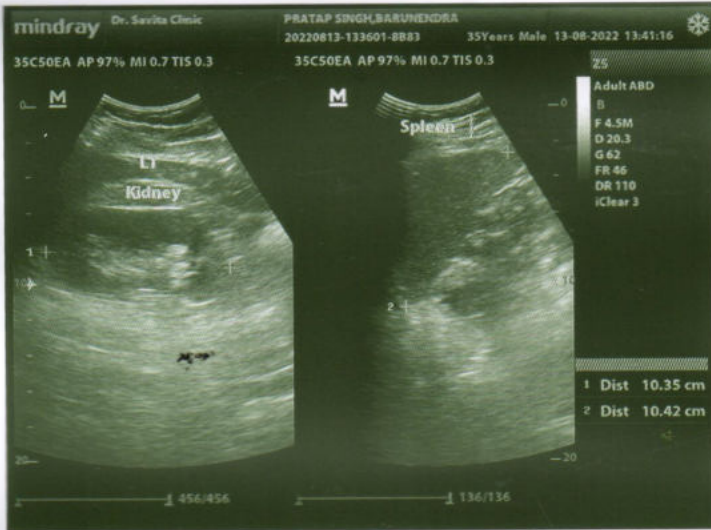
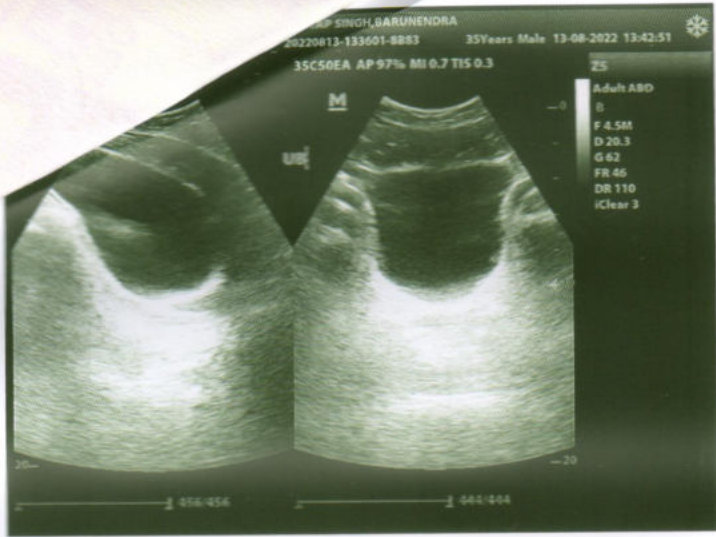

Report :

TEST OBJECTIVE	: ROUTINE CHECK UP
RISK FACTOR	: AGE
ACTIVITY	: MODERATE ACTIVE
REASON FOR TERMINATION	: TEST COMPLETE
EXERCISE TOLERANCE	: GOOD
EXERCISE INDUCED ARRHYTHMIAS	: NO
HAEMODYNAMIC RESPONSE	: NORMAL
CHRONOTROPIC RESPONSE	: NORMAL
FINAL IMPRESSION	: STRESS TEST IS NEGATIVE FOR EXERCISE INDUCED ISCHAEMIC HEART DISEASE



Doctor : Cardiologist

730 / MR. LAL BAHADUR BOUDDHA / 48 Yrs / F / 178 Cms / 85 Kg Date: 17-Aug-2022 Refd By : SBI LIFE

Stage	Time	Duration	Belt Speed (mph)	Elevation	METS	Rate	% THR Achieved	BP	RPP	PVC	Comments
Supine	00:09	0:01	00.0	00.0	01.0	91	53 %	130/80	118	00	
Standing	00:13	0:01	00.0	00.0	01.0	85	49 %	130/80	110	00	
HV	00:22	0:01	00.0	00.0	01.0	094	55 %	130/80	122	00	
Warm Up	00:27	0:01	01.0	00.0	01.0	094	55 %	130/80	122	00	
ExStart	00:32	0:06	01.7	10.0	01.1	091	53 %	130/80	118	00	
BRUCE Stage 1	03:32	3:00	01.7	10.0	04.7	112	65 %	136/80	152	00	
BRUCE Stage 2	06:32	3:00	02.5	12.0	07.1	135	78 %	140/86	189	00	
BRUCE Stage 3	09:32	3:00	03.4	14.0	10.2	172	100 %	150/90	258	00	
PeakEx	09:34	3:00	03.4	14.0	10.3	172	100 %	150/90	258	00	
Recovery	10:33	1:00	00.0	00.0	04.3	136	79 %	146/86	198	00	
Recovery	11:33	2:00	00.0	00.0	01.0	115	67 %	140/82	161	00	
Recovery	12:33	3:00	00.0	00.0	01.0	112	65 %	140/82	156	00	
Recovery	12:51	3:17	00.0	00.0	01.0	112	65 %	140/82	156	00	

Findings :

Exercise Time : 09:03
 Max HR Attained : 172 bpm 100% of Target 172
 Max BP Attained : (Sys) 150/90
 Max Workload Attained : 10.3 Good response to induced stress
 Test End Reasons : Test Complete

Doctor : Cardiologist

7301/MR. LAL BAHADUR BOUDDHA / 48 Yrs / F / 178 Cms / 85 Kg / HR : 91

Date: 17-Aug-2022 10:00:25 AM

METS: 1.0/91 bpm 52% of THR BP: 130/80 mmHg Raw ECG/ BLC On/ Natch On/ HF: 0.05 Hz/LF: 20 Hz

EXTime: 00:08 0.0 mph, 0.0%

4X 80 ms Post J

25 mm/Sec. 1.0 Cm/mV

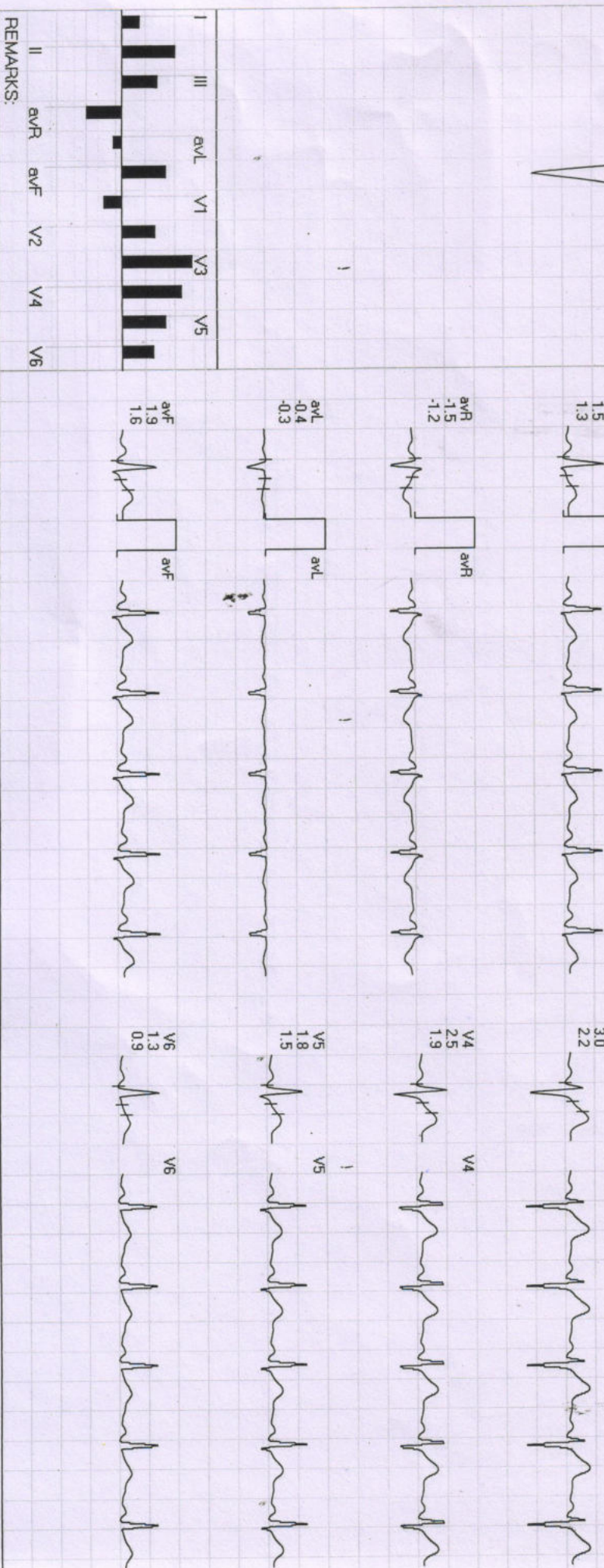
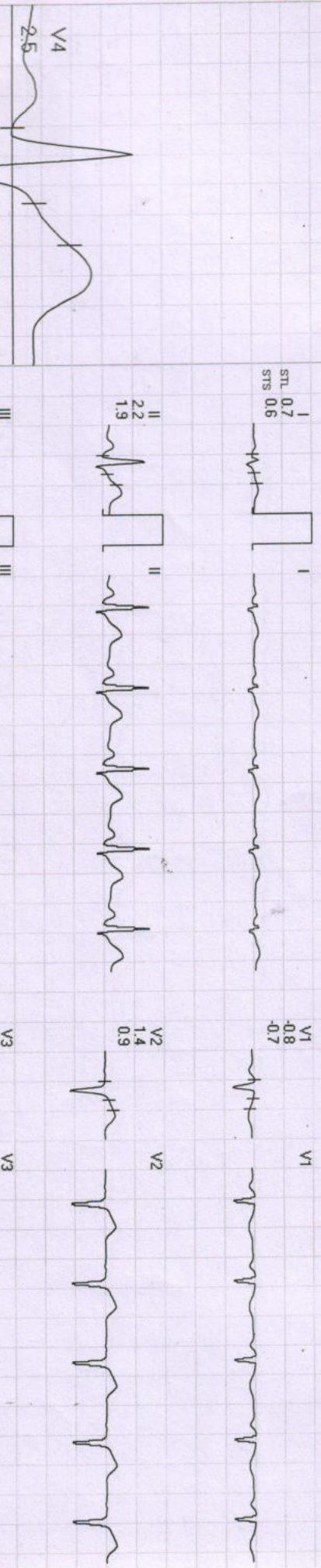

REMARKS:

Date: 17-Aug-2022 10:00:25 AM

METS: 1.0 / 85 bpm 49% of THR BP: 130/80 mmHg

Raw ECG/BLC On/Notch On/HF 0.05 Hz/LF 20 Hz

4X

80 ms Post J

EXTime: 00:12 0.0 mph, 0.0%

25 mm/Sec. 1.0 Cm/mV

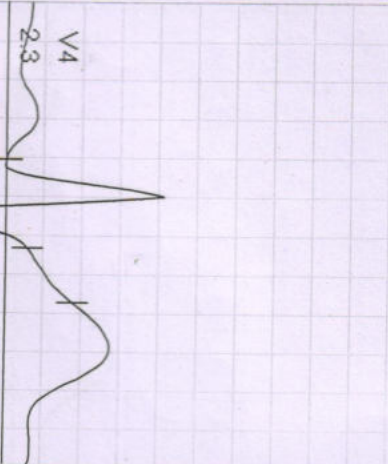

REMARKS:

Date: 17-Aug-2022 10:00:25 AM

METS: 1.0 / 94 bpm 54% of THR

BP: 130/80 mmHg

Raw ECG/ BLC On/ Notch On/ HF 0.05 Hz/LF 20 Hz

ExTime: 00:21 0.0 mph, 0.0%

4X

80 mS Post J

25 mm/Sec. 1.0 Cm/mV

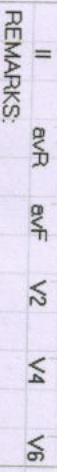
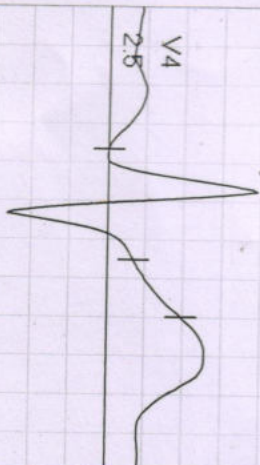

REMARKS:

4X 80 ms Post J

Date: 17-Aug-2022 10:00:25 AM METS: 1.0/94 bpm 54% of THR BP: 130/80 mmHg Rew ECG/BLC On/ Notch On/ HF 0.05 Hz/LF 20 Hz

EXTime: 00:26 1.0 mph, 0.0%

25 mm/Sec. 1.0 Cm/mV

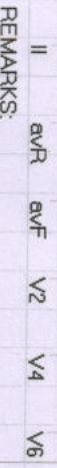
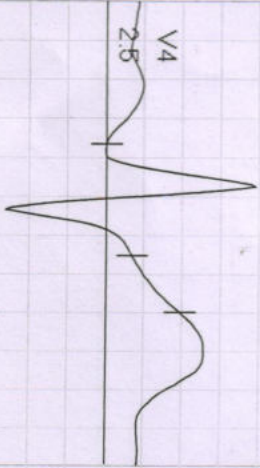

REMARKS:



730 / MR. LAL BAHADUR BOUDDHA / 48 Yrs / F / 178 Cms / 86 Kg / HR : 94

Date: 17-Aug-2022 10:00:25 AM METS: 1.0/94 bpm 54% of THR BP: 130/80 mmHg Raw ECG/ BLC On/ Notch On/ HF 0.05 Hz/LF 20 Hz

EXTime: 00:00 0.0 mph 0.0%

25 mm/Sec. 1.0 Cm/mV

4X 80 mS Post J

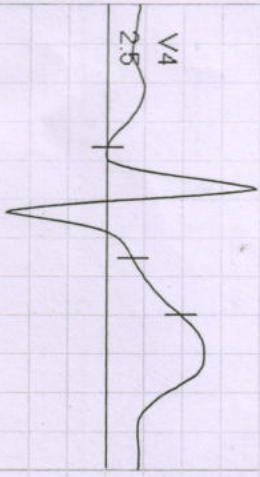

REMARKS: II aVR aVF V2 V3 V4 V5 V6



730 / MR. LAL BAHADUR BOUDDHA / 48 Yrs / F / 178 Cms / 85 Kg / HR : 112

Date: 17-Aug-2022 10:00:25 AM

METS: 4.7 / 112 bpm 65% of THR BP: 136/80 mmHg Raw ECG/ BLC On/ Notch On/ HF 0.05 Hz/LF 20 Hz

EXTime: 03:00 1.7 mph, 10.0%

4X 80 mS Post J

25 mm/Sec. 1.0 Cm/mV

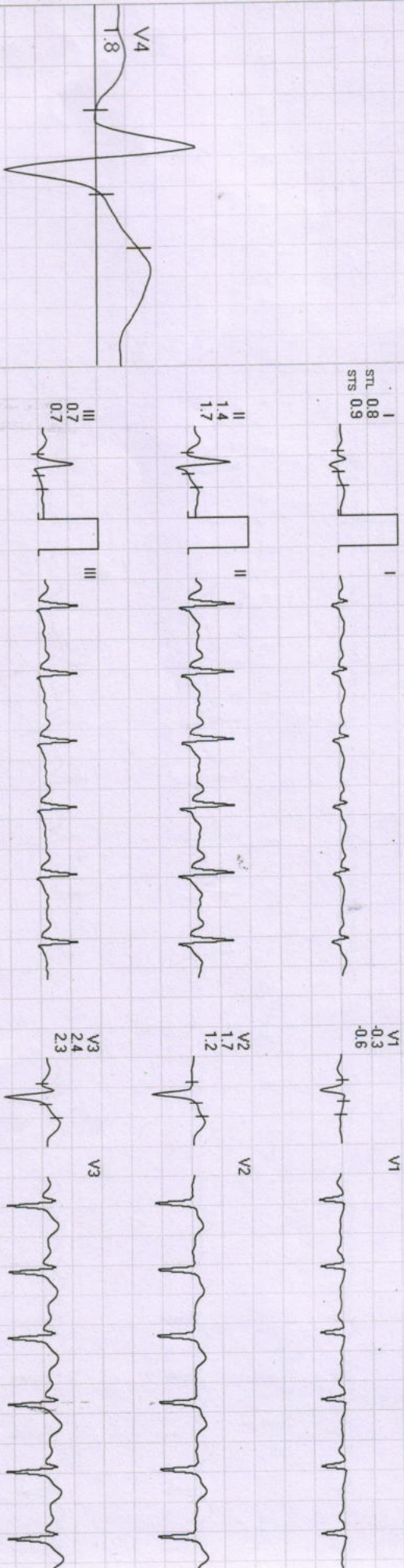

Lead	STL	STS
I	0.8	0.9
II	1.4	1.7
III	0.7	0.7
aVR	-1.1	-1.3
aVL	0.0	0.1
aVF	1.1	1.2
V1	-0.3	0.6
V2	1.7	1.2
V3	2.4	2.3
V4	1.8	1.9
V5	1.2	1.3
V6	0.8	1.0

REMARKS:

Date: 17-Aug-2022 10:00:25 AM

METS: 7.1/135 bpm 78% of THR BP: 140/86 mmHg Raw ECG/ BLC On/ Notch On/ HF 0.05 Hz/ LF 20 Hz

4X

60 mS Post J

EXTime: 06:00 2.5 mph, 120%
25 mm/Sec. 1.0 Cm/mV

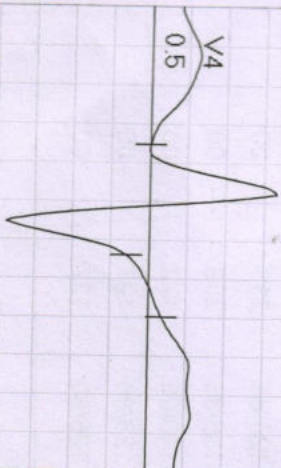

REMARKS:

730 / MR. LAL BAHADUR BOUDDHA / 48 Yrs / F / 178 Cms / 85 Kg / HR : 172

Date: 17-Aug-2022 10:00:25 AM METS: 10.2/172 bpm 100% of THR BP: 150/90 mmHg Raw ECG/ BLC On/ Naich On/ HF 0.05 Hz/LF 20 Hz

EXTime: 09:00 3.4 mph 14.0%

4X

60 ms Post J

25 mm/Sec. 1.0 Cm/mV

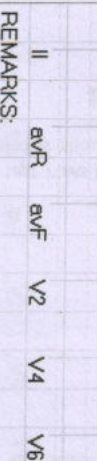
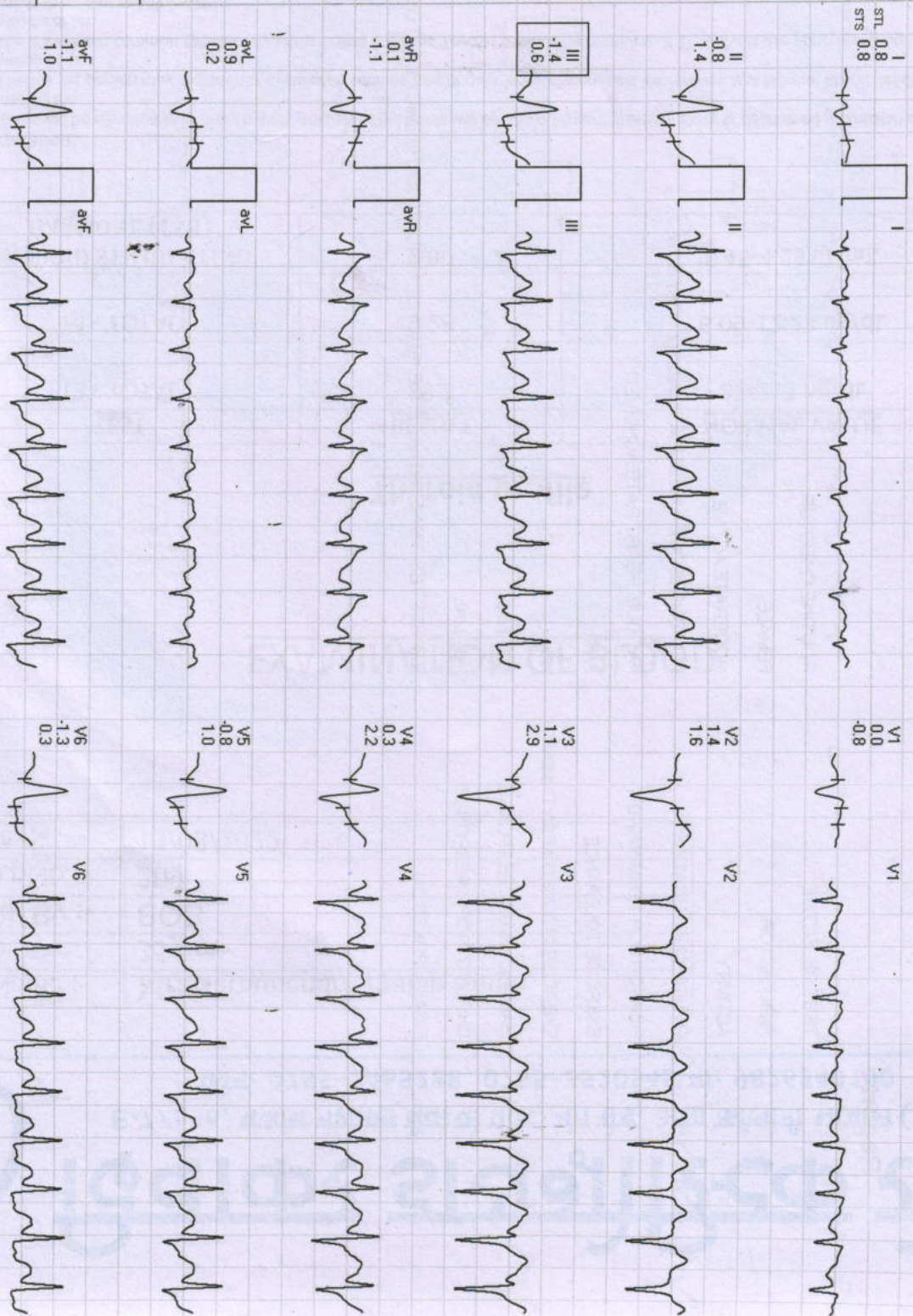
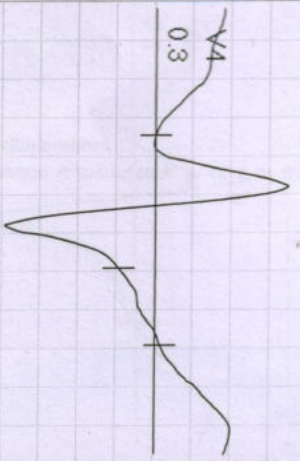

REMARKS:

730 / MR. LAL BAHADUR BOUDDHA / 48 Yrs / F / 178 Cms / 85 Kg / HR : 174

Date: 17-Aug-2022 10:00:25 AM METS: 10.3/174 bpm 101% of THR BP: 150/90 mmHg Raw ECG/ BLC On/ Notch On/ HF 0.05 Hz/LF 20 Hz

ExTime: 09:02 4.2 mph 16.0%
25 mm/Sec. 1.0 Cm/mV

4X 60 mS Post J

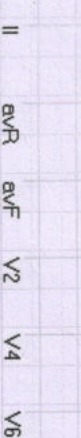
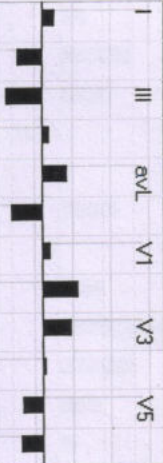
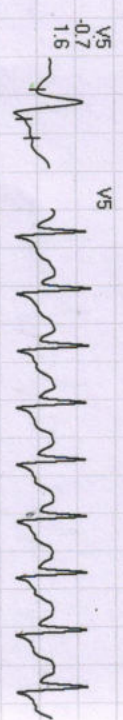
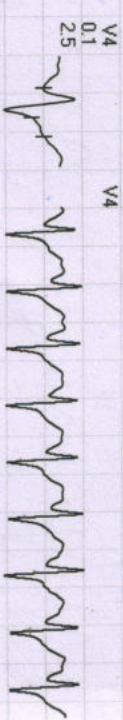
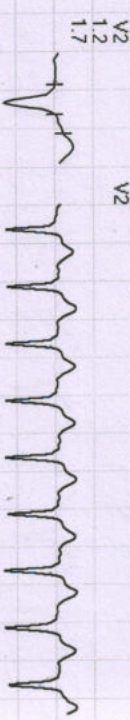
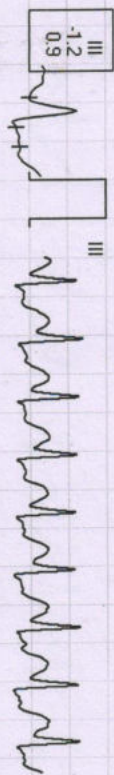
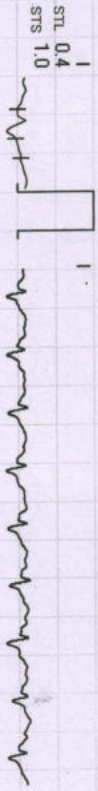

REMARKS:



730 / MR. LAL BAHADUR BOUDDHA / 48 Yrs / F / 178 Cms / 86 Kg / HR : 136

Date: 17-Aug-2022 10:00:25 AM

METS: 4.2 / 136 bpm 79% of THR BP: 146/86 mmHg Raw ECG/ BLC On/ Naich On/ HF 0.05 Hz/LF 20 Hz

EXTime: 09:02 0.0 mph 0.0%

4X

60 mS Post J

25 mm/Sec. 1.0 Cm/mV

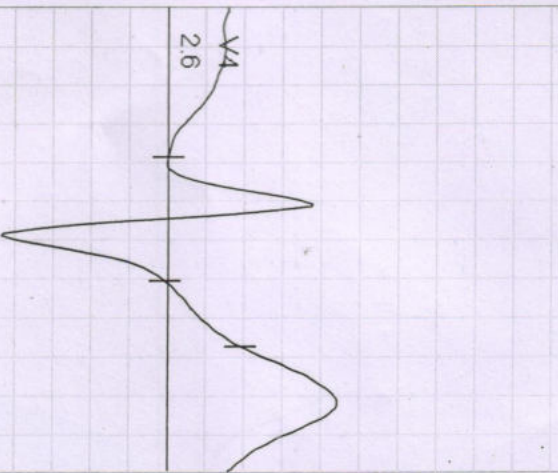

STL 0.9
STS 1.6



V1 -0.6
-1.3



II 2.3
4.3

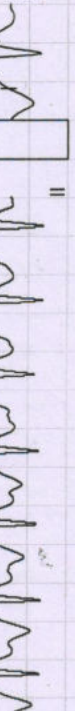

V2 1.5
1.7



III 1.4
2.8



V3 3.8
5.5



aVR -1.5
-2.8



V4 2.6
4.3

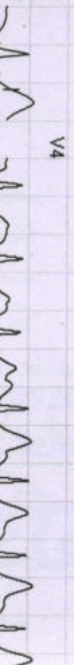

aVL -0.3
-0.5



V5 1.4
3.0

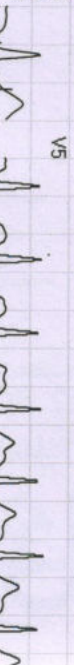

aVF 1.8
3.5

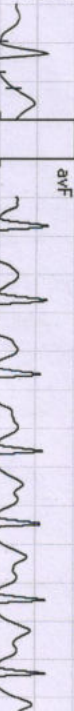

V6 0.6
1.8

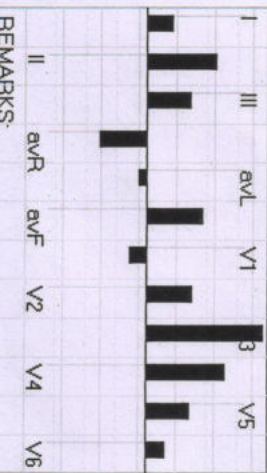
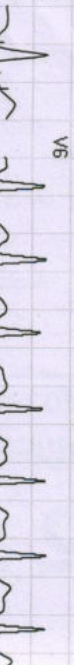

REMARKS:

730 / MR. LAL BAHADUR BOUDDHA / 48 Yrs / F / 178 Cms / 85 Kg / HR : 115

Date: 17-Aug-2022 10:00:25 AM METS: 1.0/ 115 bpm 66% of THR BP: 140/82 mmHg Raw ECG/BLC On/ Notch On/ HF 0.05 Hz/LF 20 Hz

4X 80 MS Post J

EXTime: 09:02 9.0 mph 0.0%
25 mm/Sec. 1.0 cm/mV

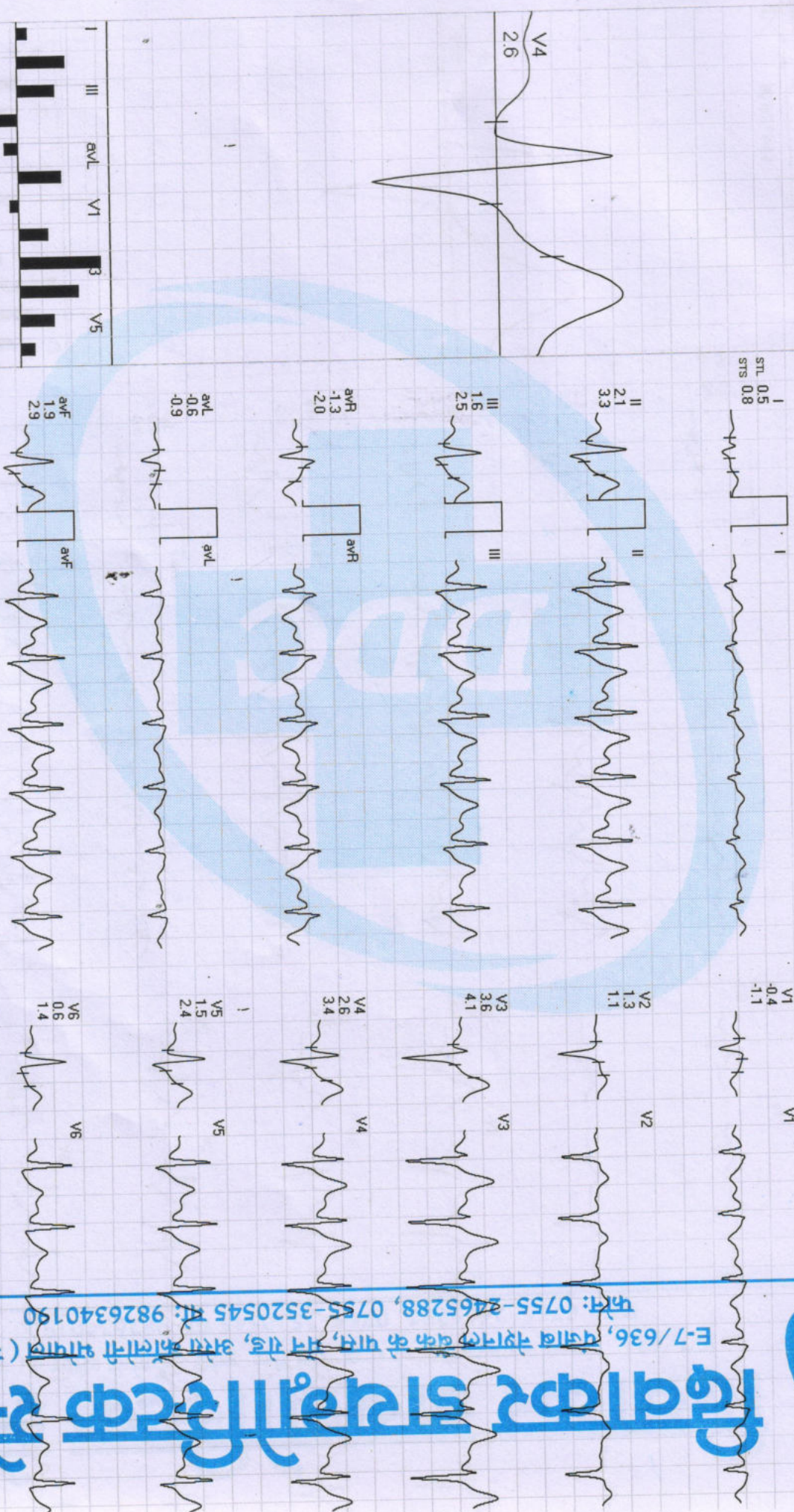

E-7/636, पाला पोलीस ठाका के पास, भाग 103, अरुण मॉडर्न शॉपिंग (म.प.)
फोन: 0755-2465288, 0755-3520545 ए. 9826340190

Diwakar Diagnostic Centre

730 / MR. LAL BAHADUR BOUDDHA / 48 Yrs / F / 178 Cms / 86 Kg / HR : 112

Date: 17-Aug-2022 10:00:25 AM

METS: 1.0 / 112 bpm 65% of THR BP: - / - mmHg

Raw ECG/ BLC On/ Notch On/ HF 0.05 Hz/LF 20 Hz

4X 80 ms Post J

Recovery : (03:00)

EXTime: 09:02 00 mph 0.0%
25 mm/Sec. 1.0 Cm/mV



E-7/636, राजा नेपाल सरकार के पास, भद्र रोड, अरुण कोशी नदी (प.प.)
फोन: 0755-2465288, 0755-3520545 फा. 9826340190

डिवाकर

अरुण कोशी नदी (प.प.)

(GEM21 3180307)(A)Allengers

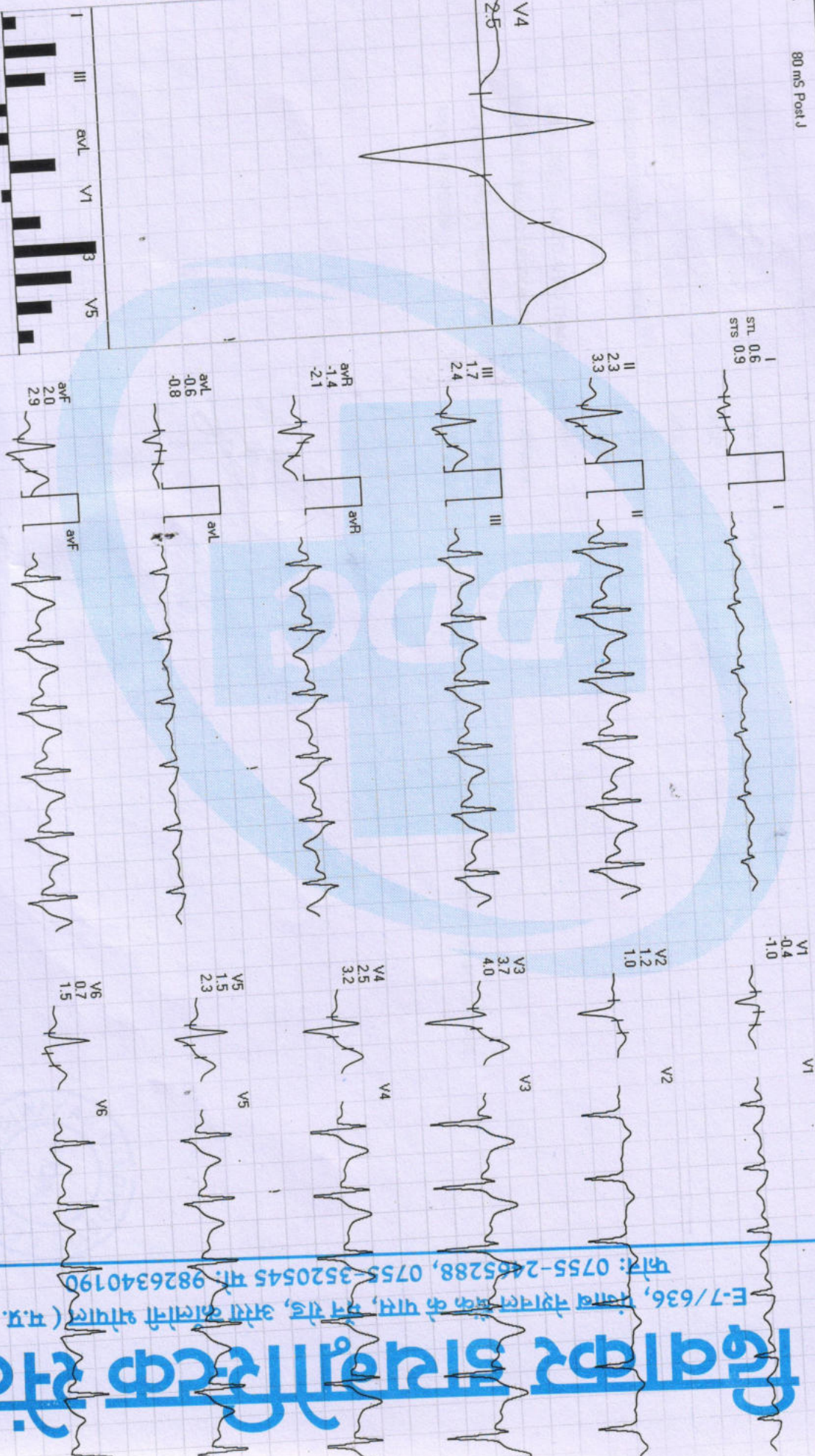

REMARKS: