



भारतीय विशिष्ट पहचान प्राधिकरण
UNIQUE IDENTIFICATION AUTHORITY OF INDIA

చిరునామా:

D/O బురకాయ్య, ౫-౬౦, కొత్త
చెరువు కొమ్ము పాలెం నూజెండ్ల
మండలం, ఐనవోలు, ఐనవోలు,
గుంటూరు
ఆంధ్ర ప్రదేశ్, 522659

Address:

D/O Burakaiah, 5-60, kotha
cheruvu kommu palem
nuzendla mandalam, Inavolu,
Ainavole, Guntur
Andhra Pradesh, 522659

9803 4736 7895

Aadhaar - Aam Aadmi ka Adhikar



भारत सरकार

GOVERNMENT OF INDIA



నల్లపాటి భూలక్ష్మి

Nallapati Bhulakshmi

పుట్టిన తేదీ/DOB:27/03/1989

స్త్రీ Female



9803 4736 7895

ఆధార్ - ఆధార్ - సామాన్యమానవుడి హక్కు



Patient Name	Mrs. NALLAPATI BHULAKSHMI	Registration Date	02-06-2023 09:42
Age/Sex	34 Y/F	MR No	ANU-N-230079390
Department	ENDOCRINOLOGY	Visit No	ANU-N-OP2305967
Doctor	DR BHANU PRAVEEN NAIDU VARUPULA	Report Date	02-06-2023 12:44
Sample Date	02-06-2023 10:51	Specimen	BLOOD(EDTA)
		 ANU - N - 230079390	

HEMATOLOGY

Test Description	Result	Units	Reference Range
CBP (COMPLETE BLOOD PICTURE)			
HEAMOGLOBIN	10.7	gms%	Female: 12.0-15.0
T.W.B.C COUNT	11,200	cells/cumm	4000-11000
NEUTROPHILS	55	%	40-70
LYMPHOCYTES	35	%	20-40
EOSINOPHILS	06	%	03-06
MONOCYTES	04	%	03-07
ESR	30	mm/hr	5 - 15
RBC	4.86		4.5 - 6.0
PLATELET COUNT	3.22	lakhs/cumm	1.5 - 4.0
PCV	35.4	%	35 - 45
MCV	72.9	Fl	77 - 95
MCH	22.0	pg	25 - 33
MCHC	30.1	%	31 - 37
BLOOD GROUPING & RH TYPING			
BLOOD GROUPING	" AB "		
RH TYPING	POSITIVE		

*** End of Report ***

Lab Technician:BADRI

Authorized By

Dr Sreevani Baddiputi
MBBS,MD (Consultant Pathologist)



Patient Name	Mrs. NALLAPATI BHULAKSHMI	Registration Date	C2-06-2023 09:42
Age/Sex	34 Y/F	MR No	ANU-N-230079390
Department	ENDOCRINOLOGY	Visit No	ANU-N-OP2305967
Doctor	DR BHANU PRAVEEN NAIDU VARUPULA	Report Date	C2-06-2023 12:45
Sample Date	02-06-2023 10:51	Specimen	SERUM
		 A N U - N - 2 3 0 0 7 9 3 9 0	

BIOCHEMISTRY

<u>Test Description</u>	<u>Result</u>	<u>Units</u>	<u>Reference Range</u>
FBS (FASTING BLOOD SUGAR)	135	mg/dl	60 - 110
PPBS (POST PRANDIAL BLOOD SUGAR)	194	mg/dl	80 - 160
SERUM URIC ACID	4.5	mg/dl	2.6 - 7.2
SERUM CREATININE	0.6	mg/dl	0.5 - 1.5

*** End of Report ***

Lab Technician:BADRI

Authorized By

Dr Sreevani Baddiputi
MBBS,MD (Consultant Pathologist)



Patient Name	Mrs. NALLAPATI BHULAKSHMI	Registration Date	02-06-2023 09:42
Age/Sex	34 Y/F	MR No	ANU-N-230079390
Department	ENDOCRINOLOGY	Visit No	ANU-N-OP2305967
Doctor	DR BHANU PRAVEEN NAIDU VARUPULA	Report Date	02-06-2023 12:47
Sample Date	02-06-2023 10:51	Specimen	SERUM
		 ANU - N - 230079390	

BIOCHEMISTRY

Test Description	Result	Units	Reference Range
HBA1C GLYCOSYLATED HEMOGLOBIN(HbA1c)	7.8	%	< 5.6 % - Non Diabetes 5.7 - 6.4 - Prediabetes >6.5 % - Diabetes
Estimated Average Glucose	177	mg/dl	

What is computerized HBA1C And its advantage over conventional HBA1C. HBA1C is an excellent index of long term Diabetes control-over proceeding 90 days. Unlike the conventional glycosylated Haemoglobin test which measures total HBA1C, The specific HBA1C test is a true index of the average blood glucose control during previous 3 months. The separation of HBA1C is performed rapidly and precisely, without interference from Schiff base, Lipemia, temperature, pH or Normal samples.

*** End of Report ***

Lab Technician:BADRI

Authorized By

Dr Sreevani Baddiputi
MBBS,MD (Consultant Pathologist)



Patient Name	Mrs. NALLAPATI BHULAKSHMI	Registration Date	02-06-2023 09:42
Age/Sex	34 Y/F	MR No	ANU-N-230079390
Department	ENDOCRINOLOGY	Visit No	ANU-N-OP2305967
Doctor	DR BHANU PRAVEEN NAIDU VARUPULA	Report Date	02-06-2023 12:50
Sample Date	02-06-2023 10:51	Specimen	SERUM
		 ANU - N - 230079390	

BIOCHEMISTRY

Test Description	Result	Units	Reference Range
LIPID PROFILE			
CHOLESTROL	171	mg/dl	10 - 200
TRIGLYCERIDES	189	mg/dl	40 - 160
HDL CHOLESTROL	51	mg/dl	35 - 79
LDL CHOLETROL	86	mg/dl	10 - 150
VLDL CHOLESTROL	34	mg/dl	15 -45
CHOL/HDL	3.3		
LDL/HDL	1.6		

*** End of Report ***

Lab Technician:BADRI

Authorized By

Dr Sreevani Baddiputi
MBBS,MD (Consultant Pathologist)



Patient Name	Mrs. NALLAPATI BHULAKSHMI	Registration Date	02-06-2023 09:42
Age/Sex	34 Y/F	MR No	ANU-N-230079390
Department	ENDOCRINOLOGY	Visit No	ANU-N-OP2305967
Doctor	DR BHANU PRAVEEN NAIDU VARUPULA	Report Date	02-06-2023 12:48
Sample Date	02-06-2023 10:51	Specimen	SERUM
		 ANU - N - 230079390	

BIOCHEMISTRY

<u>Test Description</u>	<u>Result</u>	<u>Units</u>	<u>Reference Range</u>
LIVER FUNCTION TEST (LFT)			
TOTAL BILIRUBIN	0.5	mg/dl	0.5 - 1.0
DIRECT BILIRUBIN	0.2	mg/dl	0.0 - 0.4
INDIRECT BILIRUBIN	0.3		
SGOT (AST)	22	IU/L	0 - 37
SGPT (ALT)	29	IU/L	0 - 42
Alkaline Phosphatase	69	IU/L	33 - 128
TOTAL PROTEINS	7.4	gm/dl	6.4 - 8.3
SERUM ALBUMIN	4.3	gm/dl	3.5 - 5.2
SERUM GLOBULIN	3.0	gm/dl	2.5 - 3.5
A/G RATIO	1.4		

*** End of Report ***

Lab Technician:BADRI

Authorized By

Dr Sreevani Baddiputi
MBBS,MD (Consultant Pathologist)



Patient Name	Mrs. NALLAPATI BHULAKSHMI	Registration Date	02-06-2023 09:42
Age/Sex	34 Y/F	MR No	ANU-N-23C079390
Department	ENDOCRINOLOGY	Visit No	ANU-N-OP2305967
Doctor	DR BHANU PRAVEEN NAIDU VARUPULA	Report Date	02-06-2023 12:52
Sample Date	02-06-2023 10:51	Specimen	URINE
		 ANU - N - 230079390	

PATHOLOGY

<u>Test Description</u>	<u>Result</u>	<u>Units</u>	<u>Reference Range</u>
CUE (COMPLETE URINE EXAMINATION)			
Colour	P Yellow		
Appearance	Clear		
Reaction	6.0		
Specific Gravity	1.020		
Urine Albumin	NIL		
Sugar	NIL		
Bile Salts	NEGATIVE		
Bile Pigments	NEGATIVE		
Ketone Bodies	NEGATIVE		
Pus Cells	2 - 4	HPF	
Epithelial Cells	1 - 2	HPF	
RBC	NIL	HPF	
Casts	NIL		
Crystals	NIL		
Others	NIL		

*** End of Report ***

Lab Technician: BADRI

Authorized By

Dr Sreevani Baddiputi
MBBS, MD (Consultant Pathologist)



Name: N. Bhulakshmi

MALE/ 34 Yrs

Ref. By: Dr. BHANU PRAVEEN NAIDU MRCP(UK)

Date: 02.JUN.2023

X - RAY CHEST PA VIEW

- Normal heart and mediastinum.
- There is no focal pulmonary mass lesion is seen.
- No collapse or consolidation is evident.
- The apices, costo and cardiophrenic angles are free.
- No hilar or mediastinal lymphadenopathy is demonstrated.
- There is no pleural or pericardial effusion.
- No destructive osseous pathology is evident.

IMPRESSION:

- *No significant abnormality seen.*

Dr Pavan Kumar Polagani MBBS, DNB
Consultant Radiologist

Dr. PAVAN KUMAR POLAGANI
MBBS, DNB
Regd.No: 70809
CONSULTANT RADIOLOGIST



Name: N.Bhulakshmi

Age/Sex: 34 yrs/F

Ref. By: Dr.V.BHANU PRAVEEN NAIDU MRCP(UK)

Date: 02.06.2023

ULTRASONOGRAPHY OF ABDOMEN

LIVER: 14.6 cm Normal in size and texture.
No focal lesions noted. No intra-hepatic biliary dilatation.

PORTAL VEIN: Normal in calibre.

GALLBLADDER: Distended. Wall thickness is normal.
No calculi / peri cholecystic fluid collection.

CBD: Normal in calibre.

PANCREAS: Normal in size and texture.
No focal lesions / ductal dilatation / calcifications.

SPLEEN: 8.5 cm Normal in size and echotexture. No focal lesions.

RETROPERITONEUM: Aorta & IVC are normal in calibre.
No pre/para aortic lymphadenopathy.
No obvious mass lesions at adrenal region.

RIGHT KIDNEY: 11.1 x 3.5 cm Normal in size, position and texture. No focal lesions.
No calculi/hydronephrosis.

LEFT KIDNEY: 10.1 x 3.5 cm Normal in size, position and texture. No focal lesions.
No calculi / hydronephrosis.

URINARY BLADDER: Distended. Mural thickness is normal. No Calculi.

UTERUS : Normal.

OVARIES : Normal.

*No obvious pelvic pathology noted.

*No free fluid noted in peritoneal cavity.

CONCLUSION:

➤ **NO ABNORMALITY NOTED.**

SUGGEST CLINICAL CORRELATION.

Dr Pavan Kumar Polagani MBBS, DNB
Consultant Radiologist

Dr. PAVAN KUMAR POLAGANI
MBBS, DNB

Regd.No: 70809
CONSULTANT RADIOLOGIST

34 Years

BHULAKSHMI
Female

6/2/2023 9:40:28 AM

Rate 97 sinus rhythm.....normal P axis, V-rate 50-99
 PR 117 Borderline short PR interval.....PR int <120ms
 QRSD 84 Borderline repolarization abnormality.....ST dep & abnormal T
 QT 346
 QTc 440

--AXIS--
 P 74
 QRS 44
 T -1

- BORDERLINE ECG -

12 Lead; Standard Placement

Unconfirmed Diagnosis

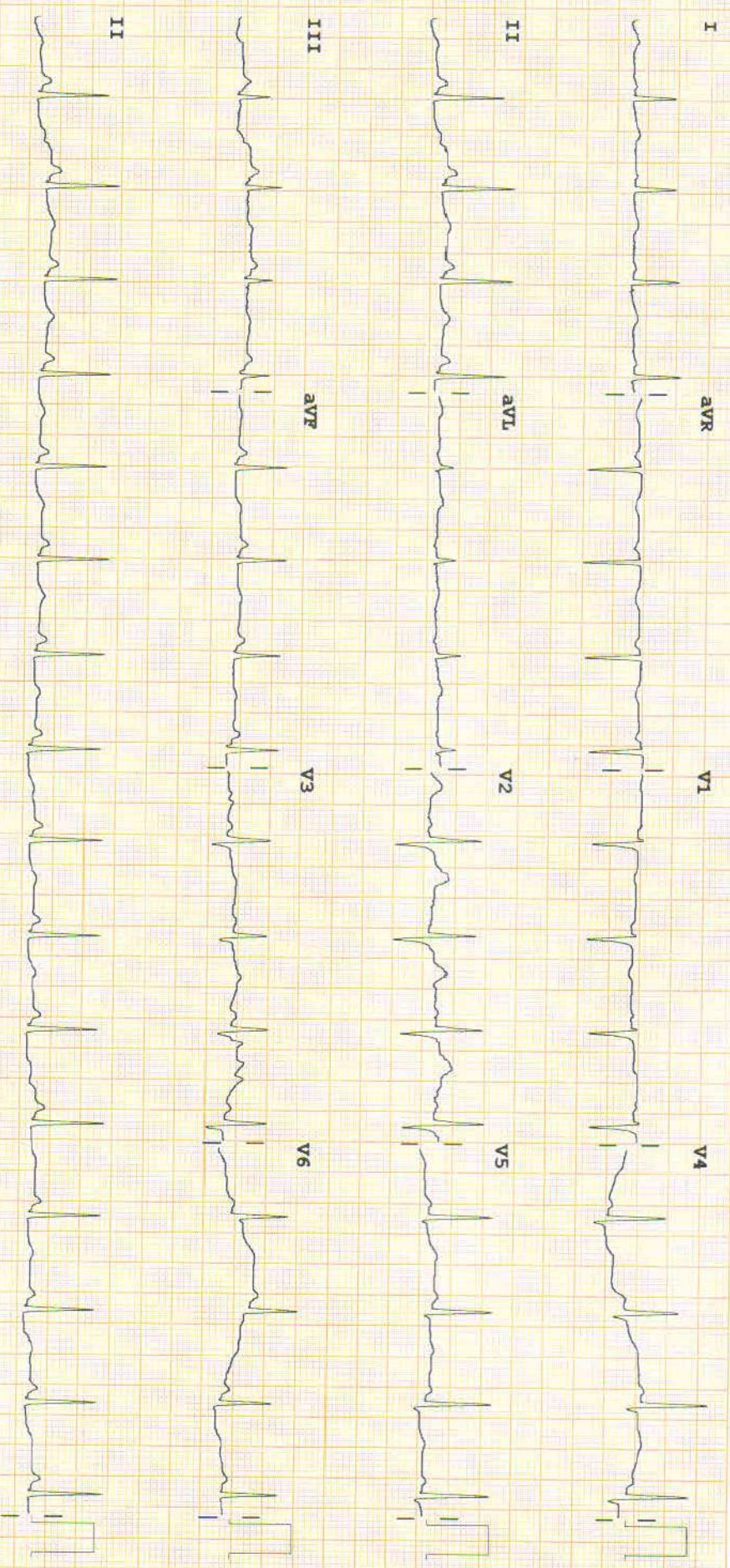

Device:

Speed: 25 mm/sec

Limb: 10 mm/mV

Chest: 10.0 mm/mV

PHILIPS

F 60~0.15-100 Hz

100B CL

P?

011



184840 / N.BHULAKSHMI / 34 Yrs / F / 0 Cms / 70 Kg Date: 02-Jun-2023

NonCardiacPain Angina /Non-Hypercholesterolemia/Non-Diabetic/Negative Estrogen/Non-Athlete

Stage	Time	Duration	Speed(mph)	Elevation	MEETS	Rate	% IHR	BP	RPP	PVC	Comments
ExStart	00:13	0:13	00.0	00.0	01.0	103	55 %	120/80	123	00	
BRUCE Stage 1	03:13	3:00	01.7	10.0	04.7	150	81 %	130/80	195	00	
BRUCE Stage 2	06:13	3:00	02.5	12.0	07.1	169	91 %	140/80	236	00	
PeakEx	06:55	0:42	03.4	14.0	07.8	176	95 %	140/80	246	00	
Recovery	07:55	1:00	00.0	00.0	01.1	163	88 %	150/100	244	00	
Recovery	08:43				00.0	000	0 %	---/---	000	00	

FINDINGS :

Exercise Time : 06:42
 Initial HR (ExStrt) : 103 bpm 55% of Target 186
 Initial BP (ExStrt) : 120/80
 Max WorkLoad Attained : 7.8 Fair response to induced stress
 Max ST Dep Lead & Avg ST Value: III & -1.9 mm in PeakEX
 Test End Reasons : Test Complete, Test Complete

REPORT :

No Significant changes

184840 / N.BHULLAKSHMI / 34 Yrs / F / 10 Cms / 70 Kg / HR - 108

Date: 02-Jun-2023 11:15:32 AM

METS: 1.0 / 103 bpm 55% of THR

BP: 120/80 mmHg

Raw ECG/ELC/On/ Natch On/ HF 0.05 Hz/ LF 100 Hz

ExTime: 00:00 0.0 mph 0.0%

4X 80 ms Post J

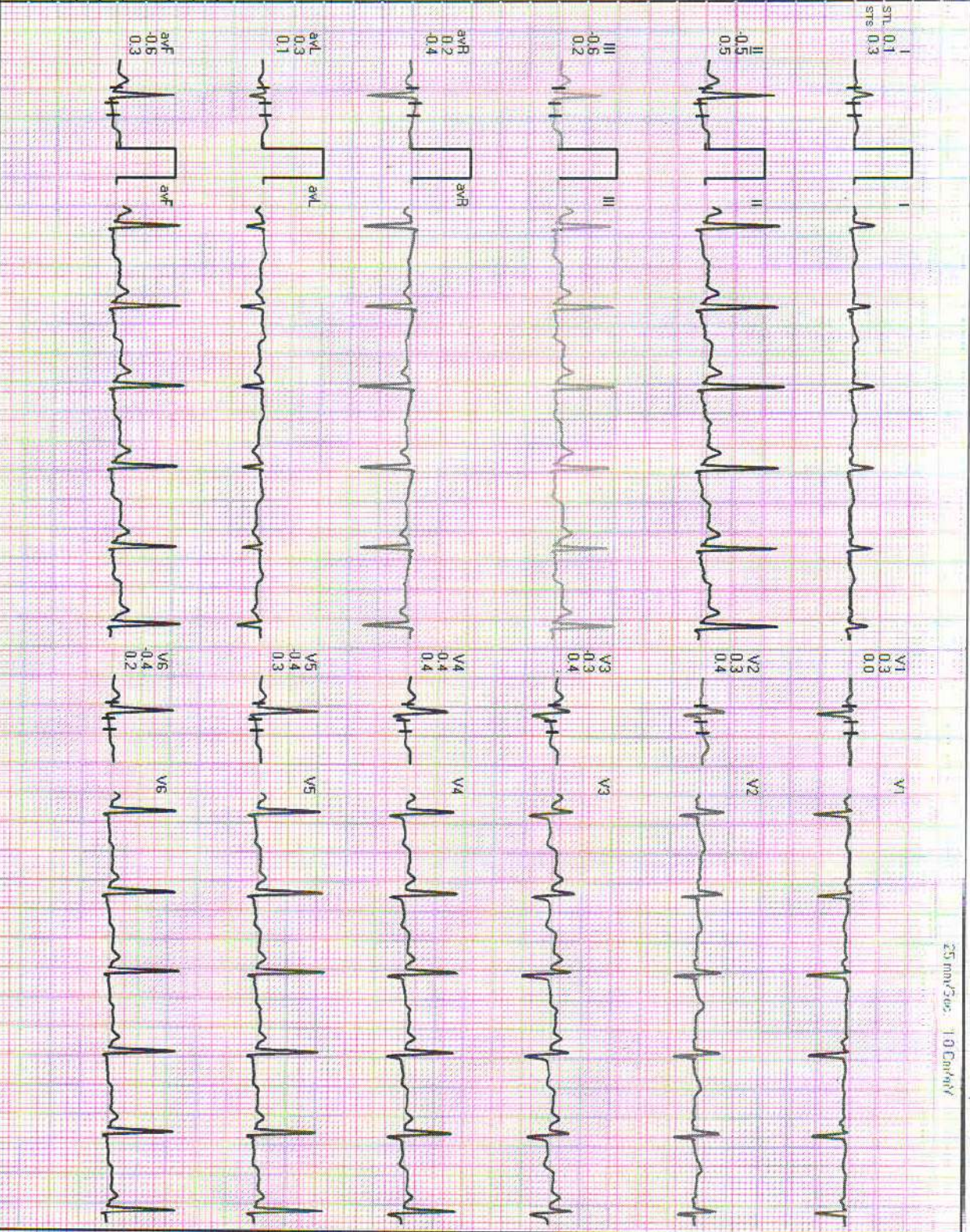
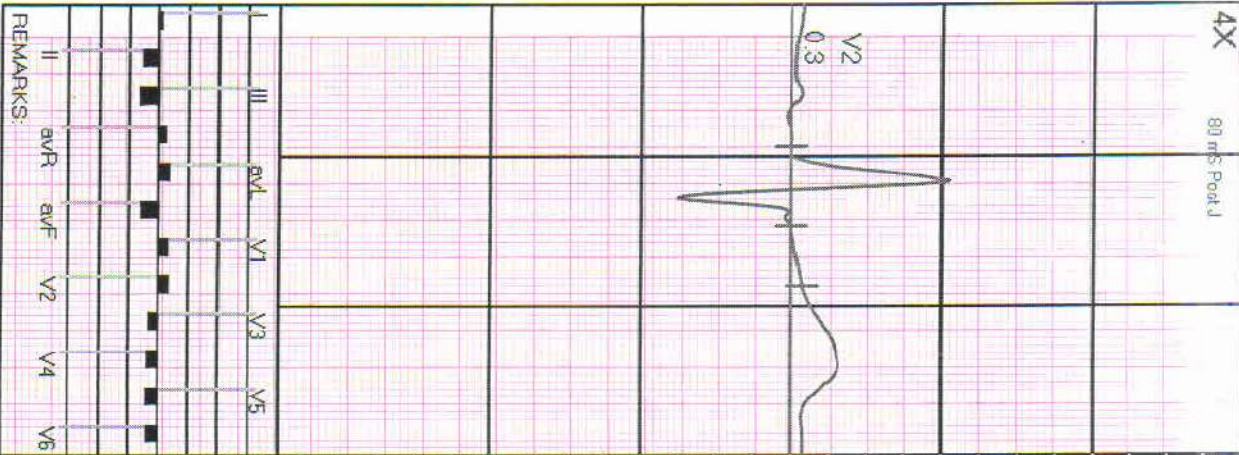

REMARKS:

1848401/N BHULLAKSHMI /34 Yrs /F /10 Cms /70 Kg /HR :160



Date: 02-Jun-2023 11:15:32 AM

METS: 4 / 1511 bpm 81% of THR BP: 130/80 mmHg Raw ECG/ BLC On/ Natch On/ HF 0.05 Hz/LF 100 Hz

EXTIME: 03:00 1.7 mph, 10.0%

25 mv/Sec 1.0 Cm/v

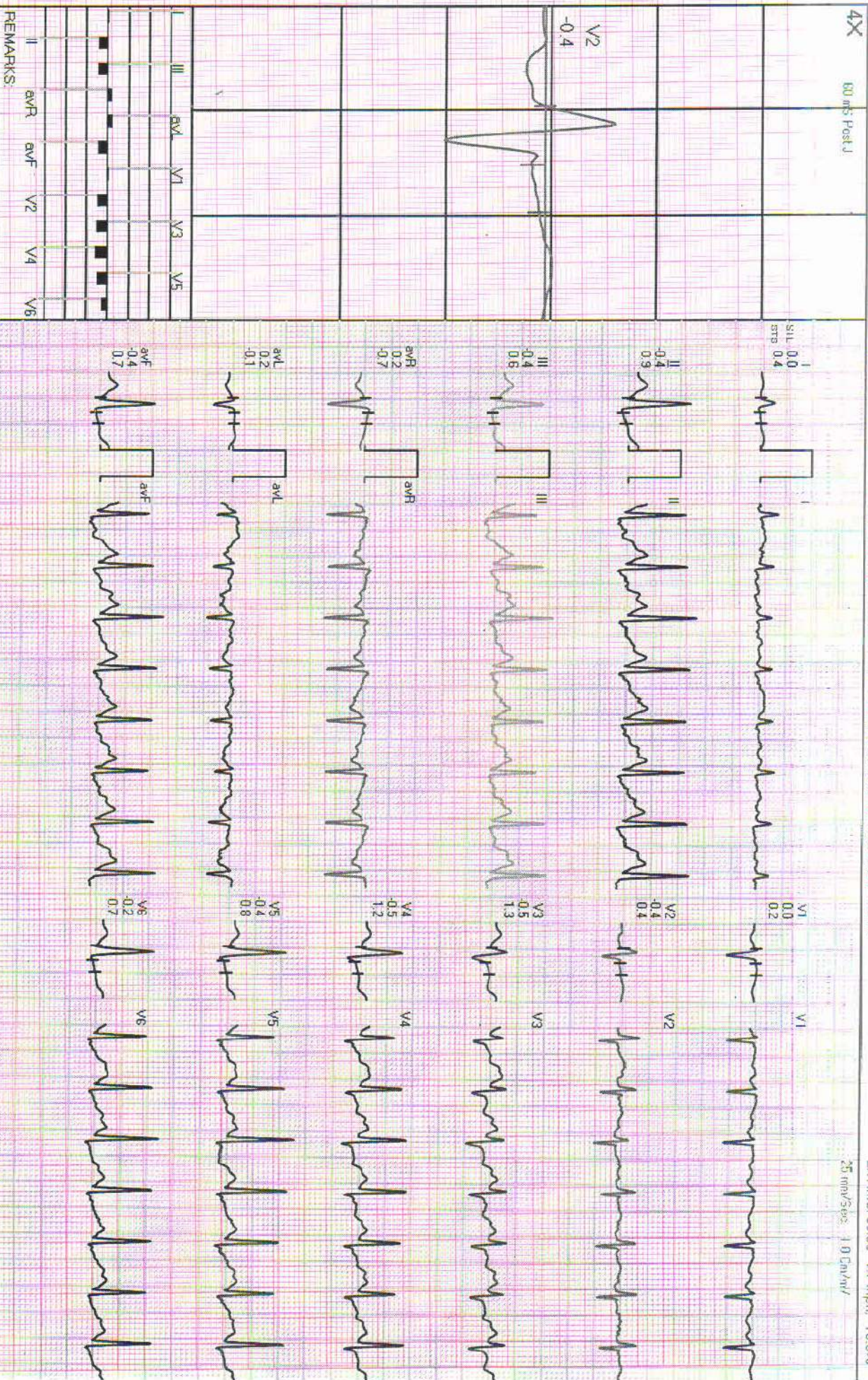

REMARKS:



184840/NEBHULAKSHMI/184 Yrs/F/10 Cms/70 Kg/HR: 169

Date: 02-Jun-2023 11:15:32 AM

METS: 7.1/169 bpm 91% nt IHR

BP: 140/80 mmHg

Raw ECG/BLC On/Null On/HF:0.05 Hz/LE 100 Hz

ExtIme: 06:00 2.5 mph 12.0%

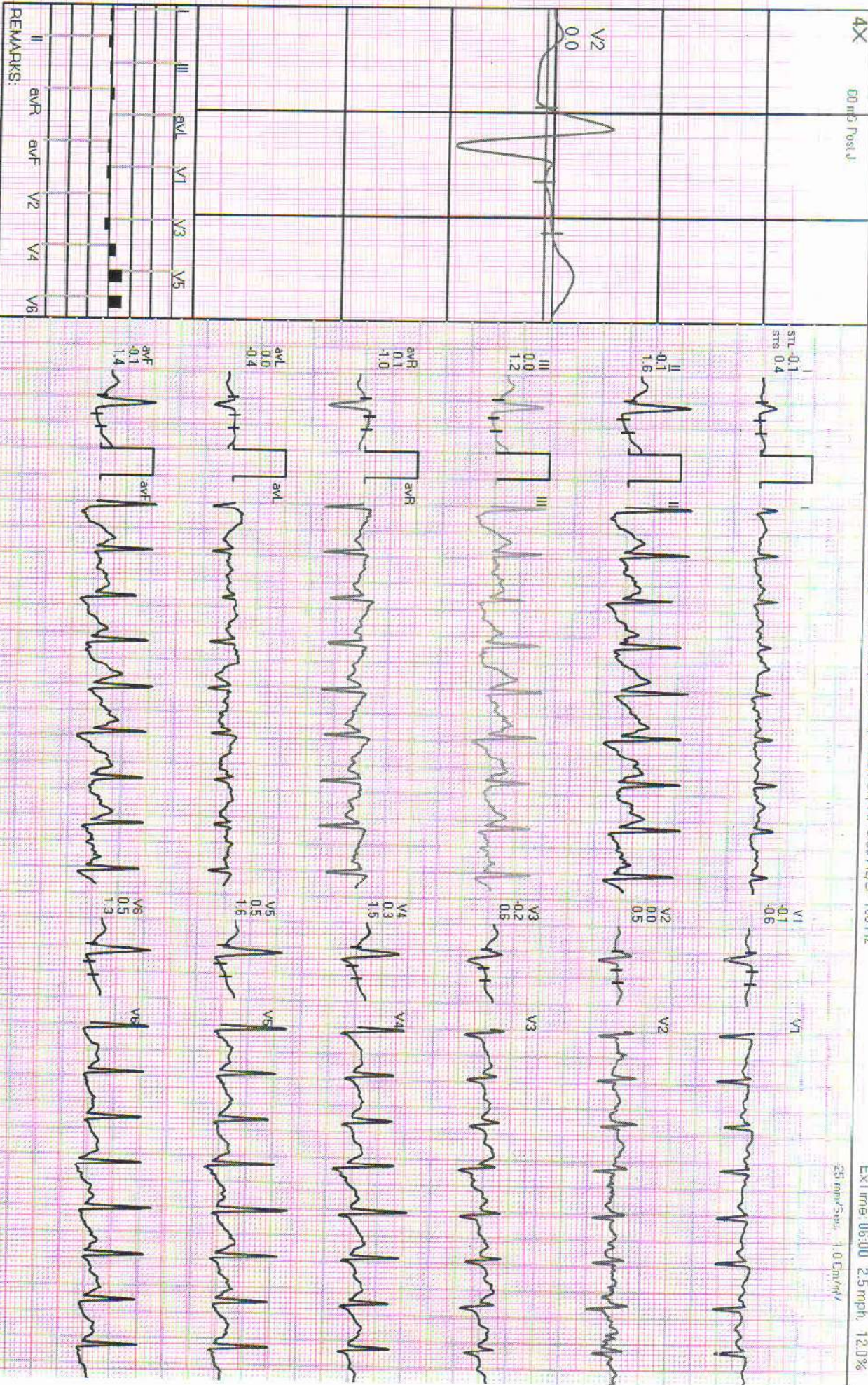

REMARKS:



1848401N.BHULLAKSHMI 134 Yrs / F / 10 Cms / 70 Kg / HR : 176

Date 02-Jun-2023 11:15:32 AM

METS 7.8 / 176 bpm 95% of THR BP 140/80 mmHg

Raw ECG/BLC ON Notch ON HF 0.05 Hz/LF 100 Hz

ExTime: 18:42 3.4 mph 14.1%

25 mm/50s 1.0 Cal/cmV

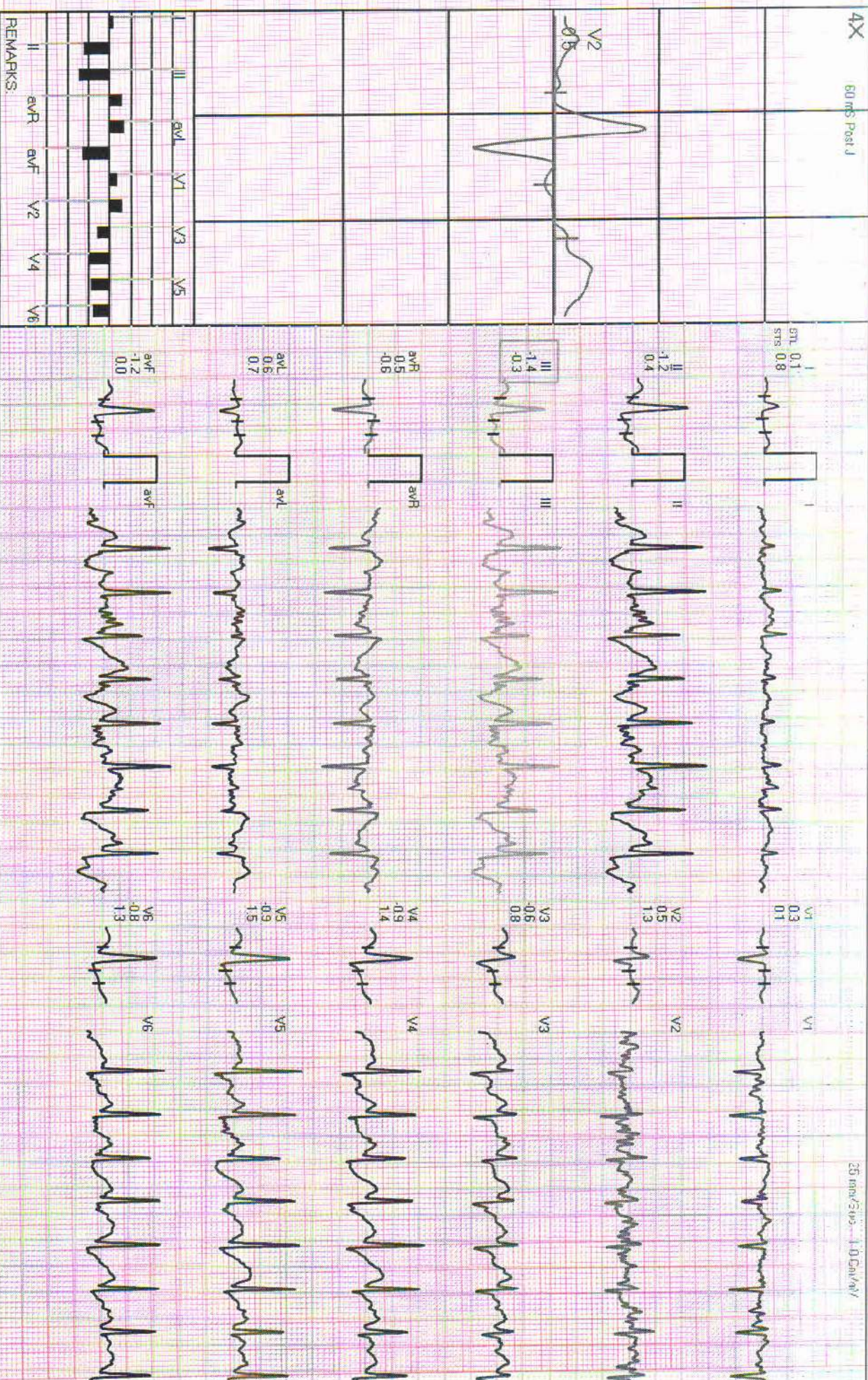



184840 / N.BHULAKSHMI / 34 Yrs / F / 10 Cms / 70 Kg / HR - 163

Date: 02-Jun-2023 11:15:42 AM

METS: 1.1 / 163 bpm 88% of THR BP: 150/100 mmHg Raw ECG/BLC On/Notch On/HF 0.05 Hz/LF 100 Hz

EXTime: 06:42 0.0 mph, 0.0%

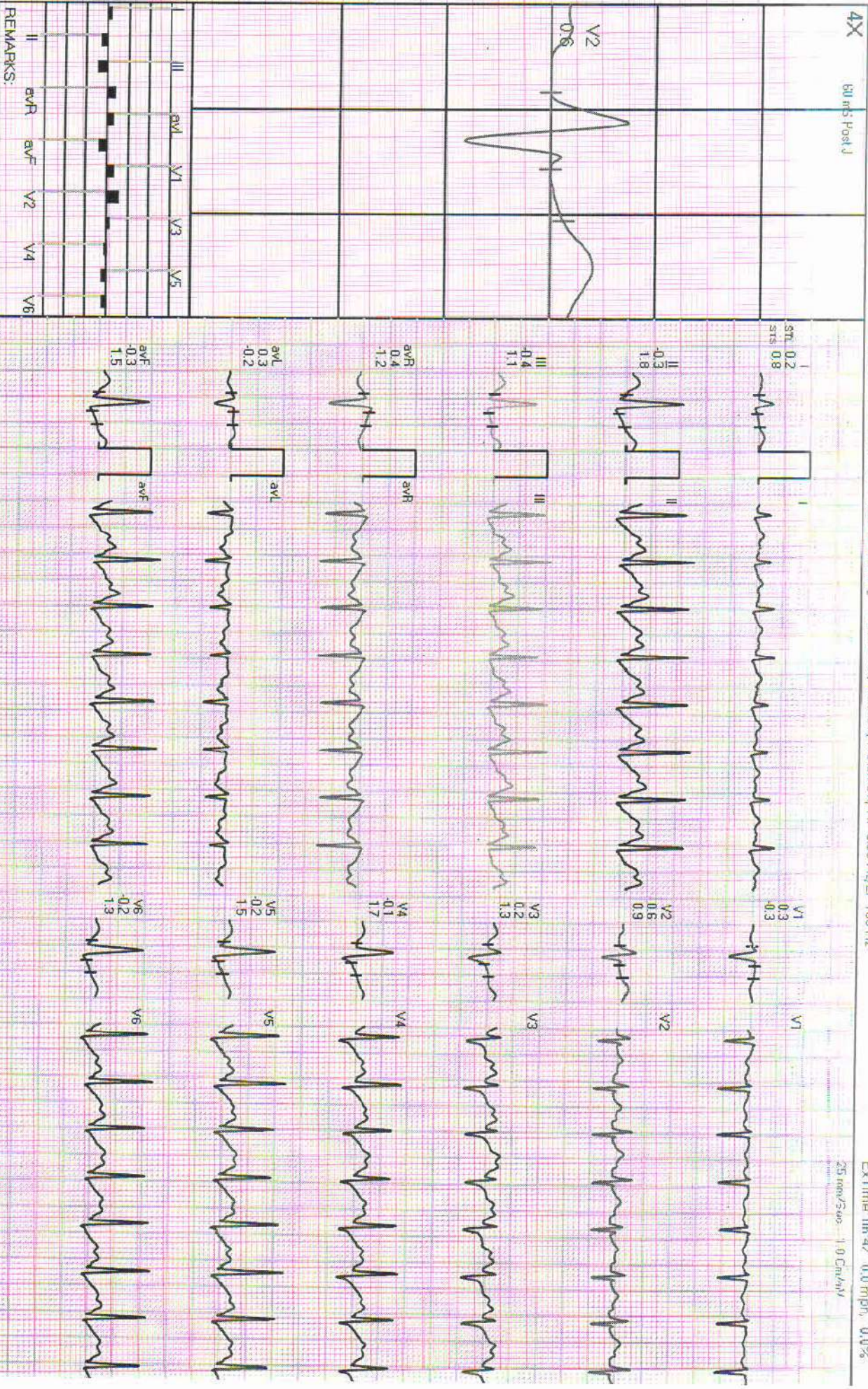

ANU INSTITUTE OF NEURO & CARDIAC SC..NCES

1843401/N.BHILLAKSI/M/134 Yrs/F/10 Cms/70 Kg/HR:151

Date: 06-Jun-2023 11:15:32 AM

METS: 1.07/151 bpm 81% of THR BP: 150/100 mmHg

Raw ECG/BLC On/Notch On/HF 0.05 Hz/LF 1001 Hz

EXTime: 06:42 011 mprh, 111%

Recovery : (01:43)

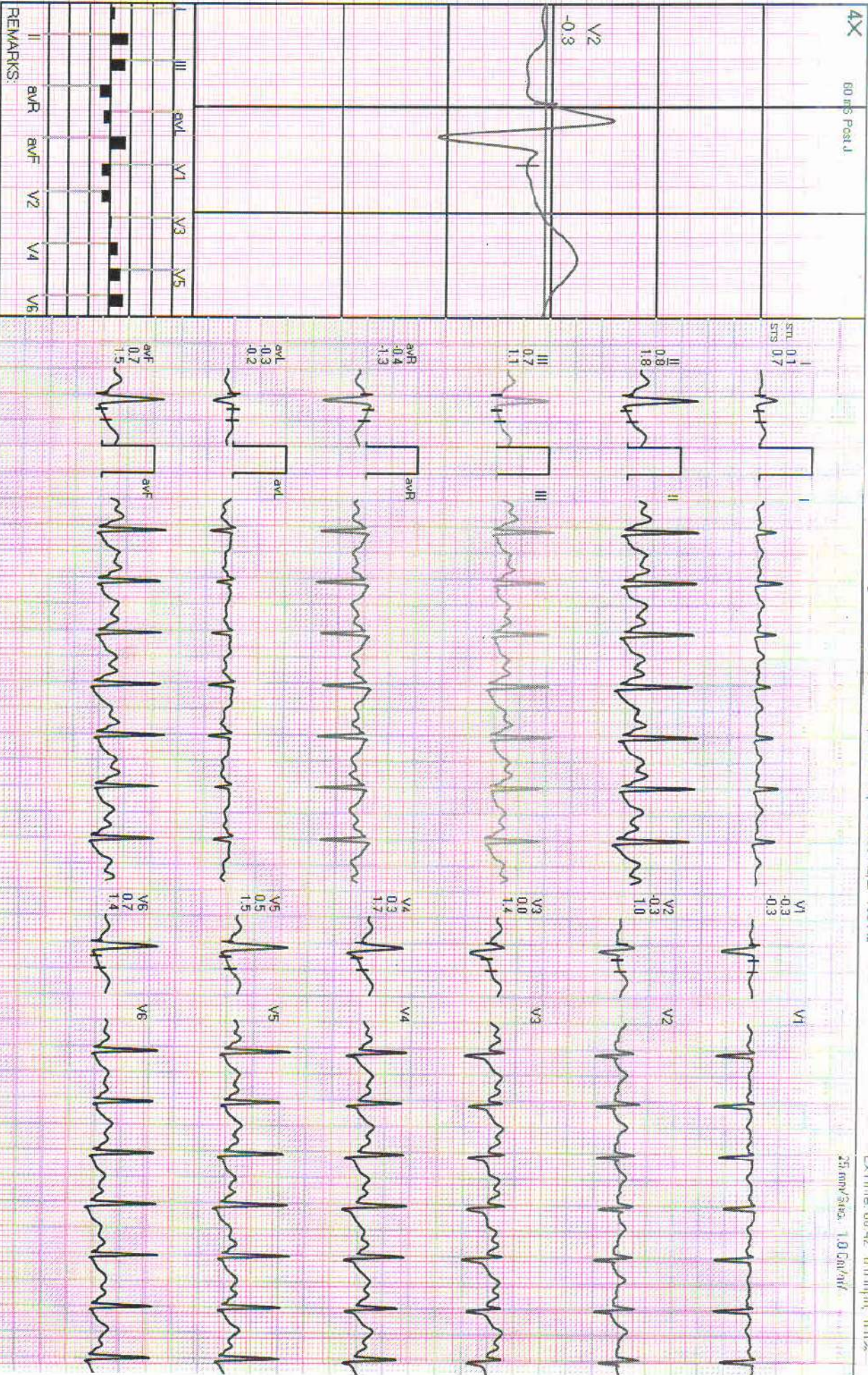

1849401/N.BHULLAKSHMI /34 Yrs/F/10 Cms/70 Kg /HR 151

Date: 02-Jun-2019 11:14:32 AM

METS: 1.0/ 151 bpm 81% of THR

BP: 150/100 mmHg

Raw ECG/BLC On/ March On/ HF: 0.05 Hz/LF: 100 Hz

Ext time: 06:42 0.0 mph, 0.0%

25 mm/Sec 1.0 Cm/mV

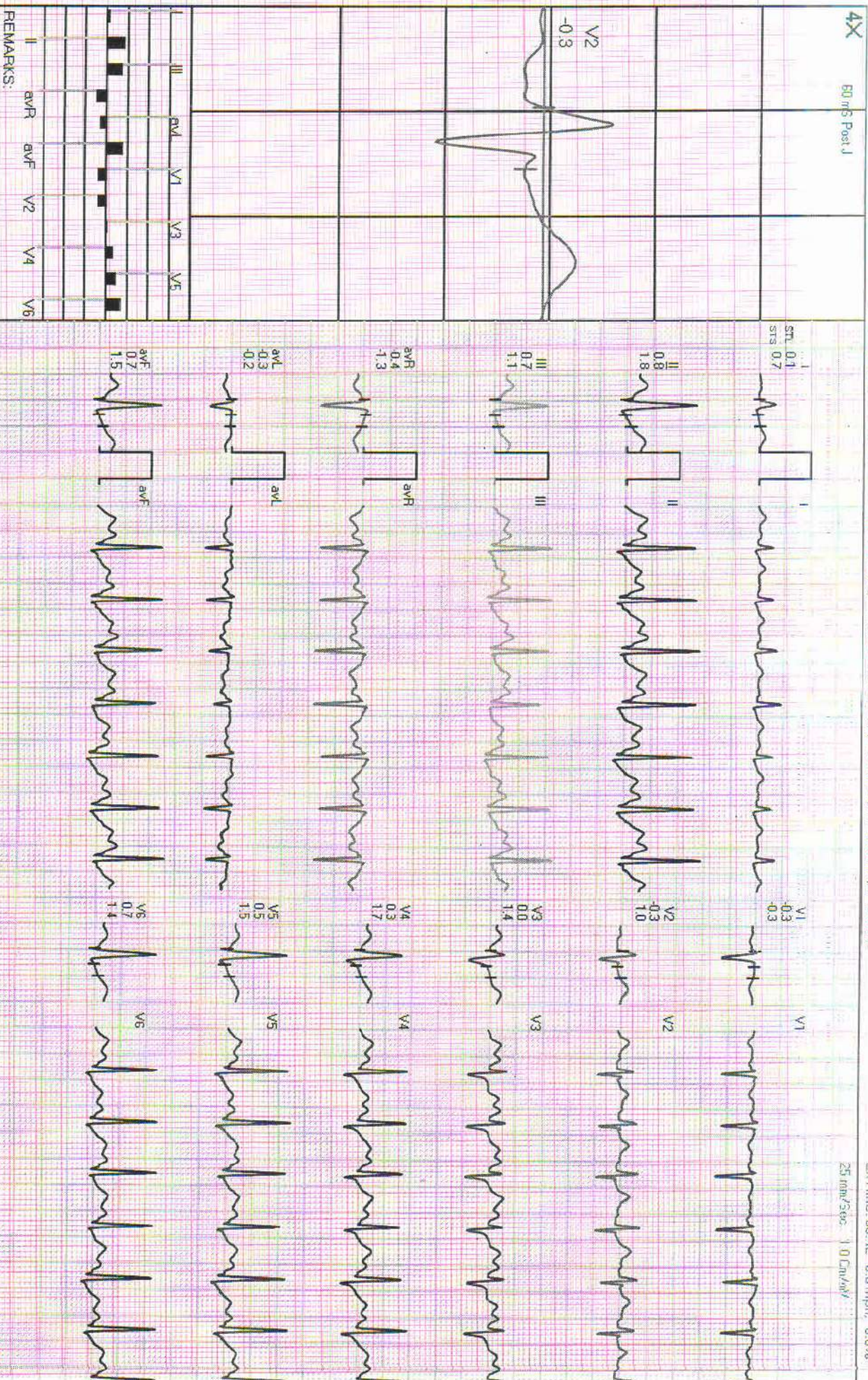

REMARKS:





2/6/22
ANU

Pt: N. Bhelakshmi 54y/f
Cons. Dr. S.V. Karthik MD.DM

34y lady

- gestational diabetic
- No Htn...
- DM > 6yr
- DoE for about 3 mos.

WS - SLD
Jug. clear

DM = No Spig. waves

Plb
CT-CAH of
Symptoms in
Joking

Adv
No Central Nerv. drugs

Pt Name: *N. Bhulakshmi* DOB/Age: *34y/f*

Clinic Date *2/6/2023* address *Chilakaluri Pet*

Patient weight *73 kg* Occupation: *Bank Empty*
 Patient Height
 BMI
 Blood pressure *100/60 mmHg* *Masud → 1 ~~Sex~~ - Gyn*
 → Pregnancy plan will be there in future
 Not using any Contraception

Symptoms

General checkup *Recent tooth w/feelho*
 and Abs for one week

c/o SOB on exertion *→ noted since Covid*
 Can walk 3 floor stgh

Previous investigations	Today/ Recent past	Past medical history
Urine dip - <i>protein</i> <i>none 24</i>	- <i>Raft</i> <i>135</i>	DMT 6 years (Controlled for GDM) <i>- Covid - 2nd wave</i>
Urine ACR	- <i>18 - 194</i>	
Blood tests		<i>F/H/O: <u>Mather DMT</u></i>
Kidney function <i>0.6</i>		
HBA1c <i>7.8%</i>		
Haemoglobin <i>10.7 we 11.20</i>	- <i>LFT</i> ⊙	
lipid profile <i>ESR-30</i>		
Eye screen		
Feet examination		

Medication	dose	frequency
<i>Tab: Metformin Hydrochloride prolonged</i>		<i>0 - 1 - 1</i>
<i>Glimepiride (Alimix OP. 4 fste)</i>		
previous medication stopped/changed		

XRAY CHEST - no abnormality

EKG - not done

EFT -
→ Red Tm ↓ in V3-V5
and ST ↓ noted dis
colored ✓
→ full recovery



2/6/23
ANU

MRNO : ANU-N-230074390
Patient Name : Mrs NALLAPATI BHULAKSHMI
Consultant : DR BHANU PRAVEEN NAIDU VARUPULA
Address : M D SUBBA RAO CHILAKAL

Token No :
Date : 02-06-2023
Sex / Age : Female / 34 Y
Department : ENDOCRINOLOGY
Mobile No : +916300699913

DIABETIC HELPLINE
Call (or) WhatsApp
9030433079

BP :- 100/60 mmHg

wb :- 73 kg

— From Gyn.

— Generally weak.

→ Generally infertility.

→ Recently had irregular periods

on Glimepiride & Panto

0-1-1

Plan Chg Rx to SACTZ + DPP4i. + Metformin & sulphoamides

① GLIBID-M-XR
60/500

② OXRA-S
10/100

③ METFORMIN SR
1000mg

0-0-1

1-0-0

0-1-0

→ UTZ / regulated diet
ketonuria

→ ADVISED AGAINST

PREGNANCY FOR now

its not just about Diabetes
its about healthy and
her genal condition which
depend / mental status.

7 days

Glucose people →

→ ketonuria

[Signature]

LEIPZIGER UNIVERSITÄT KLINIKUM KLINIK FÜR GYNEKOLOGIE UND FRAUENHEILKUNDE UNIVERSITÄT WÜRZBURG 09/06/2002 14:49:15

